LASELL COLLEGE
ARCHIVES
AUBURNDALE, MASS.

Digitized by the Internet Archive
in 2012 with funding from
Federally funded with LSTA funds through the Massachusetts Board of Library Commissioners

http://archive.org/details/laselleaves8890lase

ASELL EAVES

Nov 1962

LASELL ALUMNAE, INC.

Member of American Alumnae Council
since 1947

Officers and Directors

1962 - 63

President:	Barbara Iris Johnson '35 (Mrs. Barbara I.) 36 Brookdale Road, Natick (OL 5-1093)
First Vice-President:	Dorothy Secord Garon '34 (Mrs. Raymond N.) 31 Wesley Street, Newton (LA 7-8479)
Second Vice-President:	Marilyn Blodgett Hall '46 (Mrs. E. Sherman, Jr.) 60 Ledgelawn Ave., Lexington (862-9419)
Recording Secretary:	Priscilla Parmenter Madden '37 (Mrs. Leo J.) 6 Nobscot Rd., Wellesley (CE 5-3615)
Corresponding Secretary:	Betty Williams McGowan '47 (Mrs. F. M., Jr.) 52 Brewster Ave., Braintree Highlands (VI 3-5097)
Treasurer:	Ruth Turner Crosby '42 (Mrs. R. A.) 170 Harvard St., Newtonville (LA 7-8423)
Assistant Treasurer:	Ruth Buswell Isaacson '36 (Mrs. C. G. G.) 10 Laurel Ave., Waltham (TW 4-3366)
Alumnae Fund Chairman:	Louise Tardivel Higgins '37 (Mrs. C. A., Jr.) 150 Hickory Rd., Weston (CE 5-4690)
Alumnae Clubs Advisor:	Dorothy Inett Taylor '30 (Mrs. L. D.) 41 Brentwood Dr., Holden (PLeasant 6-3015)
Scholarship Committee Chairman:	Shirley Gould Chesebro '33 (Mrs. R. A.) 110 Carver Rd., Newton Highlands (BI 4-3654)
Directors:	Mildred Strain Nutter '17 (Mrs. Denton G.) 1094 Centre St., Newton Centre (BI 4-3129)
	Antoinette Meritt Smith '23 (Mrs. W. N.) 110 Woodland Rd., Auburndale (LA 7-8961)
	Betty Black Boynton '38 (Mrs. M. M.) 681 North St., Suffield, Conn.
	Sue Ross Westberg '45 (Mrs. G. M.) 240 Pease Rd., East Longmeadow
	Elizabeth Harrington Logan '49 (Mrs. R. R.) 4 Columbus Terr., Newton Highlands (LA 7-7970)
Alumnae Secretary:	Marjorie A. MacClymon '32 Lasell Junior College, Auburndale (LA 7-0630)

LASELL LEAVES

Editor:	Marjorie A. MacClymon '32
Assistant:	Elinor Smith

LASELL LEAVES

VOL. LXXXVIII NOVEMBER, 1962 NO. 1

Trustee Julia Crafts Sheridan '10 selects New York's 1962 Christmas Tree on the property of The Squaw Mountain Inn, Greenville, Maine. Cover girls Janet Holmes '55, Lois Kuhn '55 and Sally-Anne Munns Patt '55 view the 67-ft. beauty at Rockefeller Center.

Published Quarterly by the Lasell Alumnae, Inc., Lasell Junior College, Auburndale, Mass. Second-class postage paid at Boston, Mass. Acceptance for mailing at special rate of postage provided for in Section 1103, Act of October 3, 1917, authorized on October 28, 1918. Subscription $3.00 Per Year Included in the Annual Alumnae Fund Contribution. Single copies of this bulletin may be obtained for 75 cents each.

FROM DR. TEWKSBURY . . . .

Re-Evaluation Time

Lasell Junior College was initially accredited by the New England Association of Colleges in 1938. Once every decade a member institution is re-evaluated to determine whether or not it is worthy of continued recognition.

What does "accreditation" signify? The parent organization says that "it constitutes public acknowledgment that a member institution has been carefully evaluated, found to share certain basic educational policies and practices with other member institutions, and approved by the Association as an institution of higher education."

In the case of Lasell, re-evaluation involved the institution's being visited for two days (and one evening) by a three-member team of educators from other colleges. They, in due course, filed a report of their findings with the Association for action.

In preparing for the committee's visit to the campus, a college is required to prepare detailed answers to a questionnaire. Lasell has, in odd moments, been busy with this undertaking for over a year. The replies submitted are checked by the visitors, on the scene, to see if the institution is fulfilling its stated objectives.

We are happy to report that Lasell was unanimously voted continued accreditation at the Association meeting of December 7, 1962, in Boston.

A committee which visits a college is also charged with the responsibility of making recommendations which will assist the institution in its continuing efforts at self-improvement. In this connection, specific suggestions were made for library enlargement in all areas and expansion of health center activities in the years to come.

The committee complimented Lasell on the "healthy morale among faculty and students," a well arranged study program and the sound preparation available for students who do "superior work" when they go on to senior institutions. Committee members were impressed with the "quality and enthusiasm" of student leadership and the "harmonious interchange between students and faculty and students and administration.

The committee quite correctly closed its report by observing that a surplus in current funds would probably be expended on the new classroom building whose construction had just been authorized.

It is true, of course, that the re-evaluation report was written by a particular committee of the New England Association. It might have differed in some respects if written by another group. However, this is about as close as an institution comes to receiving an objective judgment rendered by its peers. Certainly we shall not rest on our laurels, but it is gratifying to have what we consider to be the intrinsic worth of our *alma mater* thus publicly recognized. In some measure, all identified with Lasell, past or present, share in the commendation.

THE ART DEPARTMENT REPORTS . . . .

by JACQUELIN SAUNDERS, *Chairman*

Last April The Art Department was invited to speak to members of Lasell's Annual Alumnae Council regarding current phases of art activity at the College. This was a welcome invitation, for it offered an enjoyable opportunity to wave the banner for Art, holding as we do deep convictions regarding its importance.

An attempt to familiarize the Council delegates with our activities began with a description of one of the major projects undertaken by the Art Department in 1962 — the formation of the College Student Art Collection. This will comprise outstanding works completed by Lasell students. The works will be considered on extended loan to the College and will be on exhibit throughout the campus. The collection will grow with the selection of additional pieces each year, and a rotating exhibit and change of display will take place annually.

The initial selection was made in June 1961, twenty student projects were framed and hung in the Woodland dining room and East Lounge, and in Bragdon's main hall and reception rooms. Included in the group were watercolor and tempera paintings, pencil and pastel drawings, and block prints. Frames for the pictures were made in the college carpentry shop. Inspiration for this project was given by Dr. Tewksbury, who suggested the need for paintings in prominent campus locations. He offered this opportunity for student work to be displayed, and paintings and drawings will be placed wherever there is a request for them, — in dormitories and college offices.

A parallel activity is the annual purchase by the Art Department of museum reproductions of paintings which, eventually, it is hoped, will become available to students on a rental basis for their dormitory rooms. At present there are on display ten reproductions purchases from the Boston Museum of Fine Arts and from the New York Museum of Modern Art. These pictures have been dry-mounted professionally, on heavy board, and protected by a spray of plastic coating. Cezanne's *Pines and Rocks* and *Turn in the Road,* Redon's *Flowers,* Seurat's *Fishing Fleet,* and Buffet's *The City* are a few of the selections. It is hoped that there will be an opportunity to invest in the purchase of original contemporary prints and paintings in the near future.

The purpose of the collection of student art is two-fold: first, to offer enjoyment to the entire College through the creative imagination, the color, design and techniques shown in the paintings; secondly, to provide recognition of student accomplishment evidenced in works of significant artistic quality.

Another major phase of the Art Department's activities has been a series of exhibits of student work in the Carter Hall exhibition area. In 1959 we were fortunate in obtaining Carter Hall for this purpose, and in being able to design the location and color of bulletin board backgrounds for display. Since that time we have added hanging frames, covered with colored burlap, in order to make further use of the space of the hall. New furniture has added to the attractiveness of the area. Since 1960 we have featured a continual display of changing exhibits throughout the school year. The first exhibit of the 1961-62 season consisted of the first selections for the college student art collection, together with the museum reproductions of paintings. This was followed by an exhibit of the first art work of all classes. Several showings were held of work accomplished in the art major courses — Advertising Design, Fashion Illustration and Interior Design. During Father-Daughter Weekend senior students exhibited oil paintings, watercolors and drawings. Later in the spring Crafts work was displayed — ceramics, weaving, jewelry and block-printed textiles.

In May there was an exhibit of Faculty art work, as well as the Annual Freshman Art Exhibit. The Annual Senior Art Exhibit was reserved for Commencement Week.

Exhibits have proven of value to art classes for purposes of evaluation of work accomplished and they have been a source of encouragement to art students. Girls not enrolled in the art curriculum have expressed much interest in the exhibits, and this carries out one of the original purposes of the program — to welcome the interest in Art of all students. Another purpose of our endeavor is to provide a stimulating center and focal point for College visitors and guests.

At present there are four instructors in the Art Department: Mrs. Elizabeth Iarrobino, Miss Amelia Terrazano, Mr. Donald Warren and Miss Jacquelin Saunders, Chairman. Twelve separate courses are offered in the Art Curriculum; Color, Line and Design is available to Retailing students, and Art for Childhood Education is a part of the Child Study program. Three majors within the art curriculum are Advertising Design, Fashion Illustration and Interior Design, one of which a student elects during her second year of study.

September 1962 begins the second year of a revised curriculum. Changes offered the opportunity to extend the study of the History of Art to two years, to extend the work in Crafts to a full year, to extend Figure Drawing courses to cover one and a half years, and to place the course of specialization mentioned above in the second year. In addition, art students now have the opportunity to elect a greater number of courses in Liberal Arts. Basically, these revisions provide a course of art study that is strong in the Liberal Arts tradition, but also includes an introduction to specialized vocational training.

One of the major objectives of Lasell's Art Department is "to develop the student's understanding of the theory and practice of successful visual expression, either for personal or professional use." In the future, the Department plans to rent traveling exhibits and to invite Alumnae as well as local artists to participate in the program.

The Art faculty hopes to announce, in June 1963, the first recipient of the Annual Purchase Prize in Art. This prize will be awarded to a student for an art work of considered excellence, and this drawing or painting will become a permanent part of the College Student Art Collection.

June 1962 Exhibit

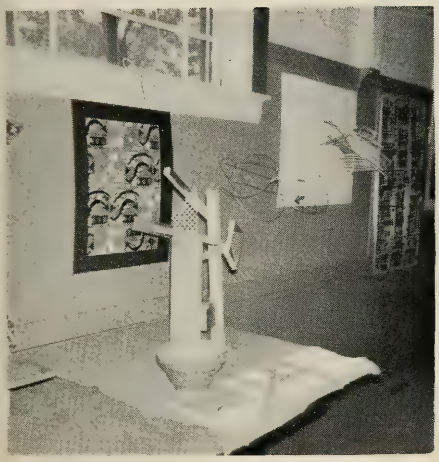

OF PARTICULAR INTEREST . . . .

The annual meeting of the Board of Trustees and Corporation of the College, held on October 24, 1962, brought a representative group of Alumnae to campus.

Helen B. *Perry*, Life Secretary of the Class of 1924, was reelected Vice President of the Corporation. She was voted to the Corporation in 1938, to the Board of Trustees in 1948, and has been a member of the Executive Board of Trustees since 1949.

Newly-elected Trustees, Marguerite *Houser* Hamlin '19 and Theresa *Thompson* Osborne '22, joined fellow State-of-Mainers, Julia *Crafts* Sheridan '10 and Lydia *Adams* Godsoe '18.

Helen M. *Saunders* '17 came from Hartford; local Alumnae Trustees present included: Toni *Meritt* Smith '23, Rosalie *Brightman* Rosen '27, Louise *Tardivel* Higgins '37, and Alumnae President, Barbara *Iris* Johnson '35 (ex officio).

Irene *Sauter* Sanford '06 was unable to be in Auburndale, and Phyllis *Rafferty* Shoemaker '22 sent a telegram of regrets.

Other Alumnae members of the Corporation present were: Dorothy *Barnard* '24, Helen L. *Beede* '21, Barbara *Ordway* Brewer '35, Marion *Ordway* Corley '11, Ruth *Turner* Crosby '42, Martha *Fish* Holmes '25, Esther T. *Josselyn* '27, Marjorie *MacClymon* '32, Priscilla *Parmenter* Madden '37, Mildred *Strain* Nutter '17, Dorothy *Mosher* Stone '42, Arlene *Wishart* Sylvester '38 and Dorothy *Inett* Taylor '30.

Frances *Angel* Levenson '22 represented the College at the Inauguration of John Henry Fischer as President of Teachers College, Columbia University, on November 13, 1962. Carrie *Sessions* Dodge x-'07 served as Lasell's delegate on December 16, 1962 at the Inauguration of Ralph Gordon Hoxie as President of C. W. Post College, Long Island University, and at the academic convocation honoring Sir Muhammad Zafrulla Khan, President of the General Assembly of the United Nations.

The College and Lasell Alumnae gratefully acknowledge the receipt of a handsome grandfather's clock and full-length Victorian mirror from the estate of the late Josephine *West* '91-'93 LM of Provincetown, Mass.

Rev. Mabelle *Whitney* '03 has fowarded a collection of framed pictures of Seminary days.

Dorothy *Secord* Garon '34 replaces Jean *Davies* Stanley '50 as First Vice-President of Lasell Alumnae, Inc. Lynn *Blodgett* Hall '46 will serve the unexpired term of the Second Vice-President.

Engagements

Dorothy Jeanne Fuhrer '43 to Edgar Pardee E. White.
Lois E. Kuhn '55 to Charles Eldon Hopson, Jr.
Suzanne Kellner '56 to Don Denton Canfield, Jr.
Nelly Bachand '56 to Charles M. Monroe III.
Gail Gelinas '56 to Dr. James Thomas Nixon.
Joy Erlandson '56 to Thomas B. Alberts.
B. Meade Simpson '58 to Dr. Robert W. Fasciano.
Alba M. Spinale '58 to Robert L. Kenney.
Barbara Beuth '60 to Marc Laguardia.
Marie Nalli '60 to John J. Deneen, Jr.
Linda Ann Ostrom '60 to Gene Merle Goodwin.
Barbara Weaver '60 to Daniel Thomas Sullivan.
Eileen Velenchik '60 to Howard W. Tolk.
Suzanne Larrabee '60 to Robert Edward Blake.
Carol Schumacher '61 to David J. Dougherty.
Donna Szarek '61 to Ens. Robert W. Sullivan, Jr., USNR.
Barbara Davis '61 to David Lincoln Delano.
Betsy Howard '61 to Arthur Crosbie, Jr.
Phyllis Milano '61 to Frank R. Coliano.
Barbara Stark '61 to Stewart MacKenzie, Jr.
Linda Robertson '61 to Lieut. Vincent James Onalfo.
Linda Ann Benson '61 to Kenneth P. Monti.
Dianne Bezanson '61 to Robert J. Keleher.
Carol C. Howe '61 to Lieut. Edward Gorman.
Jill Hartmann '61 to Frederick W. Mayer.
Linda Anne Leser '61 to Michael Robinson.
Jan Sharryl DeMartin '61 to John P. Linfoot.
Susan Young '62 to C. Whitman Boynton II.
Roberta McKinley '62 to Milton David Machalek.
Judith Ann Cohn '62 to Mark N. Goldman.
Linda Guerry x-'62 to Frederick M. Dotson.
Patricia McNulty '62 to Carl A. Magnotta.
Annmarilyn Steinberg '62 to John W. Goldkrand.

Marriages

Mildred Cary Eaton '18 and Major General Edmund Walton Hill, USAF Ret., on October 21, 1962 at Winchester, Mass.
Barbara Wenzel '52 and Edmond J. Boucher on September 15, 1962 at Whitinsville, Mass.
Mary Wiedenmayer '53 and Raymond G. McCarthy on March 31, 1962.
Rosemarie Lochiatto '54 and Capt. George John Billy, USAF, on August 25, 1962.
Marguerite Chandler '54 and Thomas Jefferson Brewer in August 1962 at Long Pond, Mass.
Janet Parker '52 and Carlton L. Smith on June 16, 1962 at Natick, Mass.
Maxine Young '53 and Stanley J. Bartel in August 1962 at Miami, Fla.
Patricia Lee '55 and Walter J. Oswald on May 26, 1962.
Dorothy Craig '56 and Robert Kochli on September 15, 1962 at Dedham, Mass.
Tanya Kolligian '56 and Andrew M. DeFrancesco in May 1962 at Cambridge, Mass.
Gertrude Joyce Maroni '56 and Anthony S. Gomes, Jr. on July 4, 1962 at Providence, R.I.
Lorraine Hintlian '57 and Robert Sahag Damerjian on September 15, 1962 at Cambridge, Mass.
Paula Ristau '57 and Peter Trespas in July 1962 at South Yarmouth, Mass.
Suzanne Fletcher '58 and H. Donald Cahalin on May 26, 1962.
Carole Pandiani x-'58 and Charles B. Perini, Jr. on June 30, 1962 at Holden, Mass.
Carole Paolino '58 and John A. Pliakas in September 1962 at Providence, R.I.
Eleanor Rooney '58 and James Patrick O'Shea on September 8, 1962 at Needham, Mass.
Linda Truell '58 and Harry W. Good, Jr. on November 17, 1962.
Laurie Ferrante '58 and Joseph J. Cannon on October 7, 1962.

Mrs. Richard W. Carthaus
(Marcia James '57)

Mrs. Stephen C. Brodbeck
(Carol Anderten '59)

Carol Anderten '59 and Stephen Brodbeck on September 23, 1961.
Barbara J. Case '59 and David William Lipke on May 26, 1962 at Windsor, Conn.
Suzanne Chapman '59 and Frank S. Wright on July 21, 1962 at Greenwich, Conn.
Mary Louise Duffill '59 and James Russell Brown in July 1962 at Danvers, Mass.
Carole Grieve '59 and Lt. Martin Francis Bilafer on June 16, 1962 at Arlington, Mass.
Carol MacLeod '59 and Victor A. Huggard, Jr. on July 4, 1962 at Boston, Mass.
Maryann MacLeod x-'59 and Daniel del Valle in August 1962.
Kathy Morakis '59 and Louis Stamoulis on May 27, 1962 at Cambridge, Mass.
Judith C. Quinn '59 and James C. Noonan on September 8, 1962 at West Hartford, Conn.
Barbara Skolnick '59 and Dr. James Howard Blume on August 26, 1962 at New Haven, Conn.
Joanne Spiro '59 and William Gregory Anton on May 27, 1962 at Boston, Mass.
Judith Grace '60 and Robert F. Lazarus on July 7, 1962 at Bay Shore, N.Y.
Joy Klee '60 and Kenneth Kleeman on October 14, 1962 at Scarsdale, N.Y.
Joan Brewster x-'60 and Howard F. Garniss on August 26, 1962 at Dover-Foxcroft, Me.
Bobette Spiegel '60 and Richard N. Shafton on August 9, 1962 at Beverly Hills, Calif.
Marcia Dodson '60 and Dean R. Morley III on August 25, 1962 at Bloomfield, N.J.
Julia Ellingham '60 and Ronald Svatora on August 18, 1962 at Birmingham, Mich.
Mary Jane Sauer '60 and Ralph H. Lockard on September 1, 1962 at Wilmington, Dela.
Susan Gage '60 and Bruce A. Barros on July 21, 1962 at Cohasset, Mass.
Bette Joan Alderman '60 and Joel L. Platt on June 17, 1962 at Meriden, Conn.
Judith Cassoli '60 and Paul F. Collins in August 1962 at Braintree, Mass.
Jacquelyn Daley x-'60 and Robert C. Young on July 28, 1962 at Rochdale, Mass.
Barbara R. Davies '60 and Henry James Sargent, Jr. on September 8, 1962 at Hamden, Conn.
Jillian Estabrook '60 and Sheldon Shapiro in June 1962.

Mrs. Richard M. Legg
(Marilyn Senior '60)

Mrs. Dean R. Morley III
(Marcia Dodson '60)

Marilyn Senior '60 and Richard Martin Legg on October 20, 1962 at Quincy, Mass.
Elizabeth Fager '60 and Glennard E. Frederick on September 22, 1962 at Bloomfield, N.J.
Elaine Gagnon '60 and Wayland B. Wheaton on June 2, 1962 at Fiskdale, Mass.
Sheila Gordon '60 and Martin Edward Stein on August 26, 1962 at Belmont, Mass.
Phyllis Grey x-'60 and Richard Lichaw on May 26, 1962 at Rockville Centre, L.I.
Susan Himmel '60 and Marvin I. Witten on June 17, 1962 at New Haven, Conn.
Nancy Hoey '60 and David Louis Hanson on June 16, 1962 at New Haven, Conn.
Susan Killebrew x-'60 and David Alan Jenkins on June 23, 1962 at Greenwich, Conn.
Marjory Lee Kline '60 and Irwin Paul Weiner on June 17, 1962 at Milton, Mass.
Kendra Knowles '60 and Ernest DeCarteret True in August 1962 at Falmouth Foreside, Me.
Marina Kokxhoorn '60 and Carl Henry Freyer in September 1962 at Stamford, Conn.
Joan Menchi '60 and Robert W. McCormack in July 1962.
Phyllis Newman '60 and Robert A. Katz on August 11, 1962 at Brookline, Mass.
Mary Jane Perugini '60 and Edward Weston Hebb on June 23, 1962 at West Hartford, Conn.
Elaine Rothstein x-'60 and Bruce Samuel Rafey in August 1962 at Swampscott, Mass.
Janet Stewart '60 and William A. Ross on September 15, 1962 at Old Greenwich, Conn.
Anne Louise Turner '60 and Robert F. Maxcy on September 15, 1962 at Wellesley, Mass.
Susan VanDorn '60 and Julian Curtiss Pease, Jr. on July 21, 1962 at New Britain, Conn.
Ruth Mary Work '60 and Clement J. Montagna on August 11, 1962 at North Haven, Conn.
Marilyn Ashlock '61 and Charles J. Pinzino on June 23, 1962 at Birmingham, Mich.
Joan Breeden '61 and Leland Nelson Berg on June 16, 1962 at Wakefield, Mass.
Susan Fox '61 and Robert I. Stern in July 1962.
Beverly A. French '61 and Henry John Keigwin on October 13, 1962 at Northboro, Mass.

Mrs. Bruce A. Barros
(Susan Gage '60)

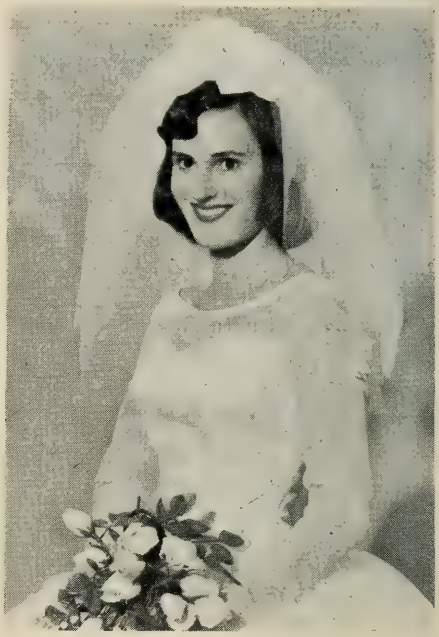

Mrs. Richard A. Haworth
(Joyce Gammons '61)

Joyce **Gammons** '61 and Richard A. Haworth on September 15, 1962 at Sudbury, Mass.
Lela **Graham** '61 and Charles S. Adams on June 16, 1962 at New Britain, Conn.
Carol Ann **Hackett** '61 and Albert J. Winnier on May 19, 1962 at Wellesley, Mass.
Deborah **Oakman** '61 and Roger D. Flood in September 1962 at Needham, Mass.
Cynthia **Pierro** '61 and Booth Richard Martin on August 26, 1962 at Natick, Mass.
Pamela **Pond** '61 and Herman Schuster, Jr. on September 1, 1962.
Margaret **Rapp** '61 and Edwin M. Scribner, Jr. on June 16, 1962 at Auburndale, Mass.
Charlotte Ann **Siders** '61 and Barry M. Taintor on September 15, 1962 at Winchester, Mass.
Cynthia **Striesfield** '61 and Louis Murray Cohen on August 12, 1962 at Haverhill, Mass.
Sandra **Sward** x-'61 and Lt. Kenneth Allen Maxwell on September 1, 1962 at Westerly, R.I.
Sheila **Komito** '61 and B. William Levine on October 16, 1962 at Cleveland, Ohio.
Toby **Cohen** '61 and Charles Allen Roover on December 19, 1961.
Marilyn Jo **Caruso** '61 and Earl Thomas Crosby on May 12, 1962.
Gwendolyn Ruth **Johnson** '61 and Brian Paul Redding on November 25, 1961.
Barbara **Kerzner** '61 and Al Lerman on July 6, 1961.
Judith **Bazer** '61 and James J. Yantosca on July 5, 1961.
Elaine **Schneiderman** '61 and Howard Jay Ring on October 29, 1961.
Marie Elena **Pelargonio** '61 and Philip Walker Hall on June 3, 1962.
Gail **Schneider** '61 and Arthur Hurvitz on June 17, 1961.
Martha **Schoales** '61 and David W. Vaughn on December 9, 1961.
Linda **Falt** '61 and Donald Frederick York on March 3, 1962.
Judith **Plattner** '61 and James Michael Cassidy on September 9, 1961.
Judith **LeBaron** x-'61 and Thomas Brewer on May 4, 1962.

Sandra Arnold '62 and Lt. F. S. Repasky, USAF, on August 18, 1962 at Wakefield, Mass.
Lucy Brunton '62 and William James Buckley, Jr. on June 23, 1962 at Needham, Mass.
Leslie Lee Davis '62 and Michael Ross Hathaway on June 23, 1962 at Bethel, Maine.
Linda Keisler x-'62 and Joseph B. Keating, Jr. on July 21, 1962 at Pound Ridge, N.Y.
Ronna Kosowsky '62 and Victor David Kravitz on July 8, 1962 at Hartford, Conn.
Nancy Martin '62 and Richard Augustus Phelps on June 30, 1962 at Scarsdale, N.Y.
Carol Ann Miller '62 and Russell Hess Pekrul on September 8, 1962 at Glastonbury, Conn.
Sarah Nutter '62 and Douglas Raynold Jowett on September 8, 1962 at Alfred, Maine.
Linda Olsen x-'62 and Edwin Thomas Merritt on June 29, 1962 at Stratford, Conn.
Priscilla Phelan '62 and John David Satterfield on September 8, 1962.
Doretta Schleusener '62 and Robert W. Caldwell on July 28, 1962 at Athol, Mass.
Elaine Sproul '62 and John Belham, Jr. on August 26, 1962 at Dennis, Mass.
Phyllis Steinberg '62 and Bruce P. Barnett on August 28, 1962 at Maplewood, N.J.
Mary Jane Webster x-'62 and Alan Louis Burr on June 23, 1962 at Fairfield, Conn.
Toni Westcott x-'62 and Ronald Alan West on July 7, 1962 at Belfast, Maine.
Susan Young '62 and Cassimer Whitman Boynton II on August 25, 1962 at Collinsville, Conn.

Mrs. Henry J. Keigwin and Wedding Party l. to r.: Beverly Simpson '61, Theresa (Gourdeau) Hennigar '61, Elizabeth Howard '61, the bride, Beverly French '61, Elizabeth Campanaro '61 and Susan Campbell '61.

Lt. and Mrs. Martin F. Bilafer (Carole Grieve '59)

Births

Gini, Lee and Bonnie Campbell (Natalie Hall '49)

Gregory and Kerry Metzler (Virginia Zipf '57)

To Ruth **Nordstrand** Emery '46, a fifth child, second daughter, Janet Louise, on April 27, 1962.
To Carol **Galligan** Massard '48, a second son, Gareth Edward, on November 1, 1961.
To Marilyn **Newitt** Jones '48, a fifth child, fourth daughter, Andrea, on May 3, 1962.
To Shirley **Olesen** Somes '49, a third child, first daughter, Cynthia, on May 8, 1962.
To Jean **Sargent** Lee '49, a daughter, Sally, on September 27, 1962.
To Nancy Ann **Houde** Dyer '50, a son, Medford Alan, on September 24, 1962.
To Mary Jane **White** Miller '51, a second daughter, Leslie, on October 14, 1962.
To Mary Anne **Amon** Richter x-'52, a second daughter, Donna, on May 11, 1962.
To Ruth **Easterlind** Cederberg '52, a fourth child, third daughter, JoAnne, on June 21, 1962.
To Naomi **Peck** Kroner '52, a son, Matthew Robert, on August 2, 1962.
To Donna **Silver** Peet '52, a daughter, Sharin Lynne, on August 2, 1962.
To Nancy **Whelton** Herold '52, a son, David, on October 4, 1962.
To Janet **Pearson** Hauck '53, a third child, first daughter, Julie Ann, on October 6, 1962.
To Sheila **Collins** Frank '54, a son, Robert Jordan, Jr., on June 11, 1962.
To Elizabeth **Lindsay** Buhler '54, a daughter, Brenda Ellen, on August 25, 1962.
To Ann **Olsen** Schlubach '54, a third child, second son, Peter, on March 10, 1962.
To Ruth **Paetz** Braun '54, a third child, first daughter, Lucy, on June 16, 1962.
To Barbara **Watts** Rubino '54, a daughter, Nancy Ann, on April 25, 1962.
To Terry **Brossi** Ciarcia '55, a son, Wayne David, on November 7, 1962.
To Carole **Darsky** Giller '55, a third child, first daughter, on April 14, 1962.
To Carol **Farley** Murgia '55, a second daughter, Paula, on August 26, 1962.
To Donna **Gearhart** Leo '55, a son, Robert, on June 1, 1961.
To Patricia **Gura** Conroy '55, a third son, Thomas, on July 7, 1962.
To Nancy **Lincoln** Martin '55, a second child, first son, Dane, on December 26, 1961.
To Jean **Mills** Einarson '55, a daughter, Sheryl, on August 1, 1962.
To Joanne **Larsen** Bibber '55, a son, Edward, on July 31, 1962.
To Helen **Peters** Guy '55, an adopted daughter, Gretchen, on April 20, 1962.
To Phyllis **Thompson** Vesey '55, a third daughter, Dawn Mary, on June 18, 1962.
To Mary Jane **Tidman** Bridges '55, a son, Peter, on March 13, 1962.
To Nancy **Ahlgren** Tewes '56, a second child, first son, John Karl, on May 14, 1962.
To Alicia **Albright** Kulp '56, a second daughter, Alicia, on July 10, 1962.
To Betsy **Belsterling** Jordan '56, a daughter, Constance Mary, on July 11, 1962.
To Judith **Berger** Hurwitz '56, a second child, first daughter, Robin, on August 21, 1962.
To Elaine **Bertini** Roske '56, a son, Paul Dana, on May 15, 1962.
To Beverly **Breed** Hovey '56, a third child, first son, William, on February 23, 1962.
To Cynthia **Christie** Turner '56, twin daughters, on August 27, 1961.
To Diane **Jacobson** Rosenberg '56, a second child, first daughter, Karen, on August 11, 1962.

Paul, Elizabeth and Steven Osborne
(Frances Lee '48)

Heather Jane Hudelson
(Barbara Reifenberger '57)

Peter and Lee Bridges
(Mary Jane Tidman '55)

Robert Paul Leo
(Donna Gearhart '55)

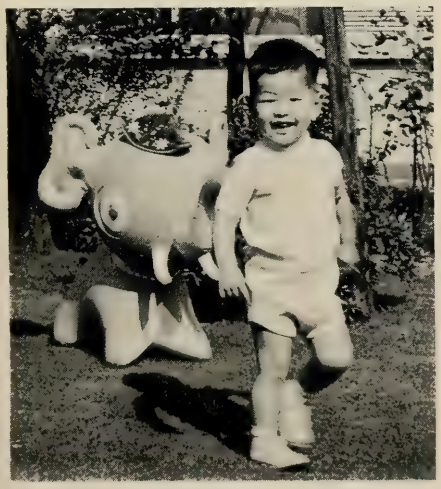

Aki Furuhata
(Miki Hattori '56)

Donna and D'Ette La Rue
(Cynthia Button '57)

Lorraine and Gregory Gilbert
(Sue Stroup '57)

To Kaye Mackler Aronson '56, a son, Daniel Howard, on July 27, 1962.
To Ann Marcus Simons '56, a daughter, Robyn Michele, on March 3, 1962.
To Carol Phalen Swiggett '56, a son, Clifton, on September 14, 1962.
To Evelyn Shear Pinsof '56, a daughter, Corinne, on May 22, 1962.
To Barbara Bean James '57, a son, Richard Gerald, Jr., on October 9, 1962.
To Sheila Graham Foley '57, a son, Thomas, on April 11, 1962.
To Judith Leventhal Winer '57, a second child, first daughter, Lori-Jo, on December 12, 1961.
To Barbara Letson Weaver '57, a second daughter, Laurie Susan, on October 23, 1961.
To Lucile Martel Huggins '57, a second daughter, Carol Lauren, on August 28, 1962.
To Barbara Reifenberger Hudelson '57, a daughter, Heather Jane, on October 9, 1961.
To Barbara Brown Carlson x-'58, a son, John Robert, on July 22, 1962.
To Elizabeth Hambro Burnes '58, a son, Donald Laing, on July 26, 1962.
To Kirsten Harvey Brownell '58, a son, Stephen Michael, in April 1962.
To Mary Landini Doyle '58, a daughter, Deborah Ann, on July 23, 1962.
To Margaret Moore Watts '58, a son, Stephen Anthony, on February 22, 1962.
To Brenda Pioppi Balboni '58, a son, David Dennis, on October 21, 1962.
To Carolee Salowitz Silverman '58, a son, Charles Alan, on August 7, 1962.
To Elaine Shanken Fischer '58, a son, Jonathan David, on June 22, 1962.
To Marsha Singer Marshall '58, a second child, first daughter, Sharon, on January 23, 1962.
To Christine Bergfalk King '59, a daughter, Alison Beth, on September 2, 1962.
To Ann Blair Filardi '59, a son, Peter Andrew, on April 27, 1962.
To Carol Brett Morse '59, a daughter, Wendy Helene, on December 21, 1961.
To Joan Conradi McLaughlin '59, a daughter, Leigh Ann, on September 28, 1962.
To Joanne Curtis Island '59, a son, David Clark, on October 20, 1962.
To Ann Douglass Wood '59, a son, William Douglass, on August 29, 1962.
To Brenda McLafferty Manchester '59, a third child, second son, Scott, on July 21, 1962.
To Lyndell Mead Betzner '59, a son, Henry Edward III, on August 21, 1962.
To Marilyn Miller Jennings '59, a daughter, on October 5, 1962.
To Brenda Moors Sullivan '59, a second son, Todd, on February 26, 1962.
To Marcia Rideout Stevens '59, a son, Mark Rideout, on May 25, 1962.
To Nancy Rotman Duffy '59, a daughter, Robin Elizabeth, on July 23, 1962.
To Diane Frankel Shulkin '60, a daughter, Pamela Sue, on May 15, 1962.
To Paulette Goldberg Holliday '60, a daughter, Deena Lynn, on February 21, 1962.
To Minna Golden Levin '60, a son, Lawrence Stuart, on June 13, 1962.
To Judy Knaus Kopp '60, a son, Thomas, Jr., on April 28, 1962.
To Georgia Beaumont Kettelle '61, a son, Bradford, on July 8, 1962.
To Glenda Green Kadlac '61, a son, Todd Evans, on July 14, 1962.
To Carol Healy Butterworth '61, a daughter, Susan, on October 3, 1962.
To Kristine Kerr Bliss '61, a daughter, Elizabeth, on May 1, 1962.
To Ellen Kottmeier Foster '61, a daughter, Virginia, on June 1, 1962.
To Nancy Pickett Harrison '61, a son, David George, on September 30, 1962.
To Lucinda Rowland Ward '61, a daughter, Johanna, on July 26, 1962.
To Betsy Schwingel Sullivan '61, a daughter, Carrie Ann, on August 4, 1962.

CLASS NEWS . . . .

Dr. Tewksbury with 1902's Reunioners: Georgie Duncan Seavey, Bessie Fuller Perry and Cora Stone Trimmer.

1887 - 1907

Commencement greetings were received from Lasell's oldest graduate, Mercy **Sinsabaugh** Ingalls '87, and from Nelly **Feagles** Kattelle, Edith **Howe** Kip, and Grace **Washburn** Hoskins of the Class of 1897.

Georgie **Duncan** Seavey, Bessie **Fuller** Perry and Cora Stone Trimmer, celebrating their 60th Reunion, were luncheon guests at the home of Dr. and Mrs. Tewksbury. Regrets were sent by the following 1902-ers: Mary **Buffinton** Chace, Grace **Bullock** Gorham, Ellen **Chase** Wood, Laura **Chase**, Hattie **McGregor** and Alida **Walter** Johnson.

Notes from members of the Class of 1907 include:

Elizabeth **Peirce** Bittenbender: "A niece is being married that day, so it will be impossible to accept the kind invitation to luncheon. My sister, Mildred **Peirce** Wise '06, had a delightful time with you both last year. My two years at Lasell will always be remembered with pleasure and the friends made there will always be treasured."

Daisy **Gilbert** Buck: "Do hope Cornelia Eaton Sutton and I will be able to join you on June 9, 1962."

Fern **Dixon** Leahy: "Regret that I will not be able to accept your kind invitation to luncheon on June the ninth. My thoughts and good wishes will be with you on that happy day."

Carre **Fuller** Eldridge: "It is most kind to invite the members of the Class of 1907 to the President's Home for luncheon on Alumnae Day. I am a member 'by courtesy' — I was a 'special' student at the Seminary — or what Dr. Bragdon called 'an unfinished product'. Very best wishes to all."

Lilian **Douglass** Heeb: "Regret I cannot be in Auburndale in June — I shall be on a trip to Canada and the Seattle Fair. With much pleasure I remember the delightful tea with Mrs. Tewksbury at your home last fall. It is always gratifying to hear of Lasell's growth."

Carrie **Sessions** Dodge: "Regret very much that I am unable to accept the luncheon invitation. Mr. Dodge and I are joining friends at White Sulphur at that very time. Do wish I could manage at some future date to visit Lasell. Know I would find all the improvements most interesting and exciting. Very best good wishes to all."

Helen **Carter** Johnson: "Regret I am so far away from Lasell and seldom have an opportunity to revisit the College. Am looking forward to a July visit with my former roommate, Florence **Stark** Hoyt x-'08. Best wishes always to Lasell."

Etta **Handy** was enjoying a European tour at Reunion time.

1912

Mrs. J. Tracy Colby
(Clara Parker), *Secretary*
8 High Street, Goffstown, New Hampshire

Twelve members of the Class of 1912 and one Special, Grace **Douglass** Schindler, met for our successful 50th Reunion on June 9th. It was a perfect June day in Auburndale, and we were luncheon guests at the home of President and Mrs. Blake Tewksbury.

Here are a few of the notes written to you who were not able to join us:

Dear Girls, It seemed like old times to see so many of our class at our Fiftieth Reunion, but we missed the ones who could not come. I am looking forward to meeting you at our 75th. Love to all,

Dorothea **Africa**

Dear 1912, It's just like old times and everybody looks the same only wiser and more mature. Here's hoping we are all here for the 75th. Love to you all,

Ruth **Bachelder** Luscombe

Dear "Girls" of 1912, We are having a really wonderful reunion, the only thing to make it better would be to have the absent ones here. However we have enjoyed having the many nice letters from those of you who couldn't come. Lasell is lovely as usual and this is a perfect Commencement weekend. Best to all. Ruth **Coulter** Bierer

Dear Girls, We're having just the best, happy time and have missed those of you who could not come. See you in five years.

Miriam **Flynn** Speth

Dear Girls, Here we are sitting in Dr. Tewksbury's delightful home having our little meeting. We all are fine, no wheelchairs in sight. We do miss you all and hope we can all get here for our 75th.

Bunny **Lincoln** Biers

(Bunny had just returned from a trip to Spain and Portugal.)

Dear Girls, We missed you all and you all missed a fine luncheon. Marjorie and Jane are staying with me and renewing old times, don't really feel as old as we are. Good luck and love to you,

Rosalthe **Williams** Picard

Ten letters and notes from 1912 and fine answers from Specials.

Agnes **Adelsdorf** Weil writes that she is very sorry she can't be with us as her husband is very ill. She has lived in New York City for thirty three years after living in California. She says, "All this time I have kept up singing, inspired originally by our Miss Goodrich at Lasell. About fourteen years ago I started singing in hospitals, giving programs in the wards — finally concentrated on Bellevue Hospital where adult patients had no recreation of any kind." She is Chairman of Medical and Surgical Recreation. Her daughter Agnes, her husband and four children live in Greenwich, Conn., but are moving to Washington, D.C. She says, "I have had many tragedies in my life, the loss of my first husband, my son at the age of 23 — but can still feel the joy of life — and believe that the years at Lasell made me self reliant and eager to pursue interests outside myself." My love to you all. Ever, Agnes.

Emily **Butterworth** Pritchard and her husband live in Clearwater, Florida, enjoy it very much, have an apartment overlooking Clearwater Bay. She says, "A great tragedy entered our lives a year ago. We lost our younger boy. Many of you have had similar sorrows and know what it means. He left three lovely children and we are devoted not only to them but to his little widow, who is carrying on very bravely. They live in Columbus, Ohio. My love and very best wishes to all of you and if ever anyone of you comes to this neck of the woods do look me up."

Hi Everybody, Am sorry that you all couldn't have been with us at Lasell. We've had a very nice reunion and the Tewksburys were most hospitable to us old "girls." It was good to have news from so many of you who couldn't come but wish there had been more letters. If any of you are in Philadelphia, please let me know. My telephone number is Chestnut Hill 7-4878. Best to each of you.

Annie **Merrill** David

Dear "Girls", I am in Florida from December 1st until the first of May at 1301 N. Fenell St., Plant City, Florida.

Ethel Moore Richardson

Dear Girls of 1912, We have had a wonderful day for our reunion, a delicious lunch at Dr. and Mrs. Tewksbury's. It was such fun to see those who were here and enjoyed hearing from those who could not come. Emily, I hope we can get together in Florida. I have a friend in Clearwater; when I visit her I'll look you up. It's a pretty nice place to live, isn't it? Marjorie and I are staying with Rosalthe, will stop to see Marjorie on the way home. Hope we can get together in another five years. Love,

Jane **Parsons** Westervelt

Dear Everyone of our 1912 Class, How we wish you were with us to renew that glorious day, Monday, June 11, 1912, when tears flowed so freely — remember? One interesting thing today was to see the Class of 1902 who ate lunch with us. They looked younger than we do! The President of the Alumnae urged us to be here for our 75th. Keep well — all good wishes to each and everyone. Lovingly,

Marjorie **Risser** Blackwell

Luncheon Guests at the home of Dr. and Mrs. Tewksbury — Delegates from the Classes of 1902 and 1912. The 50th Reunion group includes: Marjorie Risser Blackwell, Rosalthe Williams Picard, Clara Parker Colby, Ruth Coulter Bierer, Ethel Moore Richardson, Jane Parsons Westervelt, Bernice Lincoln Beers, Mary Starr Utter Maxson, Annie Merrill David, Ruth Bachelder Luscombe, Miriam Flynn Speth, Dorothea Africa and Grace Douglass Schindler.

Hi, all of you who could not meet with us today. We have had such a wonderful reunion and delightful luncheon with Dr. and Mrs. Tewksbury at their home. And we look pretty young too. Love and best wishes to you all. Clippy — there are three others who use canes. Pretty good?

Mary Starr Utter Maxson

Elizabeth **Edson** writes "Since I have the dubious distinction of being the only unmarried member of the Class of 1912 (not so, Elizabeth) I do not have an immediate family to report on. I do have a cousin, Peter Edson, a newspaper columnist in Washington. He has a charming wife and two dear little girls who are a joy to me and in whom I take a real grandmotherly interest." Elizabeth took a two-year secretarial course at Columbia University but did not work until 1925. Then for 10 years she was in the office of John D. Rockefeller, Jr., followed by six years in Williamsburg. In 1943 she went to Washington where she has been ever since, worked in the State Department in the section dealing with Latin American affairs. She retired about four years ago, but is still busy three days a week in the library of a Veteran's Hospital, one day a week in another hospital, taking a course in French conversation and active in the Unitarian Church's many activities. She has kept in touch with Charlotte **Lesh** Coats, visited Charlotte and her husband Roy in Indianapolis last year and the year before and had a good visit this spring with Charlotte and her sister Helen when they went through Washington.

May **Goodwillie** Townsend was sorry not to be able to come to Lasell. She says, "Our daughter lives in New Jersey but we manage to visit them two or three times during the year which is lots of fun. The seven grandchildren are growing up fast — two are already at the college age. My love to all the 'girls'. I would love to have been with them today. It has been so many years since I have seen any one of our class."

Mildred **Hall** Leber was not well and could not come to the reunion. I saw her and her husband, Dr. Leber, in Florida this past winter and she was very well and looked just fine. (CPC)

Orra **Hammond** Pomeroy wrote that she could not come to our 50th reunion.

Florence **Jones** Allen writes "I am very sorry that I cannot be at Lasell with you to enjoy seeing each one of you amid the old surroundings I loved so much in the very happy days at school." Her daughter, Nancy, who married Mary Starr's son, Max, live in Charlotte, North Carolina. They have three children, Kathryn (another

Jonesy) Billy, and Nancy. Their son Tom, with his wife and two children — Nancy and Bobby, live in Hinsdale. Florence and her husband went to Winter Park, Florida, but came back to Birmingham, Michigan, where they bought a smaller house. Address, 2348 Northlawn Drive.

Marion **Joslin** Oppenheimer says "Would so love to see all you girls again at Lasell and Boston, but as you know it is impossible for me to travel alone." We saw them at Long Boat Key, Clippy looked wonderful, but had to use a cane. She says, "Will had his pocket picked as we boarded the plane coming home. The next week wallet, driver's license, etc. were returned by mail from Tampa — all intact except $80.00 cash. Honor among thieves!!"

Charlotte **Lesh** Coats writes "Since I can't be with you here is a word picture — I'm plumper by several pounds, grayer, tho' not white yet, not very agile, wrinkled round face. Anyway I'm happy and busy and enjoying life. Have just returned from a trip to Pennsylvania and Washington, D.C., coming home by way of Williamsburg. Elizabeth **Edson** went to Williamsburg with us so we had a good visit. She is very well and good fun to be with. Our only child lives south of Los Angeles. She has a daughter and two sons. I used to think I worked very hard, but I'm exhausted when I hear what she does each day. There never seems to be enough hours in the day to do all the things I want to do. Now if you want to know anything more about me you'll have to come to 7210 Washington Boulevard, Indianapolis, to find out."

Elinor **Ryan** Hixenbaugh writes "It has been so long since I was in touch with any of you. I suppose I should give a brief biography. To go back fifty years, I married a student from the University of Nebraska whom I met on the Ford Peace ship. We used to joke that our children were the only *tangible* results of that Expedition. We have two sons, the older one lives near us at Melbourne Beach and has two sons — one entering the University of Florida this fall. The other son lives in Pittsburgh and has two girls and two sons. They get down to see us about every year." After Elinor and her husband retired in 1959 they took a six months trip to Europe, then came to Florida. They moved in January 1960 "when like a bolt out of the blue came my stroke, paralyzing my right side." She has recovered sufficiently so that she can do most things around the house with the help of a cane. They feel they have a delightful life, only three miles from Cape Canaveral where so many interesting people live and so many things are going on.

Clara **Trowbridge** says "I regret exceedingly that I will not be able to attend the reunion. I had looked forward to it during the year, but I have an invitation to go with three other friends to the West Coast. We are planning to be gone from Memorial Day until July. Give my best to everyone. May the years deal kindly with you and give you all happiness and contentment."

Barbara **Clark** Colby states "I am so involved with the World's Fair here in Seattle I will not be able to attend the 50th reunion."

Grace **Douglass** Schindler attended the 50th reunion and we were all glad to see her.

Hazel **Drew** Adair could not attend.

Frances May Holdman says, "I do hope that each and everyone will have a wonderful time."

Sara E. **Shuttleworth** Howert writes "I hope the reunion is a great success. Sorry I cannot attend."

Pearl **Townsend** spent four years in Teachers College, Columbia University, graduating in 1916. For eight years she taught Home Economics in Normal School, public school and college, three wonderful years at Tift College, Forsyth, Georgia. She then came home but has been very busy and happy working with many organizations. She wishes she were nearer Mary and her brother and their children and grandchildren. "To those who do not know where Greenwich, New York, is we are about forty miles north of Albany and seventeen miles east of Saratoga Springs. A welcome is out to any of you who may drive this way. Best wishes for a successful and happy Reunion."

1915

MRS. H. B. COLLINS
(Nell Woodward), *Secretary*
39 Lincoln Street, Manchester, Mass.

News gleaned from the Class Letter received in August 1962:

Ida **Laubenstein** Moyer's husband wrote the glad news that Ida is much better this year than last, for which we all are most thankful.

Martha **Schumann** Laubenstein is busy as ever with her large family.

Katherine **Bingaman** Heron enclosed a picture of her lovely new daughter-in-law so we know she is to be congratulated. Katherine and her sister, Mary Hannah (**Bingaman** '14) are busy with trips and always seem to find many old Lasell friends wherever they go. Florida seems to be a Mecca for Lasell girls!

Elizabeth **Beach** Bierer, in her letter, planned upon a trip to Spain and we wonder if she did have that wonderful experience. Next letter will tell.

Ada **Patterson,** we are sorry to say, is housed pretty much with arthritis, a weak heart, and diabetes; but the good sport that she is, she writes that she still enjoys all the many trips she took in the past. How fortunate she is to have such memories!

Bess **Emerine** sent a fine picture of herself holding the very little son of Bess' Godson. Bess faces an eye operation in the not-too-far future and we wish her our best for a speedy and successful recovery.

Florence **Evans** Valpey enjoys seeing Maria **Riker** Hume '09 whenever Maria comes to Cincinnati to visit her daughter.

Margrethe **Bauman** told of a letter from Edna **Christensen** Beckwith who was flying with her husband to Copenhagen, Denmark to attend a friend's wedding.

Catherine **Carter** Rasbach wrote a wonderfully interesting letter describing a recent trip through the Hawaiian Islands. The word pictures she painted made us all wish we might catch the next boat.

Myrtle **Brix** Spangler is just as busy as ever not only with her grandchildren, but with all the little refugee children she and her committee are trying to place in homes here in our country for International Social Service.

Katherine **Hoag** Norgren and her husband had an interesting visit recently with a former coach of the University of Chicago, Mr. Stagg, who, in August will celebrate his 100th birthday.

Gladys **Wilkes** McCutchen and her husband are enjoying their retirement years in a new little home in Waco, Texas (6106 Caldwell Dr.) The pictures she sent are lovely and show that Gladys is the same dear girl.

Ethel **Murray** Kuykendall and her husband certainly are enjoying life and real living, taking each day as it comes. They are a fine example to follow!

Irene **Apfelbaum** Livingstone's daughter-in-law, Myra, has recently published another book: "See What I Found."

Clara **Paton** Suhlke is our Class Politician and we should add, our Official Greeter to all the many Lasell friends who seek Florida sunshine.

Ida **Beane** Rice is the President of "Friends of Framingham" — a group of people interested in helping women who become sidetracked along the road through life. Ida is helping to raise funds to build a Halfway House that will allow gradual transition for released prisoners.

Evelina **Perkins** is happy in the Deaconess Home — always busy and planning for others' good times. In October she is having the D.A.R. meeting of her chapter there at the Home so the other guests there may share in it. Perk also hopes to get to Florida in time for the Lasell Luncheon at Ft. Lauderdale.

Vilette **Peck** Crawshaw is busy taking care of a relative.

Sara **Lane** Wilton, x-'15, is happy as ever in her little Rockport home. Sara and her husband are joining Harry and me at a picnic, and we wish more might be with us.

Madeline **Farmer** Ryder, x-'15, represented our class at the Tenth Birthday of the Lasell Alumnae Fund held at Lasell on April 6th and 7th. Madeline is a loyal Lasell daughter if ever there was one!

Nell **Woodward** Collins and husband Harry are just the same. They have not accomplished anything unusual themselves but are basking in the glory of their son's and granddaughter's near mastery of Mt. Fuji in Japan. They were within 2000 feet of the summit when the lack of oxygen forced them to quit. But that's the time to use common sense and we are relieved they used it!

1917

MRS. H. M. BRENNAN
(Jessie Shepherd), *Secretary*
160 E. 48th Street, New York, N.Y.

Jess **Shepherd** Brennan reports a fine November visit — "luncheon and gab-fest" — with Helen **Saunders.** The Brennans will spend the holidays in New Hampshire, and she sends "Best good wishes to one and all."

And of the New York visit Helen **Saunders** reports: "Also saw Nora **Haywood** Rodd, and was sorry to have missed — by only a few days — Julia **Lipps,** who was in Virginia. It was fun catching up on the news — and the good old Lasell spirit ran high."

For the benefit of 1917-ers, who may have missed the September issue of the LEAVES, we repeat the notes from Marjorie **Morrison** Coburn, who kindly took care of reunion mailing and questionnaires:

Wilda **Berkey** Cartland x-'16: Just couldn't make it — would like to hear from our Class — 25 Charlestown Street, Claremont, N. H. Greetings to all who remember her.

Florence **Bell** Merrill: Recovering from hospital visit. Active in outside and family affairs.

Mid **Strain** Nutter: Fractured pelvic bone April 19th. Invited all to the annual picnic at her summer home in Pocasset on August 14.

Commencement Luncheon — 1962

Ruth **Burnap** Jones: Just returned from trip to Virginia, Washington, D. C., Monticello and New York City. Ruth's husband's reunion plans coincided with ours.

Dorothy **Redmond** Jones had just returned from Pennsylvania, New York and Massachusetts. Sent greetings to all.

Gertrude **Allen**: New address: 825 Coral Way, Coral Gables, Florida. Has been operating a guest house on the Cape, but leaves June 20th for Florida.

Alice **Jenks** Nickerson: Away the weekend of Commencement. Her husband now retired.

Lenette **Rogers** Atkinson: Hopes to make the 50th.

Eugenia **Skinner** Shorrock: Arrived in time for luncheon and Crowning of Queen, then returned to Alton Bay where she is for the summer. She operates a general store, real estate office, is a Justice of Peace, and owns a wild animal farm.

Helen **Lesh** Zerfas: Recently returned from a trip with her sister and husband to Washington, D.C., Williamsburg and through Virginia. Asked especially for the whereabouts of Lillian **Laffey** Scott.

Fannie **Gates** Frey: Sorry not to come — she and Max were leaving by plane for Seattle World's Fair.

Helen **Stephen** Sterley: 189 North Manor Avenue, Kingston, New York. Sorry not to make reunion. Reported a phone call from Edith **Holman** Dolliver x-'17. Edith's address is 2544 East Third Street, Long Beach 14, California. Saw Jess (**Shepherd** Brennan) in New York and visited over luncheon table a few years ago.

Marjorie **Morrison** Coburn: Lives at 79 Lloyd Avenue, Providence, Rhode Island, since the passing of my husband in '59. Spend summers in Lake Forest, Illinois. Thanks to all for answering my notes.

1922

MRS. GEORGE S. HARRIS
(Marjorie Lovering), *Secretary*
3 Lovering Road, West Medford, Mass.

MRS. A. B. SHOEMAKER
(Phyllis Rafferty), *Assistant*
315 San Juan Road, Watsonville, Calif.

I was never so proud of the Class of 1922 as on Alumnae Day when I announced our Reunion Gift to the 1962-63 Alumnae Fund of $552.50 from 24 contributors.

A note of thanks has come from "Mac" — and I am convinced we do not look our years for she refers to our *35th* Reunion. At times I'm sure we didn't act our years during That Day — the best reunion we've ever had. We only know that those of you who so sincerely wanted to be with us were greatly missed. We had replies from 33 of our remaining 67 members. '22 always was and always will be GREAT.

News from those who returned:

Carolyn **Badger** Seybolt: She is a most gracious person. A daughter and two grandsons agree with her.

Iverna **Birdsall** Lutze came with her husband — most co-operative as our only "photographer," and a most willing chauffeur.

Dorothy **Caldwell** Jordan: Her two sons and a daughter bring seven active grandchildren to the house. She has decided not to take a position at Northeastern University — just relax a bit.

Harriette **Case** Bidwell: Running around in circles is Casey's forte. Her youngest, Jane, was to be married on July 7th; her other daughters, Sarah and Charlotte, have a compliment of four children so one can't grow old that-a-way. Casey took over the arrangement of our class insignia — white roses with '22 green labels.

Violet **Comley** Peirce: We were glad Vi could make the luncheon. A family of two boys, a girl and an engagement party kept her away from the evening affairs.

Sarah F. Crane: It is always so nice of Sarah to come from Vermont. She is the same quiet-spoken Sarah.

Florence **Day** Wentworth: Whatever would Reunion be without Flossie! Her plea to Phyllis to "please eat a bit of lunch, dear" brought forth a "can't because I'd rather talk"; the use of her gay flowered hat as a centerpiece at our most successful dinner party at The Simpson House; and her statement that she could "see a fly ten miles away without glasses" just brought one laugh after another.

Grace **Gates** Brown: Two daughters and a son — and you didn't mention grandchildren, or did you?

From 1922 . . .

Marjorie **Gifford** Grimm: Yes, George was there, and enjoyed Reunion as much as the rest of us. And how proud they are of Nancy and their doctor-son, Gifford.

Josephine **Holbrook** Metzger: Now there's a loyal Lasell girl. She was among the first to be with Phyllis when she arrived on the East Coast to make final the end of a long journey for "Medico." Daughter Lynn (**Metzger** Pharo '45) has two darling children.

Eleanor **Knight** Bowering: Because of her continuing profession as an organist, she couldn't make the luncheon. Arrived in time for dinner and it was good to have her join the party.

Marjorie **Lovering** Harris: Proud of Ann (**Harris** Hughes '55) and two grandsons in nearby Bedford, and son, Dean. Most grateful for the kind hospitality of Toni (**Meritt** '23) and Wilder Smith for their "open house," and sending sincere thanks to all who helped make our 40th a huge success; to husband and Dad for tolerating phone calls, letter-wiring, and the pile of data assembled on the dinner table; and to Ann — an extra thank-you for deciphering and typing this report.

Elizabeth **Madeira** Campbell: We couldn't ever get along without her droll humor. When she appeared at Plummer, sporting dark glasses, a call from Casey to "take off those glasses," brought a return of "can't, they're hiding the bags under my eyes." She and Laurence are ever travelling.

Phyllis **Rafferty** Shoemaker: Last, but certainly far from least. A wonderful trip East — arrived in New Jersey on May 6th — on to Boston for the Trustees' Meeting and Pops; and then, try to find her for the next two weeks — here and there in Maine, Cape Cod and all of Greater Boston. I'm sure when "Mac" McClelland called to the parading reunioners: "we'll go this way — it will be easier for you," and Phyllis answered, "we're lucky we can walk," she was referring to the mileage covered in the New England states. She was awarded "the most distant travelling" prize — a book of Colonial Boston by Marjorie **Rhoades** Ross, whom we wished might have presented the gift in person. My thanks to Phyllis for her share of letter-writing, and for her thoughtfulness in sending the delicate lei direct from Hawaii.

And — now — the news of classmates who couldn't make Reunion:

Frances **Angel** Levenson: Had accepted and at the last moment family plans made

it impossible to attend. She caught up on Lasell news, when she attended the wedding of Miriam **Chollett** Bershon's son. Frances and her husband travel on business to Tokyo, Amsterdam and many European cities.

Vera **Clauer** Hans: Every day is a busy one for Vera, but she promises to be on hand for our 45th.

Ethelle **Cleale** Collett: Close ties at Lasell with Nancy **Collett** Hendricks '47 and Linda '60, now attending the University of Maine. A threesome of Colletts for Lasell.

Miriam **Dailey** Taylor: Three daughters and seven grandchildren, plus a host of committee activities give her a fine outlook. She says, "I don't mind growing old as long as I keep my health — but 40 years out of Lasell — WOW!"

Naomi **Davis** Jones: Telephoned Jo **Holbrook** Metzger and sent love and a sincere wish she might have come.

Virginia **Emmott** Orr: A trip to Ohio cancelled Reunion plans.

Jean **Field** Faires: Now why did you have to visit the hospital on June 9th? Phyllis stopped to visit en route home, so we know you had a detailed report. We missed you, Jean.

Helene **Grashorn** Dickson: We were so sure rain, hail or snow wouldn't keep *you* from Reunion. It was not the 6½ grandchildren; business is business.

Cecile **Loomis** Stuebing: Has not been back since 1923. Daughter, Sally, has two little daughers; son, Ted, recently married most happily to a "tailor-made" family. We'll have to talk Marge **Loomis** Collingwood '21 and Sis into returning in '67.

Edrie **Mahaney** Rathburn: So sorry your plans didn't work out. Better luck next time.

Marjorie **Norris** England x-'22; And Saugus is so nearby . . . we had high hopes.

Mabel **Rawlings** Eckhardt: We too were disappointed *that* back kept your "driving foot" from the go pedal.

Margaret **Reid** Perry: We were sorry other plans kept Peg in New York, but we were grateful for the wonderful picture of her and Nels. Golf, hospital work and travelling certainly agree with Peg.

Thelma **Schweitzer** White: Thelma gets the prize — *eight* grandchildren. Son, George, plans to take over the drug store for "Serge."

Barbara **Smith** Huntington: No one tried harder to arrange a trip to Auburndale than Babs, but loyal daughter that she is to our good friend, Mrs. Smith Corbin, it wasn't a wise move. Babs continues to teach voice and music, and in addition keeps busy as "cook, laundress, gardener, chauffeur and what-have-you."

Edna **Starrett** Mathewson: A July trip to Boston cancelled Lasell plans. I hope to contact Edna when she is visiting her daughter.

Dorothy **Smith** Stefanides: Busy with a family of three — "all four-legged."

Louise **Stevens** Prince: It is heartbreaking indeed to write sad news in a Reunion report. Our deepest sympathy to Louise, to her mother, Mrs. William Stevens, to Janet **White** MacLure '49 and to Marilyn **Prince** Karcher x-'49. Louise's sister, Marion **Stevens** White Webber '21 and her husband, Dr. Samuel R. Webber, were drowned in a boating accident near Calais, Maine on May 30, 1962.

Elizabeth **Tarr** Benton: Can't blame her for not turning down the trip to Italy, Switzerland, Germany, Holland and England.

Theresa **Thompson** Osborne: To know that Don is an excellent believer in following doctor's orders, and to learn that you have been appointed a Trustee of the College is wonderful news. And it was a "heart-warming and jolly get-together."

Marie **Washburn** Higgins: Well, now . . . how about having an obstetrician in the family and having sister come home to be under his care. I am sure you were needed at home, but we were sorry you were not able to attend the graduation from Lasell of your niece, Pamela **Washburn** '62.

Mary Lou **Weymouth** Thompson: You and Theresa must get together five years from now — make it one car from Belfast.

Olive **Whitehead** Denker: Family matters rightfully deserve priority. So sorry you were not with us.

Lilian **Wood** (Pierce) Wood: The turn of events does work in various ways — now you are a "Wood" again. Do correct the lady who chastised you. We all can fully realize your busy days as executive secretary of the Wheaton College Alumnae Association.

And in closing . . . a most sincere thank you to all who so kindly contributed to the Alumnae Fund; and that includes our Honorary 1922-er, Helen **Gresley**, as gracious and as loyal as any Lasell graduate, and so much a part of our Reunions; and an extra thank you to one and all, who helped to make 1922's 40th Reunion a wondrously happy day.

M.L.H.

Note: Class News in this issue is limited to Reunion reports and items submitted by individual class secretaries.

1927

MRS. DAVID ROSEN
(Rosalie Brightman), *Secretary*
404 Beacon Street, Boston, Mass.

The 35th Reunion of the Class of '27 was filled with a warmth and spirit that almost compensated for the lack in numbers. Attending were: Georgia **Parrish** Campbell '26, Esther **Josselyn**, Ruth **Woodman** Higginbotham, Rosalie **Brightman** Rosen, Catherine **Worrall** Flint '28, Letty **Krause** Eyer, Rosanna **McConnell** Wallis, Nan **Pagin** Page, Betty **Almy** Lincoln.

From Minnie **Remick** Dandison — a picture and a note telling us that she and Basil had just returned from Europe for she was going "to take care of her grandchild while another one arrives in the world." "While taking care of my precious grandson, another daughter arrives from California for the summer and my son, a Lieutenant in the Marine Corps, completes his 3-year service and plans to go to graduate school."

Eugenie **McEdwards** Bunting tells us that she has five grandchildren also that "Jeannie is still home with us and finishing her Junior year at high school. She was with us in Laos for 16 months — and in Bangkok for two after we were evacuated from Laos. Travelling to and from Asia, plus the experiences we had in Laos, were most enjoyable. Now I am having the pleasure of presenting programs on Laos to Women's Clubs throughout the State — I learned how to take pictures while there and got some very good colored slides of people and conditions in Southeast Asia. Our oldest son has his own law office and is the first legally trained magistrate in Cranbury. The other two boys live in the Chicago area."

Madalyn **Patten** Hoberg tells us that her husband is still very active in the practice of law but that they did get away for a Mediterranean cruise this spring. "My mother comes from Maine each fall to spend the winter and then returns East in the spring. Our daughter lives close by in San Francisco and has two children."

Christine **Oby** Jones says: "although Canton is still our official home, we spend about three months a year in Ft. Lauderdale where we have a house. We also have a boat which we are about to bring up the Intracoastal Waterway up the Hudson River and the Barge Level to Buffalo and then across Lake Erie to Cedar Point."

In a letter to Rosie **McConnell** Wallis, we learned that Pauline **LeClaire** Reiter left in May for a trip to the Near East — Egypt, Syria, Lebanon, Jordan, Israel and Greece with a tour of the Greek Islands.

Grandma Minnie Remick Dandison '27 and Andrew

At the luncheon it was announced that the Class of 1927 had made a generous contribution to the 1962-63 Alumnae Fund in memory of our good friend, the late Mariesta **Howland** Bloom '26. After the luncheon and much talk, we wandered around to our various houses — Carpenter, Clark, and Gardner, comparing and reminiscing and reliving the all too-short days we had spent there. The Crowning of Lasell Queen, always a beauty (and this year no exception), was followed by a lawn reception where Dr. and Mrs. Tewksbury welcomed and received in their specially cordial way.

We held our Reunion dinner at the "Pillars" where we shared a charming room with reunioning 1932. With our own green and gold Class colors and flowers, we were festive, the dinner was delicious, and fun was had by all.

On Sunday afternoon — all reunioning classmates were invited to my home for cocktails, where we continued to catch up on the doings in our lives and reminded each other of so many almost-forgotten incidents at Lasell.

Thus ended our 35th. We all agreed that the years had been kind and that we were easily recognized. Let us hope that 5 years from now we shall be as intact as a Class and that many more will return. There is more to tell about classmates, but I shall save that portion for the next issue of the LEAVES.

And Who's Talking at the End of the Table?

1932

MRS. H. R. MACY
(Katharine Hartman), *Secretary*
Cold Spring Harbor, New York

NATALIE E. PARK, *Assistant*
73 Goden Street, Belmont, Mass.

Thanks to a "personal" contact at Lasell, The Class of 1932 were assigned The Alumnae Lounge (located on the second floor of Plummer) for Reunion Day. There we met — coffee-d - gabbed - and "lined up" for Luncheon. Attending were Edie **Parsons** Booth, Julia **Case,** Helane **Jones** Pressel, Thelma **Macfarland** Bates, Bib **Page** Sealey, Marge **Tarbell** Quandt, Elinor **Small** Domina, Louise **Russell** Heusen, Gertrude **Hooper** Ring, Gertrude **Dupuis** McGrath, Natalie **Park,** Katharine **Hartman** Macy. Carolyn **Sproat** Spigner was accompanied by her daughter, Flora **Spigner** Collier x-'61; Betty **Parrish** Newman came with her sister Georgia **Parrish** Campbell '26 and Ruth **Kniep** Blanchard's Father, Mr. T. C. **Kniep** braved the gabby crowd. The Pillar House in Newton Lower Falls was the scene of our joint dinner gathering with the Class of 1927. Fran **Turner** Sleigh, Muriel **Morse** Henrich, Marge **MacClymon,** and Betty Parrish's daughter, Patricia **Newman** x-'63 joined us there.

The day was all too short — but a most happy one. We missed each and every absent one — how about next time, please?

News from the questionnaires:

Helen **Fitch** Foley: "And now I am a grandmother! My eldest daughter, Connie (who lives in Syracuse, N.Y.) has two adorable boys — James Scott, age 2, and Thomas Philip, age 4. My oldest boy, William — we call him "Bud," was married two years ago and is finishing his second year at the University of Maine — after spending 4 years in the Air Force as an instructor of Basic Radio — Radar and Electronics at Biloxi, Mississippi. Elizabeth — or "Libby" — is a second year student at Gorham State Teachers College. Judy is a Junior at Portland High School and hopes for a career in journalism. Paul is in the 8th grade — Kathy is in the 6th grade, and Ricky is in the 2nd grade. With this family, and a nine-room house, you may see that I do not have much time for anything else! So sorry I cannot be with you and the other girls (and I do mean

girls!) this year — will be looking forward to 1967!"

Mildred J. **Guyett**: "My hobby is taking trips. I do enjoy travelling and seeing the country."

Louise **Russell** Heuser x-'32: "My husband passed away suddenly April 23, 1962. I have been working for some time now as department manager for silverware, clocks, and watches in Gilchrist Company, Boston, Mass. Mary Louise, my daughter, is married and living in Scituate, Mass. William R. is with the Air Force in North Africa and David is stationed in Germany."

Agnes **Metcalf** Connon: "May not get to the Reunion because my son may be home on leave at that time and, needless to say, I want to be with him. It would, however, be nice to see you all — really doesn't seem possible that thirty years have passed. I am still living in New Vernon, New Jersey and have one son presently at the Great Lakes Training Center. My main interest is still my music. For the past few years have been teaching piano (my last training being at Lasell). Now have about 25 pupils so that keeps me busy every afternoon. In the summer, of course, I enjoy the garden. My days of P.T.A. have gone so I fill in the time with church work. I was pleased to have Babe's daughter visit me recently. She is doing graduate work at Rutgers. I talked to Mr. Whitney on the phone not long ago. He is a really remarkable gentleman. If any '32ers live near by or are passing through I would be so happy to see you. Have fun at the Reunion and I will be thinking of you all."

Gene **Loomis** Flagler: "Just back from a quick trip to Texas — my husband and I met at my sister's home, Cecile **Loomis** Stuebing '22. With my sister, Margaret **Loomis** Collingwood '21, we drove to Houston and had a reunion for Mother, who celebrated her 89th birthday in April. Sorry I can't be with you this time — my best to all and have a good Reunion."

Thelma **MacFarlane** Bates reports that her daughter Barbara will be a member of Lasell's Class of '64.

Janet **McCartney** Abel x'32: "Betsy Jane graduates from Lasell this year. William was graduated in 1961 from Franklin and Marshall College."

Betty **Clark** Fryling: "Wayzata Country Club — a real golf whiz! Pink Lady at Methodist Hospital. Bowling — bridge — those long winters. Just finished Cancer Drive, Residential Chairman for Hopkins — whew! Would love to know the whereabouts of Peg **Lovell** Jackson."

Ruth **Kniep** Blanchard x-'32: "Met my Lasell roommate Betty **Clark** Fryling in New York two years ago after she had moved from California. It was the first time I had seen her since 1942. Do wish Mary Lib **McNulty** McNair would make Reunion. We have been here since last August. Moved from Pennsylvania where we have lived since 1946. Hope to see you June 9th."

Libby **Page** Sealey: "Girl Scout Work. Church Fair. Will make a fourth at bridge anytime. Only trips for us are to Canada to visit Neil and Mary who are attending schools in New Brunswick."

Marjorie **Tarbell** Quandt: "Back in 1960 I remarried after being a widow for four years. My husband has a seventeen-year-old son who is with us and a Junior at Arlington High School. I am still a "career gal," now working as a bookkeeper with a local construction company. It is a little change after twenty-five years in banking. If I had time for a hobby, it would be photography but our home life occupies most of my spare time and is my prime interest. We have enjoyed two wonderful trips, one by car through Canada visiting the Gaspe, P.E.I. and Cape Breton; the other by air to California and Mexico. It is good to have a travelling companion after doing it so many years "solo." Eleanor **Ronimus** Dawber is leaving May 8th for a business trip to Europe with her husband, who is a doctor with the U.S. Public Health Service."

Enid **Jackson** Giles: "Extremely disappointed not to be able to get East in June for the doings . . . had really great hopes of making this 30th. An occasional weekend in New Jersey and New York is the best I can do from this distance. Recently stayed with Esther **Gilbert** in New York. Happily she is one of my daughter's godmothers, and we keep in touch. Since moving to the Cleveland area, have become active in the League of Women Voters, and the West Shore Concerts Women's Committee which sponsors the Cleveland Symphony on this side of the city. Despite many cultural advantages, and a splendid school system, we still miss old friends and the more familiar surroundings of New York, and its environs. Expect another railroad merger will take us, it would appear at the present time, to Roanoke, Virginia. Say a big hello to everyone."

Barbara **Cowdrey** Alexik: "Choir director Intermediate Choir Church. Member of the Senior Choir. Present Director of Library and Historical Association. Secretary, Directors of Ambulance Fund. Secretary Fortnightly (Literary Club). Past President of Stillwater Improvement Society. Chairman of March of Dimes, Chairman of Ambulance Fund Drive, Chairman of Library Drive, member of weekly bridge

group. Substitute teacher in Stillwater and Mechanicville (all grades). Taught trainable children (50-25 IQ, brain injured and Mongoloids). Parttime librarian, work with ceramics, otherwise just a housewife!"

Helane **Jones** Pressel: "I have two hobbies — trivets and glass. Over the years I've been coast to coast — in 49 of the 50 states; most of the islands in the Caribbean, Panama, Venezuela, Hawaii, Wake Island, Japan and Hong Kong. The Far East is fascinating — plan a return trip in the Fall. My daughter has lived in Massachusetts, Florida, Nevada, and California since leaving Lasell. At present she is in Grosse Pointe, Michigan, with her two children, Karen Linwood, who will be five on May 27th, and Theodore William, who was three on March 27th."

Edith **Parsons** Booth: "Diane is entering the freshman class at Marietta College in Marietta, Ohio. She has been a cheer leader at the Concord Carlisle Regional High School for the past two years. This year she is Captain of the girls softball team. Madelyn, whom we call Lyn, is a sophomore in high school. She was in the fall play. Due to Diane's graduation, I will be unable to stay for dinner but will be present for luncheon."

Frances **Turner** Sleigh: "Studying oil painting at Cambridge Adult Center. Active in Universalist Church. Active in bettering race relations Wellesley Fair Housing Practices Committee. Participation in People to People programs. (Experiment of International Living), Homestays for African students — '61-'62. We have an "adopted" African son at Boston University. Participation in visiting program to mental hospital — two years."

Minerva **Pritchard** Barratt: "We're now proud grandparents! Sorry I won't see you this year. Remember me to all and I hope next time I can be with you. I'm up to my neck in Red Cross Bloodmobile program — even training new volunteers. Travel a bit when I go with my husband on an occasional business trip. Manage to get to Florida each winter for a little sunshine."

Annamelia **Paxton** Wildman: "My son is to graduate from Culver Military Academy, Culver, Indiana, on June 6th and immediately afterward we're leaving for Florida. Since I regret not being able to be with you on our Thirtieth Reunion, I shall be thinking of all of you and shall start making plans for '67. Marianna is to be a sophomore next year and hopes to go to Penn Hall, Chambersburg, Pennsylvania. My only brother, Howard, passed away in February 1962."

1937

MRS. CHARLES A. HIGGINS, JR.
(Louise Tardivel), *Secretary*
150 Hickory Road, Weston, Mass.

The 25th Reunion of the Class of 1937 was held at my home in Weston on a beautiful Saturday night. Cocktails and dinner were enjoyed by one and all — 56 to be exact. The idea of including "best boyfriends" proved a huge success. An added touch to the festivities was the surprise gift sent by Babe **Beamer** Dahlberg — orchids from Hawaii for everyone and silver dollars for The Alumnae Fund. Everyone was so pleased that a telephone call was made to Hawaii to thank her. She sounded just the same as ever. The other highlight of the evening was the showing of movies furnished by Bunnie **Alves** MacEwan. We were delighted to receive a telegram from Class Advisor "Miss Eliasson" (Karin **Eliasson** Monroe '31). We were happy to know her "Hank" has been promoted to the rank of Admiral and is now serving as Assistant Chief of Naval Operations (Naval Reserve). Without further adieu, here is the news gleaned from our Reunion questionnaire — I still hope to hear from those of you who did not return the blank.

Dorothy **Acuff** Stone is living in Darien, Connecticut, and is a busy Mother to her three girls and a boy.

Bunnie **Alves** MacEwan lives in Palm Bay, Florida, and has a 17-year-old son and a 13-year-old daughter. She keeps busy with club work, gardening, water skiing, and has taken a few freighter trips.

Frances **Austin** Ferris is enjoying her new home in Bedford (Mass.) and keeps very busy with her 16-year-old son and her 14-year-old daughter. Fran is the chief dietitian at the Symmes General Hospital in Arlington.

Babe **Beamer** Dahlberg writes that her hobbies are "the children" — Charles William, 19, a Sophomore at the U.S. Air Force Academy in Colorado, James Lee, 15, and two daughters aged 12 and 13, my Dad, 90 years young, our business and an occasional 'Hi Darling' to my Texas-born husband — twenty-one years of marriage this past April 3rd. Member of Hawaii Chapter #1 Order of Eastern Star of which I am a past Matron (1954) and to which is dedicated "The Eastern Star Prayer" (a musical composition — words and music by my Mother, Helen Desha Beamer, Past Matron 1944). I have included this information for some of the '37ers may also be Stars. Any Kappas in the group? I am a KKG — University of Washington '39."

Where Are You, '37-ers?

From Bethesda, Maryland, comes word from Anne **Campbell** Terrill that she has a boy 16 and one 19, who is a Sophomore at the University of Maryland. She has a part-time job for Welcome Newcomer — associated with the Credit Bureau of Washington, and has enjoyed being Circle Chairman for the Bradley Hills Presbyterian Church since January. She has just finished working on the luncheon finance committee and social committee for U.S. Public Health Service Wives' Club which has over 350 members. This past summer she was handicap chairman for the 9-holers golf group at the Bethesda Country Club.

Doris **Carey** Patterson has a daughter Carol 21, who is a medical secretary and Bonnie 18, who is studying to be a dental hygienist. Doris and Pat live in Newton Highlands (Mass.).

Dorothy **Coffin** Amon is living in Reading, Massachusetts, and has three boys 19, 17, and 15.

Glad to report we "found" Adele **de l'Etoile** Breitenstein living at 815 Coolidge Street, Westfield, New Jersey.

From Richmond, Virginia, Betty **Doe** Peaslee x-'37 sends word that she has four children — Mary, Everett, James, and Jane who hopes to go to Lasell in two years. "Had hoped to make the 25th but am really very busy. Am at an exclusive dress shop on call. Manage it when owners are away. Do display work for them and competitive buying — love it all. It's called 'Jr. Miss'. Have my own business of designing and making clothes. It has been hard to keep it small — my children are not all grown up yet. My husband is plant engineer for the Virginia Wood Preserving Corporation. I have been an officer in our church guild, and we are members of an athletic association which is nearby so we can swim and play tennis, tho' the pools are not quite like the lakes we enjoyed in Sandwich, New Hampshire.

Alice **Dohoney** White is living in Belmont, Mass., and has three daughters, Judith 16, Patricia 13, and Pamela 9.

Jane **Eldridge** Meaney resides in Plainfield, New Jersey and has two daughters, Carol and Patricia. . . "is kept busy being a Red Cross Nurse's Aid, Hospital Twig, member of two Women's Clubs, golf (when I have the time) and bridge (after 25 years I still can't bid)."

Edith **Fitzgerald** Arnold lives in Belmont, Massachusetts, and has three children — Connie 12, Bobby 9, and Dickie 16 months (with bright red curls). She belongs to the Mashnee Yacht Club, the Philomatheia Club and is active in the Cub Scouts.

Helen **Flint** Moody writes from Melrose, Massachusetts, that she is the Secretary for her church. "We love to go camping. Three years ago we took a three-week trip to Yellowstone National Park and last year we went to Fundy National Park. Be a camper and see the world, as it really is a wonderful life. Other interesting trips we take now are up the Maine Pike to Colby College where our son John is a Soph-

omore. Dave, 16, is in High School and a real fab drummer."

Dorothy **Forsstrom** Spotanski lives in West Hartford, Connecticut, and has a daughter Judith.

From Cos Cob, Connecticut, comes word from Barbara **Fowler** Hoyt that she has three children, Robert, 16, a student at the Brunswick School, Ann 13, and Jane 9. She is very active in the St. Luke's Nursery School and does very worthwhile work with the Junior League to help these handicapped children.

Virginia **Gately** Hennessey has a new home at 2 Doris Road, South Acton, Msss. She has three boys and writes that she is "optimist, chauffeur, maintenance engineer, mechanic, gardener, nurse, cook, budget balancer, and general handholder to four men plus one male dog, all of whom I love dearly. P.S. If anyone has a Real Estate listing see me after the program."

Marjorie **Gilbert** Wiggin writes from Seattle, Washington, that she was sorry not to make it back for our 25th, but with the World's Fair in progress she was much too busy with house guests. She hopes to be East in July or August of 1963. She has a daughter, Fredrica 19, who is a student at the University of Washington, and a son, Daniel, 12. Her hobbies are skiing, golf, sailing, and politics.

Priscilla **Greig** Jones resides in Auburn, Maine, where her husband is district manager of John Hancock Insurance Company. They have two children — son, Howard and daughter, Cynthia who was valedictorian of her High School Class of 386 students. Cynthia is now attending Colby College.

Genevieve **Hackett** Bonner takes the honors with seven children — Nancy 18, a student at Wheelock, Lenny 16, Jimmy 14, Susan 12, Sarah 9, Margaret 6 and Peter 5. She is now living at 240 South Main Street, West Hartford, Connecticut, and is active in the girl scouts, Mental Health Association, Symphony Society of Greater Hartford and the P.T.A. (naturally)!

Barbara **Harding** Kakas is living in Lexington, Massachusetts and has a daughter, Sally Ann, who is 9 years old.

Yvette **Harrington** VanHuysen is now living at 35 Little Brook Drive, Pittsford, New York, with her husband, Bill, who is doing a Residency at the University of Rochester Medical School in OBS-GYN, and her three children, Lisa 12, Kristin 10, and Butch 8. Her hobbies are camping and fishing with her family at their cabin in Maine on their own lake, P.T.A., Scouts and Brownies (fourth year), and the League of Women Voters. Betty's husband left a very busy practice in Weston, Massachusetts, to fulfill a desire of long standing to complete his residency which was interrupted due to the war. They are finding their present life a much more normal one without the busy telephone and more regular hours.

Margaret **Harris** Abreu writes from Oakland, California, "Because of my Father's death on March 7th, I was in Brookline until the middle of April. I returned to Oakland for my installation as President of the Alameda District-California Federation of Women's Clubs. I have been most active in various charitable organizations for the past fifteen years as well as being actively engaged in the Real Estate Brokerage business. I am very sorry to miss this reunion as we were planning to attend, but my Father's death changed our plans. We are leaving this weekend for a trip to British Columbia and the Fair at Seattle."

Marjorie **Hills** Buffington is still living in Pasadena, California. She writes "I am sorry I won't be able to come back for our 25th but it is impossible at this time. Had a wonderful trip to Hawaii last summer visiting all the islands. Keep busy with Caltech Women's Club, bridge club, gardening, etc. My husband is a professor at Caltech and my two sons, F. Stephan, Jr., 21½, and Roger H. 19, are both in college. We have lived in California for 11 years and just love it. Always enjoy the meetings of the Southern California Lasell Club."

Lucille **Huse** Chappell is now living at 5646 S. Peck Avenue, LaGrange, Illinois, and is still pursuing her career as a Cytologist.

Barbara **Burnham** Rice writes from Wilmington, Delaware that she was very sorry not to be at Reunion but that she and her daughter, Joan, were en route to Switzerland for the summer. Husband Jack was in Geneva on business. Babs keeps busy with the usual activities, plus buying for a Buffalo Children's store and acting as a guide at the Hagley Museum in Wilmington.

Constance **Griffin** Lehoux has a new address — 244 East Side Drive, East Concord, New Hampshire, and has three little girls aged 5, 3, and 1.

Eleanor **Kenney** Hettrick is living at 307 Embert Place, Peoria, Illinois with her three children Richard 20, Alice 14, and Charles 1, who joined his Mother and sister at Alumnae luncheon and was admired by all. Eleanor's hobby is still volunteer work such as caring for polio patients, trouping in stage shows for children at schools, hospitals, and various agencies where she also helps to put on puppet shows.

Catherine **Laffin** Mahoney is now living in Readfield, Maine, as her husband is the

Insurance Commissioner for the State of Maine. Their oldest daughter, Nancy, is a member of the Diplomatic Corps in Ceylon, India, and is expected home this fall. Number two daughter, Sheila, is married and since our reunion has presented the Mahoneys with their first grandchild. At home still are — Bridgit, Ellen, Tade, and Kate.

Lillian **Lannary** is living in Watertown and is a secretary for the Massachusetts Racing Commission. To prove once again that it is a "small world" — Lillian and Tillie Madden met unexpectedly when Tillie's husband Leo was appointed Chairman.

Jean **Meady** writes "my hobby seems to be work" — she is now secretary to one of the top corporation attorneys in the country and is also back in politics. Jean spends her free time taking golf lessons, swimming and exercising to improve a serious back condition.

Betty **Olson** Cooper has moved from Buffalo to Escondido, California, and has been busy landscaping a new home and enjoying the scenic wonders of California. She was sorry to miss our 25th but had a trip planned to Seattle. She has two girls, Bonnie Jean, 16, and Peggy Ann, 12.

It was wonderful to see Janet **Owens** DeArment looking younger than ever. She is still living in Meadville, Pennsylvania, and has a son, James 18, and a girl Anne, 16, who may be interested in attending Lasell.

The "lost" is found — Barbara **Potter** Fyfe is living at 17 Mt. Pleasant Street, St. Johnsbury, Vermont, with her three children — John 21, who is a Junior at the University of Vermont and is All-State tackle on the football team, Andrea 17, who will enter the University of Vermont this fall, and William who is 9. Barbara is an active member of the Home Demonstration Group connected with the University.

Another Vermonter, Glennys **Preston** Allicon, writes from Essex Junction that her husband is a retired Lieutenant Colonel and is now the Military Personnel Officer for the state of Vermont as well as Acting Deputy Adjutant General. She has a daughter Elizabeth, 12 years old, and manages to keep busy with Girl Scouts, church activities and King's Daughters.

We were very sorry to hear from Helen **Raymond** Severance that she lost her husband in July 1961 after a long illness. We extend to her our deepest sympathy. Helen is living in Colrain, Massachusetts, with her four children — Linda, a sophomore at Jackson College, Pamela, a freshman at Wheaton College, Charles, a freshman at Deerfield Academy, and Jonathan, who is a second grader.

Rae **Salisbury** Richards writes from White Plains, New York, that she is kept busy with her three children Roslyn 15, Jae 13, and Scott 7, plus Woman's Club, D.A.R., Lasell Westchester Club, Council Girl Scouts 9 years, Council P.T.A. one year, Board of three P.T.A.'s *one hundred* years. Church Woman's Group, Dude Ranch fun, horseback riding, water skiing, bridge, and "sittin'."

Meta **Searles** Hopkins is living in Needham and has a lovely daughter, Janice who joined us for lunch. Meta keeps busy "doing" and teaching decorating of furniture, small wooden objects and trays. She goes on business trips with her husband and is active in church groups, scout activities, and is on the board of the Rainbow Mothers Club.

Florence **Stetson** Pipes writes from Santa Monica that she was East the summer of 1961 with her two boys, Jerry and "Rusty." She adds: "Gini **Tillotson** met us in Boston and we drove out to Lasell but didn't see a soul. Gini passed away on New Year's Eve. She was married to S. B. Walcott, a helicopter pilot stationed in Thailand."

From Pawtucket, Rhode Island, Deborah **Sweet** King writes that she is still living up to her reputation as quoted in our year book — still knits things but not for sale as per the prophecy. She keeps busy doing church work, P.T.A., instructor at the Rhode Island School of Design and keeping her house and rearing a daughter, Gloria Gail, 11.

Anne **Tipton** Gardner has two sons, Christopher, 19, a student at the University of Virginia, and Edward, 11. Anne has been active in church and school activities and has served on the board of the Hartsdale, New York Civic Association for five years. She is also busy with "Y" activities and just for something to do, sells real estate.

Louise **Visel** Redfield lives in Branford, Connecticut, and has two lovely daughters Sandra 15, and Patricia 12. (Weezie says they are both going on 20). She is using her Lasell training to good advantage by doing secretarial work in her "spare" time.

Virginia **Webb** Tompkins is living in Grosse Point, Michigan, and has three children, John 11, Marianne, 8, and "Ginna" Jr. 2. Ginna travels extensively with her husband Jack, not only in this country but also throughout the world. Tillie was delighted to have an unexpected reunion with Ginna in Arizona about a year ago.

Alcine **Rippere** Gager is living in Woodbridge, Connecticut, and has two daughters — Susan 15, and Linda 11. She writes "Just realized I have been active in

the Scouts for about eight years — one more to go — headed fund raising projects for charitable and school groups, church work and hospital work — garden club, and P.T.A." This past summer Tap was delighted to see Alcine in Vermont.

From Montclair, New Jersey, Marjorie **Westgate** Doran writes that she was sorry not to join us but her daughter Linda was graduating from college the same weekend. She plans to enter the Cornell Nursing School this fall. Her other daughter, Marianne, is a Junior at Skidmore — third daughter, Pat, attends the Newport School for Girls, and Kathy is seven. "About two and a half years ago Ben and I took a trip around the world and on the way back we stopped in Hawaii. Over the weekend we went down to the Island of Hawaii and stayed near Hilo. While on a tour I asked the man who was driving us if he knew Babe **Beamer.** He said he did and suddenly, as we stopped at Black Beach, he asked me to go to a particular cottage and there was Babe. She surely was surprised to see me. We had a good talk and I met her husband and children."

Barbara **Wheeler** Sampson is living in Leicester, Massachusetts, and has a son Donald 17. Barbara is doing secretarial work in the Town Hall and still enjoys her music and directs plays for several young peoples groups.

Eleanore **Whiting** Pitt is now living in Chicago, Illinois. She has three children — Gavin, a freshman at Northwestern University, Gaele, a Junior at Chicago Latin School, and Judson, a third grade student at Chicago Latin School. Her husband is President of the Presbyterian St. Lukes Hospital in Chicago. She "just loves city living — never a dull moment."

Virginia **Wright** Church lives in Hackensack, New Jersey. She has one son, Stephen, and is another Lasellite who is making good use of her secretarial training.

Our travelling classmates are "at it again." It's difficult to keep track of Gert **Fischer.** In May 1962 she was in South America, and the early fall found her once again in Europe. "Ten days in Austria — each day and night of the first week in different cities. The Sunday finale in Vienna was tremendous," writes Gert, "morning Mass with the Vienna Boys Choir; Spanish Riding School demonstration; a performance of 'Aida' with four outstanding leads, among them Leontyne Price."

Berna **Bishop** Richards writes: "Son Steve has done extremely well in pistol shooting. In July he entered, unclassified, in the Middle Atlantic Championship Regionals at Quantico, Virginia. In .38 pistol he won two first place trophies and one second. His first match in .22 weapons he won four out of five first place trophies. He entered the Nationals at Camp Perry Otis, where he placed in five of ten separate events in a field of 736 competitors. Steve also passed the Red Cross Senior Lifesaving Course and has been a lifeguard at a large apartment house pool. Paul is now Chief of Human Reliability Program for the entire Air Force. The new assignment is a most enjoyable one — tho' it involves a great deal of travelling."

Petie **Visscher** Taft's daughter, Sally, is a cheerleader at the Mountain Lakes School.

Eleanof **Pfaff** spent eight weeks in the West this summer. In Santa Fe, El met Ed Begley, a member of the TV cast of "Empire." Mr. Begley invited El to visit the set, introduced her to the directors, who offered her a part in the series too.

My vacation took me across the country — but I headed for Seattle to visit the family and The Fair. Early in October I moved from Brooklyn to a new apartment in Bronxville. Lu **Wielandt** Speight and I were happy to visit — much too briefly — with Mac at the Long Island Luncheon.

V.D.

1941

MRS. J. W. SHEFFER, JR.
(Janet Jansing), *Secretary*
210 Wischman Ave., Oreland, Penna.

VIRGINIA DENYSE, *Assistant*
Apt. A-5, 6 Midland Gardens
Bronxville 8, N.Y.

The Class of 1941 is indeed saddened to learn of the passing of Shirley **House** Campbell on October 19, 1962 at her Martinsville (Va.) home. Shirley leaves her husband, three daughters, two sisters and two brothers. We extend sincere sympathy to the family.

1942

MRS. VERNON F. COOK
(Mary Hurley), *Secretary*
6217 Rosalie Court, Metairie, La.

ANNE M. LYNCH, *Assistant*
1784 Washington Street, Auburndale, Mass.

Our apologies. As we go to press, we are lacking the 20th Reunion Report.
Ed.

A Corner of 1942's Corner

1947

MRS. JOHN R. PAOLELLA
(Gloria Sylvia), *Secretary*
411 West 24th Street, New York 11, N.Y.

MRS. S. G. BRUSH
(Lois Kenyon), *Assistant*
Woodstock Valley, Conn.

What a wonderful time we had June 9th on the occasion of our 15th Reunion! Although the attendance was not as high as we would have liked and had hoped it would be (half of our numbers live in New England and more than half of that number reside in the Bay State). However, what we lacked in numbers was made up in spirit and jollity.

Many of us gathered for coffee at Alumnae Headquarters and attended the catered luncheon. The afternoon flew by with visits to old dorms, attending college events and just talking, talking, and more talking. By six we gathered at The Maridor, enjoyed a delicious dinner, and stayed until quite late talking, reading letters, perusing our class scrapbook, showing snaps, and talking some more.

Each one of us wore a white carnation and took home a Lasell ashtray as a souvenir. Bookends were given to Californian Joan Sloat Ziggins and a key ring was given to Joan Jones, who came from Florida.

Most of the news items below, listed alphabetically, were taken from the eighty reunion questionnaires returned to Lois and to me. The symbols beside the names denote: # attended luncheon; % attended dinner; * attended both.

% Barbara Adler lives at 251 Merriam Street, Weston, Mass. After Lasell, Barb attended the Winslow School. She is now one of our most successful career gals, working as an Administrative Assistant with the Massachusetts Medical Society. One of Barb's hobbies is sewing, making all her clothes. One of her proudest possessions is a white Thunderbird.

Ann Alger Ehrlich and husband Gert live at 1415 Baker Ave., Schenectady, New York. During the summers they travel, but other times Ann keeps busy with the Civic Playhouse, Museum Friends, Planned Parenthood League, various fund drives, and sewing and nature classes.

Barbara Bates Perkins wrote from Alexandria, Virginia, Box 193, Rte. 6. In addition to having Alan, born 12-5-51, and Scott, born 2-24-56, Barb is an assistant kindergarten teacher.

1947 Meets at Plummer
Can You Find: Gloria Sylvia, Mary Ellen Roberts, Joan Sloat, Fran Lake, Betty Carter, Jean Sharon, Laurie Pascoe, Lois Kenyon, Millie Entwistle, Midge Leary, Dotty Hinchliffe, Olga Voss, Phyl Haviland and Essie Cornwell?

Corinne **Bergen** Higgins, Bill, and their five youngsters live in Hingham, Massachusetts at 55 Garrison Road. The children are James, 10-9-51, Carol, 6-20-53, John, 11-27-54, Thomas, 2-17-57, and Paul, 7-1-59. Trained as a nurse after Lasell, "Corky" spends leisure time enjoying bowling, bicycling, and boating.

Carol **Birath** Dennison is one of our group residing outside the U.S. Home to her, Marshall and their Scott Jay, 2-28-56, is Nassau in the Bahamas. Mail address is P.O. Box 68. This is a "water bug" family since they live very near the sea, enjoy all water sports and spend their vacations boating around the cays. Carol also does volunteer work for the Bahamian Red Cross.

Jane **Bradley** Anderson and family live at 13 Woodstock Ave., Rutland, Vermont. The children are Susan Jane, 4-16-54, Nancy Beth, 6-10-57, and Bradley William, 6-14-61.

% Alice **Cahill** Drown went to B.U. after Lasell, married Richard in 1949, and has four children: Stephen, 6-24-51, Richard, 6-29-53, Jeffrey, 12-15-54, and Deborah, 2-25-59.

% Elaine **Capone** Hixon lives at 255 Temple Street, Framingham Center, Mass., is active in Young Womens Club and P.T.A. Hobbies are bridge and skiing. The three little Hixons are Pamela 6-30-51, C. Dana, 2-20-52, and Jennifer 10-30-57.

*Betty **Carter** Steele still resides at 7 Gordon Lane in Hazardville, Connecticut. Roger, 12-30-51, Bradford, 12-17-53 and Carol, 1-12-56, keep Betty busy but she has time for church and school affairs, oil painting, and the Western Mass. Lasell Club.

Nancy **Chesebrough** Denison x-'47 graduated from the Philadelphia School of Occupational Therapy in 1949 and a year later married Oliver. They live at Mistuxet Avenue, Mystic, Conn., where he is Assistant Treasurer of the seaport noted for its fine Marine Museum. Their children are David, 2-7-52, Deborah, 11-5-53, and William, 7-15-55.

Jwan **Christiansen** Maloney x-'47 has three children — Jane Carol, 7-20-54, Peter Owen, 11-7-55, and Mark Hall, 5-30-60. Before her marriage, "Chris" was assistant superintendent of recreation for the Caldwells (N.J.). That was after she received her B.A. at Upsala College. She now lives in Cedar Grove, N.J. (26 the Fairway), is on the Election Board and a member of the Garden Club as well as bridge groups.

Dorothea **Chung's** present address is 650 Post Street, San Francisco 9, California. Since her graduation from Michigan State University she has done much travelling throughout the U.S., Europe and the Orient. She works in this field for the Getz International Travel Agency.

Eleanor **Clark** Lacedonia lives at 62 Hanward Hill, East Longmeadow, Mass. Mark Daniel, 1-29-52, Cindy Ann, 8-8-55, and Carol Jean, 2-26-58, are her children. Ellie is a past den mother for the Cub Scouts, and next year will be treasurer for the P.T.A. Church work, bridge and bowling also take up some of her time.

Helen **Clay** Bean x-'47 wrote that she had been an engineering secretary before her marriage last December to Richard Bean. They are living in Los Angeles, at 6615 Crenshaw Blvd. Helen recounted all the places and sights she has visited in California and she really is enthusiastic about this state. However, she also said how much she likes her native New England and added, "each has its advantages and disadvantages."

Esther **Cornwell** Osborne has a new address: 642 Mixville Road, Cheshire, Connecticut. Ray is vice-principal of the high school there and Essie is a part-time public health nurse in Wallingford. Since the 9th of June was also Essie's wedding anniversary (the 11th) she attended only the luncheon.

% Rosemarie **Cote** Butler tells us she has little time for hobbies since she has five children: Shaun, 3-9-54, Kathleen, 12-29-55, Patrick, 10-28-56, John, 11-11-57, and Mary Louise, 4-20-60. Home for the Butlers is 158 Webster Street, Lewiston, Maine.

Olive **Cross** Sibley planned to attend dinner, but at the last minute could not make it. Susie attended Clark University after Lasell and married Bill in 1950. They have two children, Lynn Elizabeth, 3-28-53, and John Scott, 6-25-56, and live at 1872 Westfield Street, West Springfield, Mass. Sewing, oil painting, skiing, and gardening are Susie's hobbies.

* Sarah **Cross** Finigan also has a new address: Glen Street, Dover, Mass. A graduate of B.U. in 1949, Sarah and Burt were married in 1951. This past November they took a trip to the West Coast, sans children, Nancy Ann, 10-11-57, and Gregory Cross, 10-17-59. Golf and bridge are two of Sarah's hobbies.

Jane **Currier** Clarke, 19 Burroughs Road, Lexington, Mass., has four children: Logan, 12 years old, Jeffrey 9, Jonathan 8, and Lisa Beth 2.

Jeanne **Dillon** is a secretary, lives at 44 Lindbergh Ave., Holyoke, Mass. She wrote of membership in the Junior League and of trips to Bermuda, Florida, and the midwest.

Dorothy **Donegan** White is the proud mother of six: Ann-Marie, 9-5-53, Kathleen, 12-13-54, Rosemary, 5-21-57, Richard, 2-9-59, Gerald, 2-17-60, and James 2-9-61. The Whites live at 14 Joanna Road, Avon, Mass., where Dotty is also secretary of the St. Michael's Women's Club. Knitting fills in whatever spare time she has left.

Nancy **Duclos** Krieger lives at 11621 N. Bobolink Lane 30 W, Mequon, Wisconsin. The children are Karen, 12-21-53, and Chris, 3-12-58. P.T.A. and bridge club are two of Nan's activities.

% Lorna **Earle** Ingraham still lives in Augusta, Maine, at 55 Westwood Road, where she keeps busy with church clubs and P.T.A. Early this spring entertained Mary **Orff** Farnham, x-'47 of Wilton, Maine, at luncheon. Lorna's sons are Richard, 5-22-53, and Ralph, 6-1-56.

Millicent **Entwistle** Harmon has one daughter, Lynn, 6-26-54. The address is 66 Whitcomb Ave., Hingham, Mass.

Virginia **Feltham** Bloecher and family are nearing the end of the first two years in Arabia. They will soon have a leave of three months in the States. "Ginger" wrote of how much they have enjoyed their overseas assignment. Their three daughters are Holly, 7-2-53, Heather, 1-9-56, and Laurel, 2-25-57. The address is: Aramco, Box 60, Ras Tanura, Saudi Arabia.

Charlotte **Fletcher** Kelly lives at Bayberrie Drive, Indian Hills, Stamford, Connecticut, where she says "it's wild, with five children ages 1½ to 13."

Janet **Frandsen** Blanchard has two children, Craig, 9-9-57, and Carolyn, 11-17-59. Gardening, P.T.A., church activities and boating take up a good deal of Janet's time. The address is 6 Russell Road, Garden City, L.I., New York.

% Betsy **Frew** is a fellow Manhattanite, living at 29 East 29th Street, New York City. She is employed as a secretary for a buyer at J. J. Newberry Company. A year ago, Betsy spent a month touring Europe, and is planning another trip for next summer.

Gloria **Galley** Longbons has undertaken a project whereby she takes one course per semester in the evening school at Milliken U. She is working for her B.S. in Biology. The Longbons' girls are Katie, 3-3-54, and Amy, 10-25-56.

Betsey **Gavitt** planned to attend the luncheon but a touch of virus kept her away. Betsey is a dress buyer for Gladding's of Providence, R. I. She lives at 140 Bluff Avenue, Edgewood. She is also a free lance designer for Ami Loren, Junior Dress House of Philadelphia.

Jean **Hargraves** Chase lives at 3 Harwood Drive, Bernardston, Mass. She is a private secretary for a Greenfield attorney. Her daughters are Susan Elizabeth, 7-29-51, and Nancy Jean, 4-9-54. Jean is active in P.T.A. (her husband is treasurer), and was recently president of the women's group at her church.

* Phyllis **Haviland** Hildebrandt has three sons: Thomas, '52, David, '55, and William, '59. Her mail address is Box 121, Weatoque, Connecticut. Teaching Sunday school, sewing, and P.T.A. are some of her hobbies. A little bird told us it was Phyl's birthday on the 9th, so a cake was produced and we all sang appropriate greetings at dinner.

Janice **Hayden** Cummins got her B.S. in '49 from the University of Rhode Island and married Bob in March, 1952. They now live at 331 Butler Avenue, St. Simons Island, Georgia, and have three children: Susan, 6-27-53, Robert, 4-27-56, and Janice, 5-13-60.

Joyce **Hayes** Whitman x-'47 wrote a nice long report filling in the years. Before her marriage in May, 1952, she worked as a secretary for an interior decorator in Springfield, Massachusetts. The first few years of their marriage found Whit in the service and then back to school to get his engineering degree. In nine years they moved 12 times. Have now been in their first "own" home for a bit more than a year and love it and the life in suburbia. The address is 9 Croton Street, Huntington Station, Long Island, New York. The children are Alan, 10-28-57, and Suzanne, 6-23-60.

* Dorothy **Hinchliffe** Lipton lives at 33 Henry Street, New Britain, Connecticut, and has one daughter, Loreen, born in January, 1959.

Genevieve **Hurley** Cummings has two daughters: Michele, 4-12-54, and Christine, 12-22-55. Church work and P.T.A. claim some of Gen's time. She lives at 81 Felch Road, Natick, Mass.

* Joan **Jones** flew up from Florida for Reunion. Miami is her home base as a stewardess for Eastern Airlines. Her address is 10210 Collins Ave., Bal Harbour. It was fun to hear about Joan's travels and adventures in the past several years on the job. Perhaps some of you read of the Cuban hi-jacking of an airliner on which Joan was working. Her picture was in the NEW YORK TRIBUNE and TIME.

Katherine **Kavanagh** Brown lives at 2614 Dolores St., San Mateo, California. Her children are: Glenn David, 2-8-58, and Maureen Lee, 11-20-59. "Kitty" is taking art courses at San Mateo College. The Browns were planning a trip to the Seattle World's Fair.

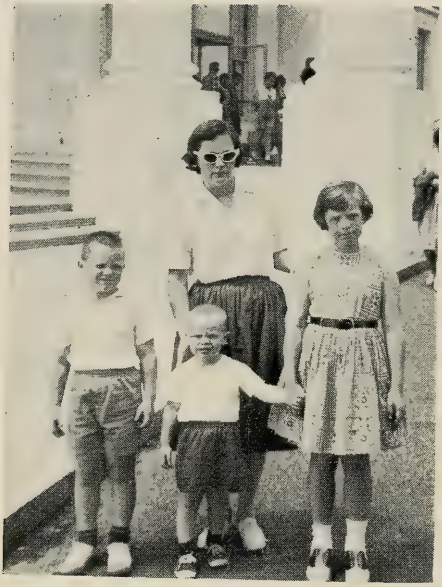

The Hacker's at The White House
(Midge Leary '47)

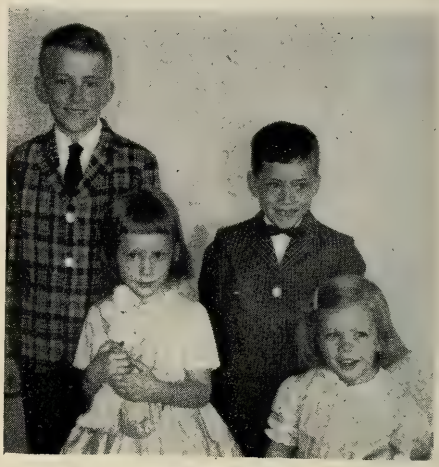

The Laffin's
(Joan Lambert '47)

The O'Connell's
(Mary Kinney '47)

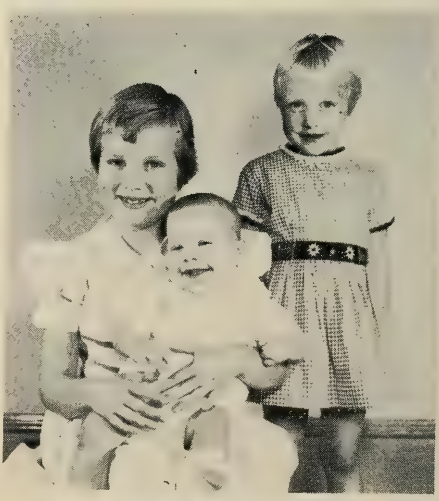

And The Anderson's
(Jane Bradley '47)

Craig and Carolyn Blanchard
(Janet Frandsen '47)

Amy and Laura Parker
(Nancy Stupak '47)

Nancy and Steve Mars
(Joanne McMillan '47)

% Nancy **Keim** Doherty has two children: Susan Marie, 5-14-51, and Philip Stephen, 2-27-53. Her address is 88 Lockland Avenue, Framingham, Mass.

Mollie **Kendrick** Pike wrote from Tacoma, Washington (4331-B Birch Street) that in the Fall they will be moving to Eielson Air Force Base, Fairbanks, Alaska, for three years! Mollie is a nurse, at present busy at home with the latest arrival, Lynn, 4-19-62. The two older children are "Jay," 7-6-57, and Nancy, 4-16-60. The Pikes have a camping trailer for week-end sightseeing trips and longer treks.

* Lois **Kenyon** Brush and family enjoy country living in Woodstock Valley, Connecticut, and I certainly enjoyed a visit with them this spring when I attended the Alumnae Council Meetings. Wendy was 12 in February, George is 8½, and Nancy is 6, all darlings I can attest. Lois continues her free lance writing as well as occasional newspaper work.

Mary **Kinney** O'Connell got her B.A. in Sociology from Pembroke. A couple years later she married Joe, and a couple more years and Mary Elizabeth was born, 1-8-54, then Joseph Michael, 5-5-55, and Christopher John, 7-15-59. A family hobby is ice skating and they belong to the Buffalo Skating Club.

% Elizabeth **Kirby** Bartlett got her B.A. from Boston University, then her Mrs. in 1950. Five children grace the Bartlett home. They are: Daniel, 7-13-51, Bruce,

2-2-54, Linda, 10-6-55, Riley, 4-5-58, and Dean, 9-18-60. They all live at 7501 Sebago Road, Bethesda, Maryland.

Linda **Koempel** Tompkins x-'47 is now living in another college town and she says she loves it as well as enjoying the North Country very much, too. The address is 11 College Avenue, Plattsburgh, New York. The little Tompkins are Fred, 3-2-51, Deborah, 4-19-53, and Gregory, 10-23-54.

Eleanor **Lake** Gray leads a busy life in Orleans, Mass. (Champlain Road). Her husband has a real estate business. Their four children are Candida, 5-12-55, Christian, 10-9-56, Karen, 5-5-58, and Clark. "Fran" is active in Couples Club and Choir at church, bridge, yacht and amateur musical comedy groups.

Joan **Lambert** Laffin is in the process of moving from Nebraska to Massachusetts, probably in the Boston area. The children are Richard, 12-30-52, James 5-30-54, Lynn, 2-28-57, and Carol, 12-29-58.

% Marcia **Landick** Desmond has two children, Betsy 8, and Mark 5. They reside at 8 Richards Road, Beverly, Mass., where Marcia is very active in community affairs. She is a Director of the League of Women Voters, Director of the Beverly Council for Public Schools, and Secretary of the Mass. Association of Craftsmen. She also is an exhibitor with the Contemporary Artists and Craftsmen.

* Margaret **Leary** Hacker received a B.S. degree from Springfield College in 1950 and the next year was married. "Midge" has just completed two years as president of the Western Mass. Lasell Alumnae Club and is "up to her ears" as leader of a Brownie troop. Kathleen Ann was born 7-18-52, Donald, 12-30-54, and Jeffrey, 6-5-58.

Marie **Lentino** Ward has a B.S. degree from B. U. and is a graduate of the Dale Carnegie Leadership Course. Presently she is an instructor of the Dorothy Carnegie Course as well as a member of the Minute Man Association for Retarded Children in Concord. The Wards live at Bowles Terrace, South Lincoln, Mass. Their children are: Walter, 6-25-53, Joan Marie, 12-6-56, and Cynthia, 5-22-59.

Florence **Lomasney** Saltzman lives in Framingham, Mass. (35 Summer Lane), with her doctor-husband, the twins, John and Edward, 5-6-59, and the very new Paul, 5-3-62.

Joanne **McMillan** Mars wrote a long newsy letter telling of a recent trip to Tennessee for her husband's college reunion. Joanne's own education after Lasell was quite complete too. She spent her junior year in Zurich, Switzerland (sponsored by the University of Maryland) and received her B.A. the next year at the University of Wisconsin. This has been followed by evening courses at Fairleigh Dickinson College in Bacteriology and Chemistry. The present address is Meadowbrook Manor, Brookfield, Connecticut. The children are Nancy Ann, 12-8-57, and Steven Andrew, 5-17-59.

Rhoda **O'Donnell** Erickson planned to attend the dinner, but did not show. The Ericksons live at 37 Magee Street, Hyde Park, Mass., and Rhoda works as a Library Assistant. After Lasell she attended the Katherine Gibbs Secretarial School.

* Laura **Pascoe** May has a busy household. Richard has his own business, they breed and show Labrador Retrievers, and they have five children: Timothy, 7-10-53, Martha, 10-10-55, Ellen, 12-31-56, Susan, 1-16-59 and Charles, 2-5-61. The Mays live on Fiske Hill Road, Sturbridge, Mass.

Suzanne **Pearce** Schultz moved from Charlotte, North Carolina to Freeport, Illinois, last year. They bought a house at 1119 South Park Blvd. and like it very much. Starting school in September is David, 9-12-56, and there is also Peter, 11-30-59.

Gertrude **Powers** Lawson has a degree in music education from B.U., and taught and supervised in elementary schools for four years after college. In "spare" time has taught piano. Also is Sunday school teacher and room mother for her first grader's class. That would be Cindy Joy, 2-18-55; then there is Terri-Lyn, 6-15-57, and Thomas, 8-27-60. A standout trip for the Lawsons was in 1960 when they spent a month in California at the Olympics. Their address is 40 Saunders Drive, Wilton, Connecticut.

% Ruthe **Powers** Wlodyka lives at 82 Olive Street, Ashland, Mass. Her children are Nancy, 1949, Lynn, 1951, and David, 1954.

Gertrude **Rapp** Griffith teaches first aid and water safety, and is a member of the Red Cross Motor Corps. She also sews all her own and her daughter's clothes as well as raises and shows Cairn Terriers. Darlene is 12 and Lawrence is 13. Their address is 2514 Highland Avenue, Sedalia, Missouri.

Ruth **Redden** Decker graduated from the Mass. School of Art and now calls herself a part-time artist since she does some commercial art work and has sold a few paintings. She also is a minister's wife and sometimes is a substitute teacher in the public schools. Ruth's children are Ellen Ruth, 5-3-55, and Loren Paul, 10-4-57. Her address is 1180 Main Street, Acushnet, Mass.

% Barbara **Rich** Chase came to dinner very sun-tanned after an afternoon of boating with her family. Sailing is their main summer interest and they do a lot of racing. Freeman is Commodore of the Crow Point Sailing Club. Barb belongs to a movie camera club and a church group. Of the four children, Linda is the oldest, 8-9-49, then Clark, 4-1-51, Cynthia, 7-19-53 and Clifford, 7-3-55.

* Mary Ellen **Roberts** Gill resides at 41 Pineview Avenue, Delmar, N.Y. Last year, she and George went to Nassau for their 10th anniversary. They have three children: Scott, 11-2-52, Nancy, 2-5-54, and David, 1-27-60. There is also a Great Dane dog in the family.

Helen **Sanasarian** Sookikian wrote from Sunnyvale, California. They have been there for several months on a temporary assignment and have seen all the sights and enjoyed their stay. However, home is 26 Pelham Road, Waltham, Mass. Her children are: Linda Gayle, 3-7-56, and Steven Richard, 12-7-57.

% Gloria **Secatore** Walsh certainly keeps busy. She has five children — Carla, 3-27-51, Franklin, 4-23-53, Margo, 5-20-54, Guida, 7-13-56, and Erica, 7-13-58 — takes courses at Tufts, and in the summer runs a day camp for children 7-11! This summer Elaine **Capone** Hixon will be assisting her in the arts and crafts department. Gloria's address is Liberty Ledge, Sudbury, Mass.

Lois **Seidel** Newell lives at 3 Stonewell Lane, Greenville, S.C. Since she married Jane **Newell** Marso's brother twelve years ago they have lived in the South and are "beginning to feel like Rebels now." Two years ago, "Kit" went back to work as a private secretary. Her mother and a maid take care of the children: Peter, 2-4-54, Elizabeth, 11-8-55, and Margaret, 5-5-59.

* Jean **Sharron** Strong has four children: James, Jr., 7-11-50, Jeffrey, 9-19-53, Christine, 5-15-59, and Jean, 4-3-61. They live at 16 Lincoln Street, Natick, Mass.

* Joan **Sloat** Ziggins came all the way from 2109 Isabelle Avenue, San Mateo, California. Along with Mother came son, Hagen, 6-5-57, and daughter, Dagne, 7-23-58.

Ann **Sprague** Tolman has one daughter, Deborah, 11-1-57. Being State Vice Regent of the DAR is one of Ann's chief interests and gardening takes up much of her time also. Her address is 211 North Street, Hingham, Mass.

Jan **Stearns** Gille wrote to tell us how grown up our "class baby" is getting. "Ginger" goes into high school this fall and has grown 3" since last year. Younger sister, Liz, is going into the 5th grade. Jan is active with Scouts and school affairs. The Gille's live at 904 Lindale Avenue, Drexel Hill, Pennsylvania.

Priscilla **Stone** Hird had a busy time last December. Jeffrey was born on the 12th, they moved to 31 Barbara Drive, South Windsor, Conn., on the 19th, and of course there was Christmas to be celebrated with the two older boys, George, 11-12-51, and Bruce, 8-11-59.

Nancy **Stupak** Parker has had a lot of education since Lasell. She got her B.A. from Marietta College, a M.Ed. from Fitchburg Teachers College, and also attended Harvard Summer School and B.U. Graduate School. Johnson Road, R.D. 4, Scotia, New York is the address for the Parkers, including Laura, 1956, and Amy, 1958.

Marion **Taylor** Sanderson is active in P.T.A., Cub Scouts, Women's Club, and with sewing, gardening, and two children. They are: Lee Martin, 1-18-53, and Linda Sue, 3-4-55. Their address is 3317 Senator Avenue, Washington 28, D.C.

% Althea **Thomas** Sanborn has three children: Cheryl, 11-19-54, Kathleen, 12-5-58, and Kenneth 3-6-60. They live at 1048 Concord Street, Framingham, Mass., where Althea is active as a leader of her church circle and an officer in the Women's Society as well as P.T.A.

Beverly **Tucker** Bowen and Dick live at 95 Locust Hill Drive, Rochester, New York. After Lasell, Bev got her B.S. from Beaver College, attended Brockport State Teachers College, the University of Rochester, and did graduate work at St. Lawrence University. Since her marriage, she has done much volunteer work. Travelling is the Bowen's chief interest. In 1956 and 1961 they went to Europe. For the past two years Bev has had a Christmas Shop, making and selling hand decorated and hand made articles.

Barbara **Verchot** Pierpont moved a year ago to 9 Sandle Drive, Fairport, New York, and is busy now planting shrubs and bulbs around their 4-bedroom Cape Codder. Newcomers Club, golf, bowling, and church activities take up some of Barb's time. Richard, 3-26-54, is a little leaguer and Jo-Ann, 4-26-57, starts Kindergarten in September. Our sympathy to Barbara, whose father died suddenly this spring.

% Elda **Volpe** Van Wart still plays the violin, and teaches elementary school children. She also does volunteer work in the local hospital and for the Springfield Symphony Orchestra. Her children are Barbara, 1-18-53, and Robert, 2-6-55. They live at 64 Ellendale Circle, Springfield, Mass.

% Olga **Voss** Harrigan has one daughter, Kathleen, 6-7-57. They reside at 267 North Street, Hingham, Mass.

Betsey **Waters** Harlow lives at 4975 February Street, San Diego, California. Her children are Harry, 12-11-50, Ann, 8-30-52, and Edward, 6-25-59.

Jan **Weldon** Lynch has moved back to Syracuse, but I don't have the street address. Also, although I know Jan has four sons and one daughter, I haven't the names or birthdates. Help, someone, please.

Helen **Widenor** Bailey and family are now living in Washington, D.C., where LCDR "Butch" is stationed. "Bunny's" address is 8104 Broad Creek Drive, Broadwater Estates, Washington 22, D.C. The children are: Suzanne, 3-19-49, Bruce, 8-6-50, Seth, 9-17-55, and Julia Ann, 9-20-58.

* Betty **Ann Williams** McGowan got her B.A. at Boston University and then married Frank. They now live at 52 Brewster Ave., Braintree Highlands, Mass.; have three children: Sheryl, 4-53, Robin, 10-55, and Mark, 3-59. Betty's hobbies are swimming and tennis. Clubs include P.T.A., Scouts, Westminster Guild, Executive Board of Eta Chapter of International Sorority, and Board of Management of Lasell Alumnae, Inc.

Barbara **Woods** Walsh wrote from Lancey Court, Newburyport, Mass., saying they were moving Reunion weekend, but no new address was included. Barb does free lance travel writing and is a member of the League of Women Voters. Her three children are Duncan, 12-15-52, Martha, 6-16-55, and Susan, 10-24-58.

Beverly **Yeates** McCormick was a United Airlines stewardess for two years before her marriage. The McCormicks have moved six times in the past seven years and, in September they will pack up and move to the Washington, D.C. area. The four children are: Michael, 10-23-52, Jan, 5-14-54, Jill, 10-1-55, and Joan, 9-12-58. Summers find the family camping out in a "big, old tent" near Ocean City, Maryland.

* Gloria **Sylvia** Paolella has just completed a very busy year of full-time study at Teachers College, Columbia University, and now has her M.A. degree in Education. In September she will begin her teaching career at a public elementary school in the Riverdale section of New York City.

Maggie **Emmerling**, our Ph.D., is now Mrs. Keith Thompson. He too, is on the faculty at Cornell. Their address is 315 N. Geneva, Ithaca, New York.

Barbara **Schardt** Wertz is now living at 8145 Rosemeade Lane, Indianapolis, Indiana.

Marrianne **Kochli** Andrews, 5009 Elsmere Ave., Bethesda, Maryland.

Marily **Heller** was recently married to C. F. Woods and lives at 260 East 39th St., New York.

The William Towles (Ann Carpenter '50)

1950

MRS. PETER W. STANLEY
(Jean Davies), *Secretary*
611 Norwood Drive, Westfield, N.J.

MRS. LLOYD STOCKDALE
(Sabra Turner), *Secretary*
118 Haverhill Drive, DeWitt 14, N.Y.

MRS. RICHARD K. DEY
(Jacquelyn Temperley), *Secretary*
400 Worcester Street, Wellesley, Mass.

Dear Gals,

It was with mixed emotions that Pete and I left New England for the State of New Jersey. I was, of course, sorry to have to resign as first vice-president of Lasell Alumnae Inc., but Peter's new assignment with A.T.&T. in New York City, made the leaving a little easier.

We enjoyed a number of Lasell visitors at our summer place in Gilmanton, N.H. Lois **Schaller** Toegemann, husband Joe, sons Artie and Tommy, and daughter Lisa stayed with us for a weekend. Later in the summer Nancy **Bean** Lord and Jack, with their three children, came over from Maine for a few days.

Since coming to Westfield, I've seen Ellen **Key** Woodruff, who lives but two miles away. Her new address is 73 Lupine Way, Sterling, N.J. Sister Joyce **Davies** Harrison has moved to 11 Dixon Court, Glens Falls, N.Y. Marilyn **Hubner** Sherwood and I had a small reunion recently at her Mineola home."

J.D.S.

From Framingham, Carolyn **Snook** Rauscher writes: "Jean **Davies** Stanley's recent move leaves me at a loss. While in Natick we were able to chat and visit frequently —

shall miss her dearly. Her sister Joyce **Davies** Harrison has a new address too: 11 Dixon Court, Glens Falls, N.Y.

"Had a surprise visit from my Lasell roommate, Ruth **Mount** Ivins, on October 7th (amidst the big storm). She and her husband were celebrating their 12th wedding anniversary, but unfortunately chose a wet weekend to see the colorful leaves and sights in New England. Ruth tells me that her sister, Betty **Mount** Carduner '53, is fine and has two school-age children. One of their Hightstown (N.J.) friends, Betty **Hood** '60, is now living in Boston.

"Nancy **Wilson** has been having ups and downs with illnesses, but is feeling wonderful now. Her address: R. D. #1, Robbinsville, N.J.

"While shopping in a local grocery store, met Jean **Applegate** Rockwood and her oldest daughter, who towers over mother.

"Often see Jackie **Paulding** Hauser; hear regularly from Claire **Dodge** Davis; and, being so close to Auburndale, often run into Lasell students and graduates. Louise **Dawe** Turner '53 is very active in church and P.T.A. affairs; Bernice **Van Name** Petrone '57 and husband are members of our church choir.

"While visiting in New Jersey, I attended a school sale and dinner, where I saw Virginia **Benham** Wolf '49. She and my sister Barbara (**Snook** Haggerty '48), work together at their local P.T.A.

"Our cousin, Jane **Edsall** Jacobs '48, and husband 'Jake' have had a great deal of pleasure with their two lovely daughters. Jake operates a very successful restaurant, Friar Tuck Inn, and I am sure many Lasell gals have attended parties and meetings at his father's restaurant in Montclair — the Robin Hood Inn.

"Promise to visit Lasell soon."

1951

MRS. ROBERT B. BORDEN
(Barbara Adams), *Secretary*
65 Willow St., Marshfield, Mass.

MRS. WALTER PERDUE
(Barbara Voorman), *Assistant*
303 Mountain Avenue, Ridgewood, N.J.

MRS. SALVATORE N. MANGANO
(Anna Stevenson), *Assistant*
17 Stella Road, Belmont 78, Mass.

Anna **Stevenson** Mangano has kindly volunteered to serve as local secretary for the Class of 1951. She replaces the late Mary Ellen **Wait**, who passed away on July 22, 1962.

1952

MRS. EDWARD BERGHAUS
(Suzanne Baney), *Secretary*
13 University Avenue, Chatham, N.J.

We had great cooperation from the weatherman for our Tenth Reunion. The sum beamed down on us as we gathered under "The Big Top" on the Recreation Field for luncheon. The '52-ers arrived amid many squeals of recognition and much showing of pictures by proud mamas.

From the questionnaires received, we found that there are 149 children born to our class, 83 boys and 66 Lasell candidates. Marti **Thomas** Hasak has the largest family — six children.

We had our own class dinner party at The Meadows Saturday evening with a few stalwart husbands attending.

Please keep the notes coming in, telling us what you're up to from time to time. Send pictures, too.

From the questionnaires:

Nancy **Allen** Banks, 227 North Brookfield Road, Cherry Hill, New Jersey. Greta, 8; Shelley, 7; Linda, 4, Julie, 19 mos. Active directing two choirs. Bermuda trip.

Jean **Aslaksen** Podimsky, 40 Highland Ave., Chatham, New Jersey. Carolyn, 7; Barbara, 5; Joan, 4; John, 6 mos.

Barbara **Ayrault** Smith, 16049 Temecula Street, Pacific Palisades, California. Paul, 4½; Christine, 3½. Chorus calls for M.G.M. pictures: i.e. Carousel, Oklahoma, Pajama Game, and Helen Morgan Story. European trip.

Alice **Baker** Alexander, 8 Nimitz Circle, Natick, Massachusetts. Susan 1½. Active in local Women's Club.

Suzanne **Baney** Berghaus, 13 University Ave., Chatham, New Jersey. Jean, 2. European trip.

Vilma **Barbuto** Herrick, 50 Beaver Brook Road, Burlington, Massachusetts. Christopher, 21 mos. Two European trips, and one to the Caribbean.

Joan **Beresford** Lindquist, 15 Drury Lane, Wakefield, Massachusetts. Karen, 7½. Brownie Leader.

Betsy **Brown** Cramer, Beechwood Road, Holden, Massachusetts. Betsy, 9, Scott, 7, Sara, 7 months.

Rosalie **Caiger** Sargent, 33 Conant Street, R.F.D. #1, South Acton, Massachusetts. Star, 17 mos. Continued education at Chandler School for Women. European and Virgin Island trips.

Christine **Carpenter** Hunt, 573 Weadley Road, Wayne, Pennsylvania. Deborah, 8½, Douglas, 7: Western trip and active in General Electric Wives Club.

Joyce **Carroll** Mulcahy, 41 Eleanor Road, Springfield, Massachusetts. Kevin, 23 mos. Western Massachusetts Lasell Club.

Barbara **Chase** Wetherbee, Box M, A.P.O. 48, San Francisco, California. Michelle, 7, Barbara, 5, Russell, 3, Melissa, 1. Living on Okinawa.

Chloe **Comstock** Singarella, 281 Essex Street, Weymouth, Massachusetts. Lynne, 5, John, 3, Dean, 1. Trip to Cape Canaveral.

Zeau **Conover** DuBois, 129 West Main Street, Freehold, New Jersey. Zeau, 2½. Junior Womens' Club.

Nancy **Cool** Kaercher, 7 Rolling Hills Drive, Holland, Pennsylvania. Paul, 8½, Billy, 7, Kathy, 5½, Matt, 3½. Welcome Wagon Newcomers' Club.

Suzanne **Davis** Greenman, 1690 Lee Drive, Mountain View, California. William, 4, Julia, 1. Young Republicans.

Eleanor **DePalma** McCarthy, 3 LaSallette Drive, Burlington, Mass. Kevin, 3, Kathleen, 18 mos. B.S. at Boston University. Alumnae President Class of 1955 at B.U. Jaycee Wives, Burlington (Director).

Mary **Diggs** Pearson, 647 Avenue G, Boulder City, Nevada. Harvey, 8, Tommi, 6, Paul, 3. Vice President of the Boulder City Woman's Democratic Club, P.T.A. Executive Board, Boulder City Horseman's Association.

Winifred **Domark** Moylan, 274 Wethersfield Avenue, Hartford 14, Connecticut. European trip, Nominating Chairman Connecticut Valley, Lasell Club.

Carolyn **Downs** Burnett, 85 Cumberland Avenue, Verona, New Jersey. Bonnie, 8, Scott, 6. Junior Woman's Club.

Joan **Dunlap** Fullerton, 6006 Adirondack Trail, Amarillo, Texas. Mark, 2. Continued education at Delaware Hospital School of Nursing.

Marjorie **Dyer** Hubbard x-'52, 405 Marcia Avenue, Independence, Mo. Lee, 4, Bradley, 1½. Lived in 7 of the 50 states.

Ruth **Easterlind** Cederberg, 25 Townhouse Road, Attleboro, Mass. Beth, 7, Gaile, 4, Charles 2½. Bermuda, Virgin Islands. President of Celebrity Nights of Attleboros and Counselor for Hi-League.

Virginia **Easton** Simpson x-'52, O'Steen's Trailer Park, Blytheville, Arkansas. Air Force wife.

Joan **Fischer** Bell, 14 Gerard Avenue, Old Bridge, New Jersey. Tommy, 8, Linda, 3.

Betty Lou **Foy** Reid, 6 Gardiner Avenue, Lincoln, Rhode Island. Meredith, 5, Lynda, 3. President Rhode Island Lasell Club, Sports Car Club.

Carol **Frank** Sweeney, 32 East Bel Meadow Lane, Chagrin Falls, Ohio. Michael, 5, Jeffrey, 2. Trip to Jamaica.

Carol **French** Willis, 4903 Avent Drive, Jacksonville 10, Florida. David, 8, Geoffrey, 6, Michael, 2. Navy Officers Wives Club, Navy Relief and Squadron Groups.

Mary **Gallivan** Sawyer, x-'52, 40 Ridgewood Avenue, R.D. 5, Kingston, New York. Plays golf.

Patricia **Giles,** Box 81, R.D. 1, Glen Mills, Pennsylvania. Continuing education Cedar Crest College and Cheynez State College to graduate 1963.

Bonnie **Gill** Smith, 9211 Timberside Drive, Houston, Texas. Nadine, 7, Henley, Jr., 5, Gill, 3, Kathy, 13 months.

Phyllis **Gleason** Riley, 7221 Ortega Hills Drive, Jacksonville 10, Florida. Lynne, 4½, Wayne, 2½. Katharine Gibbs. Officer's (Navy) Wives Club.

Nancy **Gotier** Fein, 17 West 64th Street, New York 23, New York.

Carolyn **Gould** McKinney, 27 Glen Street, Whitman, Massachusetts. Catherine, 8, James, 6, Patricia, 3, Debra, 1. Further education in medical technology at Deaconess Hospital. Scout Leader.

Norma **Heep** Miller, 5 Garmatan Drive, Yonkers, New York. Judson, 4, Leanne, 10 months.

Barbara **Herzog** Burns, 3 Claudia Lane, Poughkeepsie, New York. Kevin, 6½, David, 4, Douglas, 2. B.S. degree, University of Massachusetts, Secretary League of Women Voters, Secretary of Poughkeepsie Branch of American Association of University Women.

Marilyn **Hetzke** Moore, Garth Woods Apartments, Garth Road, Scarsdale, New York.

Millicent **Jewell** Jenness, Chapel Street, Duxbury, Mass. David, 6, Elizabeth, 3, Amy, 6 months. Continued education at business school.

Virginia **Johnson** Irwin, 42 Primrose Lane, Levittown, 1, New York. Robert, 6, Thomas, 3. European trip and Long Island Lasell Club.

Joyce **Kitfield** Anderson, 84 Ocean Avenue, Bass River, Massachusetts. Larry, 3½, Carol, 2½.

Ruth **Kohn** Weinberg, 305 Robinson Drive, Broomall, Pennsylvania. David, 5, Ellen, 2. Bermuda and Nassau trips.

Sally **Lacock** Walden, 100 Chadwick Place, Glen Rock, New Jersey. Kathryn, 6, John, 4, Donna, 3, Chris, 11 months. Katharine Gibbs Secretarial School.

Betsy **Lewis** O'Donnell, 19 Vera Street, Dorchester, Mass. European and Caribbean trips and the Far East.

Jean **McCambridge,** 1321 Boulevard, West Hartford 7, Connecticut. Active in local Lawn Bowling Clubs.

Janis **MacClain** Trigo x-'52, R.F.D. 2, Box 305, East Hampton (Marlborough),

Connecticut. Francis, 9, Steven, 6, Michael, 1½.

Barbara **Magnaghi** Nickerson, Box 103, Chester, Vermont. Brattleboro Camera Club.

Helen **McCulloch** Beight, 1415 Mapleridge Drive, Fairborn, Ohio. Linda, 8, Jimmy, 6, John, 2.

Nancy **Marcus** Golden, 55 Richard Road, Braintree, Massachusetts. Susan, 2 months. Travelled through Canada and five states last summer.

Jeannette **Maynard** Macomber, 5 Gull Path, Liverpool, New York. Carol, 6, Sally, 4, Jane, 2. P.T.A. and church work.

Audrey **McKay** Prince, 147 Oakland Avenue, Eastchester, New York. Bobby, 5, Debbie, 2½. Director of Church Nursery School.

Janet **McNeil,** 92 Greaton Road, West Roxbury, Massachusetts. Continued education at Staley College of the Spoken Word. European trip.

Eleanor **Mekelones** Marple, 10 Holly Lane, Town of Rye, Portchester, New York. Bradley, 3. Westchester-Lower Connecticut Lasell Club.

Mary **Miller** Henrique, 151 Union Street, South Weymouth, Massachusetts. Janette, 5, Elizabeth, 19 months.

Dorothy **Mulhere** Barrett, 5 Bonnie Lane, New City (Rockland County), New York. Kathleen, 5, Kevin, 4, Kenneth 22 months, Kerry, 9 months. P.T.A. and Church groups.

Mae **Murphy** MacAlleenan x-'52, 4 Orchard Drive, White Plains, New York. Trips to Ireland and Scotland. Sports car racing.

Gloria **O'Dwyer** Miller, 26 Dorrance Street, Attleboro, Massachusetts. Paul, 5½, Peter, 4½, Mark 3, Diane, 1½.

Geraldine **Paulmier** Sutphen, 20 Edge mere Road, Livingston, New Jersey. Ste phen, 2. Church work, gardening.

Merilyn **Peck** Ericksen, 39 Clarside Drive, East Longmeadow, Massachusetts. Andrew, 2. Trip to Europe. Western Massachusetts Lasell Club.

Elinor **Peterson** Reiffarth x-'52, 7040 East 10th Street, Indianapolis, 19, Indiana. Norman, 1. Further education at business school.

Marie **Piotti** Maier, 14 Richard Road, Natick, Massachusetts. Kimberly, 2. Lived in Germany three years and toured Europe while there.

Carolyn **Powers** Fontaine, 641 Prospect Street, East Longmeadow, Mass. David, 1½. Western Massachusetts Lasell Club.

Joanne **Purcell** Brooker, 820 Plum Street, Vienna, Virginia. Trips to Nassau, South America and Europe.

Ann **Rathburn** Spadola, 111 Nice Avenue, Johnstown, Pennsylvania. Donald, 6. Hospital Guild.

Joeyna **Raynal** Rearwin, 7 Copeland Court, R.D. 2, Huntington, New York. Matthew, 8 months. Trips to South America and St. Croix. Long Island Lasell Club.

Dorothy **Rich** Anderson, 108 Highland Road, South Portland, Maine. Kirsten, 3½, Craig, 13 months. Two trips to Europe. President of Portland Lasell Alumnae Club.

Joan **Roberts** Limmer, 1516 San Joaquin Avenue, San Jose 24, California. Charles, 6½, Susan, 1½. Further education at business school.

Pamela **Robinson** Brigham, 345 Linden Street, Wellesley Hills, Mass. Christopher, 2. Trip to Bermuda. Junior Women's Club.

Barbara **Rost** Goodman, 2205 Arosa Lane, Holiday Hills, Wilmington 3, Delaware. Mark, 5½, Greg, 3.

Roslyn **Rowell** Levesque, 10 Oxford Street, Sanford, Maine. Lynda, 6, Lonnie, 3.

Elsie **Salkind** Scotti, 16 Olyphant Drive, Morristown, New Jersey. Michael, 5½, Gary, 3½, Jeffrey, 1½.

Mary Ellen **Schwingel** Skove x-'52, 245 Bath Avenue, Long Branch, New Jersey. John, 9, Mark, 8, Nancy, 6, Matthew, 2, Luke, 6 months.

Beverly **Segerberg** Britton, The Farms Road, Bedford Village, New York. Stephen, 5, Bobby 1. Women's Club.

Nancie **Shean** Roth, 901 Northwest 35th Ter., Fort Lauderdale, Florida. Carolyne, 1½.

Claire **Showell** Marvel, Claremont Road, Bernardsville, New Jersey. Stephanie, 3, Jackson, 5. Further educaton at secretarial school.

Rena **Silverman,** 865 Southern Artery, Quincy 69, Mass. Plans trip to Europe this summer.

Nancy **Slattery** Haskins, 269 White Oak Ridge Road, Short Hills, New Jersey. Danny, 7, Betsy, 5, Mary, 2.

Virginia **Smibert** Swanson, 116 Central Avenue, West Haven, Connecticut. Axel, 3½. Women's Club.

Carole **Smith** Diamond, 1 Bellaire Drive, Swampscott, Mass. Scott, 6, Gregg, 3.

Virginia **Snedaker** Marschall, c/o Goodyear International, Akron, Ohio. David, 4, Laurie, 3 months. Lived in Thailand and Indonesia and off for overseas again soon.

Diane **Vail** Hayduk, 439 Bronxville Road, Bronxville, New York. A. Thomas, 7, Beverly, 4. President Kings Daughters, P.T.A.

Shirley **Warriner** Randall, Old Post Road, Charlestown, Rhode Island. Twins born in May 1962 — Jeffrey and Scott. Interested in dog obedience training.

Barbara **Wenzel**, 274 Brookline Avenue, Boston 15, Massachusetts. Further education at Mass. Memorial Hospital, Suffolk University, and Harvard School of Public Health. Trips to Europe and Nassau.

Phyllis **Werblow** Strompf, 7 Latonia Road, Port Chester, New York. Steven, 5, Ricky, 8. League of Women Voters. P.T.A.

Terry **Wingate** Machette, 2610 Lark Avenue, Altoona, Pennsylvania. Piper, 3, Jill, 20 months. Trips to Europe and Mexico. Women's Club.

Ann **Woods** Talbot, 18 Honu Street, Aiea, Hawaii. Rusty, 4, Elizabeth, 2, Carolyn, 1. Airline Stewardess School.

1957

MRS. DONALD K. BASSETT
(Patricia Howe), *Secretary*
4 Merrill Rd., So. Natick, Mass.

BARBARA J. STURGES, *Secretary*
6 Stanley Oval
Westfield, New Jersey

MRS. PHILIP J. CONNOR
(Nancye VanDeusen), *Secretary*
18 Reardon Road, Hudson, Mass.

Sincere and grateful thanks to Joan **Stanford** Chase and to Pat **Koules**, who have served so faithfully as Class Secretaries for the past five years.

News from the Questionnaires:

Ada **Whitmore** Suydam x-'57. Typist and IBM operator at Waldorf Corporation. Two months in Europe in 1959 — visited Italy, France, Germany and England.

Bernice **VanName** Petrone. Daughter, Susan Jean, 2-25-62.

Barbara E. **Horwitt**. Assistant to the Marketing Director and Art Director for the Popular Mdse. Co. Two summers in Puerto Rico, trip to west coast, Chicago, and Florida.

Sally A. **Collins**. Children's Hospital School of Nursing. Graduated in 1960 as a registered nurse.

Carol **Preater** Feldmann. Daughter Karen Lynn, 11-19-61. Part time registered nurse.

Ann **Day** Smith. Son David Day ("Chip") 9-28-58, and Frederick DeGarmo ("Ricky") 11-15-60. Husband is a flight instructor in the Naval Air Basic Training Command, Pensacola, Florida.

Sheila **Levine** Uram. Marilyn **Pearce** Schriber and Sheila travelled in Europe for two months in '58 in Marilyn's Volkswagon. Lived in Boston for a year with Elaine **Koitz** and Judy **Kelly**. Met and married "Stu" in '59.

Jane **Rannacher** Nixon. Daughter, Jane Elizabeth, 2-3-60, son, Christopher Charles, 10-10-61.

Edith **Sussman** Hill. Son Peter Scot Hill, 5-26-60, daughter Jennifer Stacey, 4-16-62. Attended Boston University School of Public Relations and Communications for one semester.

JoAnn **Murray** Thompson. Daughter Susan, 2-14-59, son Douglas, 5-15-60.

Carol S. **Braun**. Personnel work at CIBA Pharmaceutical Company in New Jersey.

Barbara **Thorndike** Madden. Graduated from Columbia University in 1959.

Elizabeth C. **Fenn**. Secretary. Trip to Hawaii a year ago. Planning to attend the Seattle World's Fair. Hopes to go to Europe next year.

Jane **Moore** Affonce. Son Stephen, 8-16-59.

Sandra **Marie** Kusterer. Secretary to the Director of Industrial Relations, the High Standard Manufacturing Corporation, Hamden, Connecticut.

Margaret **Fagan** Ficks. Daughter Laura Ann, 2-5-61. "Bermuda honeymoon lasted two days, when Dick landed in the hospital at a motor bicycle accident."

Patricia **McConnell** Smith. Secretary.

Nancye **Van Deusen** Connor. Daughter Deborah Joyce, 6-24-59, son Stephen John, 10-4-60.

Judith **Parker** Murray. Son, Edwin S. Murray III.

Barbara **Bean** James. Administration assistant to sales manager.

Joan **Deshefy** Patenaude. Daughter Christie Louise, 5-1-61. Registered Medical Technologist.

Carol **Jeuchter** Dixon. Four sons — Francis Joseph III, 5-27-58, Michael Gerard, 5-21-59, Stephen Joyce, 7-25-60, Christopher Paul, 10-31-61.

Joan **Craven** Shuba. Daughter Robin Lynn, 5-31-59, son Robert Duane, 9-6-60. Joan writes "Bob went into the Air Force in 1958. I trailed along — lived in Texas and Lake Charles, Louisiana. Travelled back to New Jersey with a seventeen month old baby (Robin), five week old baby (Duane), a two-year-old Collie puppy in a Volkswagen, pulling a 4′ x 6′ trailer!"

Nancy **Adams** Morrissette. Son, John A. Morissette, 7-19-61.

Eleanor **Kuchta** O'Neil. Kevin Joseph, 10-3-60, Brian John, 1-17-62. Went on a three-month European trip during the summer of '59.

Carolyn **LeGoff** Hogan. Daughter, Shay Ann, 12-20-61.

Elizabeth **Liebewein** Nyser. Daughter, Cynthia Ann, 9-14-60 and son, Kenneth Donald, 4-19-62.

"Catching Up"

Sheila **Miller** Cohen. Son, James Howard, 5-7-60. After Lasell Sheila graduated from the Executive Training Program at Jordan Marsh Co., Boston. Has made two trips to Europe since her marriage.

Jane Buckland **Clifton.** Graduated from Vassar College in 1959. Attended the Harvard-Radcliffe program in Business Administration in 1960.

Charlene **Sargent** Kiley. "My husband and I are leaving for Europe in August for an extended stay. He won a scholarship from the Boston Society of Architects. We hope to visit Norway, Greece, Spain and Portugal before returning home."

Martha **Johnson** Wheelock. Son, Scott Dean, 6-12-60.

Carol **Sealund** Reed. Daughter, Jennifer, 1-16-59, and son, Bryan, 2-21-60.

Patricia **Gilbert** June. Son, Richard "Ricky," 12-6-59. Free-lance artist.

Marie **DiGeronimo.** Secretary, General Radio Company.

Sue **Garratt** Wollard. Son, Forrest Allen ("Twig") 6-13-61. After Lasell, Sue attended the Tobi-Coburn School for Fashion Careers in New York, then worked as an assistant buyer at Jordan Marsh, Boston, and as a department manager at Woodward and Lothrop in Washington, D.C. Since moving to California, she has been doing some part time modelling.

Phyllis **Koocher** Stone. Son, Jeffrey Whelden, 9-10-61.

Virginia **Good** Gow. Secretary, Clark University, Department of Chemistry, Worcester, Mass.

Shirley **Schools** Veno. Son, Henry Joseph, 3-6-61.

Irene Mary **Dessureau** Keating. Daughter, Diane Amelia, 7-14-61. Irene's husband is an English teacher at the Holyoke (Mass.) High School.

Nancy Ellen **Whitney.** Kindergarten teacher in Wethersfield, Connecticut. Tour of Europe during the summer of 1959 — 1961 trip to California.

Marcia **Hamilton** Killeen. Sharon Patricia, 5-18-59, Kathleen Ann, 6-11-60, and Mark Christopher, 5-10-61.

Camilla **Carlson** Ellsworth. Son, David, Jr., 9-1-60.

Peggy A. **Kenison** Haraty. Toured Canada as far west as Manitoba last summer. Visited Margie **Day** Grosjean and husband, Byran, in Illinois.

Cynthia **Button** LaRue. Donna 10-8-58, and D'Ette, 12-16-59.

Harrison Joseph Kaplan
(Edith Berger '57)

John and Colleen Heffernan
(Esther Terni '57)

Virginia **Krauss** White. Robert James, 3-23-58, Jeffrey Scott, 12-9-59, and John Charles, 9-2-61. Virginia and the two older children flew to West Palm Beach, Florida, for a two-week vacation with her family.

Mildred **Berg**. Secretary, United States Air Forces in Europe, Wiesbaden, Germany.

Constance **Austad**. After Lasell, attended the University of New Hampshire and Mary Hitchcock Hospital. Evelyn **Atanas** and Connie went to Florida in 1959.

Floreen **Rounseville** Sanford. Editorial Assistant of *Newsweek Magazine.*

Janice Carol **Barbuto** Wallwork. Son, Richard Gary, 1-6-62. Attended Eastern Airline Stewardess School in Miami Springs, Florida — worked for Jenney Oil Company, Chestnut Hill, Mass.

Marion **Moffat** White. Daughter, Rebecca Moffat, 12-10-60. Husband is an attorney with the Boston law firm of Nutter, McClennen and Fish.

Lynn **Johnson** Johnston III. Daughter, Deborah Lynne, 1-12-60 and son, Alexander IV (Sandy), 4-1-61. Returned to United States after three years in Munich, Germany. Plan to be in Urbana, Illinois for fifteen months where her husband will get his Master's Degree in Mechanical Engineering at the University of Illinois.

Ann **Fry** Murphy. Secretary to the General Manager of Personnel, Aluminum Company of America.

Dorothy **Fenrich** DelGuercio. Daughter, Laurie, 10-22-60.

Esther Anne **Terni** Heffernan III. Son, John Stephen, 1-9-59 and daughter, Colleen Mary, 11-13-60. Lived one and a half years in Verdun, France.

Susan **Sandurff** Corcoran III. Son Kevin Joseph, 3-19-61.

Marilyn **Brown** Stover. Daughter, Susan, 11-2-60, son, Lee, 10-22-59.

Harriet **Wason** Carter. Daughter Susan Ringland, 9-24-60.

Elaine **Lanaue** Tenney. Daughter Carol Anne, 8-21-58.

Margaret **Hubbard** Higgins. Son Garry Tomas, Jr., 3-14-60.

Carol Jean **Palmgren** Link. Son, Joseph Franklin (Jody), 2-20-58, and daughter, Linda Lee, 2-13-59.

Virginia **Field** Coburn. Working for Prudential Life Insurance Company.

Patricia **Koules**. Executive Secretary.

Barbara Jeanne **Letson** Weaver, Deborah Lee, 7-31-59, Laurie Susan, 10-23-61.

Lucile **Martel** Huggins. Daughter Deborah Lee, 8-12-60. After Lasell, attended and graduated from Lesley College in 1959. Spent two years in Coronado, California; returned East last spring.

Marcia Carolyn **James**. Jackson College 1957-1959 (Cum Laude), Boston University, M.Ed. in 1960. Doctoral Candidate Ed.D., Boston University (part time). During the summer of 1960 Marcia travelled three months camping across United States

and Mexico; worked on Operation Crossroads Africa — Senegal and Mali on work project, 1961. Teaching sixth grade at the Peter Bulkeley School, Concord, Mass.

Edith J. **Berger** Kaplan. After graduation, worked at the Lahey Clinic for a year. Son, Joseph Harrison, 6-15-59.

Iris **Martin** Rollins. Until her marriage in September, 1961, Iris was employed as an assistant buyer at Jordan Marsh Company, Boston.

Margaret I. **Wefer** Lang. Correspondent. Married May 1959.

Susan R. **Blake.** Medical Secretary.

Sandra **Kettle** Rocknak. Married March 1959. Sandra's husband, Charles, is owner and broker of Rocknak's Yacht Basin.

Ann Marie **Schneider** Husted. Daughter Suzanne Barbara, 4-4-62. Ann's husband, Captain Frank Husted is due for oversea duty after he completes the Officers' Advance course in November.

Anita **Schueller.** Teaches kindergarten at the Barnard School for Girls, New York City. Last summer was spent in Great Britain where she lived with a British family for four weeks and then went Youth Hosteling in Scotland. Plans another trip to Europe this summer.

Nancy **Jerome** Howell. After Lasell, Nancy attended the Hickox Secretarial School — was secretary to a department manager at Raytheon Company and taught shorthand part-time at Hickox and at the suburban school for secretaries in Waltham. Married November 1959. daughter, Harriet, 8-23-60, and son, Charles Milton Jr., 2-4-62.

Cynthia **Clark** Rose. She writes "After our wedding, moved to Buffalo where we stayed seven months while my husband finished his work as General Secretary of North East Y.M.C.A. Accepted a new job in New Canaan as General Secretary of their Y.M.C.A. and is now in the midst of a million dollar building campaign. We have acquired our own home and are like all other young homeowners — painting, repairing etc." Two children daughter, Suzanne Rose, 1-17-59, and son, Eric, 8-11-60.

Rosalie **Sucher** Schneider. Son William Henry Lawrence, 3-12-61.

Barbara Jane **Reifenberger** Hudelson. Daughter Heather Jane, 10-9-61. Toured Europe for several weeks in 1959.

Ramona **Kean** Lane. Married August 1959. Daughter, Jennifer Susan 9-17-60.

Sheila **Graham** Foley. Married July 1961. Son Thomas Graham, 4-11-62.

Mary J. **Miller** Kris. Married February 1960. Son Timothy Robert, 11-13-61.

Sandra **Bristol** Walters. After Lasell Sandra took training at the Middlesex Memorial Hospital, Middletown, Connecticut, and became a registered Medical Technologist. Married October 1958. Son, Scott Burton, 9-9-59.

Christine **Palluotto.** She writes "Decided to get my B.A. last year. Have been at Albertus Magnus College, New Haven, Connecticut, one year and will graduate in 1963. Am engaged to Alex Gaudio, a Junior at the Yale School of Medicine. Wedding plans for June, 1963."

Sue Ellen **Stroup** Gilbert. Married 1957. Daughter, Lorraine Sue and son, Gregory Brian. Took a trip to Iowa last fall to see family and farm life.

Audrey **MacAdam** Lowe. Married John in June 1957. Upon completion of his Master's Degree John will become an Assistant Professor of Surgery at Cornell's animal clinic. Son, William Scott, 6-23-58.

Caroline **Killam** Moller. Married April 1960. Enjoyed a trip to Florida in the spring.

Virginia **Zipf** Metzler. Married November 1957. Daughter, Kerry Ellen 6-2-58, and son, Gregory Bruce, 1-23-61.

Roberta **Dodkin** Dutton. Married August 1958. Kimberley Ann, 7-31-60, and Kathleen Joyce, 3-15-62.

Frances **Howell** Rodenhizer. Married March 1959. Eric Neil, 9-27-60, and David William, 2-26-62.

Carol **Swartz** Kumin. "I worked four years in Boston for Larcom Randall Advertising Inc. From January '62 to April '62 I was in New York City working for Papert, Koenig Lois Advertising. Married in April '62 and moved back to Boston."

Janet **Coulter** Langmaid. After Lasell, Janet attended and graduated from Wheelock College, Class of '60. She also did graduate study at Boston University. Tutors reading and arithmetic to children 6-10 years old. Son, Bradshaw Craven, 6-25-61.

Muriel **Hagerthy** Brueck. Muriel writes that they have moved back to South Portland, Maine, from Florida.

1960

MRS. CHRISTOPHER K. BULLOCK
(Susan W. Ellis), *Secretary*
55 Purchase Street, Milford, Mass.

SALLIE T. FLOWERS, *Secretary*
240 Harvard Circle, Newtonville, Mass.

MRS. RICHARD M. LEGG
(Marilyn Senior), *Secretary*
152 Utica Street, Quincy, Mass.

Ronna **Zucker** Uhrman writes from 22071 Libby Road, Bedford, Ohio. "I graduated from Western Reserve University in June and am now teaching kindergarten. Still correspond with Lynn Flusser

John Wheeler Spargo II
(Jeanne Klebes '60)

Tull — she and Richard were married on August 23d. Barbara Solor has announced her engagement, and Phyllis Gordon Heckt writes often."

From Linda **Ostrom.** "Received a B.S. in Education from Russell Sage this year, and in September I shall teach second grade in Delmar, N.Y. Have become engaged to Gene Goodwin of York, Maine. He is a senior at R.P.I., and we plan to be married on June 29, 1963. See many of the Chandler House gang — Kathi **Fritz** will graduate next summer from Columbia Presbyterian Medical Center. Would love to hear from the gals — the address in Albany is 610 Madison Avenue."

Diane **Burdick** x-'60, a 1962 graduate of Nazareth College, is pursuing a career in social work with the Rome (N.Y.) Catholic Charities. In November Diane attended the New York State Welfare Conference at the Hotel Biltmore, New York City.

1961

BARBARA ANN COLE, *Secretary*
95 Fox Hill Street, Westwood, Mass.

ELIZABETH C. HOOD, *Secretary*
125 South Street, Hightstown, N.J.

MRS. JOHN P. SULLIVAN
(Elizabeth M. Schwingel), *Secretary*
12 Ellis Drive, Basking Ridge, N.J.

From the Questionnaires:

Lynn **Fager.** Working for *Glamour* magazine in New York.

Marilyn **Ashlock.** Teller at the State Street Bank & Trust Company, Copley Square branch.

Patricia **Ellis.** Attending Simmons College.

Valerie **Duval.** Secretary to Chief Engineer, Benrus Watch Company, Waterbury, Connecticut.

Margo **Stockman.** Attending Katherine Gibbs School, Montclair, New Jersey.

Nancy **Morse.** Working for a commercial art printing company in Boston.

Pauline **Sarrazin.** Working for Social Security Administration.

Toby **Cohen** Roover. Working as a legal secretary in Boston.

Christine **Lewis.** Attending Pennsylvania State University. Going to Europe for summer and plans to attend the University of Innsbruck, Austria, for a month.

Marilyn **Caruso** Crosby. Had an apartment in Boston until her marriage on May 12th.

Judy **Broggi.** Attending Nasson College.

Elizabeth **Hood.** Sharing an apartment with Gerry **Weidman** in Boston and is secretary at Boston University Law School, Assistant Dean's Office.

Gerry **Weidman.** Secretary at the M.I.T. School of Industrial Management.

Maryellen **King.** Last year in Medical Technology at St. Raphael's Hospital in New Haven, Connecticut.

Patricia **McKinnon.** Living with Sue **White** and Jan **Morrice.** Secretary at State Street Bank & Trust Company in Trust Department.

Elizabeth **Miller** Clark. Student of Medical Technology at Newton-Wellesley Hospital.

Gwendolyn **Johnson** Redding. Working for Michael DiMain, M.D. Internal Medicine and Cardiology, and William D. Morse, M.D. Obstetrical and Gynecological Surgeon.

Pamela **Gray.** Secretary to Associate Dean at Yale Medical School.

Nancy **Thomas.** Medical Secretary at the Massachusetts General Hospital for two cardiologists, associates of Dr. Paul D. White.

Carol Cynthia **Howe.** Medical Secretary for five obstetricians and gynecologists at 1101 Beacon Street, Boston.

Nan **Sparks** Hunter. Nursery School teacher at Plymouth House Nursery and Kindergarten in Framingham. In October went on a month's motor trip of the United States and Canada and Mexico with her husband.

Georgia **Beaumont** Kettelle. Recently resigned as Executive Secretary for the Assistant Sales Manager of the Grinnell Corporation.

Sheila **Stevenson.** Secretary to the manager of Ernst and Ernst, accounting firm, Worcester, Massachusetts.

Joan **Franke.** Worked as a secretary to the Director of Research and Engineering at the DuMont Laboratories, Clifton, New Jersey, before her present job of Executive Secretary to the Assistant Treasurer, Schering Corporation, Bloomfield, New Jersey.

Jane **Kendrigan.** Secretary at the Gasoline and Fuel Oils Division of the Products Department of Socony Oil in New York City.

Barbara **Stark.** Working as secretary to Manager — Compensation for International Electric Corporation. Spent many weekends at Mt. Snow and recently visited Arizona. Planning to drive across United States — Rt. 66 with friend and intends to live in California. Active in New Jersey Sports Car Club.

Jeanne **Wickenden** x-'61. Teaching at the Mary C. Wheeler School in Providence, Rhode Island.

Judith **Bazer** Yantosca. Medical Secretary for an ophthalmologist in Boston.

Caroline **Brown.** Working as a secretary at Tufts.

Charlotte **MacClinton.** Employed at the Union and New Haven Trust Company in the Estate Department.

Sandra **Mueller** Sandberg. Moved to Kansas City, Missouri, and worked as a medical secretary for two doctors from September 1st to March 15th 1962. Moved back to Winchester and is presently working as a medical secretary at the Children's Hospital Medical Center.

Carol **Healy** Butterworth. Receptionist at Elizabeth Arden, Boston.

Suzanne **Crafts.** Kindergarten teacher at St. Paul's Day School in Brockton.

Mildred **Gillis.** Worked for three arthritis specialists until February. Started working for two pediatricians at the Dedham Medical Associates in Dedham. Planning a two-week cruise to the Caribbean in November.

Bobbi **Kerzner** Lerman. Attended Long Island summer school and fall session. Proud mother of a boy, Steven, born April 3, 1962.

Marie **Pelargonio** Hall. Medical Secretary for Dr. Nathan L. Fineberg, ear, nose, and throat specialist, and Dr. Bertha Offenbach (Fineberg) ophthalmologist.

Lynda **Palmer** Dyson, x-'61. Son, Scott Palmer Dyson born on January 2, 1962. In June 1960 moved to Coral Gables, Florida, where husband finished school at the University of Miami.

Ann **Porcaro.** Secretary at one of the branch offices of the First National Bank of Boston.

Carol **Grushkin.** Student at Mills College of Education in New York.

Elaine **Oetinger.** Working and attending Boston University College of Business Administration.

Gerardine **Kokxhoorn.** Medical Assistant at the Children's Hospital in Boston.

Lois **Maier.** Student at Boston University School of Education.

Linda **Vidmark** x-'61. Secretary at Lever Brothers Company, Park Avenue, New York City. Graduated from Katherine Gibbs School in June, 1961.

Leona **Smith** Black. Medical Secretary.

Carol **Henderson** Dain x-'61. One child, Lawrence W. Dain, Jr., born March 27, 1961. Painting portraits of animals and selling them at a tourist farm in Pennsylvania.

Joan **Gozzi** Metzger. Spent four months in Europe after graduation. Worked as a secretary to Statistical Aide Medical Care Studies Unit, Beth Israel Hospital, Boston.

Susan Elizabeth **Dennison.** Participated in Maine Seafoods Festival in August 1961. Sharing an apartment with three girls and working for an investment firm.

Jill **Hartmann.** After graduation worked with three plastic surgeons in Great Neck, Long Island. Now with Long Island Trust Company and Trust and Estate Department.

Elizabeth **Schwingel** Sullivan. Living in Knoxville, Tennessee where husband is playing ball for the Knoxville *Smokies.*

Janet **Edwards.** Working with People's Savings Bank, Bridgeport, Connecticut. Leaving for six weeks in Europe, May 26th. Will be visiting Amsterdam, Italy, Switzerland, France, Dublin, England, and Scotland.

Susan **Metz** Good. Associate buyer with Mutual Buying Syndicate of notions, stationery and small leather goods.

Gail **Schneider** Hurvitz. Secretary in Speech and Hearing Clinic, Michigan State University. Vacationed in Florida after her wedding.

June **Paione.** Worked as a trainee at Sears & Roebuck in Boston for five months.

Martha **Schoales** Vaughan. Secretary in the law firm of Buckley, Richardson, Godfrey and Burbank.

Susan **White.** Head of a day nursery in Needham. Sports teacher for second and third grade at Country Day School in Dover.

Suzanne **Sproul.** Majoring in elementary education at the University of Maine. Member of Phi Mu Sorority.

Debra **Hoch** Kaplan. Housewife and mother. First child, Cherie Fae, born March 14, 1962.

Susan **Kyle**. Studying at Beaver College, Pennsylvania.

Alexandra **Engelhardt**. Studied at Alliance Francoise in Paris during the summer of 1961. Did some travelling in Poland and France around Paris. Majoring in French at Boston University. Sister in Alpha Phi Sorority, cultural and activities chairman with Polish students at International Institute. Education chairman in Massachusetts Federation of Polish Women's Clubs.

Donna **Szarek**. Living in Boston with Mary **Carpenter** and Sally **Cabral**. She is in the executive trainee program at Jordan Marsh Company, Boston.

Cynthia **Striesfield**. Training at Beth Israel Hospital as a medical technologist.

Barbara **Mersky**. Student at Beth Israel Hospital school of Medical Technology.

Connie **Hofberg** x-'61. Secretary for three men at the Radio Corporation of America, Moorestown, New Jersey. She was an attendant in Terry **Niebling** Pike's wedding. Vacationing with Judy Ready to Montreal and Quebec the third week of July.

Linda **Falt** York. Married March 3, 1962 and honeymooned in western Massachusetts and New York State. Working for DeLaval Separator Company in Poughkeepsie, New York, as a secretary.

Janet **Hammonds** Langley x-'61. Housewife and mother to Eric Scott born January 3, 1961.

Lucinda **Rowland** Ward. Attending Boston University School of Public Relations.

Susan **Scott** Page. Sales clerk at Jordan Marsh Company in Boston.

Phyllis **Milano**. Assistant Buyer of Junior dresses at Filene's, Boston.

Judy **Plattner** Cassidy. Medical secretary at Cleveland Clinic, Cleveland, Ohio.

Constance **Pihl**. Working as a medical secretary first in Oklahoma City, Oklahoma, and now at the South Shore Hospital, South Weymouth, Massachusetts.

Lela **Graham** Adams. Employed by John Douglas in Chestnut Hill, and shared an apartment in Harvard Square with **Cynthia Smith** before her marriage to **Charlie** Adams.

Ellen **Kottmeier** Foster. Worked for McKesson & Robbins Inc. as a receptionist and switchboard operator until December.

Sue Ellen **Toth**. Moved to Boca Raton, Florida, after graduation and worked as an interior decorator. Now planning to become a stewardess with Eastern Airlines.

Connie **Luppino**. Working as an executive secretary at Pitney-Bowes Inc., Stamford, Connecticut.

Suzanne **Kelley**. Student and Assistant Counselor (women's housing) at University of Oklahoma, Norman, Oklahoma. Enrolled in College of Arts and Sciences as a pre-medicine major. Made the finals in the "Miss Oil" contest.

Laura **Jensen**. Spent eight weeks in Europe with Wendy **Wolfenden**. Now employed as secretary to Special Events Director of the Leukemia Society, Inc.

Wendy **Wolfenden**. Spent eight weeks touring Europe seeing England, Scotland, Norway, Denmark, Holland, Belgium, Switzerland, France. Now a secretary to the Vice President of Irving Trust Company, New York.

Barbara **Cole**. Working since June of 1961 as a medical secretary for a pediatrician, Dr. Henry Putnam, in Dedham.

1962

LYNDA BLOUNT, *Secretary*
905 Palmer Avenue, Mamaroneck, N.Y.

MARCIA A. MADDEN, *Secretary*
6 Nobscot Road, Wellesley, Mass.

SALLY J. REMLEY, *Secretary*
73 Randlett Park, West Newton, Mass.

Hi Kids,

It has been **months** since we were last together and we wonder what each of you is doing. How about you, Sue **Petrie** Boudreau? And — Jane **Fallona** Sheehan — a picture of the baby girl? What's with you working girls and students?

No matter where you are or what you are doing, we know you're anxious for news of friends in the Class of 1962. So come on gang, send the information and we'll print it. Send pictures of weddings, children, or just Lasellites. (Glossy prints, black and white, preferred).

Hope you had an exciting summer. Do let us hear from each and every one. Write NOW to one of

Your Secretaries

P.S. REMEMBER the LEAVES will be coming our way this year — the Class Gift to the Alumnae Fund makes each of us a paid-up member of the Alumnae Association for 1962-63. Send in news and news and news and news and news and let's have a long, long, long, long column for 1962.

In Memoriam

Georgiana Adams McElfresh '91-'92 on June 29, 1962 in Williamstown, Mass.
Florence C. Wyman '91-'92 on November 27, 1962 in Bangor, Maine.
Ella Ampt Hamann '96 on September 19, 1962 in Cleveland, Ohio.
Julia Tulleys Harm '96 on August 21, 1962 in Omaha, Nebraska.
Susan B. Hayward Brown '96 on January 17, 1962 in Worcester, Mass.
Lena M. Josselyn Lamson '97 on July 3, 1962 in Newton, Mass.
Gertrude Taggart '97 on July 15, 1962 in Indianapolis, Indiana.
Elsie B. Reynolds '00 on April 18, 1962 in Middletown, Conn.
Ethlyn Barber Brown '01 on May 4, 1962 in Winchester, Mass.
Edith McClure Patterson '02 on November 1, 1962 in New York City.
Ruth Kelsey '10 on January 14, 1962 in Denver, Colorado.
Edith M. Boadway McAdam '21 on May 10, 1962 in San Marino, Calif.
Mary S. Ehrhart Goldsmith '24 on July 30, 1962 in Montreal, Canada.
Dorothy Denney Edge '26 on November 11, 1962 in Baltimore, Maryland.
Jean Ayr Baker '29 on November 24, 1962 in Huntington, Long Island, N.Y.
Shirley House Campbell '41 on October 19, 1962 in Martinsville, Virginia.
Sharon Staley Hackmann '53 on March 17, 1962 in Anaheim, California.
Dr. Neilson Hannay, Faculty 1934-1946, on September 20, 1962 in Belmont, Mass.

Fifteenth Annual
Alumnae Council Meetings
Friday and Saturday, March 29-30, 1963

Alumnae Luncheon and Reunions
Saturday, June 8, 1963

Commencement
Sunday, June 9, 1963

LASELL JUNIOR COLLEGE
REPULSAE NESCIA
1851

February 1963

LASELL LEAVES

LASELL ALUMNAE, INC.

Member of American Alumnae Council
since 1947

Officers and Directors

1962 - 63

President:	Barbara Iris Johnson '35 (Mrs. Barbara I.) 36 Brookdale Road, Natick (OL 5-1093)
First Vice-President:	Dorothy Secord Garon '34 (Mrs. Raymond N.) 31 Wesley Street, Newton (LA 7-8479)
Second Vice-President:	Marilyn Blodgett Hall '46 (Mrs. E. Sherman, Jr.) 60 Ledgelawn Ave., Lexington (862-9419)
Recording Secretary:	Priscilla Parmenter Madden '37 (Mrs. Leo J.) 6 Nobscot Rd., Wellesley (CE 5-3615)
Corresponding Secretary:	Betty Williams McGowan '47 (Mrs. F. M., Jr.) 52 Brewster Ave., Braintree Highlands (VI 3-5097)
Treasurer:	Ruth Turner Crosby '42 (Mrs. R. A.) 170 Harvard St., Newtonville (LA 7-8423)
Assistant Treasurer:	Ruth Buswell Isaacson '36 (Mrs. C. G. G.) 10 Laurel Ave., Waltham (TW 4-3366)
Alumnae Fund Chairman:	Louise Tardivel Higgins '37 (Mrs. C. A., Jr.) 150 Hickory Rd., Weston (CE 5-4690)
Alumnae Clubs Advisor:	Dorothy Inett Taylor '30 (Mrs. L. D.) 41 Brentwood Dr., Holden (PLeasant 6-3015)
Scholarship Committee Chairman:	Shirley Gould Chesebro '33 (Mrs. R. A.) 110 Carver Rd., Newton Highlands (BI 4-3654)
Directors:	Mildred Strain Nutter '17 (Mrs. Denton G.) 1094 Centre St., Newton Centre (LA 7-0283)
	Antoinette Meritt Smith '23 (Mrs. W. N.) 110 Woodland Rd., Auburndale (LA 7-8961)
	Betty Black Boynton '38 (Mrs. M. M.) 681 North St., Suffield, Conn.
	Sue Ross Westberg '45 (Mrs. G. M.) 240 Pease Rd., East Longmeadow
	Elizabeth Harrington Logan '49 (Mrs. R. R.) 4 Columbus Terr., Newton Highlands (LA 7-7970)
Alumnae Secretary:	Marjorie A. MacClymon '32 Lasell Junior College, Auburndale (LA 7-0630)

LASELL LEAVES

Editor:	Marjorie A. MacClymon '32
Assistant:	Elinor Smith

LASELL LEAVES

VOL. LXXXVIII FEBRUARY, 1963 NO. 2

IN THIS ISSUE

CLASS AND CLUB NEWS

Cover: The 1963 Lamp Lighters. Front row l. to r.: Cynthia Hough '64, Lois Stoker '64, Claire Monahan '64, Phyllis Robinson '64.
Back row l. to r.: Leader Bette Cole '63, Judy Higgins '63, Betty Davis '63, Pat Lucy '63. (Bette Cole is the daughter of Mildred Bell Cole '31 and sister of Barbara Ann '61.)

Published Quarterly by the Lasell Alumnae, Inc., Lasell Junior College, Auburndale, Mass. Second-class postage paid at Boston, Mass. Acceptance for mailing at special rate of postage provided for in Section 1103, Act of October 3, 1917, authorized on October 28, 1918. Subscription $3.00 Per Year Included in the Annual Alumnae Fund Contribution. Single copies of this bulletin may be obtained for 75 cents each.

Engagements

Phyllis **Reinhardt** '42 to John E. Gorman.
Nancy J. **Molumphy** x-'52 to Wiley L. Carter.
Joan F. **Bergevin** '57 to Robert J. Barron.
Nancy E. **Whitney** '57 to Robert E. Boyer.
Barbara A. **Bossi** x-'59 to David F. Larson.
Ursula W. **Clark** '59 to S. William Whyte.
Diana **Balian** '60 to Edward G. Minasian.
Kathryne H. **Bouret** '60 to David J. Morgan.
Linda **Collett** '60 to John F. Sutherland.
Nancy L. **Flanzbaum** x-'60 to Jerrold Blumenthal.
Leslie J. **Ghilani** '60 to Roger H. Elkins.
Barbara A. **Grieff** '60 to Jeffrey M. Mines.
Susan **Larom** '60 to Ensign Herbert N. Baker, Jr., USNR.
Judith A. **Williams** '60 to Alan G. Howes.
Carolyn **Bird** '61 to Edward S. Murray.
Suzanne G. **DeLone** '61 to Richard H. Lussier.
Patricia J. **Ellis** '61 to John Raezer.
Faith **Fuller** '61 to David Christopher.
Pamela E. **Gray** '61 to John Fortuna, Jr.
Linda A. **Grean** '61 to Warren Curtis.
Lois K. **Maier** '61 to Jerome M. Hahn.
Suzanne E. **Sproul** '61 to Lieutenant V. Michael Blake, USA.
Sheila M. **Stevenson** '61 to David M. Hudson.
Nancy A. **Trudeau** '61 to Joseph R. White.
Jeanne **Wickenden** x-'61 to Charles David Lake.
Betsy J. **Berlowe** '62 to William Webber.
Barbara A. **Blore** '62 to John Lilliedahl.
Maureen A. **Carniglia** '62 to Robert E. Lee.
Susan J. **Garnish** x-'62 to Kenneth S. Fletcher III.
June A. **Golden** '62 to Alan L. Gosule.
Janet L. **Kinney** x-'62 to Barry J. Dakin.
Gwen **Lincoln** '62 to Bruce H. Colley.
Susan I. **Littman** '62 to Howard J. Barach.
Judith L. **Richards** '62 to Daniel F. Sullivan.
Elaine L. **Sanderson** '62 to Robert N. Wilhauck.
Jana L. **Sussman** '62 to Barry E. Rosenthal.
Diantha J. **Tarbox** x-'62 to Richard Pomfret.
Priscilla L. **White** '62 to Pvt. Curtis Varney Givan, USA.

Marriages

Jean B. **Knittel** '48 and David J. Fraser on December 9, 1962 at Melrose, Mass.
Barbara J. **Mack** x-'49 and Alexander C. Jancewicz on November 23, 1962 at Seattle, Wash.
Patricia Ann **Morris** '51 and Colin R. Young on October 7, 1962 at Philadelphia, Penn.
Patricia **LaSelva** '54 and Dr. Peter F. Marciano on November 2, 1962 at Revere, Mass.
Lorraine A. **Nelson** '54 and Ernest C. Stevens on November 9, 1962 at Cambridge, Mass.
Lois **Kuhn** '55 and Charles E. Hopson, Jr. on December 28, 1962.
Marjorie **Cavallo** '56 and James O. Olson on October 6, 1962.
Gail **Gelinas** '56 and Dr. James T. Nixon on October 6, 1962.
Suzanne **Kellner** '56 and Don Denton Canfield, Jr. on October 20, 1962, at Port Washington, New York.
Iris **Martin** '57 and Lieut. Richard G. Rollins, USMC., on September 9, 1961.
Margaret R. **McKinney** '57 and John D. Bogdan on December 29, 1962 at Bolton, Connecticut
Jean C. **VanDerlip** '57 and Wilbur G. Lewellen on December 8, 1962 at West Hartford, Conn.

Mrs. Paul B. Misuk
(Linda Teich '60)
Daughter of Carol Griffin Teich x-'32

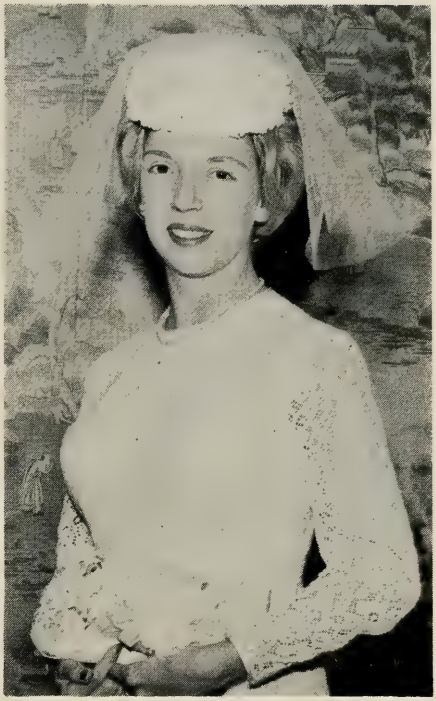

Mrs. David J. Fraser
(Jean B. Knittel '48)

Barbara **Elm** '58 and Clifford Symington on October 6, 1962 at East Hartford, Conn.
Arlene **Kosanowicz** '58 and Ward A. Jennings on September 22, 1962.
Arleen **Kulin** '58 and Rabbi Daniel L. Kaplan on December 23, 1962 at Worcester, Mass.
Mary L. **Moran** '58 and Alan C. Roth on October 6, 1962 at Milford, Connecticut.
Sandra **Wilson** Swartz '58 and John Joyce in November, 1962 at Dorchester, Mass.
Linda M. **Barber** '59 and Nelson H. Morgan on December 8, 1962 at Wilton, Conn.
F. Levette **Corthouts** '59 and R. Walter Downey on May 5, 1962.
Nancy T. **Crowell** '59 and James O'Reilly Coleman, Jr. on September 29, 1962 at Waban, Mass.
Linda J. **Gould** '59 and Joseph G. Marshall on December 22, 1962 at Waban, Mass.
Frances A. **Noel** '59 and Robert L. LaBella on December 1, 1962 at Lawrence Township, Conn.
Nancy **Wilder** '59 and Fred L. Schmidt on September 29, 1962 at Little Neck, New York.
Barbara I. **Beuth** '60 and Marc Laguardia on November 3, 1962 at New York, New York.
Carolyn V. **Duncan** '60 and James Wixon on October 20, 1962 at Needham, Mass.
Janet **Iversen** '60 and Edward A. Messineo on September 15, 1962 at Hamden, Conn.
Marie H. **Nalli** '60 and John J. Deneen, Jr. on November 24, 1962 at Milton, Mass.
Brenda K. **Netupsky** '60 and William J. McKenney on October 6, 1962 at Glastonbury, Conn.
Valerie **Rothman** '60 and Michael A. Cenit on December 22, 1962.
Linda **Teich** '60 and Paul B. Misuk on July 18, 1962, at New Britain, Connecticut.
Joan C. **Adamski** '61 and Paul D. Borghesani in September 1962.
Linda A. **Benson** '61 and Kenneth P. Monti on October 27, 1962 at Wayland, Mass.
Janet C. **Edwards** '61 and William D. Tracy on December 29, 1962 at Fairfield, Conn.
Adrienne Jill **Hartmann** '61 and Frederick W. Mayer on August 25, 1962.
Elizabeth A. **Howard** '61 and Arthur H. Crosbie, Jr. on December 29, 1962 at Fairfax, Delaware.
Linda S. **Robertson** '61 and V. James Onalfo on November 17, 1962 at Ridgefield, Conn.
Susan K. **Sydow** '61 and Robert M. Mitchell on December 1, 1962 at Worcester, Mass.

Mrs. James T. Nixon
(Gail Gelinas '56)

Mrs. Russell H. Pekrul
(Carol Miller '62)
September 8, 1962

June **Bishop** '62 and Eugene C. Engman on February 2, 1963 at Venice, Florida.
Barbara **Freeman** x-'62 and Arthur Zalkan on December 23, 1962 at New Britain, Conn.
Linda **Levine** '62 and Noel H. Goulston in December 1962.
Deborah L. **Marr** '62 and Clifford H. Beecher, Jr. in November 1962, at Newtonville, Mass.
Rosalind P. **Monerman** '62 and Leonard E. Holenport in November 1962, at Newton, Mass.
Jeraldine **Sawyer** '62 and Ronald E. Pendleton on September 15, 1962 at New Harbor, Maine.

Mr. and Mrs. Robert Lazarus
(Judith Grace '60)
July 7, 1962

Births

To Eunice **Powers** Buxton '45, a son, John Spencer, on October 17, 1961.
To Virginia **Butt** Grey '48, a daughter, Patricia, on December 2, 1962.
To Martha **Kennedy** Ingersoll '48, a son, on July 10, 1962.
To Phyllis **Burckett** Ulicny, '49, a son, Peter, on February 19, 1962.
To Barbara **Childs** Hersey '49, a second daughter, Lynda Howland, on July 28, 1962.
To Joan **Wolfe** Wickham x-'49, a son, Scott Ronald, on January 21, 1963.
To Ariel **Leonard** Robinson '50, a second son, Mark Leonard, on June 10, 1962.
To Joyce **Davies** Harrison '50, a fourth child, third son, Matthew Creevey, on December 31, 1962.
To Etta **Burns** Peters '51, a second son, James, on May 20, 1962.
To Mary Jane **White** Miller '51, a second daughter, Leslie Jeanne, on October 14, 1962.
To Nancy **Cool** Kaercher '52, a fifth child, second daughter, Ann Marsh, on November 17, 1962.
To Sally **Lacock** Walden '52, a fourth child, second son, Charles, on June 22, 1961.
To Elinor **Peterson** Reiffarth x-'52, a daughter, Susan Lee, on June 13, 1962.
To Barbara **Wulbrede** Pacocha '52, a son, John F. II, on January 19, 1963.
To Thelma **Greenberg** Florin '54, a second child, first daughter, Jane Debra, on January 28, 1963.
To Jane **Master** Houston '54, a second child, first son, Michael James, on January 5, 1962.
To Margaret **Robson** Priddy '54, a fourth child, Susan Lynn, on February 6, 1961.
To Carolyn **Hall** Browning '55, a son, Stephen Douglas, on September 28, 1962.
To Barbara **Judd** Ozinga '55, a daughter, Lynne Valerie, on December 1, 1962.
To Carol **Kenneally** Gardner, Jr. '55, a second son, Bart Thomas, on September 20, 1962.
To Shirley **Palmaccio** Stolfors '55, a son, Douglas Martin, on May 17, 1962.
To Angela **Tarbellario** Mitchell '55, a daughter Susan Marie, on July 2, 1962.
To Polly **Waterman** Weaving '55, a second daughter, Donna Lee, on December 8, 1961.
To Sylvia **Barnaby** Hamilton '56, a daughter, Cynthia Jeanne, on December 16, 1961.
To Sarah **Churchill** Downes '56, third child, first daughter, Elizabeth Hewson, on May 24, 1962.
To Carole **Crandall** Stiles '57, a second daughter, Lin Jamieson, on June 2, 1962.
To Alice **Day** Downing x-'57, a second daughter, Jeanne Annette, on January 16, 1962.
To Barbara **Flint** Gerold '57, a daughter, Linda Jeanne, on October 15, 1962
To Joan **Deshefy** Patenaude '57, a son, Dean Jarvis, Jr., on December 19, 1962.
To Marcia **Lipsey** Freedman '57, a second son, Allen Steven, on April 18, 1962.
To Jean **Warren** Treadwell x-'57, a second child, Nancy, on May 10, 1962.
To Virginia **Ambrose** Fontana '58, a son, Gregory, on August 14, 1962.
To Marilyn **Barette** Roberts '58, a second daughter, Jill Elizabeth, on January 9, 1963.
To Donna **Carr** Coyle '58, a son, Harold III, on June 14, 1962.
To Leona **Powers** Bowen '58, a son, William Joseph.
To Gail **Seibert** Glover '58, a daughter, Catherine Ann, on July 10, 1962.
To Elizabeth **Healy** Shelby '59, a son, David Gerald, on December 9, 1962.
To Susan **Hearne** Southwick '59, a daughter, Susan Lynn, on October 31, 1962.
To Linda **Kitch** Forand '59, a daughter, Deborah Lee, on January 16, 1962.
To Carol **Slocum** Capper '59, a daughter, Pamela, on February 28, 1962.
To Mary Alice **Maccallum** Gozzi '60, a daughter, Mary Kelly Maccallum, on July 8, 1962.
To Ina **Berkowitz** Karlins '60, a son, Jay Howard, on July 5, 1962.

Winifred Stephens
(Judy George '58)

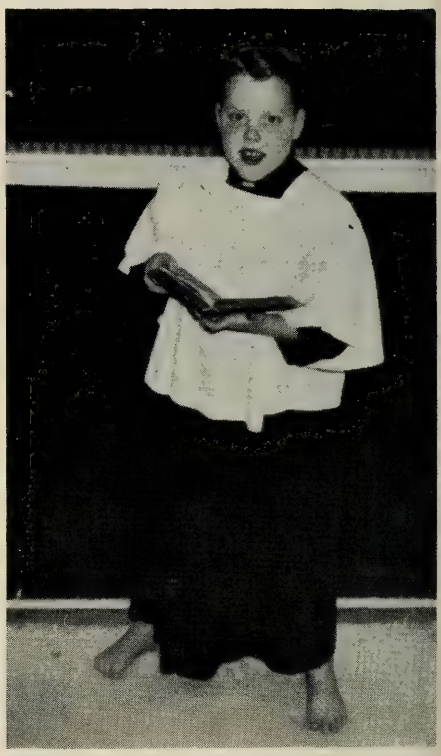

Jeff Sundborg
(Jane Ansley '41)

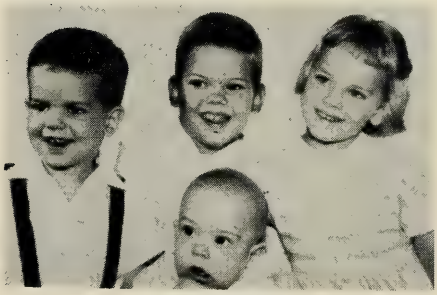

The Gardners
(Thea Janke '53)

Hap and Marcy Nesslinger
(Sylvia Pfeiffer '53)

Craig and Dawn Dexter
(Elizabeth Sleight '53)

Stephen Paul
(Susan Rapaport '58)

Busy, busy, busy . . .
Granddaughter of Grace Douglass Schindler x-'12

The Three Mesingers
(Marguerite Rudolf '52)

David Boyer
(Holly Engel '59)

Bret and Burt, twin sons of Joan Keezer Pecukonis x-'57

Deborah Hovey
(Sandra Lally '55)

Jimmy and Bobby Potter
(Dorothy Holman x-'45)

Grispin, Jeff, Meg, and Amy
(Mary Sawyer Philpott '41)

Theodore and John Gillette
(Ruth Meighan '38)

The Young Wheatons
(Dode Molan '49)

Ann Walter
(Jean "Thumper" Grant '49)

Marcia Sutherland
(Dorothy Hayward '29)

Craig Curtis Petrie
(Virge Whalen '41)

Bonnie and Bart Roberts
(Lorraine Lombard '31)

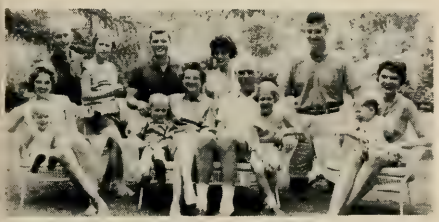

The Kreiders
(Carolyn Vicary '24)

CLASS NEWS . . . .

1902

Joanna **Deering** Kirk reports frequent visits with Edith **Ebersole** Doud '03 and Hattie **McGregor**.

1903

In Memoriam: Lena **Armstrong** Brown on August 25, 1962 in Carmel, California.

1904

Grace **Ordway** Miller x-'04 writes: "Was terribly shocked to learn of the death of Isabelle **Bowers** Church x-'03. We were roommates my first year at Lasell and we continued our friendship during the years. She had so much pleasure travelling and visiting Lasell last year. I still make my home in Monterey; have a son in Carmel, a daughter in Berkeley, and a second daughter in Mexico City."

1905

Barbara **Vail** Bosworth writes: "I am happily located in a new and well equipped retirement home. One will make no mistake in coming here to Rogue Valley Manor, Medford, Oregon."

1907

Clara **Nims** reports that she has spent the past eleven winters at Barron Hall, Winter Park, Florida.

Lilian **Douglass** Heeb has returned from a tour of the Orient and South Pacific and spent the Christmas holidays in Hawaii.

1908

MRS. CLIFTON A. HALL
(Charlotte Ryder), *Secretary*
149 Cedar Street, Bangor, Maine

In Memoriam: Ruth **Sykes** Block in May 1962, at Minneapolis, Minnesota.

Other News: Florence **Stark** Hoyt x-'08 has recently married Mr. Rufus Bradford Burnham and they are now living at 430 Second Avenue N., Naples, Florida.

Charlotte **Ryder** Hall reports that she hopes to return to Lasell for her 55th reunion.

Ethel **McCorkindale** Harwood writes: "After Mr. Harwood's death, my daughter, husband, and four children came to live with me. I am so happy having them here. Their older son is a Sophomore at Nichols College, Dudley, Mass. Suzanne, just sixteen, is a high school sophomore. David is in Junior High and Joanne is leaving grammar school in June. Everyone of them live wires and I love them all."

Grace **Cole** Woodruff is planning a trip to Europe in May.

Grace **Griswold** retires from her library position so may be on for the 55th Reunion.

Betty **Love** Macey is spending the winter in Florida.

1909

Maria **Riker** Hume tells us that she and her daughter, Martha **Hume** Worth x-'38, had a delightful June visit with Margaret **Gregson** Barker in Santa Fe.

Constance **Blackstock** reports that she had a wonderful visit at Lasell in October and was so glad to find the College marching forward with the Tewksbury leadership.

From Annie **Crowe** Collum: "Had a three weeks trip to England last April to get acquainted with a god-daughter whom I had not seen for six years She is now eighteen. She, her parents, and I had a week's visit to Paris."

1910

M. CORNELIA STONE, *Secretary*
23 Brewster Lane, La Grange Park, Ill.

From Lucy **Aldrich** Berston we hear that she had a delightful visit with Helen **Sayre** Jacobs '11. Helen is now living at 4939 Tarfield Avenue, LaMesa, California.

1911

MRS. R. A. CLEMEN
(Margaret Jones), *Secretary*
26 Lilac Lane, Princeton, N.J.

Alma **Dumn** Delong writes that she still enjoys her hobby of painting covered bridges and ruined mills.

Mary-Florine Thielens Peeples x-'06
July 1962

1912

MRS. J. TRACY COLBY
(Clara Parker), *Secretary*
8 High Street, Goffstown, N. H.

Agnes **Adelsdorf** Weil writes: "I am Chairman of Recreation at Bellevue Hospital in New York. Started the service fifteen years ago and it has developed into a completely professionally staffed department sponsored by the city and our auxiliary. It is thrilling work."

1914

Ethel **Vance** Foster writes: "The highlights of '62 were a telephone visit with Josephine **Kenower** Bridge as my husband and I 'refueled' in Huntington, Indiana. Also a day's visit with Veda **Ferguson** Purdy of Bozeman, Montana, en route on her cruise around the world on the Oslofjord."

From Dorothy **Hartshorn** Underwood: "Two more years and our class will have its 50th reunion. We who attended our 45th had a grand time. Our home is the small house in which my father was born and where we have lived ever since we were married. In the summer, we live in Jaffrey where Clint's forefathers settled. Our son and family are happy in Andover, Mass. Our daughter, husband, and wee daughter have been transferred to Brussels, Belgium."

1915

MRS. H. B. COLLINS
(Nell Woodward), *Secretary*
39 Lincoln Street, Manchester, Mass.

The Class extends sincere sympathy to Madeline **Farmer** Ryder x-'15, whose husband, Paul, passed away on November 27, 1962.

Emma **Robinson** Petri x-'15 writes: "My husband and I enjoyed a trip across Canada to Banff, Lake Louise, Vancouver, Tacoma, Victoria, Mt. Rainier, Seattle World's Fair, Portland, San Francisco, Los Angeles, and the Grand Canyon. Perfect weather and beautiful scenery."

From Ada **Patterson**: "Returned in May from a jet trip around the world. Had a glorious time and saw many wonderful sights, including two weeks in Honolulu and at the World's Fair."

Florence **Skinner** Anderson x-'15 tells us she has been ill for a long time but believes she is now on the right road to recovery.

1916

MRS. R. M. KIMBALL
(Mabel Straker), *Secretary*
79 Carpenter Street, Foxboro, Mass.

Our Round Robin is still travelling around reasonably well. It goes from north to south and crosses the country and back in just under two years now. Do keep it going and do keep me informed to whom it goes.

Early in the summer, Judith **Burbank** Brown x-'19 called on me at Harwichport. I had not seen her since 1916 so I'll have to admit that I did not recognize her on sight. We had a very interesting "gab fest" about the good old days. She had seen in the Leaves that I was always at Harwichport in the summer so she decided to look me up when she was there on vacation. I hope other Lasellites will do that when on the Cape.

Marion **Griffin** Wolcott, Freda **Griffin** Leining '20, and Marian **Beach** Barlow made their annual trip to Harwichport in August and then we all went to Mildred **Strain** Nutter's '17 home for her annual Lasell picnic.

I was in Amherst in October and I telephoned Helen **Nichols**. She told me her mother was one hundred and three years old and she was just about to take her out for a ride.

The Class extends sincere sympathy to Frances **Harris** Spear, whose husband passed away in October.

M. S. K.

Florence Kimball
1916's Class Baby

Miss Florence S. Kimball, daughter of Mr. and Mrs. Richard M. Kimball has been appointed registrar of Mount Holyoke College. Miss Kimball, a Mount Holyoke alumna, has been head of the Harvard Alumni Records Office for the past 11 years and is one of the first women ever to hold a Corporation appointment there. She first went to Cambridge in 1947, following her release from the WAVES after World War II, to take charge of the publication of the 1948 Harvard Law Quinquennial directory. As Alumni Recorder, she has since been responsible for the publication of three Harvard Alumni Directories and maintaining records on more than 125,000 living alumni.

After graduation from Mount Holyoke, Miss Kimball worked for a consulting actuary in New York City, then served for four years in the Navy as a disbursing officer. She has just completed 20 years as a lieutenant commander in the Naval Reserve.

She has been on the board of directors of the New England Hospital since 1955 and is currently its first vice-president. She is a past president and director of the Mt. Holyoke Club of Boston, has held offices in the Alumnae Association, and is a member of the Foxborough Country Club.

1917

MRS. H. M. BRENNAN
(Jessie Shepherd), *Secretary*
160 E. 48th St., New York, N.Y.

Ruth **Burnap** Jones writes: "Nora **Haywood** Rodd and her husband, Art, drove from New York City during the weekend of October 12th to visit with Don and me. We had hoped to see Marjorie **Morrison** Coburn, who was to visit in nearby New Hampshire, but evidently her plans did not materialize."

1918

MRS. EDMUND W. HILL
(Mildred Cary), *Secretary*
Belgrade Lakes, Maine

Mid writes: "On Octboer 21, 1962, I married a friend of my Norwich, Connecticut, school days. He is Major General Edmund Walton Hill, USAF, retired, of Belgrade Lakes, Maine. He was Inspector of the U.S. Army Air Force in Washington. During World War II he was in command of all U.S. forces in Northern Ireland and also in command of the 8th Air Force Composite Command and the U.S. Air Forces in the U.S.S.R. and head of the Air Section of Military Mission to Moscow, and coordinator of Inter American Defense Board."

The latest word from Mid: "We've had five months tour of Europe and have seen some beautiful spots; Berchtesgaden and Garmisch were the loveliest. Saw Hitler's Eagle's Nest. Went up the mountain in a 'bubble car' which was very exciting. Vienna was the fun city. See you all in June."

From Dorothy **Barnes** Paine: "Despite the ailments that come along with old age, arthritis and sciatica for me, I am still planning to return to Lasell next June for our 45th class reunion."

1919

MERCIE V. NICHOLS, *Secretary*
59 Ripley Road, Cohasset, Mass.

From Frances **Coombs**: "Am active as usual in clubs, church, and other organizations. Also enjoy auto trips and summer theaters."

Elizabeth **Moyer** Wilson x-'19 tells us that her son Donald graduated from Cornell and then received his degree from Union Theological Seminary. He is now a minister in Rochester, New York Her daughter, Priscilla and family are living in Silver Spring, Maryland.

1920

MRS. S. S. CLINE
(Eleanor Thompson), *Secretary*
Amenia, New York

Margaret **Perley** Downey writes: "When we visited my mother in Medford last summer, my husband and I called on Rodney and Dorothy **Burnham** Eaton in Harvard, Mass. Dorothy has put Miss Witherbee's course in the reading and writing of verse to practical use. Her poems are published under the pen name, Burnham Eaton. Miss Witherbee's English courses have benefitted me too, as I have been reviewing books for women's clubs in the Chicago suburban area."

Josephine **Florence** Preusse tells us that her daughter is now twenty-seven, and her son, twenty-two.

Dorothy Barnes Paine '18
California, August 1961

1922

MRS. GEORGE S. HARRIS
(Marjorie Lovering), *Secretary*
3 Lovering Road, West Medford, 55, Mass.

MRS. A. BEDELL SHOEMAKER
(Phyllis **Rafferty**), *Assistant*
314 San Juan Road, Watsonville, Calif.

The Class extends sincere sympathy to Jo **Holbrook** Metzger and to Lynn **(Metzger** Pharo '45). Mr. Metzger passed away on October 27, 1962.

Correction: Lilian **Wood** Wood is the assistant to the executive secretary of Wheaton's Alumnae Association — not the executive secretary as reported in the November Leaves.

Other News: Mr. and Mrs. Harold F. Bidwell (Harriette **Case**) announce the marriage of their daughter, Jane, to Peter Merritt Thompson on July 7, 1962 at Simsbury, Connecticut. Jane graduated from Dickinson College in June 1962, and Peter from Dickinson in 1960. They are now living in El Paso, Texas.

Florence **Archibald** Stanly thoroughly enjoyed her reunion visit to Lasell. Her daughter, Jill, is now the proud owner of a mink coat — her prize for participating in a popular TV show. Florence also reports the death of her father, Mr. William Archibald, in September 1962

Jean **Field** Faires writes: "Three major events for me in '62. Serious surgery in March, a visit from Phyllis **Rafferty** Shoemaker in June, and a trip to the Seattle World's Fair in September."

1923

MRS. MASON H. STONE
(Adrienne Smith), *Secretary*
359 Otis Street, West Newton, Mass.

MRS. WILDER N. SMITH
(Antoinette Meritt), *Assistant*
110 Woodland Road, Auburndale, Mass.

Florence **Boehmcke** Edmondson and Nance **Millspaugh** hope to attend their 40th reunion in June.

Claire **Parker** Everett writes "I am especially looking forward to attending our 40th reunion. My husband is now retired from the Navy and we hope to do some travelling."

From Marjorie **Lowell** Weeks: "Walter and I will soon be leaving for our Florida vacation. My love and best wishes to all."

1924

HELEN B. PERRY, *Secretary*
172 Porter Street, Melrose, Mass

In Memoriam: Beatrice **Tait** Henrich x-'24 on December 5, 1962 in Hampden, Mass. She is survived by four daughters, and two sisters, Maude **Tait** Moriarty '20 and Barbara **Tait** Brooks '27.

Other News: From Helen **Robson** Hamill: "It won't be long until our 40th reunion and I am looking forward to it. My hobby of cake decorating keeps me busy and I am interested in church work."

1925

MRS. GEORGE A. JENKINS
(Barbara Cushing), *Secretary*
3 Kent Street, Concord, N.H.

MRS. J. LEROY WOOD
(Catherine Beecher), *Co-Secretary*
46 Olive Street, Methuen, Mass.

Ruth **Shepard** Parmenter is proud to tell us that her daughter, Linda, is now attending Lasell.

1926

Mary **Freeman** Wisdom's son, Bill, has just graduated from Harvard Law School. She also has two grandchildren.

Gertrude **Moeller** Baum writes: "Last spring we spent several weeks in Spain, Italy, France, and Switzerland, visiting a few new places and returning to old favorites. Then we were in Munich for a week where my husband attended a World Congress of Gastroenterology. There were lots of interesting activities for wives, and meeting women from all over the world was most enjoyable."

Frances **Hall** Anderson's son, who was a National Merit Scholar, is a third-year student at Brown University. Frances also does substitute teaching in the Bristol schools.

Luanna **Eyler** Crane x-'26 tells us that she and her daughter, Marjorie, toured Europe in a Volkswagen last summer and returned home on the SS France in October. She says "we had a wonderful time, but the United States looked *very good.*"

Charlotte **Russell** Pellini is continuing her work of eleven years in helping alcoholics find their way back to a constructive life.

Madeleine **Roth** White's son Bill and his family are living just outside Buffalo, New York. Curtis, their older son, is in Mr. White's investment firm in Peoria, Illinois. Madeleine advises that she has heard from Jessie **Matteson** Ray '25 who has recently returned from a trip to the Orient with her son.

1927

MRS. DAVID ROSEN
(Rosalie Brightman), *Secretary*
404 Beacon Street, Boston, Mass.

Dear Girls,

The Christmas card greetings were warm and many and I thank you all. Mine were never sent because my husband became very ill in December and we had many harrowing weeks. However, he has made a remarkable recovery and we are truly grateful for his improvement. In the last issue of the LEAVES, I promised to continue some Reunion-gleaned information. Here it is . . .

Elizabeth **Lloyd** Dean writes: "This year my youngest of three children, Martha, will be graduated from Friends' High School and is already registered to attend Wheelock College, Boston. Our son is now Dr. Dean and finishing his internship in Grandview Hospital, Dayton, Ohio. Our daughter, May Ann, is completing her Master's in Education at Rutgers and has an interesting and challenging position waiting for her in the Extension Service of the New Jersey Department of Agriculture. I am still employed as the Executive Secretary of the Atlantic County association for Mental Health and am thrilled with the strides we are making in public acceptance."

Lucy **Field** Wildman regretted she could not attend the Reunion, unusual for Lucy who has attended many. Her reason: "My son, Jerry, finishes his Peace Corps training on June eighth and will be home only ten days until he leaves for the Philippines for two years. My hobbies are knitting and needlepoint and now I am a member of the Valley Weavers. Of course we go to the farm in Virginia as often as possible to be with our granddaughters."

We learn that Edith **Stone** Schure never has time to be bored with life between her two grandchildren and her antique shop.

Ruth **O'Brien** Potter spends a great deal of time at her camp on Lake Winnipesaukee, skiing in the winter and on the lake in the summer. She is active in the local woman's club and does volunteer work in the hospital. She has three children, two married, and has three grandchildren.

Peggy **Hitt** Perkins tells us that she has three sons, two married, and five grandchildren. She has made the Red Cross Blood Program a very important interest for the last twelve years.

Eleanor **Bills** Rickard x-'27 says "We love Maine, especially the Rangeley Region.

Also the Verde Valley in Arizona, San Francisco, and the peninsula. Shooting, fishing, gardens, old houses, flowering trees and flower arranging are our hobbies. We keep up with two Weimaraners and a long list of clubs and societies which revolve around these interests."

Kay **Tufts** Wiese writes "We came home after a winter in Sarasota, Florida, and stopped in Charleston, West Virginia, to see Lucy **Field** Wildman and her husband. Had a wonderful visit catching up on all the Lasell news. As to hobbies, I have been collecting sea shells. It is a fascinating hobby. Also took lessons in copper enamel work." Kay has two children, a son and daughter.

From Sylvia **Chandler** Hooker we learn that she couldn't attend the reunion as her husband's niece was being married in North Carolina on the same weekend. She says, "Last week we spent an evening with Evelyn **Suor** Butterworth and her husband who were attending a medical convention in Boston and had a wonderful time reminiscing about '26 and '27.

Our Nan **Pagin** Page who attended the Reunion last June looking just marvelous had a very unfortunate accident just before Christmas. She was preparing to come to Boston to visit her son for the Holidays. Unfortunately, just before leaving she slipped on the ice and injured her back very seriously. After being hospitalized, I have heard that she is much better and is making a fine recovery.

At this point, I would welcome pictures, news etc., so take a moment one day and share your doings with us.

. . . R. B. R.

Marjorie **Maxfield** Smith took a two-month tour of the United Kingdom, Scandinavian countries and Europe last summer.

Gertrude **Bicknell** Harvey x-'27 tells of a delightful visit with her former roommate, Barbara **Winslow** Fellows, over the Labor Day weekend.

A. **Katheryn** Royce is listed in Who's Who of American Women — the Second Edition — Marquis Volume. She has recently been appointed the National Defense Chairman for the Thomas Tash Chapter of the D.A.R., Farmington, New Hampshire.

1928

LILLIAN G. BETHEL, *Secretary*
The Waltham Hospital, Waltham, Mass.

Alice M. **Nydegger** x-'28 is now living at 75 New England Avenue, Summit, New Jersey.

From Evelyn **Douglass** Hooper: "I am now living in Hamden, Connecticut, and although I hated to leave Wellesley I now enjoy it here. Have one daughter, married, and a wonderful grandson. One daughter is a senior at Northwestern and my son is a college freshman. While in Pennsylvania this fall, I spent a day with Helen **Cole** Chalfant. It was a wonderful reunion. Have a cottage on Cape Cod where we go in the summertime. I play a lot of golf and try to ski in the winter."

New Addresses: Catherine **Worrall** Flint, Dean of Girls, The Principia, 13201 Clayton Road, St. Louis 31, Missouri.

Hester **Shaw** Gordon, Essex Road, Ipswich, Mass.

1929

MRS. ALLAN VAN DEMARK
(Phyllis Beck), *Secretary*
25 Maple Street, Lockport, N.Y.

Constance **Chalmers** Harlow and her husband announced the marriage of their daughter, Damaris, to Robert Brooks Virtue on September 29, 1962 in Old Town, Maine.

From Julia **Clausen** Bowman: "The elements caught up with us at last! After worrying about my Lasell friends in the East who were in the path of numerous hurricanes over the years, we in Oregon experienced winds up to 110 miles per hour on Columbus Day and I just can't tell you the horrible damage that resulted to our beautiful trees, to say nothing of roofs etc. We were lucky not to have our home damaged."

Irene Murray Pettapiece x-'29
President, South Florida Club

Dorothy **Hayward** Sutherland tells us that her daughter, Marcia, is a freshman at Wheaton College, and was one of four freshmen chosen for the Glee Club.

Constance **Chase** Marchant writes: "Took the Valiant and went East again in July. Picked up my sister Amy in Westport and we went to Maine to visit Marion **Simpson** Lunt and her family. We had a good visit as it had been quite some time since we had been together. Then I went back to New Bedford and spent an evening with Dot **Cole** MacRae, as my visit East wouldn't be complete without seeing her."

1930

MRS. NORMAN L. MILLER
(Frances Smith), *Secretary*
17 Lowell Street, Andover, Mass.

In Memoriam: Rosalind M. **Roberts** on November 1, 1962 in Clearwater, Florida.

Other News: Jeanette **Gessner** Somers is proud to report that her daughter, Jean, is now attending Lasell.

Clara **Dietz** Rosenburg tells us she now has three granddaughters, Eleanor Jane, Emily, and Elizabeth.

1931

MRS. H. S. MONROE
(Karin Eliasson), *Secretary*
4216 Woodacre Drive, McLean, Va.

Lenna **Lyon** Hill writes that she and her husband have adopted a second daughter, Eleanor Joyce.

Lorraine **Lombard** Roberts and her husband are working hard in their own business of manufacturing florist's baskets. They have a daughter, Bonnie, a Sophomore at the University of Maine, and a son, Bart, who is presently in the Navy.

From Ruth **Bee** Jackson: "I keep busy doing club and volunteer work. Am beginning my first year as Regent of Putnam Hill Chapter, D.A.R. I am also Corresponding Secretary of the Greenwich Woman's Club and Treasurer of the Greenwich Branch of the National Multiple Sclerosis Society. Am also doing volunteer work at the hospital."

1932

MRS. H. R. MACY
(Katharine Hartman), *Secretary*
Cold Spring Harbor, New York

Adm. and Mrs. Henry S. Monroe with Ann, Kay, and Sally (Karin Eliasson '31)

NATALIE E. PARK, *Assistant*
73 Goden Street, Belmont 78, Mass.

Carol **Griffin** Teich x-'32 and her husband announce the marriage of their daughter, Linda Curtis '60, to Paul Bennett Misuk on July 18, 1962, at New Britain, Connecticut.

Elizabeth **Page** Sealey tells us that her son, Neil Flemming, is in the Navy and is attending electronics school. Her daughter, Mary, is in the fourth form at Netherwood School, St. John, New Brunswick, and is looking forward to college next year.

1933

MRS. E. M. CLARK
(Ruth Stafford), *Secretary*
31 Fairview Street, Simsbury, Conn.

MRS. CARL I. HAYES
(Virginia Ogden), *Assistant*
196 Wentworth Ave., Edgewood, R. I.

Anna **Mills** Koeck writes that she has a new granddaughter, Kimberlee, born October 27, 1962. Also Barbara **Edmonds** Place and her husband visited Anna last summer.

From Virginia **Ogden** Hayes: "Busy at home as well as working in my husband's business. Alice returned from Germany last summer and we then announced her engagement to Chester W. Barrows of Edgewood. She is a member of the Senior Class at Radcliffe and plans to be married after graduation. Carl, Jr. is a freshman at Northeastern University, Boston."

1934

MRS. RAYMOND N. GARON
(Dorothy Secord), *Secretary*
31 Wesley Street, Newton, Mass.

MRS. ROBERT T. DEGREE
(Ada May Bartlett), *Assistant*
Oak Hill Road, Rocky Hill, Conn.

Eleanor **Young** Antoun has a daughter, Kathryn, who is a junior at the State University College, Geneseo, New York, and a daughter, Dorothy, who is a sophomore in high school.

Blanche **Moore** Austin also has a daughter, Jeanne, who is a Junior at the State University College, Potsdam, New York, and twin sons who are seniors in high school.

Doris **Nesbitt** Riesdorph's daughter, Jill, is a freshman in high school.

Jane **Jensen** Bailey tells us that her daughter, Polly Jane, has married Robert Birkenstock and they will live in Chapel Hill, North Carolina, while he is attending the University.

Virginia **Cracraft** Tolbert is living at 6 Dimitri Place, Larchmont, New York.

Celia **Kinsley** Percival writes: "We moved to Dayton when my husband took a position with the National Cash Register Company. Our new home is actually south of Dayton in Washington Township. Our son, Jim, is now a Sophomore in high school, Susan is in the fifth grade, and Steve is in the third grade."

1935

Denny Gile Arnold '35 and Betty Allenbaugh Weller '35.

1936

MRS. FREDERICK R. HENDERSON
(Audrey Smith), *Secretary*
43 Little Brook Drive, Pittsford, N. Y.

The Class extends sincere sympathy to Audrey **Seeley** Tompkins, whose husband passed away in November 1962.

Selma **Amdur** Aks tells us that her daughter Elizabeth is a sophomore at Sarah Lawrence College and her son John is a freshman at Ripon College, Wisconsin. Last summer, Selma went on tour with the Sarah Lawrence Chorus to Europe with her husband, who is the Director of this group. They perfomed thirteen concerts in thirty-one days.

Mary **Elton** Remig says that her niece, Janice — daughter of Janice **Remig** Kelley, is living with her while attending Ursinus College, where Ruth Rothenberger is the Dean of Women.

Adelaide **Seeley** Bull and her husband, Norman, have announced the marriage of their daughter, Nancy Louise, to Gene Arden Heth on February 10, 1962.

From **Esther** Sosman: "Two important personal events in 1962: First I bought a small two-bedroom house (bungalow) at 8802 Jefferson Avenue, La Mesa, California. It's convenient to two freeways, grocery store, and bus; has a nice patio and fruit trees. Only fifteen minutes by auto to downtown San Diego.

"Moved into the house the middle of June and had been there only one month when I had a 'stroke' and was hospitalized for three months. Spent one month with Peg **Jones** Howry '38 and family and returned to my own home the middle of November. Since then, I have had lunch with Doris **Somerville** Krom '40 and Barbara **Rymer** Cole '48. Mildred **Melgaard** Rees '21 and husband have been down for a brief visit. Their son, Tom, was elected to a State Senate Seat in November.

"To those who sent words of encouragement, my heartfelt thanks."

1937

MRS. CHARLES A. HIGGINS, JR.
(Louise Tardivel), *Secretary*
150 Hickory Road, Weston 93, Mass.

From Barbara **Lane** Roper comes news that she is working as a medical secretary to the Director of Health of Hamden, Connecticut. Her two daughters are now in Junior High School.

Margery **Fothergill** Stockman writes: "Things are pretty busy here at home. I

Gene and Tri Argo
(Trithena McFarland '38)

have two children of my own, boys aged seven and nine; two step-children, and two grand children! Harold, my husband, and I live on a seventy-acre farm twenty-five miles north of Hartford. Mother still is independent in her own apartment in Hartford.

"I have been toying with the idea of trying to get my college degree, then taking my Master's in Library Science. At present I am Librarian of the local grade school."

1938

MRS. W. D. HARSHBARGER
(Virginia Wilhelm), *Secretary*
80 Mountain Terrace Road.
West Hartford, Conn.

MRS. W. A. PENTHENY, JR.
(Mildred Birchard), *Assistant*
Dwight Road, R.F.D., Marshfield, Mass.

From Olive **Boynton** Garron comes word that her older son, Frederick Lord, is a sophomore at Colby College, Waterville, Maine. Her younger son, David, is in the ninth grade.

Virginia **Squiers** Read writes that her youngest son, Charles, will be graduating from high school this June. Bill, her oldest, is attending Colorado State University, and hopes to attend the Veterinarian Medical School at the University of Illinois next fall. Priscilla plans to attend Alma College, Michigan, in the fall.

Alice **Lockwood** Leach is now a proud grandmother. Jennifer Lynn was born to Alice's daughter, Penny, on September 1, 1962.

1939

MRS. G. FORREST GILLETT
(Cora Pratt), *Secretary*
469 Maple Street, Winnetka, Ill.

Jeanne **Daniels** Wheeler tells us that her daughter, Mary-Jane, is a freshman at the State University College, Oswego, New York.

1940

MRS. R. D. STERLING
(Priscilla Sleeper), *Secretary*
52 Rockledge Drive, West Hartford, Conn.

MRS. H. T. LODGE
(Ruth Sullivan), *Assistant*
17 Hemlock Road,
Newton Upper Falls, Mass.

Jane **Gray** Fisher is studying voice at the Eastman School of Music. She has a son who will be entering Syracuse University in the fall of 1963, a daughter attending Columbia Preparatory School, Rochester, New York, and a son and daughter at Canandaigua Academy.

"Crabapple Corners" on Walkley Hill Road in Haddam is more than a dream development to its owner and designer, Barbara **Quirk**. It has taken colorful and imaginative form in the basement of her house where she has built to scale, a

Barbara Quirk '40

replica of the land and houses she plans to sell. Barbara has worked for nearly two months creating the model from crude materials such as modeling clay, chicken wire and cardboard. The houses are built to scale from her architectural plans, the roads running through the development are gravelled, and the trees are ingeniously fashioned from actual twigs. Although she is a secretary, Barbara's greatest interest and part time work has been designing of clothes, furniture and beach accessories. But now, "Crabapple Corners" has pointed a way that is much more rewarding and exciting — the designing of houses and land development.

1941

MRS. J. W. SHEFFER
(Janet Jansing), *Secretary*
201 Wischman Ave., Oreland, Penn.

VIRGINIA DENYSE, *Assistant*
Apt. A-5, Midland Gardens
Bronxville, New York

Marion **Partisch** McCall tells us that she and her husband have opened their third gift shop in Hartsdale, New York. The other two shops are in Mt. Vernon and Bronxville.

Mary **Haller** Stone is doing some modeling at one of the largest department stores in her town and is also President of the PTA at the Harding Elementary School.

Geraldine **Bixby** Averill says that her husband, Wes, is the Assistant Personnel Director at the National Life Insurance Company, Montpelier, Vermont. Their oldest daughter, Ann, is majoring in voice and music education at the Hartt College of Music, University of Hartford, Hartford, Connecticut.

The Gummersalls atop Mt. Washington (Grace Roberts '40)

Sue Cairoli Peck '41 with Esther, Patty, and Susan — and Ginger

Lucille **Armand** Boyle tells us that she is attending Art classes and is enjoying her work very much.

Margaret **Schneider** Thieringer '39 and Dorothy **Schneider** Beal are happy to report that their niece, Nancy Schneider, is now attending Lasell.

1942

MRS. VERNON F. COOK
(Mary Hurley), *Secretary*
6217 Rosalie Court, Metairie, Louisiana

ANNE M. LYNCH, *Assistant*
1784 Washington Street
Auburndale 66, Mass.

Claire **DeConto** Trodella writes that she had a pleasant and unexpected talk with Peg **Emery** Shields '43 who recently joined the same local hospital auxiliary in which Claire has been associated for several years.

Marjorie **Allyn** Merrill has two busy and active sons, one nine and one eleven years old.

1943

MRS. M. F. STODDARD, JR.
(Nathalie Monge), *Secretary*
28 Juniper Avenue, Wakefield, Mass.

MRS. JOSEPH A. MARILLEY
(Elizabeth McAvoy), *Assistant*
9602 Carriage Drive, Kensington, Md.

Priscilla **Houghton** tells us that she has been directing the pre-school of an Episcopal Church in New York City. There are sixty-nine pupils enrolled from ages three to six and there are five teachers besides Priscilla working with the youngsters. She reports that it is exciting and rewarding work.

Ann **Preuss** Olson is active in Scout work, the local thrift shop, and a member of the Board of the Visiting Nurse Association.

Elinor **Kuchler** Hopkins advises us that Doris **Kney** Nicholson is in Hawaii. Her husband is Lieut. Col. R. W. Nicholson and their address is Box 13 Staff CINCPAC, FPO San Francisco, California.

Mary **Ledbetter** Bastean has moved into a home at 4209 N. Downer Avenue, Shorewood 11, Wisconsin. She says "this is quite a change from the Sunny South."

1944

MRS. WILLIAM E. GREENE
(Barbara Bresette), *Secretary*
18 Hodges Street, Attleboro, Mass.

MRS. JOHN B. RIDDLEMOSER
(Suzanne Lange), *Secretary*

From Shirley **Haviland** Woody: "Fourth Estate is a small farm on which we raise Angus Beef (a few) and two children, Susan Dean, 13, and Luke, 10. Mel is a sports writer for the Newark, News (New Jersey) covers ice hockey (New York Rangers), college crew, and tennis. I serve as an elected member of our local Board of Education. We are making headway in the reconditioning of our two-hundred-year-old farmhouse."

1945

MRS. CALVIN R. CARVER
(Emma Gilbert), *Secretary*
57 Hillside Avenue, Short Hills, N.J.

MRS. GEORGE B. KAKNES
(Jean E. Logue), *Assistant*
49 Eaton Avenue, Woburn, Mass.

Linsley and Heidi Grossman
(Nonie Lederman '45)

From Terry **Tounge** Park: "My four girls are growing up. The oldest is in first year of high school, one is in eighth grade, one in fifth, and one in fourth. Jan **Stearns** Gille's ('47) daughter Ginger visited with us last summer. Saw Jean **Stearns** Gorman '50 and family. Have also spent much time with Marge **Dennett** Martin. I am active in hospital auxiliary work, Children's Services of Connecticut, and the golf club auxiliary."

Jean **Henry** Goggins reports that her five boys are all in school — the youngest having started kindergarten this past fall. Only the two girls are at home.

Jane **Baringer** Wordsworth tells us that her husband is the Branch Manager of the Todd Division of the Burroughs Corporation. They are living at 100 Wiltshire Road, Williamsville, New York.

Ann **Carlin** Schofield and family are living at 10 Crane Road, Darien, Connecticut, and Ann says the children are particularly happy about it because they are just one block from the beach.

Eleanor **Piquette** Cruse x-'45 is kept busy with her three children plus leading a Brownie troop, a Sunday School class, and is a board member of the PTA. She tells us that she has seen Claire **Tracy** King, Althea **Taylor** Goldberg, and Jean **Gilbert** Bender.

Marilyn **Lucey** Richardson has two daughters, Connie and Suzanne.

From Marjorie **Olson** Bjork: "We had a fabulous trip this past summer. We rented a trailer and the five of us took a 7800-mile trip to Banff National Park in Canada and then through Waterton, Glacier, and Yellowstone National Parks,

Salt Lake City, Mesa Verde, up through Colorado Rockies to Denver and back east via Chicago. The first week in the trailer was really something, but after we became used to such a relaxed way of life, it was most enjoyable."

New Addresses: Annette **Saacke** Cherry, 115 Hilburn Road, Scarsdale, New York. Jean **Mitchell** Hunter, 51 Holmes Drive, Windsor, Connecticut.

1947

MRS. JOHN R. PAOLELLA
(Gloria Sylvia), *Secretary*
411 W. 24th Street, New York 11, N.Y.

MRS. S. G. BRUSH
(Lois Kenyon), *Assistant*
Woodstock Valley, Connecticut

Priscilla **Stone** Hird is living at 31 Barbara Drive, South Windsor, Connecticut and has three sons: George, Bruce, and Jeffrey.

Gloria **Sylvia** Paolella says she is working hard and enjoying very much her first year of teaching a fourth grade class at Riverdale, New York City.

Betty **Carter** Steele has three children: Roger, Bradford, and Carol.

From Carol **Birath** Dennison: "We have just moved to Fort Lauderdale after three and a half years in the Bahamas. Love our new home and am getting settled bit by bit. Wonderful to be back in the American way-of-life again."

New Address: Joan **Warriner** Ryder, 11 Birch Tree Road, Foxboro, Mass.

1948

BERYL N. GROFF, *Secretary*
Box 1853, San Francisco 1, Calif.

MRS. MIRIAM D. BUTCHER
(Miriam Day), *Assistant*
605½ Milwaukee Avenue, Dunedin, Florida

Virginia **Bailey** tells us that she visited with Muriel "Bib" **Ward** West and saw her lovely daughter, Lorri.

Barbara **Noel** Garvin has four children: Kim, Noel, James IV, and Melissa Ann.

Jane **Edsall** Jacobs and family cruised to Lake Champlain with the U.S. Power Squadron for two weeks last summer and then spent three weeks on Martha's Vineyard.

From Betty Ann **Mahoney** Themal: "In March, Harry became Assistant City Editor of the Wilmington Morning News where he had been a reporter for three years. Lisa is enjoying first grade in our four-room community school, and Terry is happy in her pre-kindergarten class at Delaware Pre-School Association, where I am serving on the Board of Directors. In November we moved into an older but more spacious home in the same, unique, tree-lined Wilmington suburb."

Jane **Anderson** Calhoun advises that her husband, George, left for Vietnam last January and will return in January, 1963. In the meantime, Jane and her two children, Laurie and Billy, have been living with her Mother and Father.

Ann **Myers** Beck has four sons: John Jr., Ted, Carter, and Michael.

Jean **Alexander** tells us that she has taken up skiing and loves it. She can't wait to get back to Stowe, Vermont, to try her luck.

Jo Ann **Hanson** Long writes "Ray and I took a short vacation in October to New Orleans. What a delightful place. Ray has been extremely busy the past year as Vice President of the Dextone Co., Inc. in New Haven, Conn. Needless to say, our four children have managed to keep me occupied too. Had a letter from Meredith **Olsen** Soule who said they 'semi-camped' through Vermont and New Hampshire last summer."

Shirley **Thorne** Brady has a son, Matthew, who keeps her busy. Shirley is Vice-President of the Junior Woman's Club of West Essex. She also sees Lee **Karski** Sweatt frequently.

Paula **Drake** is the girls' Physical Education Director at the Cape Elizabeth High School, Cape Elizabeth, Maine. She plans to co-lead an Experiment in International Living (State University of New York) to Greece and Italy in the summer of 1963.

"Mike" **Hires** has moved into Apartment #5, 1121 26th Street, Santa Monica, California.

From Nancy **O'Rourke** Trevisan: "We are in Saginaw where Roy is 'peddling pickles' for the Dailey Pickle Company so hereafter, reach for Dailey and think of us. We remain in our big old eight-room house where we are able to have four tables of bridge with no strain and where we actually 'lose' one of the children occasionally.

"It's been a busy year. I, in my second season of golf, never managed to get out of the 60's for 9, but did win a golf ball or two for low putts and got just enough birdies to keep me hacking week after week. Roy is as avid a golfer as ever.

"We made a trip to Massachusetts last

June. En route, we shocked the management of one Buffalo motel by inviting six little Buffalo cousins to join five small Trevisans for a splash party in the pool. You have never seen serenity so thoroughly dashed and splashed. Our group enjoyed the ocean (which Nana lives beside in Salem) and all their Eastern cousins. Roy ended up on crutches with a badly sprained ankle. He has now given up badminton for bridge. While there, we acquired an oil painting of a Rockport boat scene so we carried a bit of New England back with us.

"Roy has been knee deep in politics serving as Treasurer of the Democratic County Committee. Meanwhile, my brother-in-law worked as George Cabot Lodge's political director so I watched the elections on TV with mixed emotions.

"The Civic Newcomers' Club here has been the source of much of our social life and the friends and fun this organization, of which I am secretary, has brought into our lives can never be aptly described. The parties and activities keep the calendar full all the time. Had to manage to tuck in sewing lessons, however, as my new machine sat like a monster glaring at me while I wondered how to thread it. Now I'm beginning to pour out some poor-to-good needlework.

"It's been a healthy year for us with no measles, mumps or chicken pox. We both gave up smoking for three months — and both started again."

1949

MRS. WALTER J. CONNOLLY, JR.
(Paulie Quilty), *Secretary*
24 Wardwell Road, West Hartford, Conn.

MRS. JOHN R. SHREWSBURY
(Joan DeGelleke), *Secretary*
Upper State Street, Guilford, Conn.

MRS. DANA A. HAMEL
(Kay Poore), *Secretary*
27819 Purissima Ave.
Los Altos Hills, Calif.

Jane **Wadhams** Hazen tells of a "reunion" last August with Barbara **Berry** Roberts and family and Martha **Hurd** Davenport and family, at which there was much talk and activity.

From Cynthia **Woodward** Witherell: "We are now living in Bamberg, Germany, after two years in Heidelberg. We have travelled to Austria, Switzerland, Italy, France, and the Benelux countries. Our children, Nancy, 7, and Andy, 5, are speaking German."

Joan **Weiler** Arnow has four children: three boys and a girl.

From Mary **Fiske** Brubaker: "My husband was invited to speak at the Seventh International Conference of Coordination Chemistry in Stockholm, Sweden, last June. We took our two boys and made trips to England, Scotland, Norway, and Denmark. While in Sweden, we went two hundred miles north of the Arctic Circle to Lapland, which was a thrilling experience."

Barbara **Davis** Collins has three children: Cathy, Bill, and Bart.

Bambah-Jean **Stephenson** Riedel writes: "This year finds us in a new home and with another addition to our family. We now have two adopted children, Kurt and Kristen. I visited Jean **Dickson** Treveilier this past summer. I also have a neighbor who knows Anita **Nicholson** Potocar very well."

George C. Wilson III, husband of Honey **Spackman,** is active in Pennsylvania politics. In November, 1962, he was a candidate for Congress in the 12th District.

Jean "Thumper" **Grant** Walter received her Masters Degree from Syracuse University last summer and is now doing work with retarded children.

Jo **Ronan** Clauson is living at 7603 Scharf Drive, Richmond, Virginia.

Willa **Murray** McGann lives at 1 Frederick Road, Scotia 2, New York.

Ellen **Morris** Phillips' husband, Dick, is an attorney in the Cleveland area. Several years ago on a trip East Ellen saw Grace **Palmetto** Severino and family in Syracuse. Ellen is living at 2866 Brighton Road, Shaker Heights 20, Ohio.

Nancy **Conners** Stoddard has lived in Knoxville, Tennessee, at 4418 Fulton Road for the past year. Dana Jr., age 9, is active in Cub Scouts, and Paula, age 6, is in first grade.

Martha **Buffum** Wilde's husband Robert is an engineer with Corning Glass works. They are building a large colonial house at 225 North Scenic Drive, Horseheads, New York. They have a son, Stewart, and a daughter, Rebecca.

Helen **Hamilton** Croot is active in the Young Womens' Club. Darrel, her husband, is an Actuarian at Connecticut General Life Insurance Company. They have two children: Laurie, 5, and Gary, 2.

Betty **Smales** Young's husband, Dave, is a salesman for Tidewater Oil Company and is also active in local politics in Seekonk.

Evie **Frye** White's boys are in school all day now and Evie really enjoys little Amy. Last summer the family spent a

vacation in Connecticut and Evie talked with Helen **Hamilton** Croot at that time.

Ann **Mitchell** Van Deusen x-'49 keeps very busy with three boys and a large house, plus teaching Sunday School, PTA President 1961-62 season and Secretary 1962-63 season, substitute Den mother, and Grange activities. She has three boys: Peter Roy, James Mitchell, and John Frederick. Last May, Ann saw Barbara **Milne** Lynch, who was living at that time with her sister in Falls Village, prior to moving to Long Island.

New Address: Mary **Dearborn** Haig, 1300 S. Arlington Ridge Road, Arlington, 2, Virginia.

1950

MRS. PETER W. STANLEY
(Jean Davies), *Secretary*
611 Norwood Drive, Westfield, N.J.

MRS. LLOYD STOCKDALE
(Sabra Turner), *Secretary*
Box 238, So. Yarmouth, Mass.

MRS. RICHARD K. DEY
(Jacquelyn Temperley), *Secretary*
Bowstring Farm, R.F.D. 3,
Concord, New Hampshire

From Christine **Mills** Carlson x-'50: "This year finds me extremely busy. In addition to keeping up with our four daughters (ages 10, 8, 6, and 2) I am also serving as President of the Seymour Woman's Club and the local P.T.A. Council. My husband and I had the pleasure of seeing Jeanne **Hackett** Desmond and her family during the Christmas holidays. Our address is 129 West Church Street, Seymour, Connecticut."

Dorie **Oneal** Becker is the Program Chairman on the Executive Board of the Garden Club of New Jersey, and conducted a two-day conference on Program Workshop. Dorie and her husband, Ed, have enjoyed a recent trip to Jamaica and England.

Elizabeth **MacInnes** Deal's husband is stationed on a new Guided Missile Destroyer.

Rosemary **O'Brien** deBelay and family are living in Lausanne, Switzerland, and are enjoying their life in this lovely country.

Joan **Wallace** Billings tells us that her husband, Bob, is doing a great deal of travelling in his work and Joan hopes to be able to join him on some of his trips.

Sally **Hughes** Fasick reports that her husband, Clyde, expects to receive his Ph.D. from Duke University shortly. Sally's activities include work as a patient service representative at Duke Hospital, President of the Forestry Graduate Wives Group, and participation in two bridge clubs.

Barbara **Schnelle** Orton has four children: Rick, age 9, Tina, age 7, Gerry, age 5½, and Tammy, 10 months.

Janice **O'Brien** Almond also has four children: Janice, age 8, Cynthia, age 6, Carter, age 3, and Nancy, age 2.

1951

MRS. ROBERT B. BORDEN
(Barbara Adams), *Secretary*
65 Willow Street, Marshfield, Mass.

MRS. SALVATORE N. MANGANO
(Anna Stevenson), *Assistant*
17 Stella Road, Belmont, Mass.

MRS. WALTER PERDUE
(Barbara B. Voorman), *Assistant*
303 Mountain Ave., Ridgewood, N.J.

Martha **Edwards** Whippen tells us that their family was transferred to New Jersey last summer. They enjoyed a pleasant drive across the country, stopping at Disneyland and the Grand Canyon.

Joan **Groccia** Cowan was a member of the cast in a local production of John Patrick's "The Curious Savage" held in Westwood, Mass.

Virginia **Klenske** was married to Theodore A. Heard on August 5, 1962. Her present address is 2525 Ontario Street #14, Burbank, California.

Joyce **Weitzel** Flanagan tells us that Sally **Bartlett** Abel and her husband, Doug, spent a happy weekend with them in the fall and they are looking forward to a ski-weekend during the winter months.

Claire **Quinzani** Kerins is now enjoying life in California where she has been since this past summer.

Peggyanne **Riker** Miller is also enjoying the climate of North Carolina. Her husband, Bob, is employed by Chemstrand.

Lillian **Elias** Freeman had the opportunity of seeing the Miss America Pageant in Atlantic City last September and enjoyed the hectic and happy activities there.

From Jean **Johnson** Knowlton: "We are now residents of Roaring Brook Township, Pennsylvania (Mail address — RD #2, Moscow, Pa.). My husband has been transferred to the General Electric Company's Scranton Plant and we're both looking forward to settling in our new home."

Isabell **Stanley** Davis tells us that her husband was awarded a National Science Foundation grant for a year's study at Brown University, Providence, Rhode Island.

Janet **Fornoff** Hauber has three daughters — ages 2, 4, and 7.

Nancy **Topping** Heely is now living at 22 Kenwood Road, Tenafly, New Jersey. Her husband, Roy, is employed by Aluminum Ltd. Her two children keep her active in many things.

From Barbara **Adams** Borden: "We returned to New England from California in September. We are thoroughly enjoying a 250-year-old house in Marshfield, Mass. The contrast to the 'newness' of California is comfortable."

Marilyn **Bartlett** Erratt writes: "While on a business trip in January for Dow Chemical my husband spent a weekend with Kay **Poore** Hamel '49 and her husband and son David. Kay and Dana are now living in Los Altos Hills, California. We had a visit with them this past summer and joined them for a long weekend in the upper peninsular."

Libbie **Fleet** Glazer is busy with the activities of her son, 8, and daughter, 4. She spent a happy Christmas week in New York attending several of the Broadway shows. She also advises that Marjorie **Cushing** Gershaw is having a February vacation in Nassau.

1952

MRS. EDWARD BERGHAUS
(Suzanne Baney), *Secretary*
13 University Ave., Chatham, N. J.

Joan **Stillwell** Smith tells us that her children now number four: Kathryn, 9, Michelle 8, Bradley 6, and Jacqueline 4.

Nancy **Marcus** Golden has a daughter, Susan Ivy, 7 months old. She and her husband attended the American Dental Association Convention in Miami and combined business with pleasure, having a thoroughly enjoyable time.

Lois **Hickey** Treacy has two girls — Sharon 4, and Susan 2.

Shirley **Warriner** Randall reports that her twins keep her busy and at the moment she has little time for any other activity.

From Virginia **Snedaker** Marschall: "Just thought you would like to know what the Marschalls have and will be up to. Kurt is now with Goodyear International and we moved to Akron last July. Goodyear's plans were to keep us here until next month and then we would be assigned — and they were right on schedule. We recently found that Goodyear is sending us to Fulda, Germany! Kurt will be on special assignment to a wholly owned Goodyear subsidiary by the name of Gummiwerke Fulda (The Fulda Rubberworks) located in Fulda, which is about 60 miles northeast of Frankfurt. Fulda is a lovely town of about 50,000 people, located only 20 miles from the East German border — and also located very near some wonderful skiing areas. So, all in all, we couldn't be happier with the assignment and are really looking forward to spending three years there. Kurt is leaving on February 3rd and I shall follow with the children a bit later."

The Marschall Family
(Virginia Snedaker '52)

Marguerite **Rudolf** Mesinger has three children: Karen, age 7, Stuart, age 4, and Brian, age 2.

Ruth **McIntire** Brown also has three children: David, age 7, Richard, age 5, and Donald Jr., age 2.

Patricia **Eddy** Gesler x-'52 writes: "We have a wonderful family of four children — Karen, Kristina, Keith, and Karla. They travel with us on our camping trips throughout the U.S.A., and also keep us active in P.T.A., Cub Scouts, Brownies, and church work."

1953

MRS. ROLAND A. NESSLINGER
(Sylvia Pfeiffer), *Secretary*
3 Mason Court, Delaware, Ohio

Beverly **Thornton** Hallowell tells us that she was delighted to have a visit from Joy **Ufford** Penderville and her three children, Johnny, Jimmy, and Judy. Joy is now living in McDonald, Pennsylvania.

Mary Ann **Donahue** and Janet **Gleason** are sharing an apartment. Janet is secretary to one of the Treasurers of United Artists. Mary Ann has been a Production

Secretary in the theatre since 1960. During the past summer she worked on the production of a campaign film for Ted Kennedy. She is also working on Sidney Kingsley's new play "Night Life".

Electra **Hatzis** Speronis has two sons — Lee, 3½, and Jamie, 7 months. Peter, her husband, is an attorney in Lowell and also acts as Assistant City Solicitor.

Constance **Cullman** Broderick has two daughters aged 4 and 2.

Diane **Cueny** Harden has two boys, ages 2 and 5. She and her husband, Roger, built and are now living in a seven-room two story colonial house, which they dreamed of doing for a long time and now it is actually a reality.

Shirley **Gibbons** San Soucie writes "Three little children, Steve, 7, Mike, 5, and Debra Ann, 2, keep me busy but I manage to keep active in the Junior Chamber of Commerce activities and Lasell Alumnae Group of Philadelphia and South Jersey."

According to Elaine **Harper** Johnson, they have just finished building a home and are excited about it. She also tells us that Isabel **Paolillo** McCarthy has a new daughter, Toby Ann, born in September.

Cynthia **DeGelleke** Cole has lived in the Blue Grass land for the past two years and enjoys it. She has a son, J. Riess, 4½, and a daughter, Beth Anne, 3.

Elsie **Knaus** Klemt has a son, Paul, age 22 months.

Mary **Kenney** Flynn tells us that she is now living in Greenfield, Mass., where her husband Paul is working with a discount store chain. Their family now numbers four children — Paul Jr., 5, Ned, 4, Cathy, 2½, and Deirdre, 5 months.

Barbara **Morris** Louria has two children — Christopher Morris, 2, and Leigh Perry, 8 months.

Marie **DiSilva** Stocki is living in Waltham, active in club work, and busy with her four children — Eric, Laura, Jeffrey, and Karl.

Jean **Weeks** Hanna said that while she was visiting her parents in New Jersey, she was fortunate to have lunch with Audrey **Thompson** Reille and Bunny **Coats**. During the summer Greta **Nilsson** Masson and her husband visited the Hannas' home in Connecticut.

Nancy **Preston** Strohmeyer writes "We now have two girls. Melissa Griffin was born on March 20, 1961. We had a very pleasant visit with Norman and Bette Jane **Kenneally** Hever about a year ago in Baltimore. I also see a lot of Evelyn **Earle** Lukeman and her husband who live in Huntington, Long Island.

Judith **Brewer** Campbell had a short visit from Diane (Dee) **Barton** Black who was on her way to New York from California. They enjoyed luncheon together and a quick chat.

New Addresses: Shirley Ann **DeMund** Hilgenberg, 7601 Romney Court, Palmer Park, Hyattsville, Maryland.

Carol **Moriarty** Phleger, Northgate Apts. 25D, Lionel Avenue, Waltham, Massachusetts.

1954

MRS. PHILLIPS R. BROOKS, JR.
(Martha Ellis), *Secretary*
115 Winchester Road, Arlington 74, Mass.

MRS. ALAN W. COLES
(Ann Lethbridge), *Assistant*
105 Osceola Avenue, Middlesex, N.J.

The Class extends sincere sympathy to Jane **Urtel** McQuade, whose three-year-old daughter, Sandra Jane, passed away on June 8, 1962.

Other News: Thelma **Greenberg** Florin and her husband, Richie, enjoyed a three week vacation trip to Colorado, Nevada and California.

Roberta **Horton** Johnson has a daughter, Pamela, age 6, and a son Philip, age 3. The family hopes to take a winter vacation to San Juan and St. Thomas in the Virgin Islands.

Audrey **Montagu** Murphy has four children — three boys and a girl.

Joan **Rabbitt** Downey's husband Wayne is a first year Resident in Pediatrics at the University of Minnesota.

Nancy **Husted** Koerner x-'54 moved to her new home in Carlisle this past summer and is enjoying it very much. She is also teaching a special class for retarded children in Littleton. Mass.

Sybil **Moore** Pinkham tells us that her husband, Bill, was appointed Manager of the Trane Company St. Louis Sales Office some months ago. Before starting on his work, they enjoyed two weeks' vacation trip to Nassau.

Elaine **Budarz** Wiatrowski has three daughters — Elaine Diane, age 5, and identical twins, Lynn and Linda, age 3.

Mabel **Fastiggi** Fiscella is President of the Westchester Lower Connecticut Lasell Club which, she reports, is very active. She had an "acquaintance tea" at her home with about 45 people attending.

Ann **Bowerman** Logan has four children: Bobby, Jr., 5, Shawn, 3, Beth-Anne, 2, and Mary-Jo, 6 months. Her husband is a Sales Representative for IBM.

Bettina Pierce Romaine '54 with Holly, Jennifer, and Jeff

Deborah **Potter** Waugh also advises us that she has four children — Cynthia, 7½, Gretchen, 5½, Andrew, 4, and Susan, 2.

Bettina **Pierce** Romaine writes: "We are now living in Baragoza, Spain, in a beautiful Spanish modern house. We had a 4000 mile camping trip here from northern Germany via Hamburg, Copenhagen, Stockholm, Oslo, Elsinore (Hamlet's Castle), and France. We have three children — Jeff, Holly and Jennifer."

Rosemarie **Lochiatto** Billy is joining her husband in Anchorage, Alaska, as he intends to make the Air Force his career. She hopes to find a secretarial job in Anchorage.

Carol **Baird** Zink tells us that she is working as a secretary to a professor of astronomy at the University of California in La Jolla. She is happy to be back in the United States after spending two years in France where her husband, John was in the Air Force.

Mary **McLeman** Brown x-'54 reports that she and her husband hope to return to Buffalo, New York, from Texas next year when he will be a Fellow in Neurology under the National Institutes of Health.

New Addresses: Marguerite **Chandler** Brewer, 26 Obery Street. Plymouth, Mass.

Marion **Crossman** MacCallum, 94 Westmoor Road, West Roxbury, Mass.

Nancy **Husted** Koerner x-'54, R.D. #1, Carlisle, Mass.

Barbara **Watts** Rubino, 729 Arthur Street, Menasha, Wisconsin.

1955

MRS. EDWARD R. SNYDER
(Carolyn Chapin), *Secretary*
123 Vadnais Circle, West Springfield, Mass.

MRS. THOMAS E. BASTIS
(Ruth Birch), *Assistant*
10 Elysian Place, Oakland 5, Calif.

MRS. ALAN NELSON
(Susan Twitchell), *Assistant*
Berkshire School, Sheffield, Mass.

Nancy **Lincoln** Martin tells us that in August there was a small "reunion" at Liz **Taylor** Pratt's home in Pearl River, New York. Nancy and her family, the Pratts and their family, and Margaret **Roth** Wells and her family had a wonderful visit together. The occasion — the Wells' were visiting from Virginia.

Susan **Thomas** Wiard writes "We got back to the mainland late in July after the usual confusion of being packed and moved. Bob is now instructing in ROTC here at Indiana University. Trooper is in first grade and Katy has her third birthday shortly. I am sewing, painting rooms, and busy every minute. Nice to be back in cold climate again."

Gail **Gluck** Davis and family moved to 9012 N. Lamon Avenue, Skokie, Illinois, last May. Although they miss New York, Walter had an excellent business opportunity offered to him in Chicago. Their daughter, Melissa is two years old.

Elizabeth **Taylor** Pratt has three children: David, 3½, Beth, 2, and Robert, 1. Her husband, Dave, expects to get his degree in Biology in June.

Barbara **Karasik** Davidson has two daughters, Lou, age 2, and Caren, age six months.

Lucinda **Nicol** Peterson and family have moved into their new home with their two girls and a boy, Susan, Patty, and Grey. A new puppy completes their busy home.

Elizabeth **Reynolds** is working as a Staff Nurse in the Special Care Unit at Roosevelt Hospital.

Elizabeth **Boday** Fox has moved from Minnesota to Stoney Brook, New York, and is delighted to announce she has a four-month old son.

Judith **Lanese** Karazulas has three children: Licia Beth, Gregg, and Peter. A German shepherd dog, Casey, helps to make a happy and never dull life.

From Ruth **Birch** Bastis: "As the Oakland League of Women Voters Representative of the Bay Area, I studied for two years the $792 million Bay Area Rapid

Transit Bond Issue presented to and passed by the voters of three Bay Area Counties in the November 6th election. As part of the League Voter Service, I spoke before several groups on this important issue prior to the election."

Jean **Kellner** Houston has two children — a boy 5½, and a girl 2½.

Judith **Hulsman** Buffington advises that her husband, Jim, is working with the New England Life Insurance Company, Boston, and she works occasionally doing technical drawings for a concern in Norwood. They have three children — Jimmy, 6, Joanna, 4, and Jonathan, 1½.

Marilyn **Valter** Maclay has just moved into a new home at 38 Galloping Hill Road, Basking Ridge, New Jersey.

Marion **Nutter** Bredehoft writes: "Upon Bruce's graduation from Harvard Business School last June we had a wonderful trip to Europe. When we returned Bruce started work with Loomis, Sayles & Company, an investment counseling firm in Boston. I am substituting here in Newton again. Mildred **Strain** Nutter's '17 annual Lasell picnic the second Tuesday of August, at her summer home, was enjoyed by all. Sue **Clark** was there. How about more of you joining us this August? I enjoyed tea at the home of Linda **Nolin** Ahern with her sister, Lucinda **Nolin** Quigley not long ago. They both reside in Arlington. Though only a recent member of the Greater Boston Lasell Club Board, I have enjoyed working with the group."

From Barbara **Jennings**: "Further proof of our 'small world' — after seven years the meeting of two '55ers in Barbados, an island of the British West Indies. Beryl **Schelhorn** Frey, while standing under a swaying palm tree in the moonlight, sipping her rum punch, turned suddenly and came face to face with Bobbie **Jennings,** standing under the same palm tree sipping her rum punch.

Beryl, her husband, her mother and her two children (Tabetha Gay, age 4, and Karl Walter, age 1) spent their two-week holiday in the relaxed atmosphere of Barbados, a tropical English colony located in the Caribbean Sea near South America. Their 'flat' was located on a white beach, surrounded by palm trees, fruit trees, and numerous flowering shrubs. Their meals were cooked by a Barbajan woman who introduced them to the exotic native cooking common to the West Indies.

Bobbie has become a native of the Caribbean Islands, living in St. Thomas, Virgin Islands, for a year and a half and recently moving to Barbados. After leaving Eastern Air Lines (stewardess) and the United States, she went on a world tour to gain 'an education through people and places.' Her plans are to remain in each location for a year or so, working and living with the people to learn their way of life. In St. Thomas she lived on a sailboat where she worked coordinating the many sailing and fishing charters that left from the yacht harbor. Often she crewed on these boats and thus visited many of the surrounding Caribbean Islands. On days off, she sat on the beaches and wove palm frond hats for the delighted tourists.

Since Beryl's husband works for Pan American World Airways, Beryl and Bobbie feel that another chance meeting someday, perhaps Tahiti, Japan, or Australia, is not really that far-fetched. Beryl's address is 193 Kildare Road, Garden City, New York. Bobbie's address: Antilles Watersports, Aquatic Club, Barbados, West Indies."

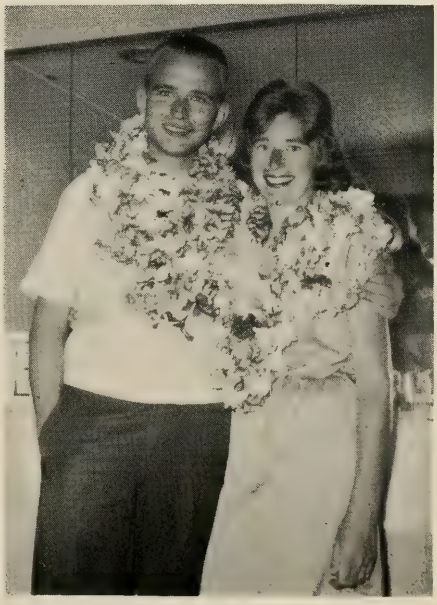

Skip and Cj (Caroljean Somers '55) Irrgang
Honolulu — October, 1962.

1956

MRS. VICTOR H. JONAS
(Suzanne Wadsworth), *Secretary*
1 Cottage Avenue, Winchester, Mass.

MRS. OSCAR ASADOORIAN
(Mary L. Parmakian), *Secretary*
17 Starkweather Street, Manchester, Conn.

MRS. NORMAN P. FITCH
(Sandra Shelton), *Secretary*
316 North Harvard Street, Allston, Mass.

Margaret **Schwingel** Kraft tells us that they have moved to Bethlehem, Pennsylvania, where her husband is the Pennsylvania District Manager for the Buick Motor Division of General Motors.

From Sally **Quicke** Reiss: "In June we moved to California, Phil having completed his Ph.D. in Chemical Engineering and now employed by Shell Development. We're living in San Pablo which is only 19 miles north of San Francisco. Our house is situated on a hill which, on clear days, affords us a magnificent view of the Golden Gate, and San Francisco. We really love California and all our surroundings."

Judith **Gans** Nathanson has visited with Thelma **Epstein** Lapides and her two sons, Reyna **Olderman** Stein, and Margo **Cary** Waelter '54.

Ann **Pasquale** Bassett now has two daughters, Lisa, age two, and Andrea, age one. Ann's roommate, Connie **Nastasi** Mehos has moved to Houston, Texas, with her two sons, Michael and Christopher.

From Carolyn **Whitford** Knibbs: "Russ graduated from Lowell Technological Institute in June. We then took a six-week trip across the country including Colorado, California, Washington, the World's Fair, Montana, Banff and Lake Louise in Canada. While in Los Angeles we had dinner with Mr. Harold Schwab."

Carolee **Pedusey** Virgilio has two sons, John Lee, age two, and Stephen Salvatore, age ten months.

Janet **Parmenter** Ellinwood is living in White Plains, New York, and has a son Peter, age eighteen months.

Suzanne **Kellner** Canfield tells us that attending her wedding were Carol **Phalen** Swiggett, Sheila **Paquette** Ward, and Dorothy **Fayan.**

Penny **Rafkin** Hurwitz is kept busy with her two children, Peter, age three, and Lauri, age two, plus an English Setter dog.

Nancy **Smith** Marchese says that she had a wonderful visit of a few days with Joan **Polidor** Selander and her family.

Carolee **Scribner** Cain has a daughter, Cheryl Lynn, age 1½.

Helene **Driscoll** and Kay **Rohleder** are sharing an apartment in San Francisco, California. Helene is a technician at the Kaiser Hospital and Kay is working for Castle records.

New Addresses: Hildegarde (Betty) **Hintze,** 226 East 74th Street, New York, New York.

Tanya **Kolligian** DeFrancesco, 102 Oxford Street, Arlington, Mass.

Carolyn **Scherer** Butler, 765 Valley Street, Orange, New Jersey.

Bette **Walsh** Ollstein, Apt. 6 M, 4705 Henry Hudson Parkway, Riverdale, New York.

1957

MISS BARBARA J. STURGES, *Secretary*
6 Stanley Oval, Westfield, N.J.

MRS. DONALD K. BASSETT
(Patricia Howe), *Secretary*
4 Merrill Rd., South Natick, Mass.

MRS. PHILLIP J. CONNOR
(Nancye VanDuesen), *Secretary*
18 Reardon Road, Hudson, Mass.

Marcia **James** Carthaus writes that her husband, Richard, is employed by the Standard Oil Company of California, in San Francisco. Marcia is teaching Remedial Reading in the Menlo Park School and enjoys it very much. Carol **Praeter** Feldman attended Marcia and Richard's wedding.

From Bobbie **Flint** Gerold: "We moved westward last June where my husband took over the job of Senior Industrial Engineer at Western Waxide, a division of the Crown Zellerbach Paper Company. Our home was completed two months later and our daughter, Linda Jeanne, was born one month after we moved on October 15th. We are loving our new home and this marvelous California climate."

Eileen **Conradi** advises that she is enjoying her work as Radio-TV Time Buyer at Kenyon and Eckhardt Advertising Company.

Judith **Komito** Oster says that although her daughter Terri keeps her very busy, she still has time to do some substitute nursery school work.

Joan **Keezer** Pecukonis x-'57 writes that her husband, Ed, has accepted the position of Psychologist to the Adams, New York, area schools. They have purchased a forty acre farm on which they expect to raise German Shepherd dogs and purebred Jersey cows as a hobby.

Dorothy **Ziehler** Roettels sends word that they have been back in the United States for two years after a two-year stay in France. They now own and operate an interior decorating shop under the name of "Creative Interiors."

Annette **Bogdan** Ferris is the Executive Secretary to the Associate Director of the National Health Council in New York City.

Mildred **Berg** is spending two years in Wiesbaden, Germany, working for the United States Air Force.

Nancy Jean **Sommer** is a buyer of coats, dresses and sportswear at the C. O. Miller Company, Stamford, Connecticut.

Gail **Vose** Etsch x-'57 is teaching kindergarten in a private school owned by her husband, who holds his Master's Degree in Education.

Nancy **Whitney** is teaching second grade in the Utica, New York, school system.

Patricia **Koules** is a secretary to the President of a management consulting firm in Boston.

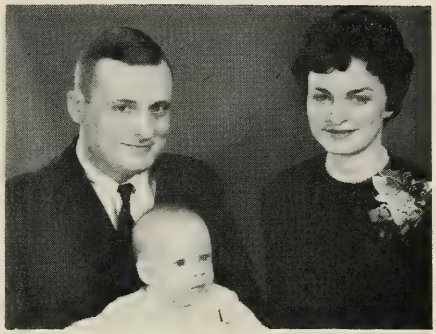

Bud, "Chip," and Donna Coyle (Donna Carr '58)

1958

MRS. JOSEPH P. FONTANA
(Virginia M. Ambrose), *Secretary*
6621-A Glen Barr Court, Hillendale Apts.
Lock Raven Blvd., Baltimore 34, Md.

MRS. JOHN A. FAIRCHILD
(Betty Anderson), *Secretary*
6 Arlington Road, West Hartford, Conn.

Judith **George** Stephens is conducting the research kitchen for a foods manufacturer in Springfield, Illinois. She founded, organized and completely developed this operation following a year of experience with Marshall Field & Company in Chicago following graduation from Lasell. She has written all sales advertising in relation to use of products, has developed new recipes for product use, instructs salesmen, and has written a full recipe book for the company products.

From Martha **Wittenberg** Plotkin: "I was married to Nathan Plotkin the summer I graduated from Lasell. The following summer Nancy Beth was born, and the following winter presented us with Billy. Along with Billy came the opening of my husband's law practice, and then the purchase of our home. These have been busy years. I have seen both of my roommates, Sheila **Donahue** Hutter and her two children, and Betty Lou **Schlegel** Lutz and her two children. Have also seen Ellen **Hermann** Warfield and her little daughter Abby. I hope I can encourage some of my classmates to also send in some of the news that we all enjoy reading so much!"

Priscilla **Owen** Thayer reports she is still living in Waltham at 191 Weston Street, and is working for a surgeon.

Susan **Greenhut** Kamras and husband are living in Lawton, Oklahoma, while he is serving in the Army at Fort Sill.

From Gladys **Mettler**, "After a trip to Mexico in the spring, I left my Boston job and enjoyed the New Jersey shore for the summer. In September I started a new job as secretary to the President of an investment firm and in charge of personnel for the office, and am enjoying living in the City. Would love to hear from any other New York City residents."

Constance **Johnson** is working in the Trust Department of the State Street Bank & Trust Co.

Roxanne **Miller** Socolow writes "We three are living in Waltham after having returned from two wonderful years in Japan. Ed is a research fellow at Mass. General Hospital this year and will complete his residency in medicine next year at the New England Medical Center. Our son John is now 1½ years old and great in every way."

Jacquelyn E. **Smith** is working as a secretary for Pratt & Whitney in Florida.

Judith **Butler** Weppel says that she is now at home with her parents while her husband serves his six-month duty in the Army.

Sally M. **Clarke** is working at the United Utilities & Specialties Corporation in Newton Highlands, Mass., and advises that Ann **Avery** is working in Boston for Vermont Marble.

Barbara **Stannard** Housman writes that Joni **Bates** was maid-of-honor at her wedding in August 1961. Barbara is now working for a commercial art studio in Springfield.

The Van Arsdales
(Susan Van Horn '58)

Janet S. **McPherson** is working at the Hartford Hospital in Hartford, Conn., as a registered nurse along with Millicent (Penny) **Carlson** O'Brien.

Leila Kay **Steen** is teaching kindergarten at the Marine Corps Schools, Quantico, Virginia. During the past spring she travelled in Norway, England, Scotland, and West Berlin visiting friends and relatives.

New Addresses: Suzanne **Fletcher** Cahalin, 14A Grove Street, Arlington, Mass.

Starr **Tupper** Shannon, 863 New Scotland Avenue, Albany 8, New York.

Gail **Winalski** Burd, 6039 Gregory Drive, Sylvania, Ohio.

1959

MRS. MARTIN F. BILAFER
(Carole Grieve), *Secretary*
Ft. Benning Rd., Columbus, Ga.

MRS. DAVID G. BAILEY
(Melisse Jenkins), *Secretary*
C-2 Beverly Road, Newark, Del.

MRS. RUSSELL V. GLASSON
(Joan Valentine), *Secretary*
Apt. 18, 613 Main Street,
Manchester, Conn.

Barbara **Weaver** is employed at the Massachusetts General Hospital as an Assistant Dietician.

Nancy **Gronquist** is secretary to the Treasurer of the H. T. Cross Company, 1058 Broad Street, Providence, Rhode Island.

From Carolyn **Wood** Brox: "We had a very pleasant visit from Betsy **Coulson** Conrad and her husband Dave before Labor Day. I am leading a very busy life teaching."

Marcia **Bradley** Hayde says that her husband is serving with the Army in Saigon, South Viet Nam. While he has been away Marcia has been working as a secretary in an insurance company.

Nancy **Gotz** Cohn is teaching shorthand, typing, and business English at the Claremont Secretarial School, Hicksville, Long Island, New York.

Linda **Dazley** writes that she is employed by the Visiting Nurse Association of Boston, and is sharing an apartment with Sondra **Allen,** Jane **Yeaton,** and Jean **Hansen.**

Anne **Hayden** Halberg writes "My husband is working for General Electric Missile and Space Department and is attending the University of Pennsylvania Graduate School for work on a Master's Degree in Mechanical Engineering. We had a delightful visit from Ann **Douglass** Wood and husband and their new baby son en route home to Washington, D. C. in September and we visited Lyndell **Mead** Betzner and her new son over Thanksgiving weekend. It is good to see former classmates."

Joan **Sycle** Baturin reports that she is teaching a third and fourth grade combination class at the elementary school in Montgomery County, Maryland.

Lois **DeCuollo** is teaching school in Dunellen, New Jersey.

Martha **Houle** Walsh is working as a Medical Technician at the Maine Medical Center in Portland.

Jean **Anderson** Wederbrand and husband are living in Cambridge, Mass., while he is attending Harvard College.

Anna **Natsis** spent the months of September and October touring western Europe via automobile.

Nancy E. **Bennett** advises us that she is teaching at the New York School for the Deaf in White Plains, New York.

Mrs. Laurence R. **Chapin** brings us up-to-date with Nancy, who is considering a return to college to work for a degree. Mrs. Chapin writes: "She has continued in the Nursery and Kindergarten field since graduation. Currently, she is head nursery teacher at The Jack and Jill Nursery School, San Diego, California, where she has been employed for two years. Her first year was at the Child Study Clinic Institute of the Pennsylvania Hospital, Philadelphia. She also worked one year as Kindergarten teacher at the Wharton Center Settlement House in Philadelphia. The latter was a colored school and Nancy was the only non-negro teacher. It was a tremendous experience. In 1960, she spent

the summer in Germany as a member of The Experiment in International Living. The excellent training at Lasell furnished the background so that all these could be possible."

Patricia **Reilly** says that she is to be a Merchandise Co-Ordinator for blouses and sweaters in Ohrbach's, Westbury, Long Island, New York, in March.

Sandra **Poole** Adams sends her very best wishes to all her pals.

Judith **Sherman** Babbitt and husband are living in the Syracuse University Student Housing while he is attending school there.

The 1962 Holiday Greetings from Lt. and Mrs. Larry A. Boyer (Holly **Engel**) deserve extra special recognition. The four-page newsletter "Boyer's Barnacle" listed family activities for the entire year and one page was devoted to photos. From Holly's account of "Summer at the Shipyard": "This past year has been a busy one indeed as far as travelling goes. The first of April, with the car loaded to capacity and just enóugh room left for the three of us to squeeze in, we took off for Mare Island Naval Shipyard in Vallejo, California (just outside of San Francisco). The trip was an eventful one, but we made it there safely.

"We had a two bedroom apartment on the base which some plastic curtains and a rug fixed up in a hurry. You weren't trying to impress anyone with your originality because we all lived in the same identical places.

"All the facilities were at our disposal. The commissary was a one minute walk to the corner, with the movie, exchange, pool, golf course, 'O' Club, just a hop in the car away.

"We went to the pool frequently and Davey really liked that, except I spent most of the afternoon chasing him around. Who says it's relaxing!

"Larry and I did manage to get in some golf. I took a series of lessons in hope that I'd be able to beat him, but lessons and all he still managed to win.

"Indeed life was not dull! We gals had our bridge games during the day while hubbies worked hard. And then we had our evening bridge games, and managed to see a few good movies here and there. There was Bingo at the 'O' Club every Wednesday night. This kept me busy evenings while Larry was working on his qualification notebook.

"On the weekends we managed to take a few close to home trips. We picnicked at Lake Berryessa, went to Sonoma and visited General Vallejo's home and the old mission. When Aunt Joy came to see us after school was out, we made the trip to Sacramento and visited the Capitol, state buildings, museums, and Sutters' Fort. Since Northern California is such grape growing country, we visited Christian Brothers' Winery and enjoyed the tour."

New Addresses: Barbara **Case** Lipke, 40 Duff Street, Watertown, Mass.

Mary **Duffill** Brown, 69 Highland Avenue, Salem, Mass.

Nancy **Ferguson** Chapman, 214 Grand Avenue, Poughkeepsie, New York.

Mimi **Klopp** Washburn, 1450 Palisade Avenue, Fort Lee, New Jersey

Carol **MacLeod** Huggard, 115-68-220 Street, Cambria Heights, New York.

Maryann **Macleod** del Valle, Ixtaccihuatl 85, Mexico 20, D.F., Mexico.

Katherine **Morakis** Stamoulis, 8 Charles Street, Natick, Mass.

Elinor **Rapaport** Prawer, 55 Oliver Street, Bath, Maine.

Barbara **Skolnick** Blume, 12 Michael Street, Ansonia, Connecticut.

1960

MRS. CHRISTOPHER K. BULLOCK
(Susan W. Ellis), *Secretary*
55 Purchase St., Milford, Mass.

SALLIE T. FLOWERS, *Secretary*
240 Harvard Circle
Newtonville, Mass.

MRS. RICHARD M. LEGG
(Marilyn A. Senior), *Secretary*
152 Utica Street, Quincy, Mass.

Mary Jane **Sauer** is interning for her A.D.A. at Syracuse Memorial Hospital following graduation from Miami University, Oxford, Ohio, in June 1962, with a B.S. degree in Home Economics.

Mary Jane **Hazrick** is now living at 17 Park Place, Niantic, Connecticut, and is Cafeteria Manager of the employees restaurant at I. J. Fox Company, Hartford.

Katherine **Fritz** is finishing her Nursing Education at the Columbia University School of Nursing. She is applying to the Visiting Nurse Service of New York City as she feels this aspect of nursing offers numerous challenges in a Degree Program.

Carolyn **Duncan** Wixon and her husband are living at 88 Dedham Avenue, Needham, Mass. Carolyn is working at the Needham Industrial office of the Minnesota Mining Company as a departmental secretary. She says "Jim and I had a lovely honeymoon travelling for two weeks through Canada and the northern New England States and upper New York State."

Lynn **Williams** is a supervisor of a small hospital laboratory at Groton Community Hospital. She completed her Medical Technology training at the Hartford Hospital.

Joan **White** is the Advertising and Promotion Assistant for WHEC television station in Rochester.

Aline **Carleton** graduated in June 1962 from the University of New Hampshire and is presently employed as a registered Medical Technologist at the Robert Breck Brigham Hospital in Boston.

Elizabeth **Bigelow** is working for the Chief of Obstetrics at Beth Israel Hospital.

Phyllis **Stone** Blotner finished her training at the Boston University School of Education and taught second grade in Randolph, Massachusetts.

Diane **Memery** is in training at the Springfield Hospital School of Nursing. Although the work is difficult she feels it is a challenge and enjoys every minute.

Karen **Kirk** is sharing an apartment with Nada **Hillman** and Stephanie **Carle** x-'60 on Commonwealth Avenue, Boston.

Judith **Edmonson** is working as a secretary at Carbic-Hoechst Corporation. She is also attending Fairleigh-Dickinson University in the evening and majoring in history.

Linda **Chiramonte** has recently returned home after spending seventeen months in England.

Elizabeth **Backus** graduated from Ohio University in Athens, Ohio, in June 1962, and is presently teaching kindergarten in Peekskill, New York.

Janet **Caserio** has recently returned home after spending three months in Europe.

New **Addresses**: Bette **Alderman** Platt, 37 Huntington Street, Hartford, Connecticut.

Jillian **Estabrook** Shapiro, 51 Morton Street, Waltham, Mass.

Elaine **Gagnon** Wheaton, Box 213, Sturbridge, Massachusetts.

Karil **Smith** Clark, 590 Prospect Street, Maplewood, New Jersey.

1961

BARBARA ANN COLE, *Secretary*
95 Fox Hill Street
Westwood, Mass.

ELIZABETH C. HOOD, *Secretary*
Apt. 302, 225 Commonwealth Ave.
Boston 16, Mass.

MRS. JOHN P. SULLIVAN
(Elizabeth M. Schwingel), *Secretary*
12 Ellis Drive, Basking Ridge, N. J.

Barbara **Kerzner** Lerman writes "Upon graduation from Lasell, I attended Long Island University, majoring in Retailing Education. In July, 1961, I was married to Alvin J. Lerman and on April 3, 1962 we had a son Steven. I am planning to return to Long Island University for the spring 1963 semester, with hopes of graduating in 1964. We are living at 38 East 58th Street, Brooklyn 3, New York."

Althea S. **Woods** has graduated as a United Air Lines stewardess and now serves aboard Mainliners flying from Chicago.

Gwendolyn **Carberry** x-'61 has completed her training as an American Airlines stewardess and been assigned to flight duty in New York.

Jane **Parsons** Dolbier is living at 24-B-3 Myron Manor, Columbia, South Carolina, where her husband, Bill, works for the United States Government. They have a son Jeffrey Allen.

Rona **Ruderman** Goldstein and her husband, Richard, are living at 11737 Mayfield, Apt. 9, Los Angeles 49, California. Betsy **Schwingel** Sullivan writes "Johnny and I have spent the past summer in Knoxville, Tennessee, where he was playing baseball for the Knoxville Smokies. In September, he spent three weeks in Detroit with the Detroit Tigers. Right now, we are spending two months in Dunedin, Florida, where Johnny is playing in the Winter League. This sunshine is great!"

From Carolyn **Bird**: "I am living with Barbara **Carberry** at 879 Beacon Street, Boston, Mass., and am presently employed at the Kemper Insurance Company as a private secretary to the Public Relations Director. Became engaged to E. Stephen Murray of Arlington, Mass., on December 25th. My roommate, Barbara, better known as "Twink", is working as a dietician at the New England Baptist Hospital. She is planning a trip to Europe this summer."

Carole Ann **Lamson** is working as a medical secretary to a pediatrician.

Virginia Ann **Orsi** and Penny **Muller** are completing their training at the Boston Lying-In Hospital.

Carol **Dain** Henderson x-'61 has a son Lawrence, Jr., and a daughter Linda Ann.

Caroline **Brown** expects to work at the United Airlines in 1963.

Laura **Jensen** spent her past summer vacation in Nassau with Wendy **Wolfenden**. Laura is still employed by the Leukemia Society in a Public Relations position.

Marie **Halachik** is a senior at Boston University majoring in Business Education.

Pat **Craig** is working at the Columbia Medical Center, New York City.

Maryann **Terhune** is working in the payroll section of the General Electric Ordnance Department in Pittsfield.

Joan **Brodalski** is working as a secretary to the manager of the Product Training Programs at General Electric Ordnance Department in Pittsfield. She is also attending the North Adams State College working towards her degree in Business Education.

Barbara **Swiatek** Vaugsness and her husband Wayne are the proud parents of a daughter, born September 16, 1962.

Constance **Pihl** is working as a medical secretary at the South Weymouth General Hospital.

Charlotte **Clinton** is employed in the Trust Department of a New Haven bank.

Carol **Carvey** is a secretary at the Fuller Brush Company in East Hartford.

Dianne **Bezanson** is employed as a secretary to the Export Manager and Distributor Sales Manager at Veeder-Root Inc., Hartford.

Jane **Kendrigan** is employed by the Socony Mobil Oil Company in New York City. She and Lynn **Kiefer** enjoyed a visit with Jane **Parsons** Dolbier and family in South Carolina during the past summer.

From Betty **Hood**: "Six of the Cushing House gang came back to enjoy the activities of Reunion day. Joan **Franke** and Margo **Stockman** arrived for the weekend from New Jersey. Nancy **Morse,** Bunnie **Englehardt** and Gerry **Weidman** also joined the group. At night, we had dinner at the Sea and Surf in Framingham. Recently, Joan **Franke,** Gerry **Weidman,** Pam Lucy, and myself vacationed in New Hampshire for a week. Pam is just back from six months in Mexico. Some other miscellaneous items: Karen **Keul** is teaching ballet in Arlington, Mass. Carole **Brooke** and her husband were lucky in NBC's "Play Your Hunch". Reva **Grodzinsky** and Barbara **Seidel** are sharing an apartment in Boston. Reva is now an Assistant Buyer at Jordan Marsh Company."

Nan **Sparks** Hunter advises she is teaching Nursery School in Framingham Centre, Mass., and has her own class of twenty-two children and an assistant.

Jeanne **Wickenden** x-'61 is teaching at the Mary C. Wheeler School in Providence, Rhode Island.

Susan E. **Dennison** is working for an investment firm and enjoys it very much.

Suzanne **Kelley** is enrolled in the School of Cytology at the University of Oklahoma Medical Center.

Mary Constance **Hofberg** is employed by the Radio Corporation of America, Moorestown, New Jersey, in the Personnel Department.

Merrilyn **Fager** is working for Glamour Magazine in New York.

Suzanne **Crafts** is teaching kindergarten at St. Paul's Parish Day School, Brockton, Mass.

Linda **Albin** advises she is engaged to Chris Hoyt, who is attending Union College in Schenectady, New York.

New Addresses: Wilma **Baird** Schwarzkopf, 60 Myrtle Street, Boston, Mass.

Georgia **Beaumont** Kettelle, Dexter Road, North Scituate, Rhode Island.

Joan **Breeden** Berg, 150 Main Street, Stoneham, Mass., Apt. 1.

Marilyn **Caruso** Crosby, 28 Richardson Street, Wakefield, Mass.

Susan **Clark** Stern, 2 Farm Road, Marlboro, Mass.

Joyce **Gammons** Haworth, 225 Chestnut Street, Cambridge, Mass.

Carol Ann **Hackett** Winnier, Partridge Street, Franklin, Mass.

Margaret **Rapp** Scribner, 16 B University Heights, Burlington, Vermont.

Charlotte **Siders** Taintor, Crestwood Apt. #12, Grove Street, Rutland, Vermont.

Ellen Kottmeier Foster '61 and Gini

1962

MARCIA MADDEN, *Secretary*
6 Nobscot Road
Wellesley, Mass.

SALLY REMLEY, *Secretary*
73 Randlett Park
West Newton, Mass.

LYNDA BLOUNT, *Secretary*
181 Lawn Terrace
Mamaroneck, New York

From Kathie **Kuehl** to Miss Inez **Atwater**: "I successfully landed a very interesting job with CBS. At first, I was placed in the pool and at that time held several different jobs, temporary, within the company. In September I was lucky enough to get a permanent position on The Ed Sullivan Show. My work consists of answering fan mail and taking care of all the phones and messages, making up the time sheets, being responsible for supplies and various other duties. The exciting part of the job comes with working on the show in the studio. In the studio my job ranges from getting coffee for Connie Francis, to taking dictation from Mr. Sullivan. I have an apartment in the city with two other girls and love the excitement of the "big" city life. There is never a dull moment."

From Carol **Miller** Pekrul: "Attending our wedding on September 8, 1962 were Sheila **Lane,** Patricia **Penny** x-'62 and Barbara **Jillson.** We are living at 132 Whiting Street, Plainville, Connecticut, and at present I am working as a secretary for the steel strapping division of the Stanley Works."

Mary Louise **Schade** is a Sales Representative for the New England Telephone Company in Cambridge, Mass.

Nance **Magill** is attending Boston University and reports that she sees a number of her Lasell friends there.

Christine **Shier** is working at the William E. Pollock Company on Wall Street, New York, as secretary to the President.

Rena **Silverman** is looking forward to a trip to the Greek Islands, Israel, Venice, and London.

Ann-Perley **Wingersky** is attending the Beth Israel Hospital School of Nursing. She has been elected President of the freshman class and is a representative to the Student Council.

Elaine **Brady** tells us that she is working at the Massachusetts General Hospital and enjoys it. Being a ski enthusiast she plans to go to Sun Valley, Idaho, to participate in this winter sport.

Linda **Mason** is now attending Boston University.

Elaine **Sanderson** is presently working as a Junior Assistant Buyer at Filene's in Boston. She is planning to be married in September.

Ann **Barnett** writes that she is going into Medical Technology this summer at the University of Tennessee, where she will receive her Bachelor of Science degree next year. She says, "It seems like such a long time since we were all gathered at The Barn. I really miss school and would love to return for a reunion this summer. If only Memphis and Auburndale weren't so far apart!" Ann's address is 3991 North Galloway Drive, Memphis 11, Tennessee.

Marcia **Madden** has been working at Westboro State Hospital as an occupational therapist's assistant. She plans to return to school next September as an Occupational Therapy major at the University of New Hampshire. On March 29 and 30, Betsy **MacMillan,** Lynda **Blount,** Andrea **Zaletta,** and Marcia attended the annual Alumnae Council meetings at Lasell. Marcia reports that "the meetings were very interesting and informative. Lasell really has an excellent Alumnae program. The local club meetings give you a chance to give Lasell continued support. They also provide an excellent opportunity to get together with the '61ers and '62ers in your area and just plain gab."

Tracy **Potter** is working as a dental assistant at an office across the street from her home in Greenville, Rhode Island. She is extremely active in Sunday School work and is also a member of the local dental assistant's association.

Joan **Killian** has been promoted to Assistant Fashion Coordinator at Hahne & Company, New Jersey, and gave her first fashion show in February.

Betsy **Hammer** vacationed in Florida in February.

Betsey F. **Mercer** is working for the Acton Medical Associates, a team of four general practitioners — their one and only secretary.

Betsy Ann **Behre** is head gal in the X-ray Department of Valley Hospital, Ridgewood, New Jersey.

Lynne **Andrews** became engaged to James Ross Scielzo in November and is working at Lord and Taylor's, New York.

Gwen **Lincoln** is working for a general practitioner as receptionist-secretary.

Pam **Clarke** Wetherbee's daughter was born on August 30, 1962. She and her husband live in Norwood, Mass.

Nancy **Martin Phelps** is with her husband in Germany where he is stationed with the Air Force.

1962-ers at the wedding of Sally Nutter Jowett. Standing l. to r.: Julie Sullivan, Marie Lupoli, The Bride, Ginger Orsi '61, Marcia Madden, Patricia McNulty. Kneeling: Ingrid Jonason and Marilyn Richo.

Allison **Haff** is now attending Katherine Gibbs in New York and is planning a trip to Europe this summer with Betsy **Behre.**

Sue **Petrie** Boudreau is happily married to Henry and is working as a secretary at Brook Haven Laboratories on Long Island.

Virginia **Fletcher** is working at Yale Medical School in the Department of Pharmacology. Also at Yale Medical School are Nancy **Hungerford,** Department of Pediatrics, and Ruth **Krock,** Department of Pathology.

Linda **Burnett** and Jack Davis were married early in July and are now in Virginia where Jack is at Quantico Marine Base.

Sandy **Arnold** and Fred (Repasky) were married in August and are now in Bellmead, Texas, where Fred is stationed with the Air Force.

Mary Jane **Fallona** Sheehan has a daughter Susan Ann, born September 13, 1962.

Penny **Hills** is working in the M.I.T. Medical Department along with Beverly **Smith,** Beryl **Hamlen,** Connie **Ferolito** and Jody **Wright.**

Judy **Morris** is enjoying her work as secretary at the Colpitts Travel Bureau, Boston.

Maureen **Murray** has a position in the Superintendent's office of the Newton Public Schools.

Chris **Green** is working at Peter Bent Brigham Hospital for Dr. Melvin Taymor.

Sharon **Carley** is employed by the First National Bank, Boston, Mass.

Sandy **Foundas** is a medical secretary in the office of Dr. Iver Ravin. She is planning a trip to Europe this summer.

Marie **Waldron** has established her own business in Milton, Mass., as a dancing instructor.

Patti **Gath** is employed at the Hale & Dorr Law Firm, Boston.

Sally **Remley** is working for a general practitioner in Newtonville, Mass. She is still pinned to Bill. Mr. Remley says Hello to all the '62 Orphean members and hopes that they will be able to attend the Bowdoin-Orphean concert and Lasell night at Pops!

Patricia **Britva** and Nancy **Edelstein** are sharing an apartment in Brighton, Mass.

Donna L. **Livingston** x-'62 has received her wings and has been assigned to the United Airlines Stewardess Service at O'Hare Field, Chicago.

New Addresses: Doretta **Schleusener** Caldwell, 187 Jackson Road, Northampton, Mass.

Elaine **Sproul** Belham, Biloxi Trailer Park, 2928 Pass Road, Box 20, Biloxi, Mississippi.

Phylis **Steinberg** Barnett, 16 Steward Road, Oak Hill Manor, Apt. 10, Columbia, Missouri.

Mary Jane **Webster** Burr, 3 Sylvan Road, Summit, New Jersey.

CLUB NEWS . . . .

GREATER BOSTON

MRS. H. P. FITCH
(Sandra Shelton '56), *President*
316 No. Harvard St., Allston, Mass.

MRS. VICTOR H. JONAS
(Suzanne Wadsworth '56) *Cor. Secretary*
1 Cottage Ave., Winchester, Mass.

Twenty Alumnae were guests of Mildred **Strain** Nutter '17 on Tuesday, August 14, 1962. The Pocasset picnickers included: Barbara **McLellan** McCormick '18, Helen **Saunders** '17, Marion **Nutter** Bredehoft '55, Suzanne **Clark** '55, Mildred **Cary** Eaton '18, Antoinette **Meritt** Smith '23, Arlene **Wishart** Sylvester '38, Ruth **Newcomb** '18, Marian **Beach** Barlow '16, Dodie **Mosher** Stone '42, Barbara **Ordway** Brewer '35, Margot **Moore** Harley '42, Marion **Griffin** Wolcott '16, Freda **Griffin** Leining '20, Madeline **Farmer** Ryder x-'15, Mabel **Straker** Kimball '16, Barbara **Iris** Johnson '35, Mrs. Blake Tewksbury, and Ruth **Irwin** Rex, a niece of the late Miss Grace **Irwin**. The Alumnae Building Fund benefitted from the contribution of this annual affair.

1962-63 Greater Boston Club events:

Annual Meeting and Silver Tea at the home of Dr. and Mrs. Blake Tewksbury on Sunday, October 28, 1962.

Carl deSuze Lecture "Southeast Asia: The Tiger We Ride" on Thursday evening, December 6, 1962 at Winslow Hall.

Wine Tasting program on Thursday, April 25, 1963, at the Cambridge Boat Club.

CHICAGO

MRS. CORNELIUS J. PEEPLES
(Mary-Florine Thielens x-'06), *President*
523 West Melrose Street, Chicago, Ill.

MRS. PAUL H. DICK
(Betty Phillips '40), *Secretary-Treasurer*
1210 Michigan Avenue, Evanston, Ill.

On Wednesday, June 20, 1962, members and guests of the Chicago Club met for luncheon in the home of Gertrude **McLaughlin** Metelnick x-'40, Evanston. We were pleased to have with us Jane **Pearson,** niece of Dorothy **Pearson** Cutler '24. Jane hopes to graduate with the Class of 1964. Also present were: Mrs. J. Allen Pearson, Jane's mother, Julia **Potter** Schmidt '06, Doris **Perkins** Meyer x-'21, Helene **Grashorn** Dickson '22, Dorothy **Pearson** Cutler '24, Carolyn **Duncan** Long '27, Dorothy **Taggart** Krumsieg '32, Betty **Phillips** Dick '40, and Betty's mother, Mrs. Edwin R. Phillips.

Helene **Grashorn** Dickson '22 entertained the Club at her lovely Winnetka home for luncheon on Wednesday, August 22, 1962. We were fortunate in having two former Lasell faculty members as guests — Miss Edith Williams who taught Home Economics from 1912 to 1917. She came as a guest of M. Cornelia **Stone** '10 after discovering they were neighbors in La Grange Park. Another former teacher present was Betty Schmidt Krause Wolfe, faculty '42-'46, the daughter of Julia **Potter** Schmidt '06. Betty was spending several weeks in Evanston with her mother, having travelled from her home in Winter Park, Florida, with her four sons. Others who attended the meeting were Jean **Dickson** Treveiler '49 and her three lovely children, Margherita **Dike** Hallberg '10, Peg **Perley** Downey '20, Dorothy **Pearson** Cutler '24, Eleanor **Rinebold** Struve '24, Catherine **Morley** King '29, Betty **Phillips** Dick '40, and Mrs. George Dickson, Helene's daughter-in-law and her three daughters. Margherita **Dike** Hallberg '10 told us something of her travels through the Mediterranean and the Middle East from which she had recently returned.

The meeting of Wednesday, November 14, 1962, in the home of Catherine **Morley** King '29 turned out to be a welcome home for our President, Mary-Florine **Thielens** Peeples x-'06 who had just returned from a five month's trip around the world. Those who came to hear about her trip and see her lovely colored pictures were: Julia **Potter** Schmidt '06, Margherita **Dike** Hallberg '10, Helene **Grashorn** Dickson '22, Dorothy **Pearson** Cutler '24, Caroline **Duncan** Long '27, Dorothy **Taggart** Krumsieg '32, Gertrude **McLaughlin** Metelnick x-'40, and Betty **Phillips** Dick '40.

The first meeting of the New Year was held on Thursday, January 3, 1963 in the home of Betty **Phillips** Dick '40. We were pleased to greet Julia **Potter** Schmidt '06, who will be leaving shortly for her annual trip to Florida, Caroline **Duncan** Long '27, Catherine **Morley** King '29, Bambah-Jean **Stephenson** Riedel '49 (whom we were delighted to welcome back after a year's residence in Evansville, Indiana), Mary Hughes Boesel, Faculty '41-'42, and guest, Mrs. Edwin R. Phillips.

South Florida Luncheon Meeting, Sea Garden Hotel, Pompano Beach, Feb. 9, 1963, Guest Speaker: Miss Margaret Ford, Lasell Secretarial Department.

CONNECTICUT VALLEY

MRS. ROBERT R. KALOGEROS
(Molly McBride '53), *President*
Woodside St., Lake Garda
Burlington, Conn.

MRS. ROBERTSON MACKAY
(Nancy Newhall '49), *Secretary*
20 Winterset Lane,
West Hartford 17, Conn.

The annual fall luncheon of the Connecticut Valley Club was held at the Hartford Shoreham on October 27, 1962.

Officers for the coming year are: President, Molly **McBride** Kalogeros '53; Vice President, Judith **Hansen** Hull '54; Secretary, Nancy **Newhall** Mackay '49; Treasurer, Annette **Dufton** Dagg '54; Publicity, Betty **Anderson** Fairchild '58; Nominating, Margaret **McKinney** Bogdan '57.

Luncheon guests included: Carolyn **Colton** Avery '23, Helen **Wahlquist** Wolcott '25, Marjorie **Norris** Harris '46, Phyllis **Haviland** Hildebrandt '47, Jane **Wadhams** Hazen '49, Maude **Hayden** Keeney '16, Mary **Goodwin** Olmsted '03, Marion **Griffin** Wolcott '16, Helen **Saunders** '17, Freda **Griffin** Leining '20, JoAnne **DiPietro** DiMarco '55, Jane **Pethybridge** Gleim '58, Joan **Pethybridge** Thompson '57, Nancy **Gorman** '54, Judith **Hansen** Hull '54, Molly **McBride** Kalogeros '53, Sandra **Whigham** '62, Marilyn **Aristosky** '62, Judith **Banta** '62, Bessie **Fuller** Perry '02, Clara **McLean** Rowley '02, Helen **Merriam** Parsons x-'03, Marilyn **McGuire** Levine '52, Pauline **Coady** Goodwin '52, Eunice **Powers** Buxton '45, Edith **Abbott** Chapman '19, Margaret **McKinney** Bogdan '57, Nancy **Swanson** Horsfield '54, Millicent **Thomson** Hammer '33, Mary **Parmakian** Asadoorian '56, Joan **Valentine** Glasson '59.

EASTERN MAINE

MRS. JACK I. LORD
(Nancy Bean '50), *President*
41 Boutelle Road, Bangor, Maine

MRS. BERNARD HARKINS
(Alice Fernandez '33), *Secretary*
91 Sixth Street, Old Town, Maine

The 1962 Spring Luncheon meeting of the Eastern Maine Club was held at Pilot's Grill in Bangor. Alumnae Secretary, Marjorie MacClymon, brought news direct from the campus. Attending were: Faustina **Curtis** '88, Charlotte **Ryder** Hall '08, Julia **Crafts** Sheridan '10, Lydia **Adams** Godsoe '18, Esther **Norcross** Dougherty '18, Marguerite **Houser** Hamlin '19, Ethelle **Cleale** Collett '22, Theresa **Thompson** Osborne '22, Joyce **Tucker** Britton '30, Marion **Roberts** Dyer '29, Constance **Chalmers** Harlow '29, Elizabeth **Page** Sealey '32, Barbara **Stover** Van de Bogert '33, Alice **Fernandez** Harkins '33, Nancy **Bean** Lord '50, Janis **Houston** Mountain '53.

LONG ISLAND

MRS. NEIL C. MUNRO
(Ann Hollett '49), *President*
481 Division Avenue, Hicksville, N. Y.

MRS. RICHARD H. REARWIN
(Joeyna Raynal '52), *Secretary*
7 Copeland Court, Huntington, N. Y.

On May 18, 1962, the Long Island Lasell Club held its second spring dance for alumnae and friends at the Rockville Links in Rockville Centre. Over forty couples danced to music played by Paul Drake and his orchestra. Among alumnae present were: June **Cherry** Bruns '42, Ann **Hollett** Munro '49, Joan **Wolfe** Wickham x-'49, Barbara **Hill** Breen '51, Virginia **Johnson** Irwin '52, Joeyna **Raynal** Rearwin '52, Beryl **Schelhorn** Frey '55, Margaret **Angus** Christman '53, Jeanne **Christiansen** Lucas '53, and Carolyn **Simpson** Hayden '53.

On Sunday, September 9, 1962, the Club held a tea to welcome new students and their mothers. The Chairman, Beryl **Schelhorn** Frey '55, graciously offered her home in Garden City for the occasion. Serving on the welcoming committee and acting as hostesses were Mrs. Frey, Ann **Hollett** Munro '49, Joan **Wolfe** Wickham x-'49, Virginia **Johnson** Irwin '52, Joeyna **Raynal** Rearwin '52, Jean **Warren** Tredwell x-'57, and Gail **Warren** '61. We were pleased to have the assistance of three returning students to answer the many questions.

They were, Barbara **Brenner** '63, Marsha **Perlmutter** '63, and Nancy **Smithers** '63.

The Club's fourth fall luncheon was held Saturday, November 10, 1962, at Stouffer's Restaurant, Garden City. Luncheon Chairman was Barbara **Hill** Breen '51. We were delighted to have as our guest of honor Mabel **Taylor** Gannett of the Class of 1895. Ann **Hollett** Munro, President, presided over a business meeting and introduced the guest speaker, Alumnae Secretary Marjorie MacClymon '32. The Club presented Miss MacClymon with a check for the Alumnae Fund. Christmas gift wrapping paper was sold for the benefit of the Lasell Scholarship Fund. Attending the luncheon were: Elizabeth **Bear** DeStaebler '31 and her daughter, Virginia **DeNyse** '41, Lucille **Wielandt** Speight '41, June **Cherry** Bruns '42, Joyce **Hayes** Whitman x-'47, Joan **Wolfe** Wickham x-'49, Jean **Ostrander** Lowman '50, Barbara **Hill** Breen '51, Linda **Heather** Venezia '51, Virginia **Johnson** Irwin '52, Joeyna **Raynal** Rearwin '52, Joan **Stillwell** Smith '52, Carolyn **Simpson** Hayden '53, Margaret **Angus** Christman '53, Jean **Warren** Tredwell x-'57, and Gail **Warren** '61.

In addition, six graduates of the Class of 1962 were present. They were Susan **Petrie** Boudreau, Barbara **Cagle,** Allison **Haff,** Betsy **Hammer,** Carolyn **Mills,** and Patricia **Murphy.**

President Ann **Hollett** Munro '49 will serve as the Club delegate to the annual Alumnae Council meeting at Lasell.

In April, a letter will be sent to alumnae in the Long Island area requesting dues, announcing the spring dance, and presenting for approval a new slate of officers.

The annual spring dance will be held on May 17, 1963 at Rockville Links in Rockville Centre. Music will be provided by Paul Drake's orchestra. Dance Chairman is Beryl **Schelhorn** Frey '55, Co-Chairman Virginia **Johnson** Irwin '52, Reservations Chairmen Jean **Warren** Tredwell x-'57 and Joyce **Hayes** Whitman x-'47.

NEW HAMPSHIRE

MRS. GENE BOTTALICO
(Dorothy Piper '45), *President*
69 Centre Street, Concord, N. H.

MRS. GERALD S. HANCOCK
(Betty Felker '49), *Secretary-Treasurer*
29 Rockland Street, Concord, N. H.

The Annual fall meeting of the New Hampshire Club was held at the Top of the Carpenter Motor Hotel on November 3, 1962. Entertainment was presented by members of the cast of the forthcoming Concord Community Player production of "The King and I."

The Club's spring luncheon on April 27, 1963 at the New Hampshire Highway Motel will feature a program by the 1963 Lamplighters.

PHILADELPHIA — SOUTH JERSEY

MRS. ROLAND SANSOUCIE
(Shirley Gibbons '53), *President*
2208 Joshua Rd., Lafayette Hill, Penn.

MRS. THOMAS BLACK
(Earline Spigner x-'53), *Secretary*
2627 People St., Chester, Penn.

Mrs. Ruth Lindquist and Miss "Mac" McClelland represented the College at the fall luncheon, October 20, 1962 of the Philadelphia-South Jersey Club. Alumnae present included: Isabella **Clemens** '01, Emily **Clemens** x-'03, Alicia **Albright** Kulp '56, Marguerite **McIlvain** Ricker x-'29, Jane **Gray** '29, Earline **Spigner** Black x-'53, Helen **Robson** Hamill '24, Janet **Jansing** Sheffer '41, Carole **Lamson** '61, Shirley **Gibbons** San Soucie '53, Carolyn **Loewe** Jones '49, Melisse **Jenkins** Bailey '59, Ann **Hayden** Halberg '59, Joyce **Rutherford** Shuey '58, Annie **David** Merrill '12.

PITTSBURGH

Joan **Darwent** Ross '50 served as Chairman for the October Luncheon of the Pittsburgh Club. Those present included: Miriam **Bell** Bell '19, Clara **Spinney** Colby '18, Joan **Darwent** Ross '50, Lenna **Lyon** Hill '31, Mary **Fitch** Huggett '34, Huldah **Mathews** McKnight '18, Katherine **Knox** McClaren '24, Betty **Yeuell** Collins '38, and Betty's sister, Mrs. Alan A. Atkinson of Springfield, Vermont.

Betty **Yeuell** Collins is in charge of the April meeting.

RHODE ISLAND

MRS. WILLIAM I. REID
(Betty Lou Foy '52), *President*
6 Gardiner Avenue, Lincoln, R. I.

MRS. ROBERT J. BIRRELL
(Elaine Crook '53), *Secretary*
99 Natick Avenue, Warwick, Rhode Island

The Rhode Island Lasell Club began its 1962-63 season with a coffee hour for the new students, on September 12th. Pat **Kelsey** Scharf '54 was hostess for the occasion.

The October meeting was held at the home of Pat **Luchka** Butterworth '56. Plans were made to hold a Christmas party on December 1st at the Kirkbrae for club members and their escorts. Plans were discussed for the possibility of having a spring bridge and fashion show. Joan **Darelius** Chirnside '53 and Carol **Cunningham** '55 were assigned the job of gathering information. Christmas wrapping paper, tags, and ribbon were distributed at this meeting.

At the November meeting we were pleased to announce the appointment of Pat **Kelsey** Scharf '54 as Corresponding Secretary, replacing Pat **Luchka** Butterworth.

The Club began the New Year with a meeting on January 9th at the home of Lois **Schaller** Toegemann '50. Our guest speaker was Mr. Al Brennan from the Rhode Island Blue Cross. Plans for our next year's money raising projects were discussed. It was decided that we should look into the possibility of obtaining a table at the "Christmas Co-op" sale at the Unitarian Church in Providence. Sympathy cards were sent to Louise **Jaeger** Carr '52 and Virginia **Bailey** '48. Birth congratulation cards were sent to Pat **Luchka** Butterworth '56 and Elaine **Crook** Birrell '53.

The February meeting was held at the home of Club Treasurer, Nancy **Chase** Ferguson '53. The program was presented by Mr. Ricci who spoke to us concerning the wide scope of the CHILD WELFARE services in our state.

Delegates chosen to attend the Alumnae Council Meeting were: Virginia **Bailey** '48, Lois **Schaller** Toegemann '50, Nancy **Chase** Ferguson '53, and Betty Lou **Foy** Reid '52.

The following members have been in attendance at the 1962-63 meetings: Mary Elizabeth **True** x-'53, Lois **Schaller** Toegemann '50, Carol **Cunningham** '55, Pat **Luchka** Butterworth '56, Nancy **Gronquist** '59, Marjorie **Morrison** Coburn '17, Betty Lou **Foy** Reid '52, Marilyn **Weeden** Davidson '49, Eleanor **Munro** '48, Clair **LaLiberte** Adler '53, Marion **Munro** Waitt '45, Nancy **Chase** Ferguson '53, Pat **Kelsey** Scharf '54, Virginia **Ogden** Hayes '33, Elizabeth **Sleight** Dexter '53, Elaine **Crook** Birrell '53, Joan **Darelius** Chirnside '53, Mary **Quick** Dean '14, Georgianna **Taber** Cotter '35, Virginia **Bailey** '48.

SOUTHERN CALIFORNIA

Mrs. T. Paul Maguire
(Mary McConn '29), *President*
4833 Matilija, Sherman Oaks, Calif.

Mrs. John H. Anson
(Martha Moyer '48), *Secretary-Treasurer*
2412 Catherine Road, Altadena, Calif.

The annual meeting of the Southern California Club was held on Saturday, March 9, 1963, at the Bullock's Wilshire. Newly elected officers are: Mary **McConn** Maguire '29, President; Martha **Moyer** Anson '48, Secretary-Treasurer. A moment of silent prayer was observed in memory of Laura **Chase** '02.

In attendance at the Alumnae meeting were: Mary **Potter** McConn '05, Lillian **Douglass** Heeb '07, Marguerite **Miller** Eggers x-'15, Dorothy **Dale** Smith x-'15, Mildred **Melgaard** Rees '22, Doris **Wilson** Lehners '25-'27, Julia **Klingensmith** Frey x-'28, Mary **McConn** Maguire '29, Esther **Sosman** '36, Marjorie **Hills** Buffington '37, Florence **Stetson** Pipes '37, Peg **Jones** Howry '38, Doris **Somerville** Krom '40, Gertrude **List** Alford '41, Jane **Cook** Cardoza x-'43, Trudy **Ruch** Kauffman '42, Elaine **Reed** Simpson '46, Barbara **Harris** Ryan '46, Barbara **Rymer** Cole '48, Virginia **Hall** Anderson '48, Martha **Moyer** Anson '48, Joan **Pauling** Smith '49, Jane **Alford** Young '49, Janet **Pearson** Hauck '53, Frances **Mitchell** VanAlstyne '54, Beverly **OBrian** Perry '55, Carol **Kenneally** Gardner '55, Sally **Spicer** Frazier '55, Sandra **Lally** Hovey '55. Also present were Mrs. Emile H. Ruch and Mrs. William A. Harris.

A generous check was forwarded to the Alumnae Building Fund, and contributors in addition to those present at the meeting included: Helen **Campbell** Rousseau '98-'99, Emma **Aull** Duncan '98, Cleora **Brooks** Clokey '01, Josephine **MacDonald** Smith x-'03, Ellen **Chase** Wood '02, Kate **Wheldon** Plumb '02, Argenta **MacDonald** Carothers x-'05, Ida **Sisson** Craver '07, Lucy **Young** Walker x-'08, Winifred **Whittlesey** Knowlton '12, Sarah **Wild** Gordon x-'21, Elizabeth **Castner** Hammond '22, Harriet **Hanson** Nelson '41, Christena **Bilakos** Farmasonis '48, Shirley **Greenhalgh** Fadley '49, Valerie **Joseph** x-'61, Barbara **Ayrault** Smith '52.

Barbara **Harris** Ryan '46 will be hostess for a dessert bridge in September.

WESTERN MASSACHUSETTS

A. MARILYN ROSS '49, *President*
55 Falmouth Road, Longmeadow, Mass.

MRS. G. PALMER BURKE, JR.
(Charlotte Bragg '42), *Secretary*
64 Lawnwood Ave., Longmeadow, Mass.

Western Massachusetts Lasell Junior College Alumnae Club opened the fall season on Wednesday evening, September 26, 1962, with a buffet supper in the home of Sallyann **Bartlett** Abel '51. The speaker of the evening was Barbara **Iris** Johnson '35, President of Lasell Alumnae, Inc. Cohostesses were officers of the club and members of the program committee.

Dorothy **Nickerson** Tehan '44 opened her home for the October 24th meeting. The speakers were Mrs. Morrill Stone Ring and Mrs. W. Douglas Spingler. Suzanne **Ross** Westberg '45 was cohostess.

On November 28, 1962 a household aids party was given in the home of Charlotte **Bragg** Burke '42. Marie **Huhn** Burkhart '42 was the assisting hostess.

On January 30, 1963, Elizabeth **Leland** Kibbe '38 entertained the club at her home. Speaker of the evening was Mr. William Bennett of the Hampden County Improvement League. Helen **Breed** Solberg '33 was the assisting hostess.

A foreign student at Springfield College was the speaker at the February 27th meeting held at the home of Eleanor **Bradway** Lammers, Jr., '45, Cohostess was Margaret **Leary** Hacker '47.

The March 27, 1963 meeting was held in the evening at the home of Bernice **Cunningham** Smith x-'26. Sandra **Smith** Swain '56 was the assisting hostess. Paul Monson, well known radio personality and world traveler, presented the program.

The annual fund-raising project for the benefit of Lasell scholarship fund will be held in April. Plans for this event will be announced by Jeanne **Moseley** Frank '56. In May the annual dinner and election of officers will be held.

Bringing the season to a close, Betty **Black** Boynton '38 will open her home for a picnic supper the night of June 5, 1963. Cohostess will be Olive **Cross** Sibley '47.

Officers of the club for the current season are: President, Marilyn **Ross** '49; Vice-President Sandra **Smith** Swain '56; Secretary Charlotte **Bragg** Burke '42; Treasurer Kay **Mackler** Aronson '56. Members of the Executive Board are: Nominating Betty **Carter** Steele '47; Publicity Sandra **Smith** Swain '56; Ways and Means Jeanne **Moseley** Frank '56; Program Betty **Black** Boynton '38, chairman; Eleanor **Bradway** Lammers '45, Olive **Cross** Sibley '47, Beverly **Broughton** Leverette '51, Margaret **Leary** Hacker '47; Telephone, Marie **Huhn** Burkhart '42, Chairman; Carolyn **Chapin** Snyder '55, Helen **Breed** Solberg '33, Phyllisan **Kozloski** Murphy '51, Bonnie **Beckwith** Morrison '58, Lucinda **Hodskins** Lindgren '60.

Buffalo Club Party
Christmas 1962

Do you recognize Dorothy Tiffany Cochrane W. P. '28-'28, Frances Day Meyers '34, Lillian Doane Maddigan '21, Annabeth Williams Bergen '34, Pat Raeder Crone '51, Julia Tiffany Brand '29, and Marge Keller Mayer x-'31?

CALENDAR 1962-63

1962

September 20	Registration of New Students
September 22	Registration of Returning Students
September 24	Formal Opening
November 16	End of First Quarter
November 21 after classes to November 26 for classes	Thanksgiving
December 19 after classes to *1963* January 7 for classes	Christmas Vacation
February 4	Beginning of Second Semester
March 28	End of Third Quarter
March 29 after classes to April 8 for classes	Spring Vacation
June 7	End of Second Semester
June 8	Alumnae Reunion; Class Night
June 9	Commencement

LASELL JUNIOR COLLEGE
REPULSAE NESCIA
1851

ınd Issue May 196

1963

LASELL LEAVES

LASELL LEAVES

Vol. LXXXVIII MAY, 1963 No. 3

THE 1962-63 ALUMNAE FUND ISSUE

Alumnae Fund Chairman:
Louise Tardivel Higgins '37

Treasurer:
Ruth Turner Crosby '42

Alumnae Secretary:
Marjorie A. MacClymon '32

Cover: The Presidential Foursome: Alumnae Club Presidents attending Council Dinner, March 29, 1963, included: l. to r. Sandra Shelton Fitch '56 (Greater Boston); A. Marilyn Ross '49 (Western Massachusetts); Molley McBride Kalogeros '53 (Connecticut Valley); and Ann Hollett Munro '49 (Long Island).

Published Quarterly by the Lasell Alumnae, Inc., Lasell Junior College, Auburndale, Mass. Second-class postage paid at Boston, Mass. Acceptance for mailing at special rate of postage provided for in Section 1103, Act of October 3, 1917, authorized on October 28, 1918. Subscription $3.00 Per Year Included in the Annual Alumnae Fund Contribution. Single copies of this bulletin may be obtained for 75 cents each.

Playing Fields from Hills

Since the founding of Lasell, students have undoubtedly strolled along the hogback known as the "Esker," a geological formation dating from one of the glacial periods. At the base of its natural semicircle is Haskell's Pond where girls have secured samples of algae and skated for generations. A footpath wound from Seminary Avenue behind Bradgon Hall to a point on Grove Street.

(To identify the location more specifically, there are even rumors which cannot be verified that naughty girls sought exercise in the vicinity while they "sneaked a smoke" in the days when cigarettes on campus were forbidden.)

Lasell students were only trespassers on the property until 1939 when the Board, under the direction of Dr. Guy M. Winslow, bought Haskell's Pond and two adjoining acres. In 1958, on the death of Miss Mabel T. Eager, long a Trustee, five additional acres of undeveloped woodland were added to the plot by her bequest.

It has always been uncertain what useful purpose this acreage could serve because, under the terms of Miss Eager's will, no structure could be erected on the property for 35 years. It seems clear, then, that Miss Eager intended that the area be used for recreational purposes.

As Lasell's student population has grown to 650 girls, the one playing field available for physical education activities in the Spring and Fall has become inadequate — to the point that activities must be scheduled during the lunch hour. This problem, coupled with the factor of open land scarcity, led the Board to explore possibilities of utilizing the Esker.

Engineers first determined that the Esker was basically composed of gravel; secondly, that about 280,000 cubic yards were available for removal if the area were reduced to a level. Lastly, reconstruction of Route 128 and extension of the Massachusetts Turnpike in the vicinity had placed a premium on gravel sources readily available.

To make a very long story short, necessary permits were secured from City authorities and bids requested from all interested parties. The result is that 35,000 truck loads of gravel will be removed during the period of the next year and a half. Top soil is being carefully stockpiled and will eventually be spread to provide a surface for seven acres of recreation area, the equivalent of two hockey fields and seven additional tennis courts. The Pond will remain in much its present shape, five feet below the play area.

Thus another goal in the long-range planning of physical development of the campus will be accomplished.

Blake Tewksbury

FIFTEENTH ANNUAL ALUMNAE COUNCIL MEETINGS . . . .

The Annual Meeting of Lasell Alumnae, Inc. . . .

Friday and Saturday, March 29 and 30, 1963, were the dates selected for Lasell's 15th Annual Alumnae Council Session. A social hour in Woodland Hall's East Lounge preceded Friday's dinner, enjoyed by seventy alumnae — class agents and secretaries and representatives from ten alumnae clubs. Seated at the head table were President and Mrs. Blake Tewksbury, Mr. and Mrs. Wilder Smith (Antoinette *Meritt* '23), Mr. and Mrs. Ward Manghue, Alumnae President Barbara *Iris* Johnson '35, and special guests, Patricia *Raeder* Crone '51 and Lillian *Doane* Maddigan '21, president and treasurer of The Buffalo Club.

Dr. Tewksbury welcomed the group, showed maps of the campus and explained the proposed use of the Esker property. He announced the receipt of two anonymous gifts: $5,000 to be used for equipment in the new classroom building; and a generous contribution from an alumna to provide a memorial for Miss Lillie R. *Potter.* There is a need for more appropriate appointments for use during chapel programs at Winslow Hall, and the money will be used for this purpose. Purchases will include a reading desk, an altar and altar cloth, a Bible, and a pedestal for flower arrangements.

Miss Potter, a member of the Class of 1880, served as Preceptress from 1902-24; Dean of Residence, 1924-35; and Dean Emerita from 1935-45. Miss Potter died on January 8, 1952, and among her survivors are two nieces, Mary *Potter* McConn '05, Julia *Potter* Schmidt '06; and two grand-nieces, Mary *McConn* Maguire '29 and Betty Schmidt Wolfe, a member of Lasell's faculty from 1942 to 1946.

Mr. Smith brought greetings to all from the Board of Trustees. He told of the need for increase in the College facilities to meet future enrollment, and stressed the need for funds.

The after-dinner speaker, Mrs. Ruth E. Manghue of the Secretarial Department, brought a fine account of what-is-expected and what-is-accomplished by the secretarial students of today. She discussed the various programs within the curriculum, and told of the facilities to be provided by the new classroom building.

"A Late Show," featuring traditional campus events and starring many familiar faces, closed out the evening.

Barbara *Iris* Johnson presided at the Annual Meeting of Alumnae, Inc. on Saturday morning. The delegates were introduced; the secretary's and treasurer's reports were read and accepted; and proposed changes in the Constitution and Bylaws were accepted.

Dorothy *Inett* Taylor '30 thanked the alumnae clubs for their continued support and participation in the Christmas Wrapping Paper Project. Contributions to the Scholarship Fund were received from Greater Boston, Bridgeport, Buffalo, Connecticut Valley, Eastern Maine, Long Island, New Hampshire, Rhode Island, Rochester, Westchester-Lower Connecticut, Western Massachusetts and Worcester. The Greater Boston and Washington Clubs added to the Alumnae Building Fund; Chicago, Long Island, Philadelphia-South Jersey, Southern California and South Florida directed their contributions to The Alumnae Fund for 1962-63.

1963 Alumnae Council Dinner

The Nominating Committee's report was read by Sandra *Shelton* Fitch '56. Officers for the coming year are:

President:	Barbara *Iris* Johnson '35
1st Vice President:	Dorothy *Secord* Garon '34
2nd Vice President:	Marilyn *Blodgett* Hall '46
Recording Secretary:	Priscilla *Parmenter* Madden '37
Corresponding Secretary:	Betty *Williams* McGowan '47
Treasurer:	Ruth *Turner* Crosby '42
Assistant Treasurer:	Ruth *Buswell* Isaacson '36
Alumnae Fund Chairman:	Louise *Tardivel* Higgins '37
Scholarship Committee Chairman:	Shirley *Gould* Chesebro '33
Directors:	Mildred *Strain* Nutter '17
	Antoinette *Meritt* Smith '23
	Dorothy *Inett* Taylor '30
	Betty *Black* Boynton '38
	Sue *Ross* Westberg '45
	Elizabeth *Harrington* Logan '49

Chairman of the 1964-65 Nominating Committee is Lillian G. *Bethel* '28, assisted by Madeline *Farmer* Ryder x-'15 and Joan *Kearney* Cormay '51.

Mr. Peter Barnard, alumni secretary of Bowdoin College, was the guest speaker of the morning session. Following luncheon, the Council reconvened in Rand Lecture Hall for the afternoon panel discussion. Dorothy *Secord* Garon '34 served as Moderator for panelists, Sue *Ross* Westberg '45, Betty *Black* Boynton '38 and Marjorie *MacClymon* '32. Alumnae awards, club public relations and class reunions were topics of discussion.

We were especially pleased to welcome Evelina E. *Perkins,* 1915's loyal class agent, to the afternoon meeting, and flowers were sent to Maude *Simes* Harding '06, a past president of the Association.

Afternoon tea was served at the home of Dr. and Mrs. Tewksbury.

Attending the 15th Annual Council were: Dr. and Mrs. Tewksbury, Mr. and Mrs. Wilder Smith (Antoinette *Meritt* '23,) Mr. and Mrs. Ward Manghue, Mr. Peter Barnard, Barbara *Iris* Johnson '35, Patricia *Raeder* Crone '51, Lillian *Doane* Maddigan '21, Marion *Ordway* Corley '11, Dorothy *Secord* Garon '34, Lynn *Blodgett* Hall '46, Priscilla *Parmenter* Madden '37, Betty *Williams* McGowan '47,

Ruth *Turner* Crosby '42, Ruth *Buswell* Isaacson '36, Dorothy *Inett* Taylor '30, Shirley *Gould* Chesebro '33, Mildred *Strain* Nutter '17, Betty *Black* Boynton '38, Sue *Ross* Westberg '45, Elizabeth *Harrington* Logan '49, and Marjorie *MacClymon* '32.

Class Agents: Ruth *Coulter* Bierer '12, Evelina E. *Perkins* '15, Marion *Griffin* Wolcott '16, Freda *Griffin* Leining '20, Helen L. *Beede* '21, Dorothy *Ballou* Collier '24, Dorothy *Aseltine* Wadsworth '26, Esther T. *Josselyn* '27, Elizabeth *Day* Cook '30, Mildred *Bell* Cole '31, Helen *Gibbs* Studley '34, Phyllis *Gunn* Rodgers '36, Arlene *Wishart* Sylvester '38, Elizabeth S. *Allen* '42, Virginia *Wolfe* Perkins '44, Joan *Lambert* Laffin '47, Elizabeth *Sleight* Dexter '53, Sally *Warner* O'Such '55, Sandra *Shelton* Fitch '56, Linda *Telfer* '60, Betsy *MacMillan* '62, Andrea *Zaletta* '62.

Class Secretaries: Madeline *Farmer* Ryder x-'15, Mabel *Straker* Kimball '16, Barbara *McLellan* McCormick '18, Marjorie *Lovering* Harris '22, Helen B. *Perry* '24, Frances *Smith* Miller '30, Ruth *Stafford* Clark '33, Barbara *Ordway* Brewer '35, Gloria *Sylvia* Paolella '47, Anna *Stevenson* Magnano '51, Sue *Wadsworth* Jonas '56, Patricia *Howe* Bassett '57, Barbara Ann *Cole* '61, Marcia *Madden* '62, Sally *Remley* '62, Lynda *Blount* '62.

Club Representatives: Helen *Richter* Hanson '46, Kay *Wollaver* Parsons '46, Marjorie *Nelson* '57, Sally *Taylor* Murray '49, Molley *McBride* Kalogeros '53, Judith *Hansen* Hull '54, Ann *Hollett* Munro '49, Virginia *Bailey* '48, Betty Lou *Foy* Reid '52, Lois *Schaller* Toegemann '50, Marilyn *Weeden* Davidson '49, Nancy *Chase* Ferguson '53, Charlotte *Bragg* Burke '42, A. Marilyn *Ross* '49, Joan *Conley* Eid '56, Carolee *Pedusey* Virgilio '56.

Also: Marjorie *Winslow* MacCuspie '28, Rosamond *Cornell* Cannon '29, Paula *Drake* '48, Marion *Nutter* Bredehoft '55, Carol *Healy* Butterworth '61, Lucinda *Nolin* Quigley '55, Joan *Darelius* Chirnside '53.

Respectfully submitted,
PRISCILLA PARMENTER MADDEN '37
Recording Secretary

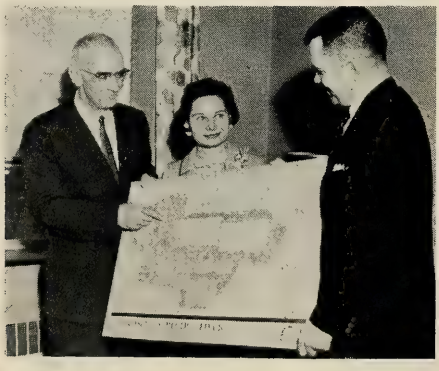

Dr. Tewksbury explains plans for Proposed Athletic Field on the Esker property to Lynn Blodgett Hall '46 and Peter A. Barnard, alumni secretary of Bowdoin College.

LASELL ALUMNAE, INC.
ANNUAL REPORT OF THE TREASURER
APRIL 1, 1962 — MARCH 18, 1963

GENERAL FUND CHECKING ACCOUNT

INCOME

Balance on hand 4/1/62	$10,188.21		
Alumnae Contributions	15,282.09		
Reunion Luncheons	765.00		
Reimbursement by Lasell Jr. College Council delegate expense	51.40		
Club Pymts. — Christmas Wrappings	420.00		
			$26,706.70

EXPENSES

LEAVES

Fund Issue	$ 1,806.48		
Mailing and postage	523.62		
August Issue	677.75		
Mailing and postage	43.18		
September Issue	1,100.16		
Mailing and postage	44.05		
		$ 4,195.24	
Agent's Business			
Stamps (10,000 4¢)	$ 400.00		
Postcards (6,600) Reminder	264.00		
Printing — Reminder	46.85		
		$ 710.85*	
Council Expenses			
Transportation Expenses — 2 delegates Washington, D. C. — '62 Council	$ 144.88		
Transportation Expenses — 2 delegates Buffalo, N. Y. — '63 Council	128.94		
Speaker — '62 Council	50.00		
Supplies — '62 Council	8.80		
Printing — Booklets — 10th Council Birthday — '62	86.35		
Pictures — '62 Council	27.00		
Expenses — delegate — A.A.C. Meeting	39.95		
American Alumni Dues	135.00		
Donation — A.A.C. Fund Appeal	25.00		
		$ 645.92	
Projects			
Mary Jane Christmas Paper	$ 550.00		
		$ 550.00	
Miscellaneous			
2M Printed Ballots '62	$ 31.00		
1M Reservation Blanks — Commencement	34.50		
Petty Cash — Alumnae Office	30.00		
Gifts — Flowers	22.50		
10 Recordings — Lasell Lamplighters	30.00		
Comm. of Mass. — File Tax Report	3.00		
Comm. of Mass. — File Annual Report	5.00		

*Expenses for paper and printing of 1962-63 Fund Letter not included

Bonding (Treas., Asst. Treas., Pres.)	37.50		
Supplies — Alumnae Day — Commencement	42.25		
Nordberg — Caterer — Reunion Luncheon	657.00		
Pictures — Alumnae Day	62.00		
½ Pymt. Tent — Commencement	495.50		
Bank Service Charge	6.84		
Postage — '63 Ballot and Reservation Blank — Commencement	100.00		
Robert E. Nims — Caterer — Deposit for '63 Reunion Luncheon	25.00		
Paper — Annual Meeting — Ballot — Reservation Blank	16.20		
		$ 1,598.29	
TOTAL EXPENSES			$ 7,700.30
Transferred to Building Fund		$ 8,900.00	
Transferred to Scholarship Fund		500.00	
			9,400.00
TOTAL DISBURSEMENTS			$17,100.30
Total Income			$26,706.70
Less: Total Disbursements			17,100.30
Balance on hand 3/18/63 Checking Account			$ 9,606.40
SPECIAL FUNDS			
Scholarship Fund — West Newton Savings Bank			
Balance — 4/1/62	$ 3,048.69		
Dividends — Auburndale Cooperative Needham Cooperative Banks	80.00		
Interest	115.58		
Gifts	230.00		
Profit — Sale Christmas Paper — Clubs	214.00		
		$ 3,688.27	
Transferred from Gen. Fund Chkg. Acct.		500.00	
		$ 4,188.27	
Less: Payment to Lasell Jr. College — Scholarship Awards		$ 500.00	
Balance — West Newton Savings Bank 3/18/63			$ 3,688.27
Needham Cooperative Bank — 5 shares			1,000.00
			$ 4,688.27
General Fund — Newton Savings Bank			
Balance 4/1/62	$ 5,503.00		
Interest	222.32		
Balance — Newton Savings Bank 3/18/63			$ 5,725.32
Auburndale Cooperative Bank — 5 shares			1,000.00
			$ 6,725.32
Building Fund — Newton Savings Bank			
Balance 4/1/62	$15,639.94		
Gifts	133.00		
Interest	764.31		
		$16,537.25	
Transferred from General Fund		8,900.00	
Balance in Newton Savings Bank 3/18/63			$25,437.25

TOTAL BALANCES		
General Fund Checking Account	$ 9,606.40	
Scholarship Fund	4,688.27	
General Fund	6,725.32	
Building Fund	25,437.25	
TOTAL — March 18, 1963		$46,457.24
FUND DEPOSITORIES		
Newton-Waltham Bank & Trust Co. (Checking Account)	$ 9,606.40	
Newton Savings Bank (General Fund)	5,725.32	
Newton Savings Bank (Building Fund)	25,437.25	
West Newton Savings Bank (Scholarship Fund)	3,688.27	
Auburndale Cooperative Bank (5 shares)	1,000.00	
Needham Cooperative Bank (5 shares)	1,000.00	
TOTAL — March 18, 1963		$46,457.24

RUTH E. CROSBY, *Treasurer*

The audit of Lasell Alumnae, Inc. books and records was made by Miss Alice May, Bursar — Lasell Junior College.

Congratulations

TOP-RANKING CLASSES
1962-63 Alumnae Fund

Largest Percentage of Contributors:

With 55 members or less: *1908:* 60% participation
Agent: Charlotte Ryder Hall

With 55-125 members: *1922:* 54% participation
Agent: Harriette Case Bidwell

With over 125 members: *1955:* 30% participation
Agents: Ann Harris Hughes
Mary Sweenor Ruggieri
Sally Warner O'Such

Largest Amount Contributed:

With 55 members or less: *1914:* Total — $408.00
Agent: Mary Quick Dean

With 55-125 members: *1937:* Total — $1307.00
Agents: Priscilla Parmenter Madden
Louise Tardivel Higgins

With over 125 members: *1956:* Total — $478.00
Agents: Ann Phelps MacKinnis
Amy Shuttleworth Jensen
Sandra Shelton Fitch

CONTRIBUTORS TO THE 1962-63 ALUMNAE FUND . . .

Note: The number of contributors includes all Life Members who contributed during the current year (indicated by an L in front of the name). Other Life Members are listed at the end of each class list. The count of each class for figuring the percentages includes living graduates with known addresses and non-graduate givers (the latter indicated by x).

All classes before 1906

Total amount contributed: $379.00
Number of contributors: 33

1887
Mercy Sinsabaugh Ingalls

1892-94
Ruth Seiberling Pflueger

1895
Mabel Taylor Gannett

1897
L Edith Howe Kip
Grace Washburn Hoskins

1899
L Alice R. Kendall
Elise Scott Mackintosh
Gertrude Watson Linscott

1901
Isabella C. Clemens
Harriette Ward Walker

1902
xMary Buffinton Chace
L Joanna Deering Kirk
L Bessie Fuller Perry
Ellen McGrew Hollenbeck
L Clara McLean Rowley
xLeonora Piper Jamieson
xCora Stone Trimmer
xBertha White Sprague

1903
xEmily A. Clemens
Agnes Drake Foss
L Edith Ebersole Doud
L. Marie Gibert Martin
Mary Goodwin Olmsted
Ida Mallory Lyon
xLucia Parcher Dow

1904
xGrace Ordway Miller
xFlorence Smith Flint

1905
Edith Harber Wright
Margaret Henderson Soule
xArgenta MacDonald Carothers
xEleanor Percy Irish
xMabel Sayles Webster
Barbara Vail Bosworth

Other Life Members:
Harriet L. Freeby '95
Emma Aull Duncan '98
Clifford Dasher Stephens '98
Evelyn Ebert Allen '99
Alice Jenckes Wilson '99
Elsie B. Reynolds '00
Kate Wheldon Plumb '02
Helen Ebersole Swartzel x-'03
Helen Royse Shirk x-'05

1906
Agent
Helen Carter Kenway

Total amount contributed: $25.00
Number of contributors: 4
Percent contributing: 20%

xLucy Miller Robotham
L Maude Simes Harding
xElizabeth Thielens Miller
Lucy Wilson Errett

Other Life Members:
Edith Anthony Carlow
Helen Carter Kenway
Mildred Peirce Wise
Irene Sauter Sanford
Dorothea Turner Moulton
Elsie Young Hayden

1907
Agent
Lilian Douglass Heeb

Total amount contributed: $150.00
Number of contributors: 11
Percent contributing: 52%

xRuth Adams Whiston
Helen Carter Johnson
xEdna Cones Prior
L Fern Dixon Leahy
L Lilian Douglass Heeb
xCarre Fuller Eldridge
Clara Huttenbauer Levy
xDaisy Gilbert Buck
Clara F. Nims
xSadie Peckham Mayers
xCarrie Sessions Dodge

Other Life Member:
xJennie Drew Hinman

1908
Agent
Charlotte Ryder Hall

Total amount contributed: $95.00
Number of contributors: 6
Percent contributing: 60%

L Grace Emerson Cole
xElsie C. Fengar
L Grace T. Griswold
xAlice Hobbs Worcester
xEthel McCorkindale Harwood
L Charlotte Ryder Hall

Other Life Member:
Elizabeth Love Macey

1909
Agent
Maria Riker Hume

Total amount contributed: $40.00
Number of contributors: 5
Percent contributing: 33%

Constance E. Blackstock
L Annie Crowe Collum
xGertrude Leonard McClanahan
Maria Riker Hume
Dorothy Wells Seller

Other Life Member:
Louise Funkhouser Colegrove

1910
Agent
Josephine Woodward Rand

Total amount contributed: $173.00
Number of contributors: 10
Percent contributing: 46%

L Lucy Aldrich Berston
xLucy Cox Nelson
L Julia Crafts Sheridan
Margherita Dike Hallberg
L Mildred Goodall Fairbanks
Irma Levi Levy
xElizabeth P. Martin
M. Cornelia Stone
Julia ter Kuile Brown
L Josephine Woodward Rand

Other Life Members:
Nell Carneal Drew
Julia Hamilton Peters
Mary Lumbard Courtney
xMabeth Shuttleworth Turner
Susan Stryker Brown

1911
Agent
Vera Bradley Findlay

Total amount contributed: $115.00
Number of contributors: 8
Percent contributing: 50%

Vera Bradley Findlay
L Elizabeth Brandow Trumbull
Alma Dumn DeLong
xDorothy Frost Frost
L Marion Ordway Corley
Doris Powers Thomas
xMargaret Thacher Drury
Eleanor Warner Salisbury

Other Life Members:
Margaret Jones Slemen
Marion Shinn

1912
Agent
Ruth Coulter Bierer

Total amount contributed: $202.00
Number of contributors: 15
Percent contributing: 50%

Agnes Adelsdorf Weil
xBarbara Clark Colby
Ruth Coulter Bierer
LxGrace Douglass Schindler
Mary Goodwillie Townsend
Mildred Hall Leber
Orra Hammond Pomeroy
Marion Joslin Oppenheimer
Charlotte Lesh Coats
xFrances May Holdman
Annie Merrill David
Clara Parker Colby
Jane Parsons Westervelt
Mary Starr Utter Maxson
Winifred Whittlesey Knowlton

Other Life Members:
xHazel Drew Adair
Florence Jones Allen
xSara Shuttleworth Houwert

1913

Total amount contributed: $68.00
Number of contributors: 8
Percent contributing: 44%

Alma L. Bunch
xMary C. Dill
Georgina Fankboner Roberts
Mary Fenno Stirn
xJean Humbird Dickason
xMargerie Simes Nickerson
xEdessa Warner Slocum
Adelle Wilson Moffett

Life Members:
Ruth Trowbridge Brown
Mildred Westervelt Warner

1914
Agent
Mary Quick Dean

Total amount contributed: $408.00
Number of contributors: 16
Percent contributing: 44%

xRuth Adt Stephenson
Mary H. Bingaman
L Ruth Davis Giller
Maidie Dealey Moroney
Elsie L. Doleman
Angeline Emery MacCulloch
Marcia Fogg Moore
Dora E. Goodwillie
Dorothy Hartshorn Underwood
xEtta MacMillan Rowe
Ruby Newcomb McCorkindale
Mary Quick Dean
Helen Rollins Fisher
Mildred Smith Leach
Ethel Vance Foster
Nellie Youngers Henkle

Other Life Members:
Lois Brader Buckner
Dorothy Canfield Cheseldine

Peter and Jeffrey Dean
Mother: Sally Garratt '53
Grandmother: Mary Quick '14

Dr. Tewksbury, Lillian Doane Maddigan '21, Patricia Raeder Crone '51 and Mr. Wilder N. Smith

1915
Agent
Evelina E. Perkins

Total amount contributed: $126.00
Number of contributors: 15
Percent contributing: 45%

Ida Beane Rice
Katharine Bingaman Heron
Catherine Carter Rasbach
Florence Evans Valpey
xMadeline Farmer Ryder
Veda Ferguson Purdy
Frances Johnsen Edwards
Ida Laubenstein Moyer
Clara Paton Suhlke
L Ada F. Patterson
Evelina E. Perkins
xEmma Robinson Petrie
Martha Schumann Laubenstein
xFlorence Skinner Anderson
Doris Waller O'Hara

Other Life Members:
Myrtle Brix Spangler
Bess E. Emerine
Gladys Wilkes McCutchen
Nell Woodward Collins

1916
Agent
Marion Griffin Wolcott

Total amount contributed: $274.00
Number of contributors: 21
Percent contributing: 44%

xRose Baer Trexler
Marian Beach Barlow
xWilda Berkey Cartland
L Naomi Bradley Reed
xElizabeth Carleton Stillman
xEdna Christensen Beckwith
xConstance Davis Huberty
Lavinia Fera McKinney
Adolphia Garnsey Ettinger
Marion Griffin Wolcott
Sarah Hammond Brookes
Lena Hauck Johnson
Maude Hayden Keeney
Eleanor McCarty Thomas
L Helen Merrill Strohecker
Florence Morris Smith
Helen Overholser Towle
Elizabeth G. Richards
Madeline Sheldon Herfurth
Mabel Straker Kimball
xNatalie York Terry

1917
Agents
Marjorie Morrison Coburn
Ruth Burnap Jones

Total amount contributed: $192.00
Number of contributors: 11
Percent contributing: 20%

E. Gertrude Allen
xLillian Astill Ainsworth
L Florence Bell Merrill
Ruth Burnap Jones
Virginia Moore Starkey
Marjorie Morrison Coburn
xCarita Palmer Moffett
Lenette Rogers Atkinson
L Helen M. Saunders
Eugenia Skinner Shorrock
L Mildred Strain Nutter

Other Life Members:
Helen Bauman Routier
Fannie Gates Frey
Jessie Shepherd Brennan
Helen Stephan Sterley

1918
Agent
Elsie Flight Wuestefeld

Total amount contributed: $338.00
Number of contributors: 11
Percent contributing: 22%

L Lydia Adams Godsoe
Constance Allen Dunbar
L Dorothy Barnes Paine
Mildred Cary Hill
xHarriet Fera French
Elsie Flight Wuestefeld
Barbara McLellan McCormick
Ruth B. Newcomb
xAlmira L. Shepard
Helen Smith Stone
Roxana Stark Burns

Other Life Member:
Gail Wilson Boynton

1919
Agent
Mercie V. Nichols

Total amount contributed: $113.00
Number of contributors: 10
Percent contributing: 42%

Edith Abbott Chapman
xJudith Burbank Brown
Olive Chase Mayo
Frances Coombs
xMary Eshleman Willauer
Marguerite Houser Hamlin
xJulia Lord Hobart
xElizabeth Moyer Wilson
L Mercie V. Nichols
Edith Vance Nicolson

Other Life Member:
Sarah Hopkins

1920
Agent
Freda Griffin Leining

Total amount contributed: $88.00
Number of contributors: 7
Percent contributing: 14%

Josephine Florence Preusse
Lillian G. Grant
Freda Griffin Leining
Alice Grimes Griffin
Ruth D. Hayden
Muriel James Morrison
Margaret Perley Downey

Life Members:
xCarolie Abrams Painter
Elaine Bass Pierce
Anna Crane Sherwood
Doris Crawford Clovis
Isabel M. Fish
xKatherine Moss Shriner
Katherine Rice Broock

1921
Agent
Helen L. Beede

Total amount contributed: $56.00
Number of contributors: 7
Percent contributing: 14%

L Helen L. Beede
Pauline Butler Poore
xPriscilla Ingraham Lamb
LxHelen G. Jacobs
xJulia Kittredge Gregory
xHazel M. Slockbower
L Esther H. Story

Other Life Members:
Celina Belle Isle Forman
Marian Bliven MacDonald
Lillian Doane Maddigan
Mildred Knight Norwood
Gladys V. Lucas
Ruth Rawlings Mott
Julia Russell Robertson
xMary C. Shannon

1922
Agent
Harriette Case Bidwell

Total amount contributed: $745.50
Number of contributors: 35
Percent contributing: 54%

Miss Helen Gresley
L Frances Angel Levenson
Florence Archibald Stanly
Carolyn Badger Seybolt
L Iverna Birdsall Lutze
Dorothy Caldwell Jordan
L Harriette Case Bidwell
L Violet Comley Peirce
L Sarah F. Crane
Miriam Dailey Taylor
L Florence Day Wentworth
Jean Field Faires
L Grace Gates Brown
Marjorie Gifford Grimm
L Helene Grashorn Dickson
L Josephine Holbrook Metzger
Eleanor Knight Bowering
xElizabeth Laughlin Wadsworth
Cecile Loomis Stuebing
Marjorie Lovering Harris
L Elizabeth Madeira Campbell
Mildred Melgaard Rees
xMarjorie Norris England
xBertha Phelps Bogg
L Phyllis Rafferty Shoemaker
L Mabel Rawlings Eckhardt
Margaret Reid Perry
Thelma Schweitzer White
L Barbara Smith Huntington
Louise Stevens Prince
L Elizabeth Tarr Benton
L Theresa Thompson Osborne
xMarion T. Weidman
Louise Weymouth Thompson
Lilian Wood Wood

Other Life Members:
Ethelle Cleale Collett
Jean Woodward Nelson

1923
Agent
Antoinette Meritt Smith

Total amount contributed: $202.00
Number of contributors: 20
Percent contributing: 36%

xMarion Austin Hakewessell
Florence Boehmcke Edmondson
Margaret Bullock Reed
Elizabeth Chandler Healy
Anne Daugherty Slater
Ruth Dinsmore Sayward
xMary Godard Hadley
L Ruth Hopkins Spooner
xLisinka Kuehl Dawson
L Marjorie Lowell Weeks
Ida A. Markert
L Antoinette Merritt Smith
Jeannette Merrick Moss
Dorothy K. Millspaugh
xLouise Orr Daniels
Claire Parker Everett
Evelyn Shidler Robertson
Lovina Smith Steffian
Jessie Watters
Doris Wilde Lobdell

Other Life Members:
Ethel Cole Charters
Caroline Colton Avery
xRuth Emery
Ruth Hills Livermore
Adrienne Smith Stone
Louise Woolley Morgan

1924
Agent
Dorothy Ballou Collier

Total amount contributed: $118.00
Number of contributors: 10
Percent contributing: 16%

L Dorothy Ballou Collier
Dorothy Barnard
Adele Bigham Nelson
Matilda Daugherty Linn
Edith Hadley McLean
Esther Palmer Dwinnell
L Helen B. Perry
Helen Robson Hamill
Katharine C. Webb
Gertrude Westerhoff Weiss

Other Life Members:
Edith Clendenin Stahl
Katharine Knox McClaren
Lucile Norris Leyda
Maude A. Wilcox
Alice Wry Anthony

1925
Agent
Ruth Shepard Parmenter

Total amount contributed: $143.00
Number of contributors: 17
Percent contributing: 30%

Catherine Beecher Wood
Lois Bryant Warner
Glenna E. Bullis
Dorothy Cook Reynal
Martha Fish Holmes
Dorothy Hagadorn Taylor

Louise Hegeman Whitman
Gertrude Kendall Lund
xMarion Kirby Ogilvie
Ruth Mayes Longmire
Ruth Shepard Parmenter
Virginia Smieding Fenn
xEmma Smith Quereau
Sylvia H. Solari
Eleanor L. Steele
xClaire Stritzinger Daller
Grace Thayer Berkeley

Other Life Members:
Ruth A. Buffington
Helen McNab Willand
Eva-May Mortimer Riffe
Helen Wahlquist Wolcott

1926
Agent
Dorothy Aseltine Wadsworth

Total amount contributed: $171.00
Number of contributors: 21
Percent contributing: 30%

xNatalie Albury Boswell
Margaret Anderson Gage
Dorothy Aseltine Wadsworth
Eleanor Butterworth
xBernice Cunningham Smith
xLuanna Eyler Crane
Mary Freeman Wisdom
Frances Hall Anderson
In Memory of: Mariesta Howland Bloom
Elizabeth Kimball Golden
Anita Krakauer Doerr
Hazel Kramer O'Donnell
Grace Lawrence Groves
xMuriel L. McLauthlin
Gertrude Moeller Baum
Emma H. Ockert
Margaret Rix Cole
Madeleine Roth White
Charlotte Russell Pellini
Doris Schumaker Walthers
Elizabeth Van Cleve Giersch

Life Members:
Margaret Beck Hamlin
Helen Duncan Devereux
Dorothy Hale Brown
Sara Mackay Roblin
Elinor Stevens Stockman
Nadine Strong James
Mary Witschief Wood

1927
Agent
Esther T. Josselyn

Total amount contributed: $276.00
Number of contributors: 25
Percent contributing: 32%

Miss Lurine Ayre
Elizabeth Almy Lincoln
LxGertrude Bicknell Harvey
Rosalie Brightman Rosen
Edith Bronstein Silverman
Sylvia Chandler Hooker
Minerva Damon Ludewig
Helen Davis Lummus
Elinor Day Conley
Lucy Field Wildman
L Esther T. Josselyn
Loretta Krause Eyer
Elizabeth Lloyd Dean
Marjorie Maxfield Smith
Rosanna McConnell Wallis
Ethel Noyes Hathaway
Nan Pagin Page
Minnie Remick Dandison
A. Katheryn Royce
Elizabeth Selkirk Chipps
Evelyn Suor Butterworth
Edith Thorpe Van Dine
Katherine Tufts Wiese
Virginia Wellington Fauver
Ruth Woodman Higginbotham

Other Life Members:
Lilly Butters Schwartz
Alice Crawford
Lucy MacLeod Helm
Madalyn Patten Hoberg
Madeleine Robinhold Leinbach
Janette Smock Allen

1928
Agent
Lillian G. Bethel

Total amount contributed: $96.00
Number of contributors: 12
Percent contributing: 17%

Lillian G. Bethel
Evelyn Douglass Hooper
Ardelle Drabble Tucker
Caroline Hopkins McLean
Edith Hussey Adams
xBernice Kent Ennis
Ruth Kerns Lane
Josephine Laughton Hopkins
Barbara E. Lawson
xAlice M. Nydegger
Hester Shaw Gordon
Catherine Worrall Flint

Life Members:
Margaret Behrens
Margaret Newman
Mary Pryor Miller
Mary Timmins Moulthrop
Marjorie Winslow MacCuspie

1929
Agent
Harriet Hewins Sanderson

Total amount contributed: $157.00
Number of contributors: 22
Percent contributing: 24%

Jean Ayr Baker (deceased)
Constance Chalmers Harlow
Constance Chase Marchant
Julia Clausen Bowman
Dorothy Cole MacRae
Emily Crump Ramstetter
Mary Groff Cooper
L Dorothy Hayward Sutherland
Harriet Hewins Sanderson
Harriet Holt Buker
Eleanor C. Humphrey
Mary Korper Steele
Marjorie Kuehn Brock
xMarguerite McIlvain Ricker
Helen Ohm Kingsman
Ruth Rowbotham Strickland
Jeannette Smith Orne
Louise Thompson Rondelli
Margaret A. Wethern
Maude Williams Gittleson
Barbara Wilson Horton
Ellen Zacharias Cullen

Other Life Members:
xRuth Beckley Brown
Rosamond Cornell Cannon
Marion Kingdon Farnum
Alice Pratt Brown
Ruth Richards Stripp
Marion Simpson Lunt
Helena Willson Hanson

1930
Agent
Elizabeth Day Cook

Total amount contributed: $175.00
Number of contributors: 8
Percent contributing: 14%

Elizabeth Day Cook
L Clara Dietz Rosenburg
Jeanette Gessner Somers
L Dorothy Inett Taylor
Sylvia Morgan Williams
xRuth Richardson Pease
Frances Smith Miller
Helen Whittle Roberts

1931
Agent
Mildred Bell Cole

Total amount contributed: $105.50
Number of contributors: 13
Percent contributing: 16%

Elizabeth Bear DeStaebler
Ruth Bee Jackson
Mildred Bell Cole
Roxanne Christopher Morgan
Lorraine Clark Wein
Marion Inglis Leonard
Lorraine Lombard Roberts
Frances Long Bunnell
Lenna Lyon Hill
xJane Porter Brown
Ruth Rohe Smith
Helen M. Schaack
Dotha Warner Jope

Life Members:
Sarah B. Fletchall
Virginia Riley Richardson

1932
Agent
Gertrude Hooper Ring

Total amount contributed: $68.00
Number of contributors: 9
Percent contributing: 12%

Mildred J. Guyett
Katharine Hartman Macy
Margaret V. Hrubec
Marjorie A. MacClymon
Elizabeth Page Sealey
Minerva Pritchard Barratt
Elinore Small Domina
Gertrude Stone Baptiste
Marjorie Tarbell Quandt

Life Members:
Charlotte Cahners Glass
Julia C. Case
Edith Parsons Booth

1933
Agent
Charlotte Phillips Wilkins

Total amount contributed: $68.00
Number of contributors: 9
Percent contributing: 13%

Helen C. Burwell
Alice Fernandez Harkins
Shirley Gould Chesebro
Anna Mills Koeck
Christine Murphy Hohner
Charlotte F. M. Ockert
L Virginia Ogden Hayes
Mary Shiveley McNeill
Ruth Stafford Clark

Other Life Members:
xLaura Dietz Rudginsky
Angelita Santiago Gebelein

1934
Agent
Helen Gibbs Studley

Total amount contributed: $114.00
Number of contributors: 13
Percent contributing: 20%

Phyllis Atkinson Stone
Edith Downey
Mary Fitch Huggett
Helen Gibbs Studley
Helen Hall Streeter
Barbara Hoyt Johnson
Jane Jensen Bailey
Barbara Kerr Marshman
L Celia Kinsley Percival
Gwendolyn Murray Larsen
Dorothy Secord Garon
Annabeth Williams Bergen
Eleanor Young Antoun

Other Life Members:
Mabelle Hickcox Camp
Virginia Leahy Berwick

1935
Agent
Eleanor Gebelein Greene

Total amount contributed: $151.00
Number of contributors: 14
Percent contributing: 16%

Betty Jane Allenbaugh Weller
Harriet Colwell Reeves
Marion Cruickshank Manning
Charlotte Eames Terry
Eleanor Gebelein Greene
L Barbara Iris Johnson
Roberta Leonard Matthews
L Roberta Morrill Buchanan
Gertrude Morris MacCallum
Harriet Petz Thompson
Beatrice Sharpe Arnold
Sally Swanson Dahlberg
L Molly Upham Menges
Virginia White Wardwell

Other Life Members:
Barbara King Haskins
Sophia Latchis Lyras
xMiriam Nichols
Eleanor Ramsdell Stauffer
Mary-Jane Selby Guerry
Priscilla Winslow

East Lounge Socializing

Bili Baxter Perkins '36

1936
Agents
Esther B. Sosman
Phyllis Gunn Rodgers

Total amount contributed: $105.00
Number of contributors: 13
Percent contributing: 16%

Selma Amdur Aks
Marjorie Bassett MacMillan
Ruth Buswell Isaacson
Dorothy Ell Strong
Mary Elton Remig
Virginia Hall Warren
xBarbara Henry Kop
Virginia Johnston Loud
Jeanne M. Keck
Marian Mapes Duncan
L Esther B. Sosman
Charlotte Weitzman Rogers
Deborah York

Other Life Members:
Margaret Pearl Ide
Muriel Ray Hunt
Audrey Smith Henderson

1937
Agents
Priscilla Parmenter Madden
Louise Tardivel Higgins

Total amount contributed: $1307.00
Number of contributors: 28
Percent contributing: 30%

Dorothy Acuff Stone
Frances Austin Ferris
Elizabeth Beamer Dahlberg
xAnne Campbell Terrill
Flora Chicos Theodore
Adele de L'Etoile Breitenstein
xElizabeth Doe Peaslee
Jane Eldridge Meaney
Marjorie Gilbert Wiggin
Barbara Harding Kakas
Louise Hedlund Mercer
Marjorie Hills Buffington
Lucille Huse Chappell
Meredith Johnson French
Barbara Lane Roper
Jean Meady
Betty Olson Cooper
Madeline Orcutt Arthur
Janet Owens De Arment
Priscilla Parmenter Madden
Glennys Preston Allicon
L Marian Sleeper Hall
Florence Stetson Pipes
L Louise Tardivel Higgins
Louise Visel Redfield
Virginia Webb Tompkins
Augusta Williamson Lips
Elizabeth A. Wisdom

Other Life Members:
Betty Harrington VanHuysen
Margaret Harris Abreu
Eleanor Kenney Hettrick

1938
Agent
Arlene Wishart Sylvester

Total amount contributed: $352.00
Number of contributors: 28
Percent contributing: 23%

Winifred Aldrich Chapoton
Jean Allen Bird
Betty Black Boynton
Olive Boynton Garron
Ruth Fulton Griffin
Irene Gahan Burbank
Ritamae Hinchliffe McCusker
Mary Jane Holton Bohling
Barbara Jeppesen Thomann
Dorothy B. Keyes
Elizabeth Leland Kibbe
Elizabeth Lloyd Fritch
Alice Lockwood Leach
Eleanore Loeffler Olsen
Ruth Meighan Gillette
Elaine Meiklem Sargent
xDoris Morin Hackett
Carole Myers Lowe
Harriet Newcomb Stoughton
Eleanor Pierce Puffer
Elizabeth Putnam
Jean Randall Dockham
Virginia Squiers Read
Audrey Spiller Smalley
Elizabeth Sylvester Robinson
Virginia Wilhelm Harshbarger
Arlene Wishart Sylvester
Elizabeth Yeuell Collins

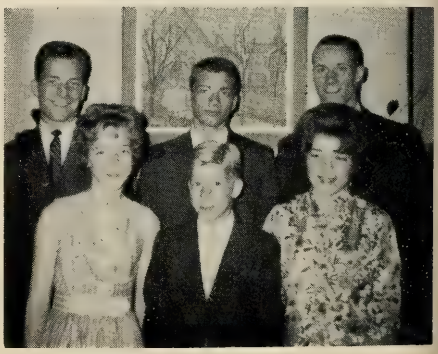

The Stoughtons
(Eleanor Skinner '38)

Life Members:
Priscilla Barker Neff
Jean Barry Yongue
Mildred Birchard Pentheny
M. Adele Brown
xEleanor Dresser Gross
Constance Hatch Herron
Margaret Jones Howry
Mildred Royce Moffett
Alice M. Seidler
Lee Shepard Wilgus

1939
Agent
E. Jean Burns Wilson

Total amount contributed: $96.00
Number of contributors: 14
Percent contributing: 11%

Barbara Albrecht Minnig
Sarajenny Annis Stout
Doris Benecchi Del Colliano
xEleanor Borella
Jeanne Daniels Wheeler
Janes Fales Miner
Margaret Fish McElrath
Louise A. Johnson
Marjorie Lind Maxwell
Janice Marr Demer
Cora Pratt Gillett
Margaret Schneider Thieringer
Betty Wallace White
Parthena Whipple

Life Members:
Marjorie Dietz Jacobs
Ruth Shepard Cushman

1940
Agent
Dorothy Arnold

Total amount contributed: $153.00
Number of contributors: 21
Percent contributing: 13%

Esther Bennett Quinlan
xEvelyn E. Bishop
Helen Bogert Horne
Frances Britton Holden
Priscilla Chapple Lindley
Delpha Corazza Marchetti
Estelle Friedstein Rand
Marion E. Gray
Ann Hathaway Kelly
Portia E. Kieser
xJune Peters Wiley
Elizabeth Phillips Dick
Mary-Carolyn Porter Morison
Julia Rankin Sprague
Grace Roberts Gummersall
Madelyne Rose Browne
Florence Ross Summerhays
Jean Shaw Keary
Priscilla Sleeper Sterling
Miriam Tappan Gilbert
Patricia Taylor Henderson

1941
Agent
Gertrude E. Fischer

Total amount contributed: $192.50
Number of contributors: 34
Percent contributing: 18%

Jane Abbott Wiederhol
Mary Elizabeth Allen Ryan
Eldora Anthony Kempe
Lucille Armand Boyle
Geraldine Bixby Averill
Nancy Bommer
Dorothy Brewer Carlson

The McCuskers
(Ritamae Hinchliffe '38)

Ann Buckle Fischer
Susan Cairoli Peck
Imogene Caney Fair
Peggy Card Suydam
Josephine Caruso Kuchera
Jean Cooney Leitch
Virginia M. DeNyse
L Ilene Derick Whelpley
xVirginia Dostal Easterbrooks
Gertrude E. Fischer
Jane Gallup Devine
Jane Gray Fisher
Marion Greene Anderson
Mary Haller Stone
Lucille Hooker Paterson
Jeannette Jahn Warren
Janet Jansing Sheffer
Nancy Keach Paine
xJoyce Master Foster
Dorothy Mellen Harwood
Lois E. Newton
Jeanne Partisch McCall
Laura Pechilis Apostolu
Mary Sawyer Philpott
xDorothy Schneider Beal
Marian Timpson Intemann
Virginia Whalen Petrie

Other Life Members:
Marian Fitts Sternkopf
Harriet Hanson Nelson
Charlotte Lakeman Patt
Dorothy Stuhlbarg Kopple

1942
Agent
Elizabeth S. Allen

Total amount contributed: $201.50
Number of contributors: 31
Percent contributing: 18%

L Elizabeth S. Allen
Marjorie Allyn Merrill
LxJean Barnes Butts
Barbara Berkman Sherman
Ruth Bowlend Eckhoff
Doris Bracher Jenkins
June Cherry Bruns
Claire DeConto Trodella
Mary Dobson Lincks
Sybil Feinberg Stone
Mary Ann Fisher Espy
Louise Freeman Coombs
L Nancy Gorton Ross
xMargaret Grover Scott
Jean Hardy Canedy
Margaret Homan Kreter
Elizabeth Hutchison Buttrick
Suzanne Krehbiel Nielsen
Doris Leach Almeida
Constance Lynch Walsh

Christine and John Dinsmore Jr. (Harriet Lindsey '43)

Mary Mallory Carroll
Margot Moore Harley
Dorothy Mosher Stone
Louise O'Connor Chase
Marjorie Ray Blackett
Elaine Robins Abelson
Barbara Rockwell Tweddle
Kathryn Starkey Litehiser
Ruth Turner Crosby
Barbara Walworth Starr
Anne Witney Shea

Other Life Member:
Mildred Slaunwhite Straw

1943
Agent
Eleanor Millard Parsons

Total amount contributed: $203.00
Number of contributors: 29
Percent contributing: 18%

Cynthia Austin Sharp
L Gertrude Baninger Duquette
Dorothy Bentley Grant
Carolyn Boyce Richards
Jean Burroughs Rawson
Frances Church Sampson
Dorothy Coffin Bauer
xJane Cook Cardoza
Ruth Davenport Walker
L Priscilla Houghton
Elinor Kuchler Hopkins
L Marjorie Langworthy Hegeman
Mary Ledbetter Bastean
Anita Mangels Sampson
Arline McKenna Wiggin
Eleanor Millard Parsons
Barbara S. Pearson
Jean Perry Thompson
Jean Phillips Canning
Ann Preuss Olson
L Jeanne A. Revene
L H. Elizabeth Schmidt
Barbara Scott Wilson
Virginia Shaw
Elizabeth Smith Roy
Olive N. Swanson
Jane Tarbutton Travis
L Joyce Wagner West
Elizabeth Walker Young

Other Life Members:
xPhyllis Edmiston Olstad
Elizabeth Gorton Collier
Martha Maddock Heffner
Grace Marble Philbrick
Joan Moller Brown
Nathalie Monge Stoddard
Elsinor Prouty Mallory

1944
Agent
Virginia Wolfe Perkins

Total amount contributed: $121.00
Number of contributors: 15
Percent contributing: 12%

Jane Beard Maxson
Barbara Bresette Greene
Elizabeth Burpee Crooker
Jean Campbell
Jessie Doig Clark
Marion Gooding Christensen
Barbara Goodwin Flint
Shirley Haviland Woody
Lorrayne Hron Hulton
Joe Leroy Bramm
Jane Maynard Robbins
Dorothy Nickerson Tehan
Ruth Perkins Goodwin
xBette Walsh Schwartz
L Virginia Wolfe Perkins

Other Life Members:
Eleanor Del Bianco Kosow
Norma Dietz Tarlow
M. Shirley O'Connor
Ann Scott Thompson

1945
Agent
Lynn Metzger Pharo

Total amount contributed: $271.00
Number of contributors: 33
Percent contributing: 18%

June Ahner Gilroy
Constance Arley Brown
Jane Baringer Wordsworth
Theresa L. Bergeron
Ursula Burns Keely
Jane Calderwood Price
Anne Carlin Schofield
xJoy Cartland Fowler
Ruth Davis Burk
Lillian Feneley Cooley
Dorrit Gegan Green
L Emma Gilbert Carver
Carol Hauber Mitchell
Jean Henry Goggins
xDorothy Holman Potter
xMarilyn S. Keyes
L Naomi Lederman Grossman
Marilyn Lucey Richardson
Elaine Macdonald Aldrich
Marion Munro Waitt
Marjorie Olson Bjork
Dorothy Piper Bottalico
xEleanor Piquette Cruse
Eunice Powers Buxton
Barbara Preuss Reynolds
Susanne Ross Westberg
Annette Saacke Cherry
Elsie Simonds Follett
Martha Stonebraker Ely
Terry Tounge Park
Claire Tracy King
Barbara Wentworth Dean
Doris Winkemeier Dieffenbach

Other Life Members:
xElizabeth D. Knox
Elaine McQuillan Marston
Susan Slocum Klingbeil
Althea Taylor Goldberg

1946
Agent
Marge Norris Harris

Total amount contributed: $176.00
Number of contributors: 28
Percent contributing: 16%

Marilyn Blodgett Hall
Raemary Chase Duryea
Marilyn Dickson Liebenguth
Rose Emer Bucalo
Janet Garland Wilson
Barbara Harris Ryan
Lennie Lobl Hootstein
Ruth W. Goldner
Elizabeth Kendall Hunter
xEleanor Lincoln Cosgrove
Elizabeth MacEwen House
Mary Jane Magnusson Megroz
Patricia H. Marland
Clare McCarthy Caffrey
Peggy Needham Ellis
Ruth Nordstrand Emery
Marjorie Norris Harris
Norma O'Shea Delaney
Lee Parker McBurnie
Louise Pool Langley
Gertrude Quinn McKenna
Elaine Reed Simpson
Betty Renison Ballard
Jean Thiel Weld
Joan Walker Doane
Jean Watson Wetrich
Elizabeth Wilks Hulbert
xJudith Woodbury Berenson

Life Member:
xJean Davis Putnam

The Folletts
(Elsie Simonds '45)

Kimball, Elizabeth and Andrew Wilson
(Janet Garland '46)

1947
Agent
Joan Lambert Laffin

Total amount contributed: $224.00
Number of contributors: 36
Percent contributing: 18%

Priscilla Ames Ruggles
Margaret Beach Otis
Carol Birath Dennison
Betty Carter Steele
Nancy Carter Salois
Rose Marie Cote Butler
Sarah Cross Finigin
Clare Dickover Hallock
Nancy Duclos Krieger
Millicent Entwistle Harmon
Joan FitzGerald Cole
Charlotte Fletcher Kelly
Betsy Frew
Gloria Galley Longbons
Phyllis Haviland Hildebrandt
Janice Hayden Cummins
M. Joan Jones
Mollie Kendrick Pike
Mary Kinney O'Connell
xLinda Koempel Tompkins
Joan Lambert Laffin
Margaret Leary Hacker
Dorothy Milkey Cole
Jean Morgan Koenitzer
Nancy Noble Ehrman
Rhoda O'Donnell Erickson
Mary Ellen Roberts Gill
Marjorie Ross Lawrence
Gloria Secatore Walsh
Priscilla Stone Hird
Gloria Sylvia Paolella
Jane Trott Burgon
Susan Voss Harrigan
Elizabeth Waters Hartman
Sally Waters Manning
Elizabeth Williams McGowan

Life Members:
Nancy Collett Hendricks
Olga Diamond Lake
xRuth Park Lanier

1948
Agent
Betsy Curtis Winquist

Total amount contributed: $354.00
Number of contributors: 51
Percent contributing: 21%

Margaret Abrahamian
Jean C. Alexander
Jane Anderson Calhoun
Virginia R. Bailey
Constance T. Barry

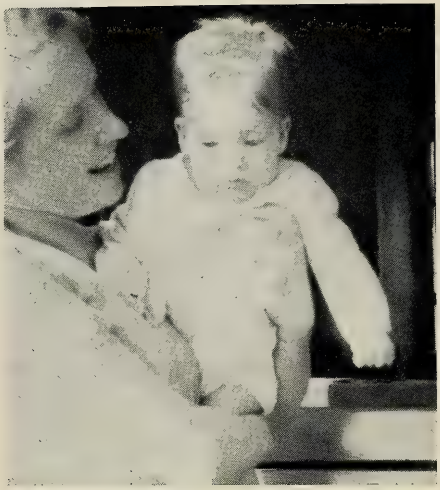

Joan Nelson Peterke '49 with young Erhard

Anne L. Behrendt
Joanne Block Wilkinson
Elaine Burrell King
xVirginia Butt Grey
Janet Campbell Woodburn
Anne Chapman Berl
Betsy Jane Curtis Winquist
Miriam Day Butcher
Mary Detwiler Fides
Paula R. Drake
Jane Edsall Jacobs
Barbara Ershler Levy
Carol Galligan Massard
Louise Gleason Chock
Ardell Goodman Baker
Beryl N. Groff
Ellen Grover MacVeigh
xCharlotte Guptill Norcross
Virginia Hall Anderson
JoAnn Hanson Long
Michelle B. Hires
Alice Johnson Thornton
xLeona Karski Sweatt
Martha Kennedy Ingersoll
Frances Lee Osborne
Judith MacIntosh Mennella
Betty Mahoney Themal
Janet McLaughlin Merkel
Lois McLucas Martin
Jeanne Meyer Bird
Eleanor T. Munro
Ann Myers Beck
Marilyn Newitt Jones
Barbara Noel Garvin
Barbara Noyes Walsh
xConstance O'Neill Teta
Nancy O'Rourke Trevisan
Dorothy Page Kuehl
Elsie Paulson Chapman
Jacqueline Pfeiffer Lueth
Mary Small Lee
June Smith Noreen
Shirley Sturm Bullard
Shirley Thorne Brady
Doris Trefny Kennedy
Dolores S. Winslow

Life Members:
Elizabeth Bain Hagerstrom
Margaret Hanson Marion
Florence Keeney Havens

1949
Agents
Nancy Lawson Donahue
Joanne Molan Wheaton

Total amount contributed: $309.40
Number of contributors: 39
Percent contributing: 18%

Ann Ashley Sanderson
Barbara Berry Roberts
Marjorie Boynton Anderson
Phyllis Burckett Ulicny
Carolyn Clark Thomas
Jean Cook Jacobs
Barbara Davis Collins
Mary Dearborn Haig
Mary Ellen Fiske Brubaker
Shirley Greenhalgh Fadley
Helen Gurski Bulat
Helen Hamilton Croot
Elizabeth Harrington Logan
Ann Hollett Munro
Martha Hurd Davenport
Janice Levenson Sherman
Nancy Macdonough Jennings
Joanne Molan Wheaton
Ellen Morris Phillips
Joan Nelson Peterke
Nancy Newhall Mackay
Shirley Olesen Somes
Diane Palady Barry
Patricia Penry Van Hoesen
Kathryn Poore Hamel
Katherine Raizes Stameris
Eleanor Ritchie Elmore
A. Marilyn Ross
Jean Sargent Lee
Nancy Sondles Janiszewski
Emogene Starrett Anderson
Bambah Jean Stephenson Riedel
Virginia Towe Beck
Jane Wadhams Hazen
Joan C. Warren
Joan Weiler Arnow
Yvonne Whitcomb Davis
Cynthia Woodward Witherell
Dorothea Zuschlag Torgersen

Life Member:
Nancy Lawson Donahue

1950
Agents
Sally Hughes Fasick
Mary Ann Sylvester Tremblay

Total amount contributed: $452.50
Number of contributors: 62
Percent contributing: 28%

Joan Antun Rednor
Marilyn Bartlett Erratt
Nancy Bean Lord
Margot Bergstrom Semonian
Cynthia Butler Barnes
Audrey Callahan Cohill
M. Anne Carpenter Towle
Barbara Chipman Will
Joyce Collins Dunkin
Jean Davies Stanley
Joyce Davies Harrison
Elizabeth Deponian Chicknavorian
Lois Dickerman Neugent
Joan Dorau Hohorst
Marion Ettinger McDonald
Lois Form Senft
Clare Gammons McMullan
Lorraine Grontoft Sutton
Joy Gustavson Smith
Joan Hahn Fern
Marilyn Haynes

Barbara Hires Baxter
Nancy Houde Dyer
Marilyn Hubner Sherwood
Sally Hughes Fasick
Carol Husted Schneider
Betty Jones Bolton
Joan Koch Ryan
Diane Krause Sherman
Ariel Leonard Robinson
Elizabeth MacInnes Deal
Natalie Malin Foley
xChristine Mills Carlson
Dorothy Mills Graef
Marilyn Munson Farrar
Janet A. Murphy
Marguerite Nahigian Sarkisian
xJanice O'Brien Almond
Rosemary O'Brien deBelay
Margaret Olson Belden
Doris Oneal Becker
Jean Ostrander Lowman
Jane A. Perry
Anne Pomeroy Bailey
Lillian Reese Roche
Joan Robilotto Gibson
Ruth Rosebrock Hardie
Barbara Schnelle Orton
Winifred A. Schulman
JoAnne Secor Rier
Carolyn Snook Rauscher
Judith St. John Peterson
Helen Spackman Wilson
June Spottiswoode Beaulieu
Mary Ann Sylvester Tremblay
Jean L. Thomas
xNorma B. Vigrestad
Joan Wallace Billings
Claire Wallis Harris
xLois Weltner Gills
Mary Frances Wheeler McKinley
Nancy A. Wilson

Life Member:
Elaine Orth Rodey

1951
Agents
Joan Kearney Cormay
Libbie Fleet Glazer

Total amount contributed: $257.00
Number of contributors: 47
Percent contributing: 23%

Barbara Adams Borden
Norma Appleyard
Kathrine Aslanian Sivazlian
Kathleen Ballard Heck
Sallyann Bartlett Abel
Elizabeth Baumbach Hyne
Marilyn Clark

The "Red" McMullans
(Clare Gammons '50)

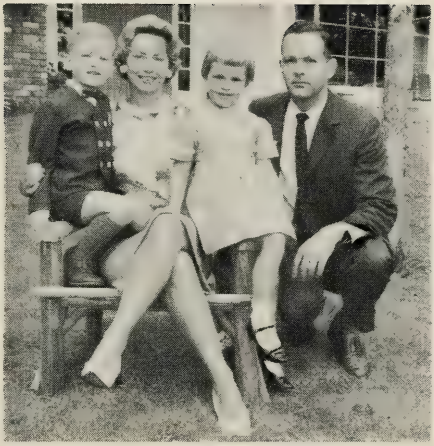

The Robert Smiths
(Joy Gustavson '50)

xJanet C. Cotter
Nancy Cusack Smith
Martha Edwards Whippen
Lillian Elias Freeman
Libbie Fleet Glazer
Janet Fornoff Hauber
Priscilla Freeman McCartney
Nancy Green Curry
Joan Groccia Cowan
Shirley Hannafin Adams
Carol Hess Recco
Barbara L. Hoffman
Jean Johnson Knowlton
xMaureen A. Kane
Joan Kearney Cormay
Charlotte Kelley Campbell
Arlene Kelly McCormack
Jean Kilgore Owen
Marjorie Kleindienst Guidera
Virginia Klenske Heard
Phyllis Kozloski Murphy
Karin Long Ernst
Dorothy McPherson Wickersham
Joanne Monahan Garrity
Cynthia Porter Horton
Claire Quinzani Kerins
Patricia Raeder Crone
Peggyanne Riker Miller
Harriet Schwarz Hamilton
Isabell Stanley Davis
Ann Stevenson Mangano
Alice Stover Kochline
Sally Swainson Callahan
Nancy Topping Heely
xJanet Underwood Wall
Mary Vogler Greene
Joyce Weitzel Flanagan
Mary Jane White Miller
Janet Wyman Meade
Joanne Zeigler Dupen

Life Member:
Mary Jane Clark

1952
Agent
Ann Rathburn Spadola

Total amount contributed: $393.00
Number of contributors: 50
Percent contributing: 23%

Nancy Allen Banks
xMary Anne Amon Richter

The Four Smiths
(Joan Stillwell '52)

Jean Aslaksen Podimsky
Suzanne Baney Berghaus
Phyllis Cain Benson
Joyce Carroll Mulcahy
Mary Comstock Singarella
Nancy Cool Kaercher
Suzanne Davis Greenman
Ruth Easterlind Cederberg
Louise Easton Morris
xPatricia Eddy Gesler
Joan Fischer Bell
Carol Frank Sweeney
Phyllis Gleason Riley
Lois Hickey Treacy
Joan Hochstuhl Wallace
Sally Lacock Walden
Betsy Lewis O'Donnell
Nancy Marcus Golden
Jean E. McCambridge
Audrey McKay Prince
Eleanor Mekelones Marple
Joan Morrison Wilson
Marlene Murray Zucker
Carolie Painter Wildrick
Naomi Peck Kroner
Frances Peters Dunlevy
xElinor Peterson Reiffarth
Marie Piotti Maier
Carolyn Powers Fontaine
Joanne Purcell Brooker
Joeyna Raynal Rearwin
Joan Roberts Limmer
Marguerite Rudolf Mesinger
Beverly Segerberg Britton
Nancie Shean Roth
Joan Siebert Mege
Donna Silver Peet
Rena A. Silverman
Virginia Smibert Swanson
Virginia Snedaker Marschall
Joan Stillwell Smith
Barbara Trout Krohn
Joyce Wardle Chapman
Shirley Warriner Randall
Barbara Wenzel Boucher
Nancy Whelton Herold
Barbara Wulbrede Pacocha
Pauline A. Zorolow

Life Members:
Marilyn McGuire Levine
Dorothy Rich Anderson

1953
Agents
Elsie Knaus Klemt
Elizabeth Sleight Dexter

Total amount contributed: $302.00
Number of contributors: 55
Percent contributing: 24%

Priscilla Alden Bemis
xJane P. Bascom
Nancy Bilezikian Kamborian
Patricia Binks DeLisle
Priscilla Boggs Killian
Judith Brewer Campbell
Mary Louise Burke Alexander
Nancy Chase Ferguson
Jean Christiansen Lucas
Elinor Cohen Goldman
Leonora Coronella Krueger
Elaine L. Cowles
Diane Cueny Harden
Constance Cullman Broderick
Louise Dawe Turner
Cynthia DeGelleke Cole
Marie DiSilva Stocki
Mary Ann Donahue
Evelyn Earle Lukeman
Jean Ewart Borman
Judith Gardner Whitehouse
Doris Gartner Gould
Shirley Gibbons San Soucie
Elaine Harper Johnson
Electra Hatzis Speronis
xGeraldine Hawes Pocius
Ruth Henning Sump
Deborah Higgins Hergenrother
Barbara E. Howell
Doris Hungerford Zaenglein
Althea Janke Gardner
Marie R. Kaden
Joan Kelly Santos
Mary Kenney Flynn
Nancy Kittell Martin
Elsie Knaus Klemt
Mary R. Krebs
Claire LaLiberte Adler
Carol Leake Bacon
Lois Lubets Allen
Molly McBride Kalogeros
Barbara Morris Louria
Greta Nilsson Masson
Elizabeth Nuovo Johnson
Helen Pearlstein Golden
Janet Pearson Hauck
Sylvia Pfeiffer Nesslinger
Nancy Preston Strohmeyer
Jeanette Roberts Mann
Donna Ross Wright
Audrey Thompson Rielle
Beverly Thornton Hallowell
xAudrey Tluck Helming
Jean Weeks Hanna
Mary Wiedenmayer McCarthy

1954
Agents
Sheila Collins Frank
Sandra MacDougall Sullivan
Sandra Reynolds Grant

Total amount contributed: $331.00
Number of contributors: 54
Percent contributing: 21%

Carol Bagley Jackson
xNancy L. Bigelow
Betty Born Deacon
Ann Bowerman Logan
Elaine Budarz Wiatrowski
Merilyn Budlong Trocino
Sheila Collins Frank
Corinne A. Coyle
Marion Crossman MacCallum
Frances Everets Rosser
Mabel Fastiggi Fiscella
Kristin Fernlund Hayes
Thelma Greenberg Florin
Marlene Haake Schuler
Carol Hachman Thurston
Judith Hansen Hull
Frances Hayden Stavnitzky
Priscilla Head Davis
Nancy Hedtler Ford
Shirley Herold Johnson

Joan Hildebrandt Estey
Nancy P. Horton
Roberta Horton Johnson
xNancy Husted Koerner
Corinda Johnson Deans
Susan Johnson Keane
Barbara Kelly Thoresen
Patricia Kelsey Scharf
Elizabeth Lindsay Buhler
Rosemarie Lochiatto Billy
Jane Master Houston
Carol Meyer LaViale
Audrey Montagu Murphy
Sybil Moore Pinkham
Nancy Notte Smith
Ann Olsen Schlubach
Ruth Paetz Braun
Suzanne Palmer Lee
Nancy Perry Voll
Martha Phillips Fearing
Bettina Pierce Romaine
Deborah Potter Waugh
Joan Rabbitt Downey
Shirley Read Lupien
Orelyn Rice Emerson
Carol Rofer Hofmann
Paula Schwartz Marcus
Audrey Smith Ruggles
Nancy Swanson Horsfield
Janice Sweet Morsilli
Penelope Thompson
Joanna Ward
Barbara Watts Rubino
M. Patricia Wilson Kane

1955
Agents
Ann Harris Hughes
Mary Sweenor Ruggieri
Sally Warner O'Such

Total amount contributed: $406.00
Number of contributors: 70
Percent contributing: 30%

Abby Alderman Kleinberg
June Anderten Seifert
Thelma Appel Kaplan
Marlene Berman Lewis
Ruth Birch Bastis
Betty Boday Fox
Judith Bowen Drews
Rhea Cooney Simonds
Carol Ann Cunningham
Carole Darsky Giller
JoAnne DiPietro DiMarco
Carol Ann Farley Murgia
Diane Flynn Passavant
Patricia Friberg Karnedy
Donna Gearhart Leo
Joan Geddes Grant
Gail Gluck Davis
Susan Gray Lichtenstein
Ethel Griffin Browning
Patricia Gura Conroy
Carolyn Hall Browning
Joyce Happ Campbell
Marcia Harrington McCarthy
Charleen Herrling Smith
Janet C. Holmes
Judith Hulsman Buffington
Barbara Judd Ozinga
Barbara Karasik Davidson
Jacqueline A. Keith
xJean Kellner Houston
Carol Kenneally Gardner
Sandra Lally Hovey
Judith Lanese Karazulas
Eleanor Lasky Lapides
Patricia Lee Oswald
Nancy Lincoln Martin
Shirley MacDonald Biamonte
Mary Mack Gutsche
Jane McInnis Bennett
June McLaughlin Lombino

Larry, Jeanne, David and Susan Priddy
(Margaret Robson '54)

Carol Merwin Robinson
Marilyn Meyer Herlin
Jean Mills Einarson
Sally-Anne Munns Patt
Joan Murano Swanson
Lucinda Nicol Peterson
L Marion Nutter Bredehoft
Shirley Palmaccio Stolfors
Nancy Peirce Driscoll
Helen Peters Guy
Betty Price Scott
Elizabeth J. Reynolds
Jean Ryder Tyler
Beryl Schelhorn Frey
Joan Shanley Verdile
Carol Jean Somers Irrgang
Sally Spicer Frazier
Sandra Stone Myerow
Dorcas Styles Hodgkins
Gail Swanson Rees
Mary Sweenor Ruggieri
Angela Tabellario Mitchell
Elizabeth Taylor Pratt
Susan Thomas Wiard
Phyllis Thompson Vesey
Mary Jane Tidman Bridges
Barbara Travis Hendrick
Marilyn Valter Maclay
Sally Visel Hayes
Mary Waterman Weaving

1956
Agents
Ann Phelps MacKinnis
Amy Shuttleworth Jensen
Sandra Shelton Fitch

Total amount contributed: $478.00
Number of contributors: 84
Percent contributing: 29%

Alicia Albright Kulp
Nancy Ahlgren Tewes
Mary E. Augur
Ann August Marcus

Dayna and Donna Bird
(Patricia Holland '56)

Nelly Bachand Monroe
Sylvia Barnaby Hamilton
Betsy Belsterling Jordan
Judith Berger Hurwitz
Louise Bernson Neiterman
Elaine Bertini Roske
Karen Bloom Wenc
Beverly Breed Hovey
Bette J. Cairns
Elaine Card LeFort
Judy Caswell Allen
Marjorie Cavallo Olson
Cynthia Christie Turner
Sarah Churchill Downes
Joan Conley Eid
Virginia Cooke Moriarty
Carol Corning Richard
Dorothy Craig Kochli
Eleanor Cranston Hileman
Sandra Davis Hudson
Lois Emmert Siebert
Janice Engstrom Barbato
Thelma Epstein Lapides
Deborah Farnum Varney
Dorothy E. Fayan
Natalie Flather Humphrey
Martha Forristall Smith
Nancy Freud Harring
Judith Gans Nathanson
Gail Gelinas Nixon
Barbara H. Gorman
Yumiko Hattori Furuhata
Patricia Hayes Schoeller
Ann M. Hekemian
Betty A. Hintze
Patricia Holland Bird
Evelyn Holmsen Kertesz
In Memory of: Carolyn Kelley
Suzanne Kellner Canfield
Therese Kilgore Mannix
Elizabeth Larrabee Martin
Sandra Lavine Kanosky
Patricia Lewis Flugel
Judith Littlefield Clark
Patti Lockwood
Kaye Mackler Aronson
Joyce Maroni Gomes
Joan E. McDonald
Joan Morris Frank
Marion Nelson Holland
Frances Nettleton Konsella
Diana Neusner Shapiro
Susan E. North
Mary Panetta Thomas
Gail Papin Hogan
Ann Pasquale Bassett
Mary Parmakian Asadoorian
Janet Parmenter Ellinwood
Carolee Pedusey Virgilio
Carol Phalen Swiggett
Bette Putnam Prokop
Sally Quicke Reiss
Sylvia Rafkin Hurwitz
Joan Raymond Healey
Barbara Richman Elliot
Carolyn Scherer Butler
Margaret Schwingel Kraft
Frances Scott Simmons
Carolee Scribner Cain
Evelyn Shear Pinsof
Sandra Shelton Fitch
Nancy Smith Marchese
Sandra Smith Swain
Audrey Spawn Stockman
Phyllis Steckler Thomas
Patricia Strawbridge Mulhern
Katharine H. Taft
Suzanne Wadsworth Jonas
Carolyn Whitford Knibbs
Beverly Yaghjian Arabian

1957
Agents
Barbara Flint Gerold
Marcia Hamilton Killeen
Gayle Ness McLaren

Total amount contributed: $293.00
Number of contributors: 52
Percent contributing: 22%

Patricia R. Abeson
Barbara Bean James
Mildred P. Berg
Joan F. Bergevin
xSusan R. Blake
Annette Bogdan Ferris
Camilla Carlson Ellsworth
Eileen A. Conradi
Marjorie Day Grosjean
Marie A. DiGeronimo

The Brothers Moriarty
(Virginia Cooke '56)

Marilyn Farrar Ambrose
Virginia Field Coburn
Barbara Flint Gerold
Merle Frylinck Craig
Norma Gamins Wise
Sheila Graham Foley
Marcia Hamilton Killeen
Patricia Howe Bassett
Margaret Hubbard Higgins
Marcia James Carthaus
Louise Jorda Matarazzo
Suzanne Jouret Kowalski
Carol Juechter Dixon
xJoan Keezer Pecukonis
Sandra Kettle Rocknak
Caroline Killam Moller
Katherine Knowles Scully
Judith Komito Oster
Patricia A. Koules
Barbara Letson Weaver
Judith Leventhal Winer
Marcia Lipsey Freedman
Janet L. Lutringer
Audrey MacAdam Lowe
Iris Martin Rollins
Elizabeth May Kolls
Patricia McAuley Haines
Ann Moulton Hastings
Marilyn Pearce Schreiber
Carol Preater Feldmann
Barbara Reifenberger Hudelson
Jeanne Rice Hubbard
Paula Ristau Trespas
Nancy J. Sommer
Carol Swartz Kumin
Patricia Tarracciano Ciccone
Barbara E. Tounge
Bernice Van Name Petrone
xGail Vose Etsch
Margaret Wefer Lang
Nancy E. Whitney
Dorothy Ziehler Roettele

1958
Agents
Linda Ferrucci Merrell
Joyce Rutherford Shuey
Patricia Woolley

Total amount contributed: $406.00
Number of contributors: 64
Percent contributing: 25%

Betty Anderson Fairchild
Elizabeth Arnall Thompson
Constance Baker George
Marilyn Barette Roberts
Carole Bartholomew Dusseau
Barbara Batty Brown
Audrey H. Biggerstaff
Juliet Burwell King
Jeanne Bradner Cullen
Virginia P. Buonagurio
Judith Butler Weppel
Gretchen D. Caldwell
xSallee F. Camp
Millicent Carlson O'Brien
Sally M. Clarke
Susan Clary Delahunt
Laurie Ferrante Cannon
Susanne Fletcher Cahalin
Jetta Fucito LaCava
Susan Greenhut Kamras
Elizabeth Hambro Burnes
Brenda L. Holbrook
Constance E. Johnson
Arlene Kosanowicz Jennings
Arleen Kulin Kaplan
Mary Landini Doyle
Marilyn A. Lanoue
Charlotte Lerner Holzman
Nan McAuliffe
Janet S. McPherson
Gladys Y. Mettler
Roxanne Miller Socolow

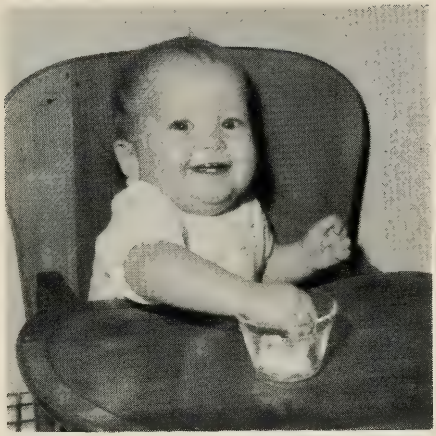

Yvonne Grosjean
(Marjorie Day '57)

Margaret Moore Watts
Priscilla Owen Thayer
Myra E. Packer
Carole Paolino Pliakas
Carol Ann Perrotti
Brenda Pioppi Balboni
Leona Powers Bowen
Donna Purrington Keith
Harriett Rafkin Goldberg
Susan Rapaport Paul
Ann Reeves Schmid
Mary Louise Riordan McLean
xKatharine Robertson Campbell
Kathleen E. Robertson
Joyce Rutherford Shuey
Carolee Salowitz Silverman
Elaine Shanken Fischer
Meade Simpson Fasciano
Marsha Singer Marshall
Jacquelyn E. Smith
Barbara Stannard Housman
Leila Kay Steen
Bette Stubbe Carcano
Linda Truell Good
Starr Tupper Shannon
Susan Van Horn VanArsdale
Brenda Weinstein Less
Betty A. Wellington
Barbara Wenzel Carroll
Gail Winalski Burd
Constance Wolcott Mason
Dorothy Woods

1959
Agents
Joan Conradi McLaughlin
Betty Coulson
Anna Natsis
Nancy Rotman Duffy

Total amount contributed: $354.00
Number of contributors: 58
Percent contributing: 23%

Sondra Allen
Rosalind Aulisi
xNicole Barson Berardi
Joan Becker Stenicky
Nancy Bennett
Christine Bergfalk King
Ann Blair Filardi
xMarcia Bradley Hayde
Susan Bravman Uretsky
Carol Brett Morse
Celeste Brodeur Kelly

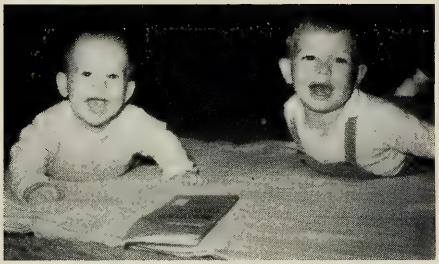

Clifford and Stephen Lewis
(Judith Watson '58)

Carol Civetti Monaghan
Joan Conradi McLaughlin
Frances Corthouts Downey
Nancy Crowell Coleman
Joanne Curtis Island
Eileen Dahl Lord
Faye L. Davis
O. Linda Dazley
Lois A. DeCuollo
Sharon Deiml Koehler
Nancy Gotz Cohn
Joan C. Granniss
Elvira Grobel Robbins
Nancy J. Gronquist
Joanne M. Gullo
Jean Hadlock Bromage
Anne Hayden Halberg
Elizabeth Healy Shelby
Susan Hearne Southwick
xMary F. Howard
Sandra L. Kenney
Linda Kitch Forand
Dorothy M. Knobel
Lyndell Mead Betzner
Brenda McLafferty Manchester
Marilyn Miller Jennings
Katherine B. Moore
Brenda Moors Sullivan
Anna Natsis
Frances Noel LaBella
Sandra Poole Adams
Elinor Rapaport Prawer
Patricia E. Reilly
Marcia Rideout Stevens
Nancy Rotman Duffy
Suzanne Saunders Doyle
Barbara Skolnick Blume
Carol Slocum Capper
Harriet Stallings Jarosh
Beverly Sutton
Joan Sycle Baturin
Joan Valentine Glasson
Janice Whitman MacDonald
Nancy Wilder Schmidt
Marjorie Williams
Priscilla Williams Espenhain
Carolyn Wood Brox

1960
Agents
Audrey Bergesen Long
Linda Chiaramonte
Linda Telfer

Total amount contributed: $407.19
Number of contributors: 55
Percent contributing: 21%

Elizabeth L. Backus
Elizabeth C. Bigelow
Aline A. Carleton
Janet M. Caserio
Marlene J. Caton
Linda G. Chiaramonte
Maury Chenoweth Denniston
Jane Chevers Putnam
Barbara Christie Stone
Sandra Conzen Stefany
Joan Corthouts Grayson
Frances A. Cotton
Marcia Dodson Morley
Judith A. Edmonson
Carol A. Farquhar
Diane Frankel Shulkin
Susan Gage Barros
Marcia S. Gardner
Leslie J. Ghilani
Paulette Goldberg Holliday
Minna Golden Levin
Phyllis S. Gomberg
Martha Goodwin
Judith Grace Lazarus
Karen J. Hartfelder
Audrey Hemphill Senior
Lucinda Hodskins Lindgren
Mona Hutchinson McAlmont
Baila Issokson King
Muriel A. Kershaw
Karen P. Kirk
Jeanne Klebes Spargo
Judith Knaus Kopp
Jane H. Kremer
Colleen H. Light
Nancy D. Maas
Mary Maccallum Gozzi
Diane V. Memery
Anita Orleck Webber
Carole Raffel Waksler
Valerie Rothman Cenit
Mary Jane Sauer Lockard
Janet Sawyer Macomber
Marilyn Senior Legg
Karil Smith Clark
Susan Smith Kaplan
Suzanne Spangenberg Straley
Phyllis Stone Blotner
Linda Telfer
Katharine Thomson Mitchell
Abby L. Wells
Joyce Wheeler
Joan M. White
Lynn Williams
Ruth Work Montagna

1961
Agents
Joan Brodalski
Ann Davidson
Jeannete Zglenicki

Total amount contributed: $363.00
Number of contributors: 59
Percent contributing: 22%

Linda M. Albin
xSusan Alderman McConchie
Brenda J. Alperin
Georgia Beaumont Kettelle
Dianne E. Bezanson
Caroline E. Brown
Barbara A. Cole
Suzanne H. Crafts
Susan E. Dennison
Merrilyn S. Fager
Joan C. Franke
Dianne H. Freeston
Beverly French Keigwin
Joyce Gammons Haworth
Mary George Poor
Kay G. Goodman
Glenda Green Kadlac
Carol Hackett Winnier
Ellen D. Hartnett
xCarol Henderson Dain
xMary C. Hofberg
Elizabeth C. Hood
Elizabeth A. Howard
Laura T. Jensen

xValerie Joseph
Suzanne J. Kelley
Jane A. Kendrigan
Kristine Kerr Bliss
Patricia L. Kiefer
Maryellen King
Sheila Komito Levine
Ellen Kottmeier Foster
Carole A. Lamson
Christine Lewis
Mary C. Lucas
Concetta R. Luppino
Celeste E. Mayo
Phyllis A. Milano
Janet B. Murray
Susan C. Natapow
Lynda Niebling Pike
Virginia A. Orsi
Marjorie A. Owens
Marie Pelargonio Hall
Margaret Rapp Scribner
Lucinda Rowland Ward
Rona Ruderman Goldstein
Daphne A. Russell
Pauline T. Sarrazin
Elizabeth Schwingel Sullivan
Nan Sparks Hunter
Eileen F. Stack
Barbara L. Stark
xLinda F. Vidmark
Gail H. Warren
Geraldine G. Weidman
Roberta E. Whitehouse
xJeanne Wickenden
Althea S. Woods

1962
Agents
Sheila Lane
Betsy MacMillan
Andrea Zaletta

Total amount contributed: $985.00
Number of contributors: 281

Ann M. Abbott
Betsy J. Abel
Elaine M. Abodeely
Andrea A. Adinolfi
Barbara J. Alfond
Florence L. Andrews
Marilyn A. Aristosky
Jean Armstrong
Sandra Arnold Repasky
Karen M. Azar
Barbara A. Balchus
Linda A. Bald
Judith H. Banta
Ann M. Barnett
Charlotte A. Bechard
Elizabeth A. Behre
Betsy J. Berlowe
Mary Ann Billera
June Bishop Engman
Miriam E. Bloom
Muriel J. Bloom
Barbara A. Blore
Lynda Blount
Marian A. Blunt
Nancy A. Boujicanian
Jeanne E. Boyd
Elaine C. Brady
Patricia R. Britva
Barbara A. Broell
Anne W. Brookhart
Susan Brooks
Marybeth Brossman
Bethany C. Brown
Sandra Lou Brown
Lucy Brunton Buckley
Barbara A. Brydon
Linda Burnett Davis
Patricia A. Buxton
Barbara S. Cagle

Jeffrey King
(Baila Issokson '60)

Pamela A. Capuano
Adele G. Carissimo
Sharon Adele Carley
Maureen A. Carniglia
Anne Chadbourne
Nancy H. Clewell
Sandra Cloud
Francine D. Cohn
Judith Ann Cohn
Cynthia A. Collins
Janet L. Conte
Janet M. Cotton
Linda R. Cremonini
M. Joy Cummings
Carol E. Curtice
Theresa A. D'Addario
Sara W. Daigneau
Nance E. Darrow
Joanne L. Datillo
Brenda P. Davis
Leslie Davis Hathaway
Susan Ann DeLuca
Denise Denehy Keirstead
Madeline A. DeRiso
Ann M. Desaulniers
Linda A. DiFazio
Jean A. DiGiorgio
Joan F. DiSilva
Carolyn E. Dodd
Gail B. Doscher
Dianne B. Drozek
Karen Eastman
Nancy Edelstein
Joanne A. Ehman
Mary Jane Fallona Sheehan
Mary K. Falvey
Rachel Q. Faragher
Marilyn E. Fender
Jacquelyn A. Fennessey
Constance J. Ferolito
Janet Fields
Phyllis M. Fine
Linda E. Finn
Barbara F. Fitzgerald

Marjorie E. Flemer
Virginia E. Fletcher
Judith L. Fontaine
Alexandra Foundas
Joe Anne Freeman
Phyllis R. Freeman
Sandra A. Gardner
Judith S. Gass
Patricia S. Gath
Susan Glynn Anderson
June A. Golden
Mary E. Golden
Mary Lou Golding
Phyllis Gorfinkle
Sandra J. Goshgarian
Phyllis Govenar
Carolyn S. Grant
Cheryl A. Grant
Christine M. Green
Brenda J. Greenfield
Ann K. Gregory
Allison Haff
Jean L. Haggerty
Nancy Haines
Carol A. Hamill
Beryl L. Hamlen
Betsy A. Hammer
Nancy E. Harte
Susan Hatfield
Janet S. Haviland
Judith M. Henry
Penelope R. Hills
Jane L. Hochman
Patricia E. Hogenauer
Nancy E. Hungerford
Rita V. Hutchinson
Barbara M. Jillson
Charlotte M. Johnson
Mary S. Johnson
Ruthann Johnson
Ingrid J. Jonason
Nancy E. Jones
Jeanne G. Jouret
Bonnie A. Joyce
Claire V. Joyce
Judith Katzoff
Fern S. Keil
Brenda J. Kempner
Joan L. Killian
Anne M. Klimt
Diane B. Knapp
Ilona M. Koch
Ronna Kosowsky Kravitz
Ruth M. Krock
Bette E. Kroll
Kathie Kuehl
Linda M. Kupka
Virginia Lada-Mocarski
Susan Anne Lalli
Priscilla T. Lane
Sheila M. Lane
Patricia C. Lappin
Audrey Ann Levine
Linda Levine Goulston
Janet Liffiton
E. Gwen Lincoln
Susan I. Littman
Janet Lopaus
Jacqueline E. Luke
Marie M. A. Lupoli
Robin E. MacCloskey
Elizabeth P. Mackenzie
Betsy A. MacMillan
Marcia A. Madden
Nance R. Magill
Linda M. Magnor
Jean A. Malacinski
Karen A. Mandel
Deborah L. Marr Beecher
Judith H. Martin
Nancy Martin Phelps
Virginia M. Martin
Linda Mason
Heather Y. Maxwell
Roberta F. McKinley
Virginia M. McKinnon
Patricia A. McNulty
Betsey F. Mercer
Holly J. Meystre
Carol Miller Pekrul
Carol F. Miller
Carolyn A. Mills
Rosalind P. Monerman
Joyce A. Morris
Judith H. Morris
Judith B. Moss
R. Jasmin Mueller
Roberta M. Mulford
Marilyn E. Muller
Patricia E. Murphy
Maureen P. Murray
Patricia Naples
Diane M. Napoli
Sarah Nutter Jowett
Frances E. O'Connell
Joan L. Odenbach
Doris J. Orben
Janice P. Pasquale
Gail A. Patterson
Jane E. Patterson
F. Carla Perkell
Susan B. Perry
Susan Petrie Boudreau
Priscilla Phelan Satterfield
Marilyn A. Pierce
Tiffany M. Porter
Tracy R. Potter
Cecil Anne Pudvah Husband
Carol A. Purcell
Elaine M. Purcell
Nancy M. Quattrocchi
Susan A. Rain
Karen A. Reade
Bonnie Ann Reimann
Janice E. Remington
Sarah J. Remley
Linda A. Resnick
Judith L. Richards
Marilyn A. Richo
Nancy L. Roberts
Mary E. Robinson
Donna J. Roda
Eugenia R. Rodriguez
Jane E. Rosenbaum
Reva Rovner
Arlene M. Royko
Barbara M. Rozomofsky
Donna M. Ryan
Carol A. Rzeznikiewicz
Eileen B. Sadolf
Diane M. Saliba
Elaine L. Sanderson
Roseann G. Santoro
Mary G. Sargent
Joan C. Sastavickas
Betts C. Saunders
Paulette L. Sauve
Jeraldine Y. Sawyer
Mary L. Schade
Doretta Schleusener Caldwell
June M. Sefsick
Sandra J. Seward
Linda Shaghalian
Randi L. Shapiro
Pamela M. Sherry
Christine Shier
Ellen Rita Signorelli
Margo C. Small
Beverly W. Smith
Janet W. Smith
Karen L. Smith
Nancy A. Sporborg
Elaine Sproul Belham
Marline Steers
Ann-Marilyn Steinberg
Phylis Steinberg Barnett
Linda J. Stow
Linda L. Strecker
Julie A. Sullivan

Karen L. Swainson
Carol L. Swanson
Beth E. Tangarone
Dianne M. Terrio
Janice E. Toran
Virginia J. Tsouros
Eva Chih Lien Tu
Kathryn F. Tullock
Sheila M. Turnbull
Carol S. Turner
Nancy B. Vargish
Suzanne Vaughan
Marie T. Waldron
Joyce R. Walker
Pamela L. Washburn
Constance M. Weeks
Marjorie Ann Weiss
Mary C. Wheaton
Sandra E. Whigham
Priscilla L. White
Ann E. Whittier
Joan C. Wilson
Claire B. Windisch
Ann-Perley Wingersky
Marie V. Woodland
Judith Wright
Judith G. Yeager
Susan Young Boynton
Andrea A. Zaletta

Woodland Park and High School

Total amount contributed: $42.00
Number of contributors: 5

L Katharine M. Anthony
Dorothy Fox Hartenstein
Jean E. Peace
Georgianna Taber Cotter
Doris Wilson Lehners

Other Life Member:
Bertha McNerny St. Amand

Faculty and Administration

Total amount contributed: $45.00
Number of contributors: 4

Isabel T. Barnes
Eleanor S. Perley
Dr. and Mrs. Blake Tewksbury
Dorothy E. Weston

A "MATCH" ANYONE????

More than 200 firms throughout the United States and Canada currently have a "matching gift" program to help support higher education. While individual companies may vary in the operating details of their programs, all are essentially alike in that they match — usually dollar for dollar — the contributions of an alumnus-employee to his college, university or school. When you make a contribution, you fill in a short form provided by your employer, who matches your gift by sending an equal amount to your college.

YOU are the reason for these matching gift programs. Your employer is offering support to your Alma Mater in recognition of the contribution *you,* as an educated person, are making to your company.

ATTENTION: ALL ALUMNAE

Changes in the Constitution and By-Laws of Lasell Alumnae, Inc.
(as approved and voted at the 1963 Annual Meeting)

Constitution

Article III — *Membership*

Any Lasell graduate, former student, present or former member of the administration or faculty, shall become a member of Lasell Alumnae, Inc. *by contributing to the Annual Alumnae Appeal.*

Article IV — *Section 1 — Officers*

The officers of this Corporation shall be President, First Vice President, Second Vice President, Recording Secretary, Corresponding Secretary, Treasurer, Assistant Treasurer, Alumnae Secretary, Alumnae Fund Chairman, Scholarship Committee Chairman, Directors, *the number of which, shall not exceed fifteen.* These officers shall constitute a Board of Management. *This Board shall also include as many regional Vice Presidents as deemed necessary.*

Article V — *Auditor*

The Board of Management *at least one month before its annual meeting* shall appoint a competent person, preferably a certified public accountant, to act as Auditor for the ensuing year.

Article VI — *Annual Meeting*

There shall be an annual business meeting of the Corporation *during the annual Lasell Alumnae Council Meetings.*

Article VII — *Fiscal Year*

The fiscal year shall be March 15 to March 15.

By-Laws

Section 11 (b) — *Ten members of the Board* shall constitute a quorum for the transaction of business.

FINAL REPORT OF ALUMNAE FUND CONTRIBUTIONS 1962-63

(October 23, 1962 — March 18, 1963)

Class	*No. in Class**	*Contrib-utors*	*Total Amount*
Classes to 1906	104	33	$ 379.00
1906	20	4	25.00
1907	21	11	150.00
1908	10	6	95.00
1909	15	5	40.00
1910	21	10	173.00
1911	16	8	115.00
1912	30	15	202.00
1913	18	8	68.00
1914	36	16	408.00
1915	33	15	126.00
1916	47	21	274.00
1917	39	11	192.00a
1918	50	11	338.00
1919	24	10	113.00
1920	50	7	88.00
1921	48	7	56.00
1922	65	35†	745.50a
1923	55	20	202.00
1924	61	10	118.00
1925	56	17	143.00
1926	71	21	171.00
1927	78	25†	276.00b
1928	70	12	96.00
1929	93	22	157.00
1930	59	8	175.00
1931	81	13	105.50
1932	73	9	68.00
1933	68	9	68.00
1934	66	13	114.00
1935	86	14	151.00
1936	81	13	105.00
1937	97	28	1,307.00a
1938	122	28	352.00
1939	121	14	96.00
1940	158	21	153.00
1941	181	34	192.50
1942	170	31	201.50
1943	159	29	203.00
1944	127	15	121.00
1945	180	33	271.00
1946	178	28	176.00
1947	195	36	224.00
1948	238	51	354.00
1949	213	39	309.40
1950	224	62	452.50
1951	203	47	257.00
1952	211	50	393.00
1953	223	55	302.00
1954	251	54	331.00
1955	234	70	406.00
1956	288	84	478.00
1957	232	52	293.00
1958	257	64	406.00
1959	250	58	354.00
1960	259	55	407.19
1961	267	59	363.00
1962	281	281	985.00c
High School & Woodland Park		5	42.00
Faculty & Administration		4	45.00
Club Gifts: Chicago, Long Island, Phila.-So. Jersey, So. Calif., So. Fla.		5	180.00
Matching Gifts: Bank of N. Y., Columbian Carbon, Johnson & Higgins, Merck Co. Found., Norton Company, Pitney Bowes, Inc., Pittsburgh Plate Glass		(7)	90.00
TOTAL:	6964	1831	$15,282.09‡

*The Count: Living graduates with known addresses plus non-graduate donors

†Includes a non-alumna donor

‡Includes 55 second contributions

a Includes special Reunion contributions

b Includes Reunion gift in memory of Mariesta Howland Bloom '26

c Includes Class contribution at June 1962 Commencement. This class is not included in competition.

LASELL JUNIOR COLLEGE
REPULSAE NESCIA
1851

August 1963

LASELL LEAVES

LASELL ALUMNAE, INC.

Member of American Alumnae Council
since 1947

Officers and Directors

1963-64

President:	Barbara Iris Johnson '35 (Mrs. Barbara I.) 36 Brookdale Road, Natick (OL 5-1093)
First Vice-President:	Dorothy Secord Garon '34 (Mrs. Raymond N.) 31 Wesley Street, Newton (LA 7-8479)
Second Vice-President:	Marilyn Blodgett Hall '46 (Mrs. E. Sherman, Jr.) 60 Ledgelawn Ave., Lexington (862-9419)
Recording Secretary:	Priscilla Parmenter Madden '37 (Mrs. Leo J.) 6 Nobscot Rd., Wellesley (CE 5-3615)
Corresponding Secretary:	Betty Williams McGowan '47 (Mrs. F. M., Jr.) 52 Brewster Ave., Braintree Highlands (VI 3-5097)
Treasurer:	Ruth Turner Crosby '42 (Mrs. R. A.) 170 Harvard St., Newtonville (LA 7-8423)
Assistant Treasurer:	Ruth Buswell Isaacson '36 (Mrs. C. G. G.) 10 Laurel Ave., Waltham (TW 4-3366)
Alumnae Fund Chairman:	Louise Tardivel Higgins '37 (Mrs. C. A., Jr.) 150 Hickory Rd., Weston (CE 5-4690)
Alumnae Clubs Advisor:	Dorothy Inett Taylor '30 (Mrs. L. D.) 41 Brentwood Dr., Holden (PLeasant 6-3015)
Scholarship Committee Chairman:	Shirley Gould Chesebro '33 (Mrs. R. A.) 110 Carver Rd., Newton Highlands (BI 4-3654)
Directors:	Mildred Strain Nutter '17 (Mrs. Denton G.) 1094 Centre St., Newton Centre (LA 7-0283)
	Antoinette Meritt Smith '23 (Mrs. W. N.) 110 Woodland Rd., Auburndale (LA 7-8961)
	Betty Black Boynton '38 (Mrs. M. M.) 681 North St., Suffield, Conn.
	Sue Ross Westberg '45 (Mrs. G. M.) 240 Pease Rd., East Longmeadow
	Elizabeth Harrington Logan '49 (Mrs. R. R.) 4 Columbus Terr., Newton Highlands (LA 7-7970)
Alumnae Secretary:	Marjorie MacClymon '32 Lasell Junior College, Auburndale (LA 7-0630)

LASELL LEAVES

Editor:	Marjorie MacClymon '32
Assistant:	Elinor Smith

LASELL LEAVES

VOL. LXXXVIII AUGUST, 1963 NO. 4

IN THIS ISSUE:

Commencement

Class and

Club News

Cover: College Representatives at Dedication of Priscilla Alden Wolfe Hall: l. to r.: Dr. Packard, Dr. Tewksbury, Susan Shaw '64, Deborah Smyth '63, Mr. Smith, Mr. Ordway and Rev. Meyer. Back row: Barbara Iris Johnson '35, Dean Babcock and Miss Chapman.

Published Quarterly by the Lasell Alumnae, Inc., Lasell Junior College, Auburndale, Mass. Second-class postage paid at Boston, Mass. Acceptance for mailing at special rate of postage provided for in Section 1103, Act of October 3, 1917, authorized on October 28, 1918. Subscription $3.00 Per Year Included in the Annual Alumnae Fund Contribution. Single copies of this bulletin may be obtained for 75 cents each.

THE PRISCILLA ALDEN WOLFE HALL . . . .

Laying of the Cornerstone and Dedication Exercises for the new classroom building were held, directly following Alumnae Luncheon, on Saturday, June 8, 1963. The Reverend Eugene W. Meyer, pastor of the Auburndale Congregational Church, delivered the Invocation. Dr. Blake Tewksbury then addressed the audience:

"This is a significant day in the history of Lasell Junior College. Many generations of students and faculty and alumnae have waited long years for this new classroom building to be built. It is at once both a solemn and a joyous occasion — *solemn* because we are deeply conscious of the fact that one for whom this building is to be named did not live to see her dream come true; *joyous* because we revel in the sight of a much desired classroom building brought into being.

"Today we are witnesses to the fulfillment of another major step toward the realization of a purpose that motivated a group of citizens in 1851 to found this institution. The vision of these founders has survived many severe tests in the intervening 112 years and has provided the incentive to successive boards of trustees and faculties alike to strive to attain the standards that today are synonymous with the name Lasell Junior College.

"The past year has been one of accomplishment and of promise. Plans that for years seemed to be no more than dreams have come to fruition and foundations for further growth have been established.

"On this significant occasion it is my privilege to welcome all visitors who have come here to participate in these ceremonies. We particularly acknowledge the presence of members of the Alden and Wolfe families. Despite your sorrow and sense of irreplaceable loss, we know you rejoice in the opportunities which will be provided to oncoming generations of Lasell girls by this new facility.

"On behalf of the trustees, faculty, staff and students, we also welcome our alumnae and our friends and neighbors of Auburndale. To this latter group may I address a request for tolerance if we appear to be a wee bit proud today. Please remember that Lasell Junior College doesn't build half-million-dollar buildings like this every week.

"For some time we had been aware that the facilities and working conditions for our Secretarial Science Department had not been adequate, especially when one considers the great advances that have been made in that field in recent years. It became apparent that a new classroom building for this Department was the most urgent need as far as buildings go.

"It is my belief that it is much better to have good teachers in wooden buildings than wooden teachers in marble halls, but in the teaching of skill subjects such as shorthand, typewriting, and accounting, no one can deny that good workshops and tools are vitally needed.

"Lasell has always gone very slowly in the erection of buildings, and the policy for a great many years had been to wait until things could be done well before building. If you seize the opportunity to inspect the structure some time today or tomorrow, as you are invited to do, we think you will agree it is well done.

"A wise man once said, 'When considering a gift, consider also the giver.' Today, as we dedicate this splendid building, let us pause also to honor those whose vision and generosity have made possible its erection. Among these are the students of the Class of 1963, who, together with students of the graduating classes

of the past decade, have made annual gifts to the Building Fund averaging $1,500. We also recognize alumnae and friends who have given liberally of their resources so that we might meet here today for this ceremony.

"These gifts have ranged from $1.00 to $5,000 and the total is $225,000. For thousands of donors, then, this building stands as a testimonial to their abiding faith and confidence in Lasell Junior College. To all these thoughtful people, and to the many more who have indicated the desire to participate, the College owes a deep debt of gratitude.

"Following a gleam through clouds of uncertainty and fear, through days of trial and of hardship, the Pilgrims came to the shores of New England. John Alden and Priscilla Mullins were of that stalwart group. The gleam that then flashed on Plymouth Rock has since repeatedly flickered from ocean to ocean throughout the subsequent decades of our history. 'And as one small candle,' wrote Governor Bradford with pardonable exaggeration, 'may light a thousand, so the light here kindled hath shown unto many, yea in some sorte to our whole nation.' We would like to believe that Lasell likewise kindles a light for many.

"Colleges have been called undying institutions. Certainly they are eternally vital to the life of this nation and of the civilization of which America is a part. They can fulfill their high mission only as they continue to grow in strength, and in these times of challenge they must do their job better than ever before.

"Lasell will not be found wanting, nor will those on the campus and Lasell's friends and supporters be found wanting. We are today the legatees of men and women who were willing to pledge to the nation 'their lives, their fortunes and their sacred honor.' We shall match their devotion with our energies, our intelligence, and our resources to educate here young women wise enough and good enough to make a success of their own lives, and through and beyond that, to make a strong contribution to our nation and our world."

Mr. Wilder N. Smith, Chairman of the Board of Trustees, gave the Dedication speech:

"There is always a feeling of accomplishment when a new building is dedicated. It represents the fulfillment of someone's idea or dream. For some years, it has been apparent to the Officers of Lasell that we need expanded classroom facilities, but to Priscilla Alden Wolfe the first and most important objective was a new building for the Secretarial Science Department, and while she was Chairman of the Board of Trustees, she worked relentlessly to that end, and this building which we are now dedicating is the accomplishment of her endeavors.

"Priscilla Alden Wolfe, a direct descendant of Priscilla and John Alden of the Plymouth Colony, was graduated from Lasell in 1919. President of her Senior Class and President of the Student Council, a member of every student activity, she was most respected and popular. She was awarded the Lasell Sweater, which was the equivalent of today's Lasell Jacket.

"Shortly after graduation, Priscilla married Leonard Wolfe and in the following years they had three children: Leonard Jr., Alden and Virginia, who was graduated from Lasell in 1944. Priscilla's loyalty to Lasell increased with the years, and she gave of her time unstintingly.

"In 1937 she was responsible for the successful fund-raising drive for the erection of Winslow Hall. She was a Past President of Lasell Alumnae; a member of its Board of Management; a member of the Lasell Corporation; elected a Trustee in 1948; served as Vice-President of the College from 1955 to 1959; and thereafter was Chairman of the Board of Trustees until the time of her death.

"As a resident of New Hampton, New Hampshire, Priscilla found time to

participate in many community affairs, such as the Woman's Club, the Garden Club, the Red Cross, Public School affairs, the Hospital Board, Church activities and many other organizations. But in spite of all these duties, I feel that next to her family, Priscilla's first love was Lasell.

"And so, in admiration for her many years of service to Lasell, we dedicate this building as a permanent memorial to her, and in her honor name it The Priscilla Alden Wolfe Hall.

"It is the intention of the Trustees to place a plaque in the Entrance Hall of this building, which will read as follows:

This building is dedicated to the memory of
PRISCILLA ALDEN WOLFE, '19
1899 - 1961

President of Lasell Alumnae Association, 1934-36
Member of the Corporation and Trustee of Lasell Junior College, 1936-61
Chairman of the Board of Trustees, 1959-61

A tenth generation descendant of John and Priscilla Alden, she exemplified both in her daily life and in her devotion to Lasell the highest ideals of her Pilgrim forebears, ably serving both her community and the College with courage, loyalty and enthusiasm."

1963 June Queen and Court

L. to r.: Victoria Poole '64, Susan Nanry '63, Queen Ibby Henslee Mallory '63, Maid of Honor Heather Tucker '64, Patricia Lucy '63 and Penelope Brewster '64. Heather Barry, daughter of Diane Palady Barry '49, was crownbearer.

TRADITIONAL AWARDS . . . .

Dr. Tewksbury presented Lasell's traditional Awards to members of the Class of 1963 at the Class Nite Exercises on Saturday, June 8.

ATHLETIC AWARDS: "L's" awarded to the 1963 winning crew, the Seniors of Ordway House: Capt. Mimi **Robbins**, Nancy **Anderson**, Judy **Firth**, Sue **Gardner**, Bonnie **Gordon**, Nancy **Harten**, Peg **Mahar**, Loel **Mercer**, Linda **Mosedale** and Debbie **Smyth**.

Charms given to the following girls for participation in 3 or more sports during their two years at Lasell: Nancy **Anderson**, Mimi **Robbins**, Bobbie **Seiden** and Debbie **Smyth**.

Special recognition to Bette **Cole** for winning two "L's" during her two years at Lasell.

The BLUE and WHITE SHIELD was won by the BLUES, for the 18th time, with a score of 226 points over 194 for the WHITES.

BLUE KEYS: Awarded to the following Seniors, who volunteered their services as campus guides to prospective students and visitors during the year: Nancy **Anderson**, Suzanne **Banghart**, Nancy **Beatch**, Deborah **Begg**, JoAnne **Bergman**, Carole **Bonadies**, Charlotte **Brown**, Jeanne **Chase**, Carolyn **Clarke**, Bette **Cole**, Mary Lou **Colby**, Karen **Crafts**, Geraldine **Crivello**, Lorraine **Duffy**, Ruth **Dunn**, Judy **Firth**, Marilyn **Fowler**, Karen **Fox**, Susan **Gleason**, Nancy **Harten**, Ibby **Henslee Mallory**, Joan **Hosmer**, Bonnie **Hunt**, JoAnn **Jacobson**, Priscilla **Jank**, Karen **Jaynes**, Virginia **Josetti**, Pat **Lucy**, **Carolyn McVey**, Judy **Miller**, Marcy **Moore**, Susan **Nanry**, Linda **Norris**, Mildred **Panetti**, Virginia **Peterson**, Susan **Ramsay**, Bonny **Rogers**, Catherine **Rovetti**, Daryl **Schmid French**, Roberta **Seiden**, Nancy **Smith**, Prudence **Smith**, Nancy **Smithers**, Deborah **Smyth**, Carol **Snelling**, Sylvia **Starr**, Kareen **Wertheim**, Mary **Wickens**, Susan **Woodruff**, Martha **Wright** and Barbara **Zommer**.

BUILDING FUND GIFT: Bobbie **Seiden**, Chairman of the Building Fund, presented Dr. Tewksbury with a check in excess of $1500, from the Class of 1963.

SCHOLARSHIP AWARDS: The following students were graduated WITH DISTINCTION: Jane **Starkes**, Maris **Kleinman**, JoAnne **Bergman**, Marilyn **Lev**, Karen **Crafts**, Jeanne **Chase**, and Nancy **Beatch**.

The Art Department paid special recognition to Suzanne **Adams** for achieving outstanding excellence as a major in the art curriculum; Honorable Mention to Carolyn **Doucette** and Sandra **Mather**.

Jane **Starkes** was honored in recognition of a high degree of excellence achieved in selected art courses by a student enrolled in the Home Economics curriculum.

LASELL JACKETS: The most significant awards were given to members of the graduating class who are judged to be the best all-around representatives of the College: Mary Lou **Colby**, Priscilla **Jank**, Ibby **Henslee Mallory** and Deborah **Smyth**.

Engagements

Margot J. **Stern** '58 to Dr. Jerome Ruskin.
Betty A. **Wellington** '58 to Thomas A. Travers.
Penelope E. **Wilder** '58 to John R. Heldring, II.
Martha E. **Anderson** '59 to David John Musial.
Elizabeth S. **Dibble** x-'59 to Stanley E. Morrey.
Carlene A. **Hintlian** '59 to Bruce Newell.
Mora M. **Hillman** '60 to Owen P. Maher.
Sabra **Knowlton** '60 to Dr. Cesar Augusto Brea.
Carlene **Michael** '60 to Ronald H. Haines.
Barbara M. **Solov** '60 to Stanley Barry Cohen.
Ann J. **Bennett** x-'61 to Peter Morrison Nichols.
Marlene F. **Bostwick** '61 to Marc H. Cortell.
Lynne D. **Cadieux** '61 to Robert F. J. Kania.
Joan **Franke** '61 to K. Kurt Neustaedter.
Mildred M. **Gillis** '61 to Frederic Edward Pereira, Jr.
Elizabeth C. **Hood** '61 to Hrant H. Russian.
Eleanor M. **Laney** '61 to Joseph T. Afflitto.
Marilyn L. **Melick** '61 to Hudson Shaw Green.
Valerie A. **Orcutt** '61 to Raymond P. Sirignano.
Marjorie A. **Owens** '61 to Kenneth J. Feeley.
June A. **Paione** '61 to William H. Lagerson.
Susan G. **Schenker** '61 to Dr. Bernard Portnoy.
Mary T. **Ippolito** x-'62 to Sgt. William D. Locke, USAF.
Janet **Lopaus** '62 to John A. Starkes.
Merrily **Lydon** x-'62 to David Francis Smith.
Joyce F. **Riley** x-'62 to Leon R. Padduck.
Donna J. **Roda** '62 to Floyd Eugene Dunn.
Linda L. **Strecker** '62 to William Burrows Harmon.
Patricia J. **White** x-'62 to Alfred J. LaRue, Jr.

Marriages

Ann **Karalekas** '51 and Nicholas G. Makrys on January 17, 1963 at New Bedford, Mass.
Barbara Joan **Brown** '53 and Dr. Edward H. Fitch on April 21, 1963 at Springfield, Mass.
Nancy **Fitzpatrick** '53 and Capt. William J. H. Manning on January 12, 1963 at Albany, New York.
Cynthia S. **Fisher** '54 and Duncan MacDonald at Denver, Colorado.
Shirley **Coffin** x-'55 and James E. Marks on April 18, 1963 at Bal Harbour, Florida.
Joanna E. **Brown** x-'57 and James J. Staikos in February 1963 at New York, New York.
Beverlee A. **Raymond** x-'58 and Harold M. Henion on February 2, 1963 at Wilton, Conn.
Alba M. **Spinale** '58 and Robert L. Kenney on February 22, 1963 at Belmont, Mass.
Leila-Kay **Steen** '58 and Lt. William J. Odle on February 1, 1963 at Quantico, Virginia.

Mrs. Robert J. Keleher
(Dianne Bezanson '61)

Mrs. Carl A. Magnotta
(Patricia McNulty '62)

Frances R. **Albert** '59 and Gerald M. Kirschner on June 17, 1962.
Barbara A. **Bossi** x-'59 and David F. Larson on January 24, 1963 at Denver, Colorado.
Sally H. **Bridger** '59 and Daniel F. Bridges on March 21, 1963 at Sanford, Maine.
Ursula W. **Clark** '59 and S. William Whyte on February 23, 1963 at Wilbraham, Mass.
Judith S. **Robinson** '59 and Richard C. Wilkins at Fairhaven, Mass.
Polly **Bergstrom** '60 and 2d Lt. Wayne C. Barnes, Jr., USAF on February 9, 1963 at Hornell, New York.
Marcia S. **Gardner** '60 and David A. Coyle in January 1963.
Jean R. **Maroni** '60 and Harold J. Torstensen on April 20, 1963 at Orange, Massachusetts.
Dianne E. **Bezanson** '61 and Robert J. Keleher on April 20, 1963 at Avon, Connecticut.
Mary W. **George** '61 and George M. Poor, Jr. on March 9, 1963 at Lynfield, Connecticut.
Melinda A. **Neal** '61 and Lt. Douglas R. Daniels on December 31, 1962 at Biloxi, Mississippi.
Nancy A. **Trudeau** '61 and Joseph R. White on February 23, 1963 at Ware, Mass.
Marybeth **Brossman** '62 and Henry L. Mortimer on April 20, 1963 at Riverside, Connecticut.
Judith A. **Cohn** '62 and Mark Goldman on February 1, 1963 at Lawrenceberg, Indiana.
Karen **Eastman** '62 and David F. Pemple in February 1963 at Westboro, Mass.
Susan J. **Garnish** x-'62 and Kenneth S. Fletcher III on February 2, 1963 at Lenox, Mass.
Patricia **McNulty** '62 and Carl A. Magnotta on January 1, 1963.
Gail **Patterson** '62 and Robert B. Chappell, Jr. on April 13, 1963 at Syracuse, New York.
Jane **Patterson** '62 and Walter B. Fardy on February 2, 1963 at Lexington, Mass.
Marcia **Wasserman** x-'62 and Richard Berman in January 1963 at Newton Centre, Mass.

Births

To Mary **Dobson** Lincks '42, a second child, first son, on November 7, 1962.

To Marion **Munro** Waitt '45, a son, Mark Alan, on March 7, 1962.

To Nancy **Stupak** Parker '47, a third daughter, Rebecca Sarah, on January 12, 1963.

To Barbara **Ershler** Levy '48, a son, Adam Benjamin, on March 8, 1963.

To Dorothy JoAnn **Hanson** Long '48, a fifth child, third son, James Bovie, on April 11, 1963.

To Jean **Nelson** Roberson '48, a daughter, Karen, on January 22, 1963.

To Nancy **O'Rourke** Trevisan '48, a sixth child, second son, Neil Patrick, on March 24, 1963.

To Barbara **Pinney** Burnham '48, a son, Gregg, on March 11, 1963.

To Martha **Hurd** Davenport '49, a fifth child, second son, Abe Jay, on February 19, 1963.

To Kathryn **Poore** Hamel '49, a son, Douglas Poore, on May 7, 1963.

To Joan **Barnett** Atwood '51, a daughter, Wendy Joan, on January 13, 1963.

To Arlene **Kelly** McCormack '51, a fourth child, Ellen, on September 5, 1962.

To Carol **Frank** Sweeney '52, a daughter, Kathleen, in August 1962.

To Merilyn **Peck** Erickson '52, a second child, first daughter, Cynthia Gail, on August 27, 1962.

To Carolyn **Powers** Fontaine '52, a second child, first daughter, Martha Caroline, on December 6, 1962.

To Priscilla **Boggs** Killian '53, a son, David Evan, on April 29, 1963.

To Joan **Kelly** Santos '53, a son, Dana Richard, on July 4, 1962.

To Kathleen **MacGregor** Randolph '53, a son, John Whitney, on September 17, 1962.

To Margaret **Cary** Waelter '54, a son, Michael Scott, on August 28, 1962.

To Sara **Rojas** Casarella '54, a son, Peter Joseph, in January 1963.

To Nancy **Swanson** Horsfield '54, a third child, second daughter, Cynthia Lee, on March 28, 1962.

To Susan **Gray** Lichtenstein '55, a second son, Alan, on January 4, 1962.

To Mary **Klipper** Singer '55, a third child, second son, Jon Richard, on February 18, 1963.

To Mildred **Monahan** Regan '55, a third child, first son, Thomas Joseph, on September 17, 1962.

To Sally **Visel** Hayes '55, an adopted son, Richard Scott, born December 2, 1962.

To Nancy **McKinnon** von Glahn '56, twins, a son and daughter, on October 11, 1962.

To Joan **Raymond** Healey '56, a second child, first daughter, Candace Joan, on March 15, 1963.

To Margaret **Schwingel** Kraft '56, a third son, Peter Darrin, on December 24, 1962.

To Audrey **Spawn** Stockman '56, a second daughter, Julie Clare, on September 13, 1962.

To Carol **Juechter** Dixon '57, a fifth child, first daughter, Anne Therese, on May 10, 1963.

To Caroline **Killam** Moller '57, a son, Kurt Loomis, on December 13, 1962.

To Elizabeth **May** Kolls '57, a second child, first son, Raymond Charles, on February 7, 1963.

To Joan **Stanford** Chase '57, a daughter, Linda Beth, on October 8, 1962.

To Rosalie **Sucher** Schneider '57, twins, a son and daughter, in May 1962.

To Nancye **VanDeusen** Connor '57, a third child, a daughter, Tracey Jeanne, on November 24, 1962.

To Juliet **Burwell** King '58, a daughter, Robin Stuart, on January 5, 1962.

To Barbara **Karcher** Krietemeyer x-'58, a son, Jeffrey Allen, on February 12, 1962.

To Elaine A. **Piotti** DeGiacomo x-'58, a third child, first son, Richard, Jr., on May 13, 1963.

To Brenda **Weinstein** Less '58, a son, Geoffrey Mark, on July 22, 1962.

To Joan **Brewster** Garniss x-'60, a daughter, Gretchen Evans, on April 27, 1963.

To Mona **Hutchinson** McAlmont '60, a daughter, Amanda Ceridwen, on October 26, 1962.

To Elizabeth **Miller** Clark '61, a son, Gary Philip, Jr., on April 13, 1963.

Licia Beth Karazulas
(Judith Lanese '55)

Tracey Ann Lupien
(Shirley Read x'54)

Laurie and Debbie Marchese
(Nancy Smith '56)

Peter and Nancy Rielle
(Audrey Thompson '53)

The Three Regans
(Mildred Monahan '55)

Andy and Cindy Erickson
(Merilyn Peck '52)

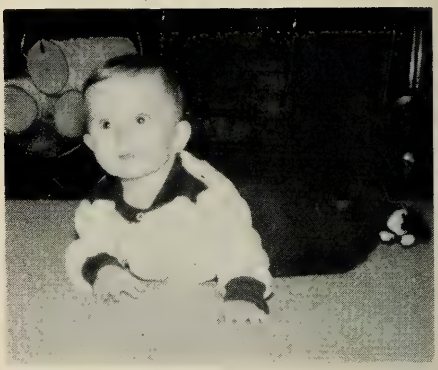

Mark Alan Waitt
(Marion Munro '45)

Tom and Garry Higgins
(Margaret Hubbard '57)

Susie and Margie Gibson
(Joan Robilotto '50)

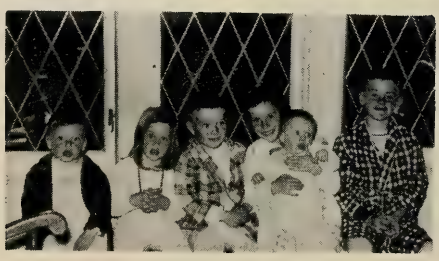

The Guidera Sextet
(Marjorie Kleindienst '51)

Mark and Vicky Ely
(Martha Stonebraker '45)

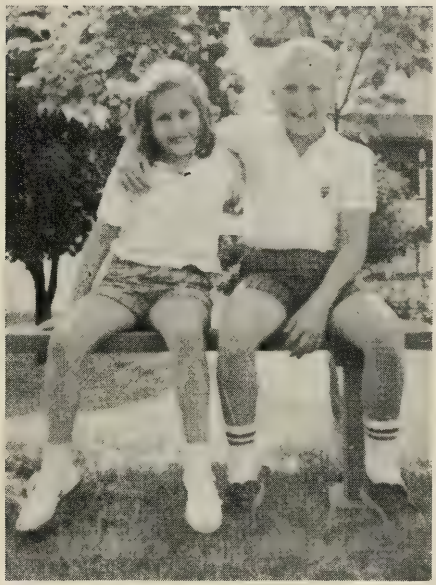

Paula and Dana Stoddard
(Nancy Connors '49)

Lisa, Nina and Lynne Golden
(Helen Pearlstein '53)

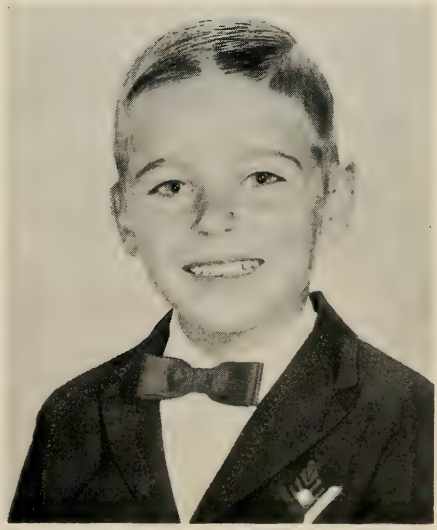

Robert Stabnitzky
(Frances Hayden '54)

FROM THE ALUMNAE . . . .

1898

From Caroline **Kendall** Putnam: "Please accept my very best wishes for Lasell. I am happy to know the College is expanding and progressing so well."

1903

From Emily A. Clemens x-'03: "Had so hoped I might join the Class of 1903 at Commencement time. My sister, Isabella **(Clemens** '01) and I are sailing for England and Scotland on June 13th, and we cannot manage time for the Boston trip. We both remember with much pleasure our visit to Lasell on the occasion of the Centennial Celebration. and again in 1953. Our very best good wishes to 1903 and Lasell."

1908

From Grace **Emerson** Cole: "Lasell has made important strides since our small class of seventeen was graduated. I am sorry to miss the 55th Reunion, but I am sailing for Europe on June 5th."

In Memoriam: Gertrude **Bragdon** Edwards **in June** 1963 in East Orange, N. J. Mrs. Edwards, a niece of the late Dr. Charles C. Bragdon, is survived by her husband, four daughters and a son.

1909

From Constance E. **Blackstock:** "My sister, Isabel Blackstock Beardsley '03, and I regret we are unable to be in Auburndale at Commencement time. With two Philadelphia classmates, I plan to attend my 50th Reunion at Goucher College. Next year will be my 55th at Lasell — and I shall be there."

1913

From Georgina **Fankboner** Roberts: "Mary **Fenno** Stirn and I have each written to our 1913 classmates, and we do hope there will be a good representation at our famous 50th Reunion Luncheon. Am sincerely sorry I cannot plan to be there. Have received the sad news that Inez **Payne** passed away several years ago."

Alma L. Bunch '13 and Father

From Chicago, Alma L. **Bunch** writes: "It is with real regret that I cannot be at the College on the occasion of our 50th Reunion. It would be a great pleasure to relive in memory the three happy years I spent at Lasell. The nearest I can come is to send you a snapshot of myself and my father on his 98th birthday, February 24, 1963."

1914

From Alleda **Burnett** Arneson: "Enjoyed another delightful winter in Winter Park, Florida. Mary **Bingaman,** Katherine **Bingaman** Heron '15 and I drove on a twelve-day trip to Long Boat Key, near Sarasota, where we visited with Dora **Goodwillie.** Have driven eight times from Minnesota to Florida, and wonder if I shall 'hold out' for our 50th Reunion."

1915

From Veda **Ferguson** Purdy: "Enjoyed a September visit with Ethel **Vance** Foster '14 in Scarsdale. Returned in March from a world cruise."

1916

From Rose **Baer** Trexler x-'16: "Serving as our Hospital President this year; fourteen men on the Board and I am the only woman. It's an interesting experience.

1921

Esther **Murray** Downs x-'21 was among those attending the Town and Gown Flower Show and Art Exhibit, sponsored by the Auburndale Garden Club and Lasell's Art Department, on April 24-25, 1963. Esther, now living at 9 Euclid Circle, Natick, has two sons, one a professor at North Carolina State University; and three grandchildren.

1922

The Class extends sincere sympathy to Barbara **Smith** Huntington, whose husband, Col. Frederick W. Huntington, passed away in late March, after a brief illness.

1925

Mr. Roger Wolcott, husband of Helen **Wahlquist** Wolcott, passed away in February 1963. Helen has sold the large Colonial home, and has moved to a small five-room ranch at 58 West Granby Road, Granby, Conn.

1926

The College and Lasell Alumnae, Inc. gratefully acknowledge the receipt of two copies of "Whistling Woman," a collection of poems written by the late Mariesta **Howland** Bloom. Mariesta's husband, daughter and son have prefaced the volume: "After raising and educating her family and serving as a vital part of the civic, educational, and artistic life of Peoria (Ill.), Mrs. Bloom was returning to her first love — writing. Her Number One project was to compile a book of her poems, which she completed shortly before her final illness. So, since there can never be another volume, it is our wish to present this little book of verses to her many friends as a memorial to a vital, alert, intelligent and intellectual personality who strove continually for perfection and of a poet who created a spectrum of poetry from the routine of daily living."

Dedicated by the author to: All the "girls" — Dorothy Parker, Edna St. Vincent Millay, Sara Teasdale, Katherine Mansfield, Eleanor Wylie and Phyllis McGinley, and many another "Whistling Woman," the collection includes over sixty poems, many in Spanish, which have appeared in *Coronet, Good Housekeeping, Westminster Magazine, New York Times, New York American Book Page, Christian Science Monitor, Boston Transcript, Peoria Star, Biographical Dictionary of Contemporary Poets* and *World's Fair Anthology.*

The Perfectionist

They say I ask too much of life,
Too much of love, that it should keep
High tryst with stars we never reach,
And dreams that signify a mind asleep.
But if I ask a friend be brave
Or beauty never hide her face,
Am I less wise than those who hold
Themselves to no criterion of grace?
How, if a leaf shall show no fault,
God draw perfection out of clay,
Is then the true heart vain to seek
High aim a premium men are loath to pay?
No — I have seen the rose in perfect bud.
Seen the sure stars wheel on to Thule;
I can believe in flawless shapes,
Fearless who names me sage or fool!

M.H.B.

1927

From Madeleine **Robinhold** Leinbach: "Please send me a transcript of my Lasell credits. The need is urgent for I find it necessary to attend summer school in order to get a teaching position. Am planning to prepare for elementary schoolwork. My husband passed away in May 1963."

1928

From Edith **Hussey** Adams: "At last we are back home in New England — 164 Barton Drive, Sudbury, Mass. My husband has been transferred to the West Concord office of General Radio Corp. Our older son, Kipling, Jr., a graduate of Lehigh University, is now associated with the Norton Company in Worcester. John is a first-year student at the University of Chicago, majoring in Humanities.

A new address for Bettie **Smith** Scollon is 11 South Knoll Road, Mill Valley, California. Bettie's younger daughter, Janet, has just completed her sophomore year at San Francisco State University.

1929

Isabelle "Zip" **Daggett** Wilson took time from her packing — (she and Don have moved a small Cape cottage with "not so much lawn" at 27 Brush Hill Road, Sherborn, Mass.) — to forward news from Jean **Smith** Orne and Teddy **Pratt** Brown. Jean writes: "Wilmington (Del.) is a very busy place to live. Continue to do hospital work (chairman of the Tea Room for the second year), and am serving for the 16th year on the Board for Home for Incurably Ill. Really looking forward to 1929's Reunion — do hope the dates do not coincide with

Bowdoin Commencement weekend. In June Art became president of Bowdoin's Alumni Council — this means a busy year for **us** — wives participate in the program.

And from Middlebury, Conn., Teddy writes: "Just doesn't seem possible that our 35th is so near at hand! Our last one seemed just yesterday, as did the 25th — and 10th. Put my name on the list with an exclamation point — indicating enthusiasm. Per usual, I've been as busy as a beaver with a finger in many community activities. Won the women's golf championship in Waterbury last year, and seem to find time for golf nearly every day in the summer. At the moment, I'm taking piano lessons! It's something I've wanted to do for years, and I can honestly say that you, Zip, are in many ways responsible. However, not having been born with your wonderful gift, I confine my practicing hours to when I am alone. My other hobby is raising orchids. Have enjoyed this pastime for some ten or twelve years — don't sell the orchids — use them for corsages for friends' birthdays or anniversaries. Bill and I are alone at home now — our two sons are married and we have three wonderful grandchildren. Our daughter graduates from House in the Pines in June '63 and is looking forward to college."

The Class extends sincere sympathy to Constance **Chalmers** Harlow, whose husband, Mr. Frank B. Harlow, passed away on June 27, 1963 in Bangor, Maine. Mr. Harlow, general manager of the Penobscot Chemical Fibre Company, was well-known throughout the paper industry and had contributed greatly to the civic life of the community. In addition to his wife, he is survived by two daughters, Mrs. Damaris Virtue of Grand Forks, N.D., and Frances Harlow of Orono, Maine.

1930

Class Secretary Frances **Smith** Miller reports: "In late April we had a surprise visit from Peggy **Boyd** Greene and husband. They come to Andover frequently for their daughter attends Rogers Hall in Lowell. Peg looked so happy — she and her husband have two sons and one daughter — and a brand new grandchild, of whom the grandparents are ever so proud! This past winter, while on the annual Florida vacation, they met Sue **Morgan** Williams and husband Doug, and Ruth **Doughty** Blaylock."

Barbara Fitch, daughter of Priscilla **Barber** Fitch, received the degree of bachelor of science in education at the 75th Commencement exercises at Wheelock College, Boston, on June 2, 1963.

1931

From Mary Frances **Wynkoop** Benjamin, 5931 N. E. 14th Way, Fort Lauderdale, Florida: "We live a lazy, relaxed life here. Is there an Alumnae club in this area — or any former Lasell gals I might know? Do keep in touch with Penny (Alice **Penny** Carter), Dottie **Wickham** Marquis and Gert **Hooper** Ring '32. Our son John, who was twenty-four in May, has been ill for nearly four years. He was forced to give up college, but is struggling to take a few courses to complete his education."

1932

Charlotte **Moreau** Sauve proudly reported to Lasell's Retailing Department that Paulette (**Sauve** '62) was elected to Psi Epsilon, the honor society of Business Administration at the University of New Hampshire.

While on an early summer Eastern vacation, Agnes **Riley** VanSantford had "a yen to look about the campus." That she did; and it was a pleasant afternoon we spent with Agnes and her husband. Their California address is 716 Marigold Avenue, Corona delMar.

1933

Mr. and Mrs. R. Alan Chesebro (Shirley **Gould**) announce the engagement of their daughter, Nancy, to Alan Russel York of Auburndale. Nancy was graduated in June from Vermont College; her fiance is a member of the Class of 1964 at Colgate University.

1935

From Cindy **King** Haskins: "My Lani had her second baby in December — Deborah King Ebersold. I'm a grandmaw twice over — her Mark will be two in June. Skip is a member of the Class of 1963 at Cheshire Academy, and is suffering through college boards and interviews. Karin (**Eliasson** Monroe '31), Hank and the three girls stayed over-nite with me last August en route from Ellsworth to Washington. What a wonderful family — and Karin still simply bubbles! Other Lasell chums aren't writing as they used to do — so news is mighty scarce."

1936

To Class Agent Phyllis **Gunn** Rodgers, Barbara **Henry** Kop x-'36 writes:

"Thank you for the added personal note. I try to remember the Alumnae Fund each

year for I loved being a Little White Dove — if only for one year. I, too, have many irons in the fire as do you, but no one can say it is a dull life! My work as welfare director in a district of five towns is simply fascinating. My daughter is as full of music as I was, and she is far more accomplished. She is a piano player, has seven banjos, thirteen guitars and plays both trumpet and French horn in the local orchestra. She has performed on Channel 6 TV, Teen-Age Barn program, for over a year. I still play piano for church and square dances — quite a combination. Your mention of 30th Reunion made me look at the gray hairs! Wish I might have joined you gals."

1937

From Glennys **Preston** Allicon: "We are having great fun settling our new home — Valleyview Drive, R. F. D. #1, Essex Junction, Vermont. Certainly did enjoy the 25th Reunion at Tap's last June."

Meredith **Johnson** French: "Still living by the sea in Bristol, Rhode Island. Daughter Katharine is attending the Lincoln School for Girls in Providence."

Anne Campbell Terrell x-'37: "It was great fun to visit the campus and to find such progress! Good luck on the building program."

1938

A pre-Reunion letter from Betty **Jackson** Dunning:

It all began twenty-seven years ago as I, upon entering Bragdon Hall for registration, fell up the cement steps. Two years later, I received the highest honor in Home Economics — the "Golden Loaf of Bread" — and, properly elated, tripped on my graduation gown and fell down the same two steps.

I enjoyed a short-lived foods career and finished off in the banking business. Met and married a travelling "wool" career man — and during his Marine Corps service, ran a boarding house for Navy men and their wives, and sold cosmetics in return for their baby-sitting with our first daughter. Husband Vin was medically discharged with two bad hands; we promptly moved to an antique saltbox in Hingham. The restoration of the old home plus the collection of antiques proved the "hand therapy." Being prolific, we soon outgrew the 300-year-old house; sold same with antiques; bought a four-room modern "box" on a beautiful, natural-setting acre, and remodelled and added as each child arrived. (They always fit into bureau drawers instead of pink fluffy bassinets

The Dunnings
(Betty Jackson '38)

during the remodelling stages.) So five children later — we have an eleven-room, modern ranch-type house with children's wing — all on one floor!

In those early days I was well organized, so did club and home flower arrangements and at holiday-time, gave lectures on Christmas decorations. It was a "put a diaper on the baby and put a bow on a Christmas wreath" type of home job.

Five children and four walls were closing in, so I decided on a mother's day off at the Y.W.C.A. and studied Japanese Flower Arranging and entered other organizations. Currently am secretary of the Boston Florence Crittendon Home, have presided at the Mother's Club (a natural!), and am a life member of all P.T.A.'s.

Joined my sister on a month's tour of Europe and, being interested in children abroad, entered the American Field Service work. We have an "adopted" Iranian daughter, who spent one year with us, and our #2 daughter is honored to represent our town (Hingham, Mass.), via A.F.S. scholarship, in Japan this summer. Recently retired my two-year presidency in the Boston Chapter of Ikebana International, worldwide Japanese flower arranging organization, and early this spring presented lectures on the "Japanese Influence in our Flower Arrangements." Also do "commercial" flower arranging in a local flower shop.

My husband, vice commodore of the Hingham Yacht Club, is still selling wool and we have our "millions" tied up in five wonderful children. Penny, our oldest, is a junior at Smith College, majoring in Math and French, and is pinned to a Johns Hopkins boy; Marsha, our high school senior, is a cheerleader and honor student;

Wendy, cheerleader at the junior high school; Kim, our one boy, is a fourth grader, Little League shortstop, and ALL BOY; Terri, our youngest at eight, is the best speller in her class of the second grade. All ages and all stages!

Looking back, I realize it may be all "organized confusion" — but so interesting and I am proud to have been blessed with twenty-five years of truly wonderful living.

P.S. I have never had time to make a "Loaf of Bread."

E. J. D.

1940

We extend sincere sympathy to Jean **Church** Smith x-'40, whose son, James L. Jahns, passed away on April 11, 1963 in San Francisco, Calif. James was the grandson of the late Isabelle **Bowers** Church x-'03.

From Frances **Britton** Holden: "Boy Scouting and Girl Scout Service Team work take up my time — along with Garden Club programming — and the reading of college entrance requirements as our oldest son is faced with the decision of a chosen college. Sorry we have no girls to send to Lasell."

1941

From Secretary Ginny **DeNyse**: "Our two travelling classmates are at it again! On April 25th Gert **Fischer** was off to Ireland for an eight-day study tour with the Connecticut Travel Agents; then on to a driving stint through the French Chateaux country. Eleanor **Pfaff** flew to California for the Academy Awards Show. If you looked carefully at the TV screen, you would have seen Ellie sitting beside Ed Begley during the presentations.

"Dorothy **Macomber** Vannah's husband has a September business assignment in Switzerland; Dot and the two children will join him for a trip through Germany, Holland, Belgium and France. We were sorry to learn that Dot's father passed away in December. The Class extends sincere sympathy to her and to her family.

"Susan Zimmer, daughter of Buff **Clawson** Zimmer, was married on December 28, 1962 in South Salem, N. Y. The groom James Garfield Morris A2/c, is stationed at Lowry Air Force Base in Denver.

"Dr. Marvine **Weatherby** reports continued wonderful practice in Dallas. 'Tex' recently enjoyed a freighter trip to Trinidad and Dutch Guiana, and is fast to admit this is her special mode of travel — informal and *no* telephones."

For 1963 and 1964 too — "Hauoli Makahiki Hou" from the Warrens (Jeannette Jahn '41)

1942

From Sybil **Feinberg** Stone to Miss Jacquelin Saunders, Chairman of Lasell's Art Department: "In the November 1962 LEAVES I read of the interest and activity at the College in obtaining fine reproductions of contemporary art works for rental to students. In 1959, '60 and '61 I was co-chairman of the Boston University Art Exhibition and Sales project sponsored by the Friends of Art for the purpose of raising scholarship money for deserving art students at B.U. School of Fine and Applied Arts."

1943

From Betty **Gorton** Collier, Chapel House, Kingskettle, Fife, Scotland:

Dear Friends,

It does not seem possible that a whole year has elapsed since the Collier family was piped ashore in Greenock by two Scottish Pipers in full Highland dress. Our then brand-new station wagon now has nearly 12,000 miles registered on the meter, attesting to the fact that it has crisscrossed at least *some* of this faie country — and to the fact that its owner can safely drive on the left-hand side of the road with the steering wheel on the right, though occasionally I try to get into the driver's seat via the incorrect door. We think the country is perfectly delightful and even now Stan talks of returning when he retires. Young Paul simply states he "is not going back to the States." The rest of us simply enjoy the days as they come — finding each one full of pleasant experiences.

Stan is discovering that being Chairman of the Board is WORK. The job is going to take longer than it seemed on the surface for though his people are willing,

they find new ways difficult. We say that it seems as if one had turned back the calendar about thirty years. Some of this, in a social way and as it affects the pace of life, is not bad — in fact, it is quite delightful; but in a business way, it will not sell Pfaudler-Permutit glass-lined steel equipment, nor will it keep the manufacture of it competitive. This makes Stan's hair turn even more white!

We play as hard as he works, and the social life is worlds apart from anything we have ever experienced. We enjoy our golf games and evenings out with the Methel and Leven tradespeople and professionals as well as with our former neighbors in Upper Largo. Our landlord and family are related to many of the "County" families in Fife, and live a very gay life into which we have had a few peeks. (We thought it was wonderful to have a large dining room where we can easily seat twenty-two at one table — and have several times — but in the really big houses, there are TWO dining rooms, large and small. The posh thing to do is to have just a few people in the intimate room.)

Dancing is so popular a way of entertaining here. We have danced more in Scotland in one year that we did in the States in ten. Private homes are opened for a favorite charity — can you imagine inviting 200-500 people to drop in and dance at your home? Extra fun for us is the Scottish Country Dancing, each with its own formation and different steps. We were pushed and led through them at the beginning, but now we can do the Duke of Perth, The Rightsome Reel and others. The children can do even more.

The two big social weekends in Fife are the Hunt Ball in January, and the Point-to-Point Races in April. For the Hunt Ball, I enjoyed the first long ball gown I have had since before the war. The evening was magnificent and quite like taking part in a technicolor movie — members of the Hunt wore pink tail coats, others in kilts with velvet jackets, jabots and frilly cuffs. Many of the gorgeously gowned women wore diamond tiaras. The food was fabulous — there were three different menus for sit-down meals depending upon whether one wanted to eat early (11 p.m.), middle evening or breakfast.

The April race meeting was fun and very neighborly. Only horses which have been used locally during the current hunting season can be raced in the 3½-mile, 20-jump course. The evening dance was held at the 100-room home of our local member of Parliament. We had been there previously for dinner, and were astounded to find we did not even use the rooms we had been in during our first visit.

Our Chapel House is great fun, and we are thoroughly enjoying the process of bringing it up to date enough to live in with American ways and not too much help. I think our new friends are amused with our struggle. Of course, the house is about three times as large as our Rochester (N.Y.) home. I have painted three of the halls, the dining room and one bedroom, and we have had a very modern kitchen installed in the butler's pantry. The 20x30 living room and much larger drawing room are quite passable, and we use them both. The lovely large library was terribly cold this winter and completely closed off. Now that the days are sunny, it is open and used occasionally. There are seven bedrooms — most of them with bay windows and lovely views. There are three more rooms and four baths, as well as servants' rooms, which serve as dressing rooms, places to iron and mend, etc. We could press them into service if all who read this letter should happen to drop in at once.

And I must tell you about the grounds and garden at Chapel. When we rented the house, it looked like a very substantial project so by mutual consent, the landlord continues to manage them. We have six glass houses, i.e., greenhouses, in which two gardeners raise everything they plant out-of-doors from seed. They also have ferns and geraniums, green orchids, calla lilies and dozens of houseplants which I cannot name. They raise tomato plants inside (not warm enough to ripen out-of-doors), as well as peaches, grapes and nectarines. There is a separate furnace for the greenhouses. All sizeable houses have a walled garden and ours is about two acres, enclosed by a six-foot cemented stone wall. Within this area are planted strawberries, raspberries, rhubarb, peas, beans, lettuce, potatoes, celery, cabbage, bulbs and cutting flowers. Edging each section is a boxwood hedge. Really, it is a picture I wish you might all see.

We have thousands of snowdrops, daffodils and narcissi planted at random on the banks of our private glen. The burn even has its own waterfall. Last Sunday three families joined us for a children's party and we had a scavenger hunt for leaves, wild flowers, and birds' feathers before the twenty-one of us sat down for supper. I think you may surmise we all love it here, and find the bit of Victorian luxury-living quite to our liking.

Ann and Sue are in school in Kingskettle, a mile from our home. I drive them in bad weather, but they seem to enjoy walking

and picking up little friends on the way, rather like the Pied Piper. Betsy and Paul attend Cuper (junior high) at Bell-Baxter, about six miles away. Paul is anxious to go to Glenalmond, a boarding school in the Highlands, and is studying with a tutor in order to meet the standards in Latin, algebra, geometry and French. I am hoping Ann will be accepted as a day girl in St. Leonard's next year. She too will have to pass an entrance examination, but there are not so many Latin requirements for girls.

Last summer we drove to the Continent, through Paris into Switzerland for a week, then on to Germany and up the Rhine. We were in Belgium and Holland briefly, and on the way home had a wee look at London for the children's benefit. This past winter we equipped ourselves with skis and spent several weekends in the Highlands. We are anticipating a short July vacation in Ireland — and are looking forward to summer visitors. Jeanne **Revene** and her Dad were here for a short visit in the Spring.

Sorry I shall not join you for Reunion — but always Cheers to 1943 — and do have a nip of that grand liquid we ship direct from dear old Scotland.

1945

Sue **Ross** Westberg reports an impromptu early June Reunion: "One Tuesday morning, Barb **Preuss** Reynolds, June **Ahner** Gilroy and I took off for New Jersey. There we met Jeanne **Towne** Reavey, who with her five children has returned to Summit, after several years in Fort Madison, Iowa. Jane **Burnham** Eliason drove from Wilmington — and our little reunion group was complete. Amazingly the conversation has now switched from bottles and diapers to educating the children, volunteer work, civic obligations and *trying* to keep track of the children's activities.

"Barb and I returned to Delaware with Jane. It had been eleven years since our last Wilmington get-together. Corkie (Rosamond **McCorkindale** Blizard), Carol **Hauber** Mitchell and Sloc (Sue **Slocum** Klingbeil) were with us then — and how we wish there might be a repeat. Jane entertained us royally — from a carefully guided city tour to a surprise dinner party. Among the guests was Jane **Calderwood** Price — it was a real treat to see her and get caught up with her comings and goings in the past 18 years. Our 'years out' continue to floor us all — we don't feel *that old,* and naturally are convinced we don't look *that old* either!!!

"Late Friday afternoon I landed home in East Longmeadow to find something wrong with each of the children — none of it serious, and Jerri assured me everything had run beautifully. Of course, with Wendy now sixteen and Jane, thirteen, things should go well.

"We-all talked of the 20th Reunion. Do hope there will be much enthusiasm, early organization and yea-great attendance."

1946

Jacqueline **Darcy**, women's editor of the Gloucester *(Mass.) Daily Times,* returned in February from a month's visit to Brazil. With her permission, we quote from Part I of a nine-part account of Jackie's "Journey to Know Brazil":

Samba — rapped out on car doors, on drums in the mountains behind the beaches. Gleaming university cities rising in the centers of cities and on the plains. Affectionate, hospitable people. In the northeast, the stores that sell small blue coffins.

Conversations that always return to political problems — and futebol. A close, warm, relaxed family life. Voodoo rites and jangadas, the fishing rafts which may bring in a day's catch of half a dozen fish. A thousand sweet and exotic fruits. The blind; the beggars who only sit and hope.

Rio, perhaps the most beautiful city in the world, with its white crescent beaches accented by a backdrop of emerald green mountains rising sharply within the city itself. The handsome modern apartment buildings of Copacabana and Leblon and Flamengo with views of the Christ of the Andes and of the favelas, the slums where as many as 35,000 people cluster together on the side of a hill.

São Paulo, modern and aggressive as Dallas or Chicago, its highways lined with compact industrial plants, much resembling our Route #128.

Petropolis, former summer home of Dom Pedro II, emperor of Brazil, now a popular resort, a pleasantly middle class community, cool in its mountain setting.

The unconquerable Amazon jungle; the verdant coastline. The northeast — tropical cities of stucco houses and palm trees, of uncertain water supply.

Inland, against the background of jagged mountains, tiny farms on sandy soil, cactua; a remote, roiled pool that is at once used for laundry and is the source of cooking water. The dawn-to-dark fight against the dry land. And further inland, the sertao — the desert — where life and death are much the same thing.

On TV Alfred Hitchcock and Hazel speaking Portuguese. Inflation that makes a bar of soap cost several dollars. A people who live for carnival, whose national

Jackie Darcy '46 at a Gloucester Rotary Luncheon

pride is soccer champions. Three crosses in the sand at the edge of a country road. Great natural resources.

A man who walks with a friend, carrying a small blue coffin. Smoke rising in the backlands, as the land is burned free of trees and shrubs — and worth — for a year or two of yield. A roaring clanking auto industry, ballet and modern art, striking architecture, ambitious and often conflicting plans.

All of this is Brazil, a country somewhat larger than continental United States, taking up half the continent of South America. This is the teeming, growing giant that has everything — and not enough of anything. It is a nation acutely aware of the U. S., with a constitution based on our own, yet a nation little known by us.

Like the U. S., Brazil is a land of contrasts and a melting pot. Today it faces — all at once — many of the problems our country has faced and solved over a period of 50 and more years.

Last summer, 72 Brazilian students were brought here for a month-long "journey to know the United States." For five short days, 32 of them lived in Gloucester families. The effect on both sides was profound. Out of this visit grew much mutual respect and affection, and a desire for more knowledge.

Letters and books have been exchanged. The young students in Brazil who made the trip meet together and always the conversation turns to the U.S. and friends here. In Recife, in the troubled northeast, the Everybody Club meets — as its equivalent club does on Cape Ann.

Here we have talked often of "our young people," some 4,000 miles away in distance, weeks remote by mail, in a land we hardly know. Out of this interest and affection came my "journey to know Brazil."

1947

From the New Bedford (Mass.) **Standard-Times** of March 25, 1963: "Ruth **Redden** Decker, wife of the Rev. Stanley Decker, mother of two and a substitute teacher, is the current exhibitor at Russell Memorial Library in Acushnet. A former resident of Wellesley, Mrs. Decker was graduated from Lasell Junior College and from the Massachusetts College of Art with a bachelor of fine arts degree. She studied drawing with Miss Beverly **Hallam,** oil and etching techniques with Otis Philbrick and watercolor under Arthur Corsini and Charles Demotropoulos — all artists and teachers in the Greater Boston area. Her work is in private collections in Wellesley, Dorchester, Weston and in New Hampshire and Delaware. She was one of the resident exhibitors in Acushnet's weeklong exhibit during the town's centennial observance of Massachusetts Art Week, and has since exhibited yearly during Art Week."

1949

From Class Secretary, Joan **DeGelleke** Shrewsbury: "One of the happiest news items is that Shirley **Simonton** Foster was remarried on February 3, 1962 to Lewis C. Bancroft. They are living at 9 Granite Road, Alapocas, Wilmington, Delaware. Just before Christmas I had a note from Ratsy telling of the birth of Thomas Edward Bancroft on December 18th. The twins, Faye and Fran, are almost six and Donald is eight. Their father, Ralph Foster, died of leukemia in 1961.

"Last September I enjoyed an over-nite visit with Pat **Madden** Nelson x-'49 in Hyannis. My husband's family have a summer home in Little Compton, R. I., and now that I've discovered Pat is but two hours from there, I plan to go again. Pat and Bob have three handsome sons, Peter, John and Paul. Their summers are terribly busy — swimming and sailing lessons and all the other wonderful things one does on the Cape. Bob is in business with Pat's father at Jack's Sport Shop, where they sell everything from bikes to boats. Pat gave me news of Joan **Maynard** Lockwood x-'49, whom I had 'lost' over the years. Joan is now Mrs. Eugene Tessier and lives at 59 Hope Avenue, Warwick, R. I.

"Usually see Evie **Frye** White and family when they come for the annual summer vacation with Evie's parents in Durham, Conn. Evie and George have two boys and a girl and they live in Elkhart, Ind. I am enclosing a picture of Bev **Splitt** Keller's handsome children. Her husband,

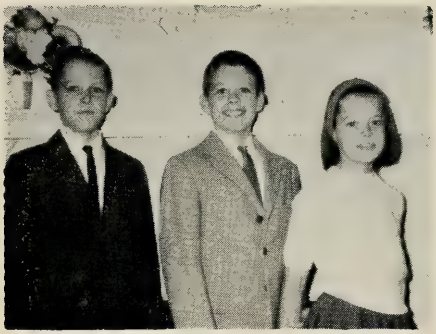

Guy, Tommy and Ruth Keller (Beverly Splitt '48)

Guy is a surgeon and they live at 1223 Providence Road in Charlotte, N. C.

"As for me, I manage to take on too many things and am up to the eyeballs in confusion. David, in kindergarten, thinks he is the greatest thing going; Sarah, almost three, is our blonde, curly-headed doll. I work occasionally for a pediatrician, am chairman of recruitment for the Bloodmobile and can't seem to say 'No' to the P.T.A. officials. When you '49-ers travel the Connecticut Turnpike, take that Guilford turn-off and do come to see us — we're on Upper State Street."

1950

From Sabra **Turner** Stockdale: "My husband and I and another couple are now owners of the Silver Sands Cottages (33 of them) in South Yarmouth, Mass. We are thrilled with the new venture in the business world, and hope that many Lasell alumnae with their families will be our guests in this and future summer seasons. Doris **Pinkham** Collins and I were sorry not to be able to attend the Alumnae Council Session this year."

1951

From Class Secretary Anna **Stevenson** Mangano: "Claire **Quinzani** Kerins is a resident of the West Coast again: her new address — 22857 Cass Avenue, Woodland Hills, California. Robin **Witt** Mosher and Cliff have moved to a new home at 35 Clarke Street, Needham, Mass. The Moshers have two sons and two daughters — Gary, Jill, Dana and Kimberly.

"Barbara **McRoberts** Collingwood, ever so busy decorating a new home, is a Brownie leader to 19 girls and is a member of the Branford (Conn.) Art League. Barbara forwarded the sad news of the death of Gloria **Van Wart** x-'51 on March 31, 1963 in Madison, Conn.

"It was good to see Pat **Raeder** Crone at the Annual Alumnae Council Meetings at the College. Pat is president of the Buffalo Alumnae Club; she and club treasurer, Lillian **Doane** Maddigan '21, were guests of Alumnae, Inc. Pat keeps in touch with Beverly **Pink** Reynolds and Carolyn **Weare** Shaw.

"Priscilla **Freeman** McCartney and three children were guests of her parents in Florida for the month of April. Via postcard we learned they 'just missed seeing J.F.K. in Palm Beach by seconds!!

"I am looking forward to a week of vacation with my husband in Nassau, where he will attend meetings with the Massachusetts Medical Society."

From Kit **Ballard** Heck in Eugene, Oregon: "My husband has finished all course work for his advanced degree, and we are heading back to New York. Our new address will be 1799 Stone Avenue, East Meadow, Long Island.

"This has been a fabulous year. The West is beautiful and we shall miss the huge mountains, fertile valleys and beautiful beaches. We have travelled high into the Cascades and down to the Pacific. At Christmastime we visited in San Francisco — all fell in love with this gem by-the-sea. We rode the cable cars, visited Chinatown, toured Fisherman's Wharf — did all there was to do; saw all there was to see. During the spring vacation we went to Yosemite Valley — so peaceful and breath-taking; even the children were enchanted."

The Murphys (Bunny Kozloski '51)

1952

From The Portland, Maine *Express*, February 8, 1963:

"The circulation is going up all the time," gleefully reports the editor of one of the newer publications in the Greater Portland area. "Our equipment is old, but we have hopes of replacing it, or making extensive repairs," is an optimistic note from the publisher.

This many-hatted spokesman is Dolores (Eck) Ellis, who's keeping Cape Elizabetheans around the Pond Cove district alert to the goings-on percolated by the PTA. The publication is nameless so far, but lack of a masthead makes for more room to apprize parents of the projects afoot.

Dolores started her one-woman publication last fall, thinking it was something she could do in her spare time at home. First casualty was her tried-and-no-longer-true typewriter. It lost its "A" after the first few editions. She uses the duplicating machine at school and it, though missing no parts, isn't as spry as it once was.

Her circulation manager goes into action as she turns pressman and cranks out the news. He's five-year-old David Ellis and he gathers up the 800-900 sheets and stacks them in neat piles. The monthly news is rushed to the three buildings, Pond Cove Elementary South, Pond Cove Elementary and Town Hall. There's even a promotion manager on the staff. That's Douglas Ellis, 8 next month. He's the lad who thinks, and loudly tells, how great it is to have Mom and Pop dueting in the PTA.

Ellis, who in public life is outside plant engineer for the Telephone Company, has more irons than drawing in the home fire. He attended Franklin Technical Institute in Boston for three years, and he is now an almost perennial night school student at UMP. He is in his fifth year of study leading to a degree in business administration.

Dolores, who attended Lasell Junior College, is a music hobbyist and used to sing with the South Portland Community Chorus and appeared with the Portland Players. But as long as she has ink on her fingers, the songs in her heart will have to be soloed around the Farm Hill Road home.

1953

Joan **Coesens** Bierman x-'53 served as co-chairman of the Middletown (Conn.) 1963 Heart Fund. Joan has been active in community affairs in Middletown and in Durham for the past three years. She was co-chairman of the Durham drive for retarded children, served on the Connecticut Valley Hospital campaign for auxiliary and volunteer members, served as a worker for the Middletown United Fund, was chairman last year for the Heart Ball, and has been a director and active worker for the Heart Association for the past two years. Joan and husband Daniel, manager of the Middletown branch of Sears, Roebuck Company, have three children.

Donna and Diane
(Twins Debbie and David)
Nancy Macdonough Jennings '49

1954

From Japan, Ann **Chidsey** Moebius writes: "Dad has forwarded the LEAVES and the lovely Lasell Christmas card. I am so anxious to see the campus with its many changes and additions.

"We have had a cold but sunny winter here in Tokyo, but we are told the warming-up weather begins next month — March. Billy keeps me busy, and I find time to take lessons in Japanese flower arranging. Am not a good student — but I am really enjoying it. We enjoyed a trip to Kamakura to see the Great Buddha, and to Enoshima to view Mt. Fuji. We are quite settled now and getting used to our new land. I have a great time learning my way about this tremendous city — attempt to learn a bit of Japanese, and try even harder to have the people understand my English."

Ann's address in Tokyo: 23, 5-Chome, Yoyogi, Shibuya-ku.

1955

From Sally **Munns** Patt: "Stephen has been promoted to District Service Supervisor of the Mid-Atlantic Division of Olin Mathieson Chemical. We are a bit sad to leave the Big City, but are looking forward

Billy Moebius
"In his happy coat"
(Ann Chidsey '54)

to the peace and quiet of suburban Philadelphia — green grass, trees, birds and flowers. After July first our address will be 42 Conshohocken State Road, Bala-Cynwyd, Penna."

From Susan **Gray** Lichtenstein: "I am now the proud mother of two boys, Philip and Alan, who was born in January 1962. Frequently see Janet **Holmes** and Anita Royer Martin. Anita's two daughters are about the same age as my sons."

1956

From 90 Patmor Drive, Monroe, Connecticut, Nancy **McKinnon** vonGlahn writes: "Having moved several times since 1956, I am finally settled. Once again would love to contribute to the Lasell Alumnae Fund and receive news of and about the College. After graduation, I became an assistant buyer at Macy's in New York City; from there joined the staff of Time, Inc. I was married on May 7, 1960 to Jack vonGlahn of Ho-Ho-Kus, New Jersey. Jack, a 1956 graduate of Colgate University, is now the assistant manager of Travelers Insurance Companies office in Bridgeport. Twins, Karen and Lee, arrived on October 11, 1963 — our young son and daughter are loads of fun and a great joy to Jack and to me. The family is rounded out with a year-old Labrador Retriever, who is much more work than the twins. Would love to hear from any Lasell friends in the Bridgeport area."

1957

Word has been received of the engagement of Mary Jane **Donahue** to Capt. Wye Toh Loke, USA of Kuala Lumpur, Malaya. The wedding, in early August, will take place in Idar-Oberstein. Mary Jane will continue to teach in Germany until December, when the couple return to California where Capt. Loke is to be stationed.

1959

From Sandra **Kenney**: "Enjoying my work immensely at General Radio Company, an electronics firm. Had a wonderful April vacation in Texas — saw Houston and the surrounding area from the refineries at Texas City, Pasadena and Baytown — oil wells — Nasa-manned space center — to Neiman Marcus. Was a luncheon guest-of-honor at the lovely Bayou Club in Houston.

"Pat **Bowen** White's daughter, Susan, is darling; Cindy **Brossman** Ancona has two sons, Cliff and Glen, and I am looking forward to a visit with them soon. Often week-end in Vermont with Delores **Raymond** Chamberlain, who is working at the Dartmouth Medical School."

From Alice **Melvin**: "Shall be an assistant to the Dean at Mount Holyoke College in September."

From Eileen **Dahl** Lord: "Harry is in his second year at the University of California, San Diego, working for a Ph.D. in Chemistry. Daughter Cynthia Ann celebrated her second birthday on April 27."

From Sharon **Deiml** Koehler: "The latest issue of the LEAVES has prodded me into **finally** writing of our latest good news. Our daughter, Diane Jane, was born February 22, 1962. At present, our blue-eyed blonde replica of her Daddy is trying to crawl, stand, and keep active every waking minute — which is just about the entire day. Bill and I were busy last summer reseeding the lawn and planting new shrubs at our home in Waldwick (49 Grand Avenue, Waldwick, N. J.); and he has repainted the house. Am looking forward to a visit real soon with Joan **Granniss** and Dorothy **Knobel**."

1960

The Boston HERALD has granted permission to reprint a June feature story, "Gentle Hands Heal Lima Girl's Heart." The accompanying picture of Susan Fietze Haase x-'60 and daughter, Karen, was taken by HERALD Staff Photographer Ronald Donovan.

Given a new chance at life by the Children's Hospital Medical Center, a two-and-one-half-month-old baby girl leaves Boston this morning on the first leg of a return trip to Lima, Peru — a journey her parents feared she would never make.

The child, Karen Haase, daughter of Mr. and Mrs. Deitrich W. Haase of Lima, has spent almost half her brief life in the hospital. Struggling in an oxygen tent against three major heart defects, she was flown here from Peru more than a month ago.

"When we left Lima, I didn't know whether we'd make it," Mrs. Haase told The *Herald* last night.

Doctors in Lima had told the family that only the experience and special skills available at Children's could save her life.

With mother and child on the jet to New York from Peru were a maternal grandmother, Mrs. Hans Fietze of Montevideo, Uruguay, and Dr. Carolos Urquiaga, a pediatrician from the British-American Hospital in Lima.

"We never knew if she would live from one minute to the next," Mrs. Haase, a Los Angeles-born former student at Lasell Junior College, told a reporter.

During the flight, the child's cyanosis, or blueness from lack of oxygen in the blood, became worse.

Her grandfather in Montevideo, head of customer engineering for IBM World Trade Corp. in South America, arranged for a company plane to meet them at Newark Airport and fly Karen direct to Boston.

"She was in heart failure and desperately ill when she arrived here," according to one of the doctors who worked on the case. "We had serious doubts that she would live through the night."

At Children's, heart catheterization and other diagnostic procedures confirmed that Karen was suffering from a ventricular septal defect (a hole allowing leakage between the chambers of the heart); a patent ductus arteriosus (which resulted in bleeding into the lungs), and transposition of the great vessels (a reversal of the positions of the aorta and the pulmonary).

In the hyperbaric chamber at the hospital, Karen's chest was opened under pressures imposed to increase the oxygen supply to her body tissues. The chamber makes possible surgery that otherwise could not be attempted.

The surgeons corrected the patent ductus arteriosus, preventing bleeding into the lungs, and narrowed the improperly connected pulmonary artery in order to increase the oxygen supply to Karen's body.

In the present state of the art, surgery to correct the transposition is not attempted. It was thought wise not to attempt to close the sepal defects at this time, as they now alleviate to some extent the oxygen deficiency caused by the transposition of the great vessels.

But the operation unquestionably saved Karen's life, and growing with her in the next few years will be the surgical techniques that could be employed to solve her other heart problems.

Susan Fietze Haase and Karen

1961

From Miss Evelyn **Potts**: "On May 13th Eileen **Stack** will begin her new duties as head Dietitian of the cafeteria at St. Francis Hospital in West Hartford, Conn. Eileen has been an assistant therapeutic dietitian at the hospital since graduation from Lasell in 1961. In the new position she will have charge of planning all menus, ordering all foods, and figuring the cost and cost control for a 50% profit. Twenty employees, four of whom are supervisors, will be under Eileen's direction. The cafeteria serves approximately 900 dinners, and 450-500 breakfasts and suppers daily."

From Lynne **Cadieux**: "Received my B.S. in Education degree from Eliot-Pearson and in September I shall teach second grade in the Fairhaven (Mass.) Public School System. In February I became engaged to Robert F. J. Kania, and we are planning a June '64 wedding."

From Barbara E. **Davis**: "Completed work for a B.S. in Education degree at Eliot-Pearson School of Tufts University, and will teach kindergarten in the Melrose (Mass.) Public Schools. Was married on June 22, 1963 to David L. Delano, and we are now living at 11 Waverly Place in Melrose. Would love to hear from my Lasell friends."

From Daphne **Russell**: "Am majoring in Biology at Columbia University, and plan to work at The Jimmy Fund this summer."

From Chris **Lewis**: "After a wonderful summer in Europe — including three weeks of school in Austria, returned to Penn State for my senior year. Will graduate in June — English major in Liberal Arts — and hope to do journalism in San Francisco in September."

1962

From Christine **Shier**: "The news from this end isn't very exciting, but I am busy and happy. Am living with my parents and commuting from White Plains to Wall Street each day. I am assistant to the president of William E. Pollock & Company, Inc. The work entails a variety of challenging jobs associated with the bond market — just love it. Am also studying for the National Association of Security Dealers' exam, which will enable me to trade over-the-counter securities."

From Phylis **Steinberg** Barnett: "Living in Columbia (Missouri), where my husband is attending graduate school of journalism at the University of Missouri. I am working at the Testing and Counselling Service of the University as a secretary and IBM test scorer."

Jo Anne **Freeman** has been appointed secretary to the director of administration and personnel at Boston's Museum of Science.

Secretaries for The Class of 1963

MARY LOU COLBY
8 Hartland Road
Tariffville, Conn.

SUSAN NANRY
230 Mystic Valley Parkway
Winchester, Mass.

DEBORAH SMYTH
5019 Roland Avenue
Baltimore, Maryland

WITH THE CLUBS . . . .

GREATER BOSTON reports a most successful Wine Tasting Party on Thursday, April 25, at the Cambridge Boat Club. Flowers were sold at Lasell Night at the Pops; profit of $100 has been directed to the Alumnae Scholarship Fund.

Hostesses for CHICAGO spring luncheons were Dorothy **Taggart** Krumsieg '32, President Mary-Florine **Thielens** Peeples x-'06, and Carolyn **Duncan** Long '27.

Betty **Yeuell** Collins '38 was in charge of the April luncheon meeting of the PITTSBURGH Club.

EASTERN MAINE alumnae attended a Silver Tea at the Bangor home of Nancy **Bean** Lord '50. Proceeds will be included in the 1963-64 Alumnae Scholarship Fund.

The County Fare in Moorestown was the meeting place for the annual spring get-together of the PHILADELPHIA-SOUTH JERSEY Club. Secretary Joanne **Curtis** Island '59 submitted her resignation for she is due to move to the Chicago area.

Several parties preceded the "May Madness" dance, May 10th, at the Stage Coach Barn, Storrowton Village, sponsored by the WESTERN MASSACHUSETTS Club. Jeanne **Moseley** Frank '56 was general chairman; committee workers included: Sandra **Smith** Swain '56, Lucinda **Hodskins** Lindgren '60, Sherry **Bechard** '62, Madeline **DiRiso** '62, Midge **Leary** Hacker '47, and Barbara **Wenzel** Carroll '58.

The annual June Picnic was held at the Suffield (Conn.) home of Betty **Black** Boynton '38. Officers elected for the coming year are: President, Charlotte **Bragg** Burke '42; Vice President, Marie **Huhn** Burkhart '42; Secretary, Lucinda **Hodskins** Lindgren '60; Treasurer, Betty **Carter** Steele '47.

Molley **McBride** Kalogeros '53 served as chairman of the annual Spring Fashion show and card party given by the CONNECTICUT VALLEY Club on April 24 at the Children's Museum in West Hartford. Fashions were modeled by club members; Winifred **Domark** Moylan '52 was the commentator.

The 1963 Lamplighters, escorted by Miss "Mac" **McClelland,** were guests of the NEW HAMPSHIRE Club at the annual spring luncheon held on Saturday, April 27, in Concord. The same afternoon Dr. and Mrs. **Tewksbury** attended the WESTCHESTER-LOWER CONNECTICUT luncheon at the New England Motor Inn. In charge of arrangements for this well-attended and successful party were Mabel **Fastiggi** Fiscella '54, Silvia **Faccio** Tirrell '53, Sue **Jouret** Kowalski '57 and Corkie **Schlegel** Cathcart '46.

Anne **Campbell** Terrill x-'37 was hostess for a Freshman-Alumnae Tea at her Bethesda home on Sunday afternoon, May 19. Marjorie **MacClymon** '32 was the guest of the WASHINGTON Club for the occasion.

Faculty members, Miss Jean **Watt** and Miss "Mac" **McClelland,** attended the June meeting of the BRIDGEPORT Club at the home of Sally **Taylor** Murray '49. The RHODE ISLAND club invited Marjorie **MacClymon** to join them at their annual meeting and dinner on May 15 at The Grist Mill.

The annual meeting of the WORCESTER Club was held at the Franklin Manor Restaurant in West Boylston on June 11, 1963. Newly-elected officers include: Donna **Jensen** Poirier '57, president; Helen **Wood** Queenan '54, vice-president; Sonja **Baker** Carr x-'57, recording secretary; Carole **Pedusey** Virgilio '56, corresponding secretary; and Irene **O'Brien** Waters '46, treasurer. The first of six meetings scheduled for 1963-64 will be a Freshmen-Alumnae Coffee Hour on September 10th at the home of Rosemary **Ermilio** Zamarro '41, 564 Salisbury Street, Worcester, Mass.

To welcome The Class of 1963 to the ranks of Alumnae, the Board of Management presented each graduate with a booklet explaining the aims and purposes of The Association. "It is our hope that this little handbook will give you an idea of Lasell alumnae, where we are, what we have done, and what we hope to do. We urge you to contact the alumnae club in your area — we know you will enjoy meeting former students and graduates, and participating in the various club programs." Listed are area clubs with names and addresses of the presidents. Please support *your* local group.

GREATER BOSTON:
Sandra Shelton Fitch '56 (Mrs. N. P.)
316 North Harvard Street, Allston, Mass.

BRIDGEPORT:
Sara Parsons Kenny '48 (Mrs. James E.)
3000 Black Rock Turnpike, Fairfield, Conn.

BUFFALO:
Patricia Raeder Crone '51
(Mrs. Richard T.)
12 Blossom Heath, Williamsville, N. Y.

CAPITAL DISTRICT:
(Albany)
L. Joy Gustavson Smith '50 (Mrs. R. L.)
Blind Rock Road, R. D. #1, Glens Falls, N. Y.

CHICAGO:
Mary-Florine Thielens Peeples x-'06
(Mrs. C. J.)
523 West Melrose Street, Chicago, Ill.

CLEVELAND:
Barbara Clarkson Moody x-'38
(Mrs. K. A.)
2432 Dennington Drive, Cleveland, Ohio

CONNECTICUT VALLEY:
(Hartford)
Molley McBride Kalogeros '53
(Mrs. Robert R.)
Woodside Street, Lake Garda, Burlington, Conn.

EASTERN MAINE:
Nancy Bean Lord '50 (Mrs. Jack I.)
41 Boutelle Road, Bangor, Maine

LONG ISLAND:
Ann Hollett Munro '49 (Mrs. Neil C.)
481 Division Avenue, Hicksville, L. I.

NEW HAMPSHIRE:
Eleanor Gebelein Greene '35 (Mrs. G. G.)
Parade Road, R. F. D. #3, Laconia, N. H.

GREATER NEW YORK:
Janet Holmes '55
3875 Waldo Avenue, Riverdale, N. Y.

PHILADELPHIA-SOUTH JERSEY:
Shirley Gibbons SanSoucie '53
(Mrs. Roland)
2208 Joshua Road, Lafayette Hill, Penna.

PITTSBURGH:
Lenna Lyon Hill '31 (Mrs. G. Richard)
1111 Ingomar Heights Road, Pittsburgh, Penna.

RHODE ISLAND:
Betty Lou Foy Reid '52 (Mrs. William I.)
6 Gardiner Avenue, Lincoln, R. I.

ROCHESTER:
Barbara Foster '56
44 Landing Road South, Rochester, N. Y.

SOUTH FLORIDA:
Irene Murray Pettapiece x-'29 (Mrs. H. J.)
2621 N. E. Fifth Street, Pompano Beach, Fla.

SOUTHERN CALIFORNIA:
Mary McConn Maguire '29
(Mrs. T. Paul)
4833 Matilija, Sherman Oaks, California

SOUTHERN MAINE:
Dorothy Rich Anderson '52 (Mrs. T. K.)
108 Highland Road, South Portland, Me.

WASHINGTON, D. C.:
Elizabeth Wilks Hulbert '46 (Mrs. D. C.)
4907 Battery Lane, Bethesda, Md.

WESTCHESTER-LOWER CONNECTICUT:
Mabel Fastiggi Fiscella '54 (Mrs. J. A.)
Woodland Drive, Port Chester, N. Y.

WESTERN MASSACHUSETTS:
Charlotte Bragg Burke '42
(Mrs. G. Palmer, Jr.)
64 Lawnwood Avenue, Longmeadow, Mass.

WORCESTER:
Donna Jensen Foirier '57 (Mrs. Conrad)
Fisher Road, Holden, Mass.

Announcing . . . .

THE 1963-1964 CONCERT AND LECTURE SERIES

October 16, Wednesday, 8:00 P.M.

GRACE GIMBEL, *Pianist*

Miss Gimbel is a young pianist of recognized ability. She has given concerts in Town Hall and Carnegie Recital Hall in New York, the Gardner Museum in Boston, and in the spring of 1962 had a very successful European tour. In 1948, Grace, a former student at the College, presented a recital in Winslow Hall for the benefit of The Building Fund.

December 11, Wednesday, 8:00 P.M.

THE MITCHELL-RUFF TRIO

Dwike Mitchell, piano; Willie Ruff, bass and French horn; Charles Smith, drums.

February 19, Wednesday, 8:00 P.M.

ELLIOT NORTON, *Drama Critic.* "The Theatre of the Moment."

Mr. Norton, drama critic of the *Boston Record American and Sunday Advertiser,* is well known to playwrights, producers, and actors, both in Boston and New York, as one of the soundest and most forthright of theatre critics. He recently received the Peabody Award for his weekly television program on Channel 2, "Elliot Norton Reviews," and also the Rodgers and Hammerstein College Presidents' Award of 1962 for the person who has done most for the theatre in Boston.

March 2, Monday, 8:00 P.M.

MARTIN AGRONSKY, *News Correspondent*

"The Washington Scene."

In the season just before the presidential nominating conventions, no one is better equipped to comment on the political scene than Mr. Agronsky, the nationally respected NBC News Correspondent, whose contacts on Capitol Hill enable him to report with a behind-the-scenes authority.

April 22, Wednesday, 8:00 P.M.

McHENRY BOATWRIGHT, *Baritone*

Mr. Boatwright is a Boston-educated singer, who made his debut in 1958 with Eugene Ormandy and the Philadelphia Orchestra.

★ ★ ★

This series is presented with a cordial invitation for all friends of Lasell to attend without charge. Each event will take place in Winslow Hall.

CALENDAR 1963-64

1963

September 19	Registration of New Students
September 21	Registration of Returning Students
September 23	Formal Opening
November 15	End of First Quarter
November 27 after classes to December 2 for classes	Thanksgiving
December 18 after classes to *1964* January 6 for classes	Christmas Vacation
February 10	Beginning of Second Quarter
March 26	End of Third Quarter
March 26 after classes to April 6 for classes	Spring Vacation
June 5	End of Second Semester
June 6	Class Night
June 7	Commencement

LASELL JUNIOR COLLEGE
REPULSAE NESCIA
1851

Leaves

THE COLLEGE LIBRARY AUBURNDALE, MASS.

November 1963

LASELL ALUMNAE, INC.

Member of American Alumni Council
since 1947

Officers and Directors

1963 - 64

President:	Barbara Iris Johnson '35 (Mrs. Barbara I.) 36 Brookdale Road, Natick (OL 5-1093)
First Vice-President:	Dorothy Secord Garon '34 (Mrs. Raymond N.) 31 Wesley Street, Newton (LA 7-8479)
Second Vice-President:	Marilyn Blodgett Hall '46 (Mrs. E. Sherman, Jr.) 60 Ledgelawn Ave., Lexington (862-9419)
Recording Secretary:	Priscilla Parmenter Madden '37 (Mrs. Leo J.) 6 Nobscot Rd., Wellesley (CE 5-3615)
Corresponding Secretary:	Betty Williams McGowan '47 (Mrs. F. M., Jr.) 52 Brewster Ave., Braintree Highlands (VI 3-5097)
Treasurer:	Ruth Turner Crosby '42 (Mrs. R. A.) 170 Harvard St., Newtonville (LA 7-8423)
Assistant Treasurer:	Ruth Buswell Isaacson '36 (Mrs. C. G. G.) 10 Laurel Ave., Waltham (TW 4-3366)
Alumnae Fund Chairman:	Louise Tardivel Higgins '37 (Mrs. C. A., Jr.) 150 Hickory Rd., Weston (CE 5-4690)
Scholarship Committee Chairman:	Shirley Gould Chesebro '33 (Mrs. R. A.) 110 Carver Rd., Newton Highlands (BI 4-3654)
Directors:	Mildred Strain Nutter '17 (Mrs. Denton G.) 1094 Centre St., Newton Centre (LA 7-0283)
	Antoinette Meritt Smith '23 (Mrs. W. N.) 110 Woodland Rd., Auburndale (LA 7-8961)
	Dorothy Inett Taylor '30 (Mrs. L. D.) 41 Brentwood Dr., Holden
	Betty Black Boynton '38 (Mrs. M. M.) 681 North St., Suffield, Conn.
	Sue Ross Westberg '45 (Mrs. G. M.) 240 Pease Rd., East Longmeadow
	Elizabeth Harrington Logan '49 (Mrs. R. R.) 4 Columbus Terr., Newton Highlands (LA 7-7970)
Alumnae Secretary:	Marjorie A. MacClymon '32 Lasell Junior College, Auburndale (LA 7-0630)

LASELL LEAVES

Editor:	Marjorie A. MacClymon '32
Assistant:	Elinor Smith

LASELL LEAVES

VOL. LXXXIX NOVEMBER, 1963 NO. 1

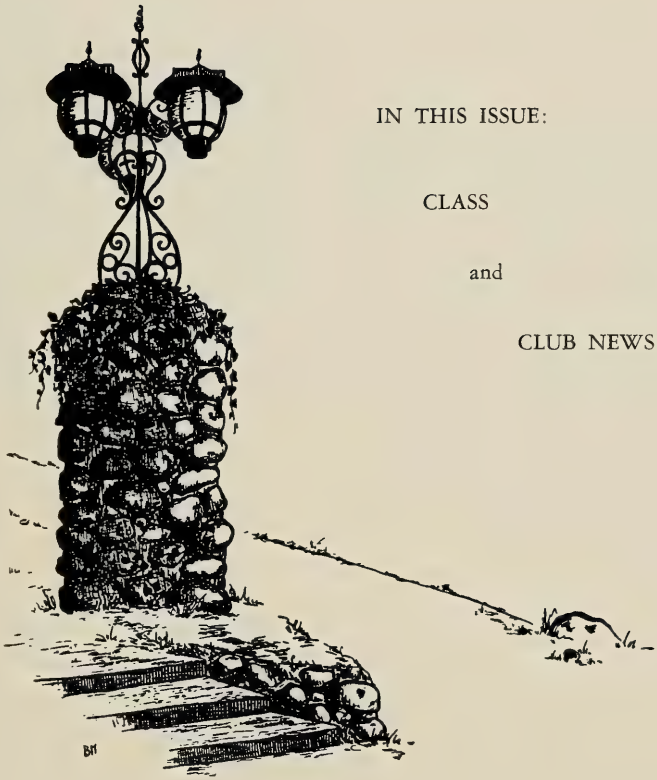

IN THIS ISSUE:

CLASS

and

CLUB NEWS

Cover: Dr. Blake Tewksbury welcomes Newton Chamber of Commerce President, George L. White to campus. Looking on are 1964 Seniors, Barbara Zink and Joan Keefe.

Published Quarterly by the Lasell Alumnae, Inc., Lasell Junior College, Auburndale, Mass. Second-class postage paid at Boston, Mass. Acceptance for mailing at special rate of postage provided for in Section 1103, Act of October 3, 1917, authorized on October 28, 1918. Subscription $3.00 Per Year Included in the Annual Alumnae Fund Contribution. Single copies of this bulletin may be obtained for 75 cents each.

FROM DR. TEWKSBURY . . . .

Excerpts from remarks at

Freshman Convocation

September 19, 1963

As travelers on this trip at Lasell, you should know from the outset about where we are bound in educational terms. Education is at once a simple and a complex process. We extend to you newly arrived on campus our major purpose, which is the enterprise of learning. Others have been on this journey before you; they, your instructors, have one chief interest. They would be counselors and friends in this period of your enlarging knowledge, skills and attitudes. The teacher who is only a drill sergeant or a fountain of wisdom, you will not find here. We all want to be helpful to your intellectual, social and spiritual maturing, but I must remind you that it is only *you* who will do your own learning and your own maturing.

Together we seek to cultivate these several educational elements: Knowledge, a skill and good attitudes because society (spelled with a small "s") puts a high social value upon them as contributing to your personal effective living. These values are both intellectual as the possession of a cultivated person and social as the assets of a gracious individual. They are acquired by good example, by sympathetic suggestion and imitation, by personal experience out of one's own good taste, but they must be accepted *in action* in order for the individual to qualify as educated.

During the next two years you will be introduced to what I shall call for want of a better term *the fateful five years,* for the next five years will typically see your future shaping itself in definite ways. Your formal education will be well advanced or finished; statistics suggest that you will probably have chosen a husband and may have a baby; the location of your home and community may also have been decided. This is a sobering thought. All Lasell can do to open up the best possibilities in these life-long directions it stands eager to do. For your decisions in these life channels while not final are fateful. And you surely want to bring to them as much background knowledge and adult judgment as humanly possible.

1963 FRESHMAN REGISTRATION . . . .

Freshman roommates Deborah De-Staebler and Marge Story with Elizabeth Baer De Staebler '31 and Mr. and Mrs. Gordon Story

Virginia Hall Warren '36, daughter Janet Theurer and Charlotte Phillips Wilkins '33 and daughter Linda

Ruth Bowman Burrough '40 and daughter Nancy

Joan Wolfe Wickham x-'49 and husband with Joan's sister, Patricia Kettle

Engagements

Barbara Althea **Keyes** x-'51 to Wallace C. MacKinnon.
Barbara **Fleck** '53 to Rev. Vernon W. Tagtmeyer.
Jane **Chisholm** '56 to Robert T. Glynn.
Helene V. **Driscoll** '56 to Alden R. Doan.
Janet **Holmes** '56 to Richard Murphy.
Suzanne Alyce **Fournier** '57 to Alberto M. Solis.
Marion Lorraine **Oliver** '58 to Arthur A. Sutherland.
Gertrude **Talberth** '58 to Herbert Moshkovitz.
Martha A. **Tenney** x-'58 to Dr. John Perry Combs.
Dorothy M. **Fantoni** '59 to Edward F. Murphy.
Janet **Roy** '59 to Nicholas D. Procino.
Martha Ekdale **Baumle** '60 to Robert Lee Swats III.
Joan C. **Bender** '60 to Albert E. Morris.
Marlene Jean **Caton** '60 to Petty Officer Larry C. Russell USN.
Diane **Cahill** '60 to Ronald C. Dyer.
Joan Ann **Fairbanks** Herrick '60 to Lt. Jerry D. Cauley USAF.
Susan Jayne **Louis** '60 to David H. Haffenreffer.
Vivian Lee **Miller** '60 to James E. Spertner.
Nancy Hopkins **Bromage** '61 to Guy A. Courcy.
Barbara Ann **Cole** '61 to J. Russell French III.
Margaret Joy **Dickson** '61 to Erling R. Roberts.
Jane T. **Gilmore** '61 to Clifton L. Trethewey.
Maryellen **King** '61 to David T. Hardy.
Joan B. **Moeller** '61 to Brian W. Thompson.
Janet **Murray** '61 to John F. McEwen.
Valerie **Orcutt** '61 to Raymond P. Sirignano.
Constance **Pihl** '61 to Peter C. Pritchard.
Nancy M. **Reardon** '61 to Richard J. LaMarche.
Judith A. **Vannasse** x-'61 to John Lawrence Akerman.
Bethany Curtis **Brown** '62 to Gary Frederick Wood.
Sandra Lou **Brown** '62 to Richard R. Culberson.
Jean Ann **Digiorgio** '62 to David D. Buchanan.
Patricia Catherine **Lappin** '62 to George F. Merrill.
Donna **Livingston** x-'62 to Edwin S. Brown, Jr.
Janet **Lopaus** '62 to John A. Starkes.
Sarah Jane **Remley** '62 to William W. Southmayd.
Dona J. **Roda** '62 to Floyd Dunn.
Janet Webster **Smith** '62 to Lewis W. Slimak, Jr.
Karen Carter **Crafts** '63 to Donald G. Boyle.
Helaine **Finer** '63 to Saul P. Larner.
Marilynne **Lev** '63 to Gerald Martin Locke.
Eleanor Linda **Myers** '63 to Robert D. Kenzer.
Dianne **Nemeth** '63 to Howard B. Shore.
Karen Elizabeth **Richter** '63 to Peter M. Beaupre.

Marriages

Mrs. Bruce Colley
Gwen Lincoln '62

Mrs. Richard E. Dame
Marilyn Varney x-'61
June 9, 1962

Amelia **Bridgeman** '30 and Henry D. Pollard in June 1963 at Auburndale, Mass.
Janet **Cryan** Condon '36 and Robert O. Fickes on June 27, 1963 at Newton Centre, Mass.
Barbara **Schilf** '40 and Donald J. Fournier.
Phyllis **Reinhardt** '42 and John E. Gorman on April 27, 1963 at Kingston, Mass.
Dorothy **Fuchs** '44 and Reverend Philip R. Magee on June 29, 1963 at Princeton, New Jersey.
Helen Patricia **Marland** '46 and Paul H. Hasnier in July 1963.
Marilyn **Clark** '48 and Alexander I. Law.
Lois **Hutchinson** '51 and Allyn C. Woodward on June 22, 1963 at Lebanon, New Hampshire.
Jane **Corbin** '53 and George B. Post, Jr. on May 25, 1963 at Montclair, New Jersey.
Ann Meredith **Beebe** '54 and Melvyn Gussow on August 12, 1963.
Joy **Lanner** Bird '54 and Harvey Stuart Left on July 20, 1963 at North Hollywood, California.
Barbara H. **Gorman** '56 and Franklin A. Trice, Jr. on June 7, 1963 at West Hartford, Conn.
Nanci **Sullivan** '56 and Karl Pfeiffer in June 1963 at Arlington, Mass.
Loreta **Ligor** x-'57 and Marlin E. Whitney on June 2, 1963 at Lexington, Mass.
Carol Ann **MacFawn** '57 and Terence T. McGreevy on June 1, 1963 at Quincy, Mass.
Christine R. **Palluotto** '57 and Dr. Alexander R. Gaudio on June 15, 1963 at Hamden, Conn.
Nancy Ellen **Whitney** '57 and Robert E. Boyer on August 10, 1963 at Portland, Maine.
Alice **Yirikian** x-'57 and William Smith in August 1963 at Cambridge, Mass.
Gail **Schaffran** '58 and Henry W. Willard, Jr.
Kathleen R. **Scanlon** '58 and Hans Koningsberger on September 28, 1963 at Fairfield, Conn.

Jacquelyn E. **Smith** '58 and William S. Johnson on August 23, 1963.
Margot **Stern** '58 and Jerome Ruskin on June 23, 1963.
Harriette A. **Adams** x-'59 and Robert H. Seaman on September 28, 1963 at Smithtown, L. I., N. Y.
Sally **Bridger** '59 and Daniel Bridges on March 21, 1963 at Sanford, Maine.
Marietta Barbara **DeSesa** '59 and Alfred Novick on June 16, 1963 at Wellesley, Mass.
Joanne Margaret **Gullo** '59 and Gerard L. Gormley, Jr. on February 23, 1963.
Constance J. **Hanson** x-'59 and Robert J. Butera on May 1, 1963 at Chestnut Hill, Mass.
Carlene Ann **Hintlian** '59 and Bruce K. Newell in August 1963 at Cambridge, Mass.
Nancy Carol **Lincoln** '59 and Robert V. Rowan in June 1963 at Manhasset, New York.
Judith Ellen **Altman** '60 and Charles B. Penney on May 10, 1963 at Syracuse, New York.
Kathryne H. **Bouret** '60 and David Jon Morgan on June 29, 1963 at Natick, Mass.
Linda **Collett** '60 and John F. Sutherland on June 15, 1963 at South Portland, Maine.
Carol Ann **Cookson** '60 and Peter C. Hird.
Leslie J. **Ghilani** '60 and Roger H. Elkins on June 15, 1963 at Framingham, Mass.
Mora M. **Hillman** '60 and Owen P. Maher on July 28, 1963.
Carol Ann **Israel** x-'60 and Thomas E. Allen, Jr. on October 19, 1963.
Sabra **Knowlton** '60 and Dr. Cesar A. Brea on June 29, 1963 at Grafton, Mass.
Suzanne **Larrabee** '60 and Robert E. Blake on May 12, 1963 at Bar Harbor, Maine.
Patricia J. **Miller** x-'60 and George Self on June 28, 1963 at Norwalk, Conn.
Linda A. **Ostrom** '60 and Gene M. Goodwin on June 29, 1963 at Pittsfield, Mass.
Constance **Rowell** '60 and James S. Jordan on March 18, 1963.
Eileen **Velenchik** '60 and Dr. Howard W. Tolk on July 6, 1963.
Elaine F. **Waters** '60 and Lt. Robert T. Shaunessy USNR on August 4, 1963.
Barbara Lynn **Weaver** '60 and Daniel Sullivan on June 15, 1963 at Wareham, Mass.
Brenda **Alperin** '61 and Erwin Summer on October 19, 1963.
Joan **Bagenstose** '61 and Lt. Richard Higgins USA on July 6, 1963.
Carolyn **Bird** '61 and Edward S. Murray on April 20, 1963 at Camden, Maine.
Margaret Ann **Burns** x-'61 and Paul W. Nedorostek Jr. on April 27, 1963 at Torrington, Conn.
Virginia **Borrelli** '61 and Richard M. Linburg on August 3, 1963 at New Haven, Connecticut.
Barbara E. **Davis** '61 and David L. Delano on June 22, 1963 at Middletown, Conn.
Susan **Dennison** '61 and Arnold N. Harmon on August 25, 1963 at Portland, Maine.
Suzanne **DeLone** '61 and Richard H. Lussier on April 27, 1963 at Weston, Mass.
Pamela E. **Gray** '61 and John Fortuna Jr. on June 1, 1963 at Fairfield, Conn.
Mary Constance **Hofberg** x-'61 and Richard C. Ford Jr.
Carole A. **Kirschner** '61 and Daniel W. Wilson on September 7, 1963 at New Haven, Conn.
Eleanor M. **Laney** '61 and Joseph T. Afflitto on June 22, 1963 at Uxbridge, Mass.
Lois **Maier** '61 and Jerome M. Hahn on June 9, 1963 at Scarsdale, New York.
Phyllis Anne **Milano** '61 and Frank R. Coliano in 1963 at West Medford, Mass.
June Ann **Paione** '61 and William H. Lagerson on May 25, 1963 at Auburn, Maine.
Ann Marie **Porcaro** '61 and Anthony G. Mucera on May 4, 1963 at Winchester, Mass.
Sara **Roberts** '61 and Peter C. Flaherty on June 8, 1963 at Summit, New Jersey.
Ellen Louise **Smith** '61 and Clarence I. Burton on June 9, 1962.
Suzanne E. **Sproul** '61 and Second Lt. V. Michael Blake on June 29, 1963 at Baumholden, Germany.
Sheila M. **Stevenson** '61 and David M. Hudson on September 2, 1963 at South Barre, Mass.
Judith E. **Tibbetts** '61 and Bruce P. Johnson on April 30, 1963 at Winchester, Mass.
June G. **Vara** '61 and Salvatore A. Todaro on June 28, 1963 at Wellesley, Mass.
Betsy **Abel** '62 and Peter M. Glass on June 15, 1962.
Betsy Jean **Berlow** '62 and William Webber on June 2, 1963 at New Haven, Conn.
Marybeth **Brossman** '62 and Henry L. Mortimer on April 20, 1963 at Riverside, Conn.
Nance **Darrow** '62 and Lynwood J. Morin on September 8, 1962 at Norwich, Conn.
Karen **Eastman** '62 and David F. Pemple on February 16, 1963 at Framingham, Mass.
June Abby **Golden** '62 and Alan L. Gosule on June 2, 1963 at Boston, Mass.
Linda Jane **Guerry** x-'62 and Frederick M. Dotson on April 27, 1963 at Simsbury, Conn.
Janet L. **Kinney** x-'62 and Barry J. Dakin on May 4, 1963 at East Hartford, Conn.
Janet **Liffiton** '62 and Douglas G. Gifford on September 7, 1963.
Gwen **Lincoln** '62 and Bruce Colley on June 8, 1963 at Noroton, Conn.
Susan I. **Littman** '62 and Howard Jay Barach on June 23, 1963 at Springfield, Mass.
Laurel **MacDougall** x-'62 and Michael J. Cronin on June 22, 1963 at Newton Centre, Mass.

Mrs. Joel Bishop Peckham
Jeanne Chase '63

Mrs. Robert J. Ferriman
Susan Nanry '63

Roberta F. McKinley '62 and Milton D. Machalek on June 15, 1963 at Cambridge, Mass.
Dorris **Orben** '62 and Donald T. Campbell Jr. on May 4, 1963 at Short Hills, New Jersey.
Elaine L. **Sanderson** '62 and Robert N. Willhauck on September 7, 1963 at Watertown, Mass.
Carolyn B. **Sigal** x-'62 and Matthew C. Matzkin on July 7, 1963 at Mahopac, New York.
Janet W. **Smith** '62 and Lewis W. Slimak Jr. on June 29, 1963.
Linda L. **Strecker** '62 and William B. Harmon on July 6, 1963.
Jana **Sussman** x-'62 and Barry Rosenthal on June 23, 1963 at Newton, Mass.
Kathryn **Tullock** '62 and Second Lt. John T. Godwin on July 28, 1962.
Suzanne **Vaughan** '62 and Charles F. Cronheim on August 4, 1962.
Priscilla L. **White** '62 and Curtis V. Givan on June 22, 1963 at Barrington, Rhode Island.
Cynthia H. **Barber** '63 and Edward C. Astrachan on September 15, 1963 at Belmont, Mass.
Cornelia **Bessemer** '63 and Ross W. Hatfield on September 7, 1963 at Bridgeport, Conn.
Jeanne **Chase** '63 and Joel B. Peckham on August 17, 1963.
Ann **Conway** '63 and James Duplessie on June 22, 1963 at Greenwich, Conn.
Jane **Kownacki** x-'63 and Robert Dempsey on June 1, 1963 at Greenfield, Mass.
S. Pamela **March** '63 and George B. Allen in 1963 at Needham, Mass.
Rita **Mooney** '63 and Peter Zassenhaus on June 15, 1963 at New Haven, Conn.
Hedi Theresa **Mozden** '63 and Lloyd H. Wands on June 15, 1963 at Chicopee, Mass.
Susan **Nanry** '63 and Robert J. Ferriman on September 21, 1963 at Winchester, Mass.
Linda B. **Norris** '63 and Allyn C. Taylor III on September 14, 1963 at Hartford, Conn.

Births

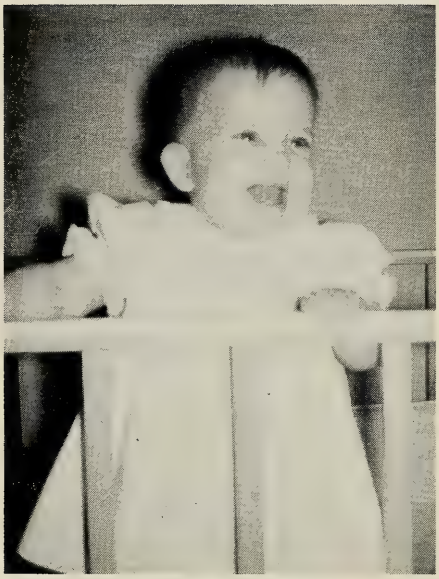

Susan Ann Sheehan
Mary Jane Fallona '62

William E. Monaghan II
Carol Civetti '59

To Janice **Weyls** Moore '51, a third child, second daughter, Jennifer Lynn, on August 7, 1963.
To Rosalie **Caiger** Sargent '52, a second daughter, Rosalie, on October 1, 1963.
To Carolie **Painter** Wildrick '52, a son, Donald Stanley, in October 1963.
To Louise **Dawe** Turner '53, fifth child, a daughter, Tracy Laura, on June 27, 1963.
To Doris **Gartner** Gould '53, a second son, Jonathan Clark, on October 16, 1963.
To Elizabeth **McCarthy** Ahaesy '53, a son, James Allen, on March 16, 1962.
To Barbara **Morris** Louria '53, a daughter, Susan Miller, on August 6, 1963.
To Beverly **Sawdey** Quintal '53, a second child, first daughter, Laurie Ann, on March 13, 1963.
To Joan **Hildebrandt** Estey '54, a daughter, Margaret Joanna, on August 13, 1963.
To Helen **Wood** Queenan '54, a son, Steven Paul, on July 18, 1963.
To Sandra **Brideau** Buckley '55, a second son, Scott Wesley, on August 7, 1963.
To Ethel **Griffin** Browning '55, a third child, daughter Tracy Ann, on May 30, 1963.
To Marcia **Harrington** McCarthy '55, a second daughter, Debra Jean, on January 5, 1963.
To Shirley **MacDonald** Biamonte '55, a second son, David Louis, on April 10, 1962.
To Barbara **Travis** Hendrick '55, a son, Jon Brewster, on December 12, 1962.
To Joan **Conley** Eid '56, a son, Richard Norman Jr., on August 14, 1963.
To Carol **Corning** Richard '56, a second daughter, Paula Jean, on February 15, 1963.
To Ann **Hastings** Peterson '56, a son, Daniel, in February 1963.
To Frances **Nettleton** Konsella '56, a son, Stephen Frank, on May 17, 1963.
To Sandra **Smith** Swain '56, a second child, first daughter, Diana Crosby, on September 5, 1963.
To Sonja **Baker** Carr x-'57, a daughter, Susan Joyce, on March 29, 1963.

To Dorothy **Fenley** Manning '57, a second child, first daughter, Pamela Ann, on July 13, 1963.
To Margaret **Hubbard** Higgins '57, a third child, first daughter, Amy Elizabeth on June 23, 1963.
To Margaret **McKinney** Bogdan '57, a daughter, Michelle Andrée, on June 27, 1963.
To Carol **Swartz** Kumin '57, a daughter, Johanna Lyn, on October 9, 1963.
To Nancy **Jones** Pearson x-'58, a daughter, Paula Leslie, on June 22, 1963.
To Starr **Tupper** Shannon '58, a son, John Joseph II, on June 3, 1963.
To Cynthia **Brossman** Ancona '59, a second son, Glenn, on September 5, 1962.
To Frances **Reid** Kip '59, a son, Peter Michael Jr., on September 27, 1963.
To Mary Ann **Stackpole** Johnson '59, a daughter, Deborah Ann, on May 28, 1963.
To Joan **Sycle** Baturin '59, a daughter, Laurie Beth, on October 2, 1963.
To Judith **Cassoli** Collins '60, a son, Scott Paul, on August 2, 1963.
To Carolyn **Farnum** MacWilliams '60, a daughter, Kristen Lynn, on April 5, 1963.
To Anita **Ramirez** Zayas '60, a son, Vincente Ramón, on June 10, 1963.
To Suzanne **Spangenberg** Straley '60, a son, Richard Gregory, on March 15, 1963.
To Linda **Benson** Monti '61, a daughter, Lisa Ann, on August 28, 1963.
To Marilyn **Mertz** Zimonis '61, a son, Scott John, on November 30, 1962.
To Sandra **Mueller** Sandberg '61, a daughter, Kristen Lee, on May 11, 1963.
To Gretchen **Polhemus** Edberg x-'61, a daughter, Pamela Beth, on September 28, 1963.
To Lucinda **Rowland** Ward '61, a second child, first son, James Sawyer IV, on October 15, 1963.
To Elizabeth **Schwingel** Sullivan '61, a second child, James Patrick, on September 15, 1963.
To Mary Jane **Fallona** Sheehan '62, a second daughter, Ellen Carmel, on August 1, 1963.

Rare Moments

Rare moments bring a spirit-rush of wings
In breathless pause.
When speech comes over-slow and strangely halting,
It is because
Their new-born baby minds so full of glories
Try to reveal
The marvel of that secret shining wonder
We only feel.
Too soon the swift surprise of earthly living
Makes them forget,
Though never do they lose those dreams celestial
Without regret.
How shall I dare to guide the steps that lately
Asphodel trod?
Ah, you will teach me, Little One from Heaven,
The ways of God.

Maude **Simes** Harding '06
from the collection "Mother Songs"
Wake-Brook House 1961

FROM THE ALUMNAE . . . .

The Very Special Reunioners:— Luncheon Guests of Dr. and Mrs. Tewksbury: Charlotte Ryder Hall '08, Mary Goodwin Olmsted '03, Helen Merriam Parsons x-'03, Margaret Livermore Hull '13 and Ruth Trowbridge Brown '13

1903

1908

1913

There were but five of The Very Special Reunioners on campus on Saturday, June 8, 1963. To the luncheon table at the home of President and Mrs. Tewksbury they brought the good wishes of absent classmates.

Greetings to 1903 were sent by Rose K. **Taylor**, Mabelle H. **Whitney**, Iea **Mallory** Lyon, Agnes **Drake** Foss, Edith **Ebersole** Doud, Bertha **Hayden** King, Lucia **Parcher** Dow, Marie **Gibert** Martin and Ellen **Stone** Robinson.

Unable to join the celebration of their 55th Reunion were: Sophie **Mayer** March, Mary **Porter** Bigelow, Elizabeth **Love** Macey, Hope A. **Richards**, Grace T. **Griswold**, Ethel **McCorkindale** Harwood, Agnes **Bullard** Hobart, Gertrude **Bragdon** Edwards, Imo **Blakestad** King and Florence **Stark** Burnham.

"Best Good Wishes for a Happy Day to 1913" were received from Eleanor **Smith** Dean, Wilhelmina **Joscelyn** Swett, Adelle **Wilson** Moffett, Theresa **Gordon** Traurig, and Dorothy **Fink** Riesen.

1897

Mr. Walter R. Kattelle writes to the Alumnae Office: "In front of me on the desk is a picture of Nellie **Feagles**, whom I met a few days after her graduation from Lasell Seminary in 1897 and who has been my wife for 55 years. She left me on July 22, 1963 after a very long illness. After graduation she and her mother stayed in Dr. Bragdon's house for two years, where I was a frequent caller. Nellie and her mother went abroad with one of the Lasell travel groups for a summer in Europe, and she attended Frau Dr. Hempel's Language School in Berlin. The following summer they joined a group on a trip to the North Cape and Russia, spent the winter in Berlin, and Nellie received a certificate as a qualified teacher of German and French. We were married on October 1, 1908 in Toledo, Ohio; lived in Auburndale for two years, later in Washington, D.C., and Riverside, Illinois. Since 1923 we have resided in Upper Montclair, N.J. Nellie was much interested in the College and whenever we were in Auburndale, we always visited Lasell and our friends there."

1898-99

Helen **Campbell** Rousseau sent regrets to the Southern California Lasell Club and adds "Sorry not to meet with you this year for I have always enjoyed the luncheon meetings. I am thankful to live in beautiful La Jolla surrounded by many flowers — the tuberous begonias and gloxinias are my favorites."

1899

After receiving the fall issue of "News from Lasell," Evelyn **Ebert** Allen wrote: "How surprised and delighted I was to see the picture of us Lasell girls at the Mt. Pleasant House in the White Mountains. I was a member of the group and am seated on the balcony — fourth from the left. The trip was a wonderful experience for a girl from Missouri and I was overwhelmed by the majestic beauty of the mountains in their fall colorings. The picture brought back many happy memories."

1902

Lila **Woodbury** Stearns '00-'02 is now a permanent resident of Daytona Beach (Fla.), Apartment 410, 115 Seabreeze Boulevard.

1903

Marie **Gibert** Martin writes "We are now happily situated in Scarlet Oak Manor, a home for senior citizens, in Cincinnati, Ohio. Frequently hear from Ida **Mallory** Lyon."

Helen **Ebersole** Swartzel x-'03 writes to Dr. Tewksbury: "Your kind invitation for luncheon on Alumnae Day 1963 is at hand. How happy I would be to accept it. However, I shall not be able to come East this summer. Two summers ago I was visiting my son in Boston. He drove me out to Auburndale one afternoon in late July. The front door to Bragdon Hall was unlocked and we went in and I saw again all the old rooms that I remember so well and took several colored slides of them. My son took the enclosed picture of me on the same bench that was in the hall sixty years ago. Best wishes for the continued success of the College."

Helen Ebersole Swartzel x-'03

Lucy Young Walker x-'08 and Hector

1904

Grace **Ordway** Miller x-'04 writes from 570 Ocean Avenue, Monterey, Calif.: "So happy to have chosen Monterey — this is a delightful spot. Frequently see Miss Ruby Smith, a retired teacher, who was a secretary at Lasell before coming to Monterey in 1922."

1905

Mabel **Sayles** Webster x-'05 is "renewing interest in Lasell — my granddaughter, Wendy **Guillard,** entered the College in September 1963."

Hazel **Carey** Adam reports: "Two daughters, three granddaughters and three great grandsons!"

1906

The Class of 1906 mourns the death of Elizabeth **Pierce** Bittenbender x-'07. She always seemed to belong to us, and she shared our reunions.

. . . M.S.H.

1907

From Daisy **Gilbert** Buck x-'07: "News from Lasell arrived and I enjoyed reading the article about Mrs. Blanche Martin. It brought back pleasant memories of that beautiful lady. She lived in Waltham and walked to Lasell for classes. She would stand in front of us in Chapel, eyes sparkling and cheeks red, and have us recite

'Give to the world the best you have and the best will come back to you.' I chose that for my life motto and have given it to many others to live by, it is all so true."

Ruth **Adams** Whiston x-'07 continues to be very active in organization work, and is currently Regent of the Buffalo Chapter of Daughters of the American Colonists.

1909

Maria **Riker** Hume and Elizabeth **Robinson** Breed x-'09 have returned to Delray Beach (Fla.) for the winter season. Mrs. Hume is "so happy to have a cousin, Sally **Beaven,** enrolled at Lasell." Mrs. Breed enjoyed a summer vacation with son, Allen, and family in Erie (Penna.), where he is associated with the General Electric Company.

1910

In early October Julia **Crafts** Sheridan, Marion **Hale** Bottomley and Marion's daughter, Mary (Bottomley '42) enjoyed a "Foliage" weekend in the White Mountains. Margherita **Dike** Hallberg will join Julia in New York and together they plan to drive to the National American Hotel-Motel Meetings in New Orleans. There they will visit with Mildred **Snyder** Grant before going to Sarasota for the holidays.

And from Flint, Michigan, Lucy **Aldrich** Berston writes: "Recently had a week's visit from Marian **Halstead** Fenton x-'11 and her husband of Berkeley, Calif. We tried to get together with Ruth **Rawlings** Mott '21, but could not arrange our calendars. Was very disappointed to miss a call from Helen **Sayre** Jacobs '11, who was on vacation in the vicinity."

1911

The Class extends sympathy to Margaret **Thacher** Drury x-'11, whose husband, Dr. Dana W. Drury, passed away in January 1963.

Vera Bradley Findlay writes: "Moved from the big house to a delightful apartment only a mile away — with miles of ocean view." The new address: White Sails Apts., R.D. #1, Stonington, Conn.

And from Elizabeth **Brandow** Trumbull: "After twelve years in King Hall at Eastern Michigan University, I am living in my home at 3270 Ormond Road in Cleveland Heights. Helen **Ferry** Babcock x-'11, whom I see quite often, will be spending Thanksgiving Day with me. Should love to visit Lasell again before too long!"

Constance E. Blackstock '09
Harwichport, Mass.
August 1963

1912

Miriam **Flynn** Speth writes that her daughter Nancy and two dear grandchildren live in Grosse Pointe Woods (Michigan) and are neighbors of Clara **Parker** Colby's son, Parker, and his family.

1914

From Dorothy **Hartshorn** Underwood: "Ruby **Newcomb** McCorkindale, Mary **Quick** Dean and I have started 50th Reunion plans. Replies to the first letter are encouraging — do keep them coming!"

The Class extends sincere sympathy to Mildred **Smith** Leach, whose husband, Albert H. Leach of Barrington, R. I., passed away on July 17, 1963.

1916

Charlotte **Whiting** Clark '16 has "taken a new position as draftsman and artist with an architect in the neighboring town of Cheshire (Conn.). Am also busy with my hobby of dressing antique dolls in period costumes."

1917

For the first time in memory the sun didn't shine on Mid **Strain** Nutter's annual Lasell get-together at her Pocasset summer home on August 13th. However, the gray day did not at all dim the gaiety. Chatter waxed fast and furious; delicious food was piled high on the dining-room table.

Dr. Nutter and Dr. Tewksbury escaped for a cruise around the bay, encountering a bit of rough weather in the process. The "girls" gabbed and sipped coffee on the porch.

The group, enjoying Mrs. Nutter's gracious hospitality, included: Dr. and Mrs. Blake **Tewksbury,** Helen Saunders '17, Mabel **Straker** Kimball '16, Eleanor **McCarty** Thomas '16, Marian **Beach** Barlow '16, Marion **Griffin** Wolcott '16, Freda **Griffin** Leining '20, E. Gertrude **Allen** '17, Madeline **Farmer** Ryder x-'15, Barbara **Ordway** Brewer '35, Dorothy Mosher Stone '42, Ruth Turner Crosby '42, Linda **Nolin** Ahern '55, Lucinda **Nolin** Quigley '55 and Mrs. Theodora A. **Tower,** Faculty.

Picnic at Pelican Lake, northern Minnesota
l. to r.: A Duluth friend, Alleda Burnett Arneson '14 and Carolyn Moore '14

1918

Twelve members of The Class of 1918 returned to Lasell for the 45th Reunion on Saturday, June 8, 1963. In attendance were Class President Dorothy Barnes Paine from Kansas, Kathryn Craig Rowand from South Dakota, and the following New Englanders: Lois **Nichols** Arnold, Ann **Stronach,** Lydia **Adams** Godsoe, Harriet **Morris** Kenney, Elsie **Flight** Wuestefeld, Anita **Hotchkiss** Scott, G. Elaine **Eaton** Underhill, Mildred **Cary** Hill, Ruth B. **Newcomb** and Barbara **McLellan** McCormick. A delicious luncheon was enjoyed under The Tent, where the Class Gift of $2,105.00 was announced. That evening at the Class Dinner at The Pillar House, we were joined by several members of '17 and '19. Most of the group spent the night at the Framingham Motel, parting reluctantly after breakfast with plans for returning for our 50th Reunion.

Adele **Chaffee** Higgins, 96 Park Drive, San Anselmo, Calif. Widowed. Has three daughters and 14 grandchildren. Hobbies are gardening, "antiquing," and travel.

Lois **Nichols** Arnold, Old Pine Shop, Henniker, N. H. Has one daughter, two sons and 7 grandchildren. Besides being a housewife, is active in church, Woman's Club and Republican Club. Interested in antiques, helps her husband in restoring them, and in rug hooking.

Mary Roxana **Stark** Burns, R. F. D. #1, Louisiana, Missouri. Has five children and ten grandchildren. Regrets not being able to attend this year, but plans to come in 1968.

Annie E. **Stronach,** 61 Bartlett Street, Pittsfield, Mass. Retired now after working for thirty years in banks and insurance offices, and loves it. Does a lot of church work, as well as civic work. Hobby is walking in the winter — the colder the better — and sitting in the sun in the summer.

Irvina **Pomeroy** Cooper, 7236 Oglesby Avenue, Chicago, Illinois. Has one daughter and two grandsons. Besides being a housewife, has done volunteer surgical nursing at Chicago's Cook County Hospital (world's largest charity hospital) for fifteen years, serving one day a week.

Lydia **Adams** Godsoe, Belfast Road, Camden, Maine. Two grandsons. Hobbies include growing orchids and painting.

Marjorie **Kunkel** Brown, Box 11, Bluffton, Indiana. Has two daughters, and five grandchildren. Housewife, plays a little bridge, still interested in her college sorority. And her main hobby — her grandchildren.

1918 Leads the Luncheon Parade

Clara **Spinney** Colby, 266 Vineyard Drive, Orchard Park, R. D. 4, Gibsonia, Penna. Has three daughters, 8 granddaughters and 4 grandsons. Belongs to Woman's Club, Choral Club, Garden Club and three Bridge Clubs, in addition to being a housewife.

Harriet **Morris** Kenney, Old Center, Winchendon, Mass. Has two daughters and two grandsons. Her hobby has been the Theatre — her daughters were ice skaters, as well as Radio and TV performers in New York City.

Kathryn **Craig** Rowand, Box 211, Belle Fourche, S. Dak. Just a housewife these days — gardens a bit, and works in the Episcopal Guild. Has two sons, three grandchildren.

Elsie **Flight** Wuestefeld, 91 Spring Glen Terrace, Hamden, Conn. One daughter, one grandson. Treasurer of the Coreopsis Sunshine Society.

Gail **Wilson** Boynton, 6 Dorrance Place, Hanover, N. Hamp. Two sons and five grandchildren. She says: "Married to a Dartmouth man, live in Hanover. Need I say More?"

Anita **Hotchkiss** Scott, Hunting Hill Road, Woodbridge, Conn. Has one daughter, one son, two grandchildren.

G. Elaine **Eaton** Underhill, 723 Merrick Avenue, Collingswood, N. Jersey. Widowed. One son, and two daughters, 10 grandchildren (9 boys and 1 girl, including twins). Now retired from "work."

Mildred **Cary** Hill, Belgrade Lakes, Maine. Has one daughter and two granddaughters. Remarried in October 1962 to Major General Edmund W. Hill, USAF retired.

Almira L. Shepard, The Crestview, Apt. 403, 3601 Wisconsin Avenue, Washington, D. C. Retired from Navy Finance Center in Cleveland on March 31, 1956, and now lives in Washington. Dined with Mary **Casey** Venette in Durham, N.H. one evening last summer.

Grace **Treadway** Davies, 160 Blenheim Road, Columbus, Ohio. Widowed. Two sons, one daughter and 9 grandchildren. Assistant Resident Head at Neil Hall, Ohio State University. Knitting and making doll clothes for Giny and Barby dolls — alumnae work in her sorority.

Marion **Oram** VanValkenburgh, 253 N. Broadway, Upper Nyack, N. Y. Widowed. Besides helping care for her parents, who live nearby, she does hospital work and her principal hobby is gardening. Has taken several blue ribbons at the Garden Club Flower Show.

Leontine **Goodman** Thalheimer, 25 Morris Street, Hamden, Conn. One daughter, two granddaughters, Active with the New

Haven Branch, American Cancer Society, having served in various capacities. Now has had to resign these offices, and is on the Board of Trustees.

Ruth B. Newcomb, 124 Siders Pond Road, Falmouth, Mass. An adopted daugher, three grandchildren. Member of the Board of the Nursing Association, member of vestry, church work and garden club.

Barbara **McLellan** McCormick, 9 Chamblet Street, Dorchester, Mass. Red Cross Blood Bank. Housewife.

Dorothy **Barnes** Paine, 412 West Third Street, Pratt, Kansas. One of the few Lasell girls who has neither children nor grandchildren. Home keeping has always been her main interest in life.

And from Mid **Cary** Hill: "I wish all 1918'ers could have been with us at our 45th Reunion. After 45 years, the old spirit was there and we all felt young and gay again!

"Your secretary is now home from wanderings in Europe and she and her new husband are settled in Belgrade Lakes, Maine. After being a resident of Winchester, Massachusetts, for 41 years, it was quite a change to move to a new community, but I love it. We are situated just between two lakes — Great Pond at the rear and Long Pond in front, so we have a boat on both lakes. We have decided to build a camp on Long Pond not far from Elizabeth Arden's 'Maine Chance'.

"Early in July our home was the gathering place for a group of 1918'ers. Lydia **Adams** Godsoe and husband, Harriet **Morris** Kenney and husband, Kathryn **Craig** Rowand and husband, Barbara **McLellan** McCormick and husband, and Ruth B. **Newcomb.** We wish more of the class would find their way to our door.

"At present my daughter, Janet **Eaton** Maynard (Lasell '45), her husband, and two daughters, Cary **Eaton** Maynard '16, and Becky **Ayer** Maynard '13, are visiting from St. Paul, Minnesota, where they have lived since December 1961. It is wonderful to have them here — and with my mother also here, we have four generations.

My best to you all!"

. . . M.C.H.

1921

In late October Ruth Madaline **Smith** Baker x-'21 and husband called at Lasell. Ruth is director of activities for 200 people at Frasier Meadows Manor, a retirement home in Boulder, Colorado.

Helen **Jacobs** x-'21 is President of the Old South Seniors Club at the Old South Church in Copley Square, Boston.

Ruth Hayden '20 and Maude Hayden Keeney '16 with their 91-year-old mother, Mrs. Richard Hayden

1922

Contributed by Harriette **Case** Bidwell:

Now I sit me down in school
Where praying is against the rule.
For this great nation, under God
Finds public mention of Him odd.
Any prayer a class recites
Now violates the Bill of Rights.
Any time my head I bow
Becomes a Federal matter now.
Teach us of stars or pole and equator
But make no mention of their Creator.
Tell of exports in Denmark and Sweden
But not one word on what Eve did in
Eden.
The law is specific, the law is precise
Praying out loud is no longer nice.
Praying aloud in a public hall
Upsets believers in nothing at all.
In silence alone can we meditate
And if God should get the credit, great.
This rule, however, has a gimmick in it,
You've got to be finished in less than a
minute.
So all I ask is a minute of quiet
If I feel like praying, then maybe I'll
try it.
If not, O Lord, this plea I make:
Should I die in school, my soul you'll take.

1923

Because for once the mails did not "get through" (I posted the Reunion Notes to Lasell from the old homestead in Maine and they never arrived — necessitating my re-writing them), please watch for the February issue for ALL the news that is '23's News! We had a wonderful time and only wish more of you could have been with us at Reunion. We have the "green light" for February's issue. As Señora would say, "Hasta la vista."

. . . Dree

1924

Dear Girls:

Make your plans now for the BIG Reunion Weekend — June 12, 13 and 14. Talk it up!!!

See you there,
Honey

Helen **Robson** Hamill and husband have recently returned to their Florida home (3600 Alhambra Court, Coral Gables). Two wonderful vacation jaunts have taken them to Mexico and to the British Isles.

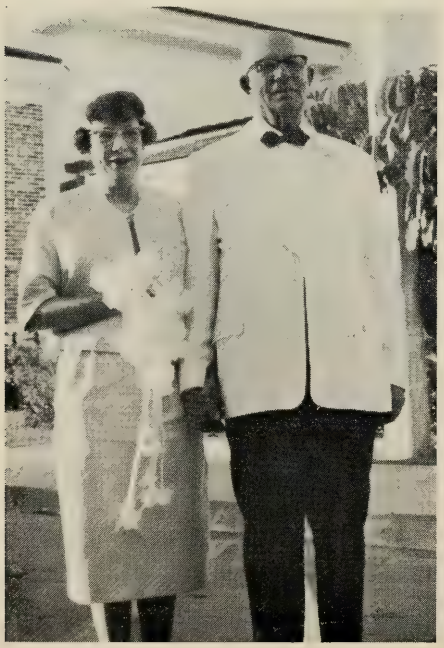

Mr. and Mrs. Adam Hamill
Helen Robson '24

1926

From Madeleine **Roth** White: "On vacation in Honolulu last spring visited with Helen **Duncan** Devereux. Had luncheon with Minerva **Damon** Ludewig '27 in San Francisco on our return home."

1928

35th Reunion

Each Reunion is memorable for at least one different reason — this year had two distinctions: the first being the smallest attendance; the second, the selling of chances on two kimonos sent from Japan by Haru **Tokito** some years ago — from which the sum of $60 was raised for the Class of 1928's contribution to the Alumnae Fund.

Alumnae Day weather was perfect and our small group had a happy day; we missed you "absentees" very much, but the notes, letters and telegrams provided welcomed reading. Your Secretary had an "off" year due to serious family sickness, so thanks to The Alumnae Office much of the detail work was carried along when I was unable to write the customary letters. Replies to your interesting reports will be sent — eventually. My thought now is that we must start concentrating right NOW so that our 40th will be a truly great event. For the present your chief interest will be in the collective news of classmates which I have digested briefly for this issue of the LEAVES. When I stop being a commuter and night worker, I will personally acknowledge each letter.

Our Class President, Helen **Cole** Chalfant sent word from Miami that son David is attending Cornell; Constance married; and married son Edward about to be ordained an Episcopal minister. Helen has been extremely active in the Florida alumnae group. Evelyn **Bostel** Dotterer enclosed a fine family photograph with notations that her three daughters are Norey, in high school; Nina, a student at Lasell; and Nancy, a senior at Boston University. We did miss Evelyn's usual presence. Dorothy **Plummer** Edmunds was soon to leave for a European vacation and mentioned that one daughter, Ann, is married to a lawyer in Arizona; Sherry is attending Northwestern University; and unmarried Jeff has just completed his studies at Denison. (Dixie — you must come to one Reunion — make it the 40th!) Marjorie **Taylor** Flemings has established a fine catering service and a Gourmet Shop in Clearwater, Florida — a good enough rea-

There Were A Few

son for not being able to come North. Her four children are married and there are four grandchildren. She has moved to 611 North Fort Harrison Avenue in Clearwater.

Catherine **Worrall** Flint came to Auburndale in 1962 for 1927's Reunion. This year she wrote to us as Dean of Girls at Principia in St. Louis, a position which she thoroughly enjoys. Her daughter, with three grandchildren, live near Philadelphia, and Kitty's Wall Street business man is son William. Greetings from Detroit came with Kathryn Forgey's note and message. Kay, whose father lived to an active age of 91, continues to live in the family home. She was looking ahead to a midsummer vacation in Portland (Maine) and and a visit with Muriel **Hagerthy** Murray '29. Evelyn **Douglas** Hooper missed her first reunion due to sickness. Her whirlwind trip to visit the children — the married and the students — started from Hamden (Conn.) instead of Auburndale. Margaret **Basley** Irwin telephoned that she keeps very busy with her work — and we know what an active gal she is. This was Peg's first "miss" too. Jeanette **Allen** Love sent greetings but being the sweet, quiet person she is, she didn't tell what a busy and wonderful mother she is to Leslie, Julie and Melanie — the most attractive Love's.

Phoebe **Dotten** Low was accompanied by daughter, Barbara, who, as the "youngest" class member present, had the distinction of drawing the winning numbers for the kimonos. A recent graduate of Vermont College, Barbara was preparing for her late summer wedding to Frederick Sloder, Jr. Phoebe's son, Richard, prepared at Maine Maritime Academy for his position with the American Export Lines. Marjorie **Winslow** MacCuspie not only came to Reunion but invited the three lone survivors at day's end to visit her home in Waban. Midge's children are doing various interesting things — eldest daughter, Jeanne, a secretary; and Joanne, a student at Garland Junior College, has a major interest in art under the supervision of Lasell's former instructor, Kay Peterson Parker.

Mary **Pryor** Miller wrote her message from Lafayette, N. J., and commented on her enjoyment of three step-children and six step-grandchildren. Mary also sent the very sad news of the death of Helene **Salzenstein** Hinds after several years of severe illness. We shall remember Helene with true affection and send heartfelt sympathy to her daughter, Ann, and family. Margaret **Newman,** our loyal standby, brought much merriment and news, enjoyable stories of her travels and photography, in which she has a keen interest. For twenty-two years Margaret has been a member of the Mechanical Engineering Department of Bethlehem Steel Company in Quincy. We were truly sorry Janet **Scott** Morse was unable to persuade a few classmates to be her house guests for the weekend — neither they nor Janet joined us. We also missed the latest news of Janet's talented and married daughter.

Mr. and Mrs. Louis A. Brown, Jr.
Peggy Woods '28

Evelyn Ladd Rublee '28 and husband Bill

Evelyn **Ladd** Rublee sent a last minute cancellation — but did enclose a snapshot of herself with husband Bill. Daughter Cynthia, a graduate nurse of Beverly Hospital, now is married and has two young daughters. Gertrude **Wagner** is very active in the National Secretaries Association, serving as a member of the International Finance Committee. Trudy plans to attend a 1964 convention at the new Hotel Americana and promises to visit the College. Dorothy **Frazer** Wahl writes that Suzanne is married and daughter Barbara is a junior at Millersville State College. Peggy **Woods** Brown sent a fine report and enclosed a photo showing Peggy and husband at the time of a special anniversary celebration at the bank. Peggy's son, Major Arnold Wood Brown of the Air Force, is stationed in Albuquerque.

Our 35th was "First" Reunion for Edith **Hussey** Adams, now a Sudbury neighbor. Her husband is affiliated with General Radio and Kipling, Jr. is with The Norton Company in Worcester. John is a student at the University of Chicago. Dolly **Goodwin** Culver, always a gay addition to our meetings, only deserted us in the afternoon to help at a church affair. She even left the lovely cool sea breezes at her summer home to visit with us — and this time didn't dash to the telephone to find out if she were a grandmother! A telegram arrived from Joan **Johnson** Doriot and with it the fine news that her daughter was graduating from the Phoenix (Ariz.) High School with high distinction. Natalie **Robbe** Hemmett is enjoying secretarial work at Warner-Chilcott in Morris Plains. Son Roland, Jr., a track star, plans to study engineering. Josephine **Laughton** Hopkins writes the most interesting letters. This was a first "miss" for Jo — but with good reason. She is active in many community projects — the most time-consuming at the moment is the Barsto Restoration — a New Jersey Sturbridge!

We continued to hope there would be a last-minute "I'm coming" from Barbara **Lawson** — a happy, contented New Yorker — active in church work and on music committees. One of the most interesting of letters came from Helen **Hawes** Loomis telling of her doings and of the family; and the bravest of letters, for Hawsey was writing from the hospital, where she was being forced "to be lazy." (Over activity had been her downfall). She is one of the busiest of Skowhegan women — a member of various community groups and clubs, a reporter for the Bangor *Daily News,* and chairman of the 1963 Easter Seal Drive.

My sincere thanks to each of you who answered our 1963 Reunion letter — and to those of you who have not yet filled in the questionnaire — do it today.

Best good wishes for the Holiday Season.

. . . L.G.B.

1930

Frances **Smith** Miller reports: "At last I have some news for the Class of '30 sent to me by Joan **Collier** Cooper. Her daughter, Carolyn Cooper, was graduated with honors in June from Framingham State Teachers College. She was one of two students in the Home Economics Department to be awarded membership in 'Who's Who Among Students in American Universities and Colleges for the year 1962-63.' Later in June she became the bride of Paul E. Kelley at the Center Congregational Church in Lynnfield. Mr. Kelley is a student at Bangor Theological Seminary, Bangor, Maine. While he completes his studies, Carolyn will teach Home Economics at Bangor High School.

Best wishes and much happiness to Carolyn from the Class of '30. Those attending our 30th reunion will remember what a lovely and beautiful girl she was for she came with her mother to enjoy the day with us."

Mr. and Mrs. Richard B. Somers (Jeannette **Gessner**) announce the engagement of their daughter, Jean Martha **Somers** x-'64, to Lt. Allan F. Everson USAF.

1931

Ruth **Bee** Jackson is regent of Putnam Hill Chapter, DAR, in Greenwich, Connecticut, and previously served as vice regent and finance chairman of that group.

The Greenwich Branch of the National Multiple Sclerosis Society elected Mrs. Jackson chairman of the organization for 1960-61 after she was corresponding secretary and chairman of the card party and fashion show. She was also corresponding secretary of the Connecticut State Board of the national group.

Work in the Woman's Club of Greenwich includes serving on the group activities, club house fund, social, printing, and credentials, and hospitality committees. Mrs. Jackson was vice chairman and chairman of the ways and means committee and head of the house tour. Other offices held were that of budget and corresponding secretary.

Ruth has given more than 2700 hours of volunteer work at the Greenwich Hospital during the past eight years. For five years she was a volunteer at the Greenwich Branch of the American Red Cross.

Jane **Porter** Brown x-'31 is happy to report that her niece, Pamela **Porter**, is a member of Lasell's freshman class.

Ruth Bee Jackson '31

Carolyn Cooper Kelley, daughter of Joan Collier '30

1932

Kay **Hartman** Macy and Henry are "finding ourselves very much alone this year — our four daughters are in school and college. The twins and middle daughter are enrolled at The Madeira School; our eldest is in Spain, taking a junior year at the University of Madrid."

3 Deer Run Circle, Chatham, New Jersey is the new address for Blanche **Dougherty** Horsman. Bannie writes: "Thoroughly enjoying life here in New Jersey. Son John is now on the staff of a New York City newspaper; Jane's twin daughters are nearly a year old. I keep very busy with bowling, bridge, investment clubs and judging ice skating — need I mention, baby sitting?"

Another proud grandmother is Helen **Fitch** Foley — #3 grandson, **Timothy** Michael Foley, is the latest arrival.

Helane **Jones** Pressel enjoyed her annual summer in Massachusetts. While on the Cape, Helane visited with Elinor **Packard** Hills '30 and Ruth **Wyand** Thissell '33.

1933

June 8, on campus, proved a rewarding day to the eight girls and guests who assembled under the Big Tent. We were entertained by the Lamp Lighters and the Song Fest winne s of Converse, cooled by a delightful breeze, and fed in nostalgic Lasell style. After lunch we explored the new luxurious Lasell and saw again a pretty queen crowned in the Crow's Nest, and witnessed the cornerstone laying of yet another new building.

Those who "made it" were Bunny **Bardua** Childs, Sis **Burwell** and her mother, Grace **Dunne** Walker, Shirley **Gould** Chesebro, Libby **McIntire** Bennert, "Oggie" **Ogden** Hayes, Char Phillips **Wilkins,** Nancy **Skiff** and Ruth **Stafford** Clark and daughter, Jennie.

Hazel **Merritt** Bliven, and Marjorie **Walker** joined us at The Pillars for a very gay informal dinner. We had as our special guest our "adopted" classmate, Marge **MacClymon** '32. We missed all of you who "couldn't make it," and hope you will be present at our next reunion.

Shirley **Gould** Chesebro, reunion chairman, has agreed to take on the job again for 1968.

From questionnaires we learn that Bette **Andrews** York moved into a new home at 5 Crestview Drive, North Haven, Conn. last year, and in May, Eunice **Andrews** Brooks, her twin, moved across the street from her. Bette's daughter, Sally, attends The MacDuffie School in Springfield, and her son, Randy, entered junior high this fall.

Eunice **Andrews** Brooks' daughter, Susan, graduated from Lasell in June '62. She is completing her nursing course and will receive her R.N. in September. Jeff, her son, attends Cheshire Academy.

A phone call to Faith **Barber** Brandt found her involved in school activities. Her children, Ricki and Linda, are students at Kingswood and Oxford Schools in Hartford, Conn.

Helen **Bardua** Childs traveled to the Midwest last summer, after swinging down through Virginia and over the Skyline Drive on her way to Principia College to see her oldest son, Richard, graduate. Last winter Bunny had "five glorious weeks in Florida, just taking in the whole state and seeing all the sights." She is an active church worker, a Christian Science practitioner, and serves on the board of a Christian Science Nursing home. Bunny has three children, Richard, Rosalind, and Randall.

Helen **Breed** Solberg writes that her twenty-year-old son, Kristian, is doing landscape gardening in the Boston area. Daughter Linda-Marie entered high school this fall.

Mary Hood Harney
Dorothy Guest '33

We again want to thank Helen (Sis) **Burwell** for being "our gal Friday" reunion-wise. Sis is with the Department of Education in Hartford, Conn.

Laura **Dietz** Rudginsky writes, "Went to Arizona this past winter and stayed in Scottsdale, Phoenix, and Tucson for a month. I am presently teaching language training (remedial reading), spelling, comprehension, etc. at two of the public schools in Newton, and Beaver Country Day School in Chestnut Hill." Laura saw Lillian **Druker** Feingold and her husband in New York on the April 8th weekend.

Margaret **Dubois** Loukes took a wonderful seven-week trip to the Pacific Islands in 1961. The next year she remodeled a school house, incorporating modern conveniences with antique charm.

Craig, 21; John, 17; and Sara, 13 are Grace **Dunne** Walker's three. We all enenjoyed the snaps of them, which she brought to the reunion and also the distant view of her Herefords. Grace is a substitute teacher, member of the school board, and *the* Doctor's assistant.

Conflicting graduation dates, Steffi from Penn State University and Terry from Phillips Academy, kept Barbie **Erickson** Rogers from reunion. Barbara is again an active realtor.

Shirley **Gould** Chesebro's son, Robert A. Jr., is in Germany with Uncle Sam. John is married and lives in Albany, New York. Gordon is at Northeastern University and Nancy 15 is a member of the Class of 1963 at Vermont College.

Dorothy **Guest** Harney flew to Switzerland in June, 1961, and with a friend toured Switzerland and Germany in a Volkswagen. "It was fabulous." Her daughter, Mary, has completed her freshman year at Brenan College in Gainesville, Georgia.

Jeanne **Heilig** Noack writes, "My family, home, and new granddaughter keep me well occupied. Jack and I took a jet to Miami during Easter week to visit my brother whom I hadn't seen for six years. It was an enjoyable respite from this cold Michigan weather. In the summer of 1960 we came East and had a delightful visit with Ada **Smith** Falkenholm x-'32, in Middletown, R. I. Wilma Silvernail sent me a picture of the last reunion, but I had to return it without being able to identify everyone." Jeanne's children are Cynthia Noack Greensmith, mother of Christy Ann, four months, and Jack, 13.

Mary **Hill** Davis has recently returned from Florida. Mary has two children, Steven, 23, and a married daughter, Janet Davis Peterson.

Helen **Joyce** Cardozo was attending her niece's wedding on our reunion day. Perhaps we shall see her in 1968? Her daughter, Joyce, is an occupational therapist at the Massachusetts Department of Mental Health in Waltham. Helen still takes her annual Canadian vacation. Her hobby is ceramics. She is active in the Eastern Star, and is Past Worthy Matron, Deputy Grand Marshall, and Secretary.

Our newest grandmother, Hazel **Merritt** Bliven, had the exciting news of her first grandchild's birth to tell us at reunion. The baby was so new that it hadn't been named. Joan Bliven Horskin, Hazel's daughter, is the baby's mother. Hazel's son, David, is a first lieutenant with the 114th Air Mobile Company, and is flying helicopters in Viet Nam.

Libby **McIntire** Bennert was chauffeured to our reunion by her son Harry, and his wife, giving us an opportunity to meet the future Dr. and Mrs. Bennert Jr. Harry graduated from Boston University Medical School later in June. Libby's daughter, Susan LaFrance, was a sociologist at New Haven Hospital, while her husband attended Yale Law School, from which he graduated in June. After Libby attended the D.A.R. Continental Congress this year in Washington, she was joined by her husband and son for a trip to Williamsburg, Virginia Beach, and the Skyline Drive. Libby is chairman for the Hospital Cart, and a Veterans Administration gray lady.

Louise **Newell** Audette's son, Dane, 23, is located at Lowry Air Force Base, Denver, Colorado. "He is completing a course in electronics, hoping to combine that with his college degree in business management, after three more years of Air Force duty," Louise writes. "We are all very proud of Linda, 21, a senior at Boston University majoring in English Literature. She continues to be on the Dean's list with a 3.8 average, and has received the Phi Beta Kappa scholarship for the coming year. This summer she is working part-time in an office at Boston University, and taking two courses, which will relieve her schedule next year for extra research. As her hobby is playing the recorder, I 'rope her in' to play at church with me when she gets home. I am still organist at Central Church and have to serve as choir director much of the time. Also sing with a choral group in Manchester." Louise is president of the women's group at church, has a part-time job in a drug store, and manages her various properties. She and her daughter visited Prince Edward Island last fall.

The Russell Childs Family
l. to r.: Rosalind, Russ, Helen (Bunny Bardua '33), and Richard. Foreground: Randall and Grandfather Bardua

Peter and Ann VanDeBogert
Barbara Stover '33

Charlotte **Ockert** is with Thompson & Peck Insurance Agency in New Haven, Connecticut.

Virginia **Ogden** Hayes showed us many lovely colored pictures of daughter Alice's wedding. She was married on April 27, 1963 to Chester Barrows. Oggie is Vice-President and Assistant Treasurer of her Husband's company, C. I. Hayes Inc. of Cranston, R. I.

Char **Phillips** Wilkins left the charms of the Cape to "reune" with us. She had jumped the season as her daughters worked at the Cape last summer. Marcia returned to Connecticut College this fall and Linda joined the Lasell freshmen. Curt, her fourteen-year-old son, is in junior high.

Bertha **Root** Smith wrote, "We are hoping to go to Montana in June to see our daughter, Linda Sue. She graduated from Boston University, Gamma Phi Beta sorority, and is now married and living in Montana." Bertha had recently taken a trip to the University of Virginia where her son, Peter, is enrolled for the fall.

Angelita **Santiago** Gebelein has a son, Arthur, and a daughter, Carol, who is married to Richard German. They have one child, Lynn Holly German. Angie traveled extensively in the last few years. In 1960 she visited Europe, returning via the S.S. "United States." She also visited North Carolina that year. In 1961 she visited Chicago, Las Vegas, California, and Canada. The year 1962 found her in Florida and Nassau. She is president-elect of the Morton Hospital women's auxiliary, a member of the Raynham planning board, and on the board of the women's auxiliary of the Lakeville Hospital.

Nancy **Skiff** returned from her Florida vacation in Ft. Lauderdale in time for reunion. She was the house guest of Char Wilkins for the occasion.

Harriet **Smith** Rawson writes, "Sorry we have to travel to West Virginia to pick up our son, Thomas, in college, so will be unable to attend the reunion." Harriet is working again, after 25 years, in an attorney's office, and "loves it." She has two granddaughters, the children of Sarah Rawson Wardwell.

Barbara **Stover** Van De Bogert's daughter, Ann, graduated from the University of Maine in June, and is teaching in Hamilton, Mass. Her son, Peter, is a junior at Hebron Academy. Barbara writes, "Have taken up golf within the last couple of years, and do club and volunteer work."

Another of our grandmothers with five grandchildren is Millicent **Thomson** Hammer. These are the children of Spot's daughters, Lee and Bonnie. Spot writes, "This February, Jack and I went to Jamaica for eight days, Haiti for three days, and St. Thomas for two weeks — perfectly wonderful. We bought a lot there for the future."

During dinner Marjorie **Walker** told us a bit of the interesting and important work she is doing with the government.

Like many classmates, my life revolves around the children. Jeanne is in junior high, and this past year became a first class Scout with the usual sash of achievement badges. She won an award for general scholastic honors, and one for excellence in the school orchestra. Ken is a cub scout, and an Indian on the farm team — and off it, too. This spring we explored the Outer Banks of North Carolina from our home base at Nags Head. On our return trip North we revisited Williamsburg. Last fall I was a page at our State D. A. R. convention.

It is never too late to return your questionnaire, or a note to me. So please send it along, if you haven't already done so.

It was a great, though small reunion. Do "try a little harder" to be at the next one.

. . . R. S. C.

1934

From Florence **Lebrecht** Rourke: "My husband is a vice president with T.W.A., and we have recently been transferred to the East. Our present address is 12 Fernwood Drive, Stamford, Conn. Do hope to visit Lasell before too long. Am most anxious to contact Virginia **Leahy** Berwick and Ruth **Ayres** Wilder x-'34."

1935

On June 26, 1963 David Ordway and Barbara **Ordway** Brewer were hosts at a party honoring their parents, Mr. and Mrs. Earl H. Ordway, on the occasion of their 50th wedding anniversary.

Neighbors, friends and relatives gathered for an informal buffet in the Ordway's yard and were greeted by Mr. and Mrs. Ordway, Barbara, David, David's wife, Carol, and the four grandchildren. Many flowers, gifts and congratulatory messages made it a very happy occasion; the Trustees presented Mr. Ordway with a Polaroid color camera.

Mr. Ordway has been affiliated with the College since 1911, as faculty member, superintendent of grounds, coach of crew and as a member of the Board of Trustees.

Barbara **Ordway** Brewer reports "sparse squeezings from the thin juice of 1935:"

While vacationing in Florida with daughter Bonnie this fall, I telephoned Martha **Parsons** Lindsay, just returned from a summer in Maine. Martha's older son, Stephen, will be a freshman at St. Petersburg Junior College, where Roberta **Morrill** Buchanan is director of the Speech Department.

In April, Eleanor **Ramsdell** Stauffer dropped in for a brief visit. Eleanor was accompanied by son Charles and daughter-in-law Jane. Charles was graduated in June from St. Lawrence College, where his father is head of the Chemistry Department. Eleanor was a house guest of Jeanette **White** Eaton x-'35.

While attending a D.A.R. convention in Washington, Puffy **Selby** Guerry took time out for a visit with Polly **Philbrick** Gritz. Puffy's daughter, Linda x-'62, a recent graduate of Morse Business College in Hartford, was married in April to Frederick M. Dotson of Simsbury.

August visitors on campus were Kay **Peck** Dietler and family.

To Cindy **King** Haskins from Thelma **Larkin** Richardson:

While visiting daughter Louise at Nasson College last year, I met Miss Mac McClelland — we greeted each other with gusto — then ran smack into Lil **Tobias** Richmyer, whose son has been accepted at Nasson. My "baby" boy (26 years) is a helicopter pilot with the Army. He and his wife and their three little ones are at Fort Belvoir, Virginia. He came for a short visit in June, landed in a 'copter' in the backyard and I thought the Martians had really come for me! Daughter Louise was a finalist in the Miss Massachusetts contest this year and is now studying at the University of New Hampshire.

Haven't seen "Hawkshaw" (Diane **Gardner** Wetherell), but am looking forward to her Christmas note. Diane is living on Long Island; her son is a student at Cornell. I occasionally catch a quick glimpse of Phyl Atkinson Stone '34 at one of the nearby shopping centers, and enjoyed a short visit last spring with another 34er — Barbara **Beers** Hodgson.

Cindy **King** Haskins' son, Skip is a member of the freshman class at Norwich University, Northfield, Vermont.

1936

Bili **Baxter** Perkins '36 writes to Miss **McClelland** from the Casa-Mar Apartments, 6006 Midnight Pass Road, Siesta Key in Sarasota, Florida:

"Ray and I have recently been appointed Resident Managers of the Casa Mar — and we are looking forward to seeing many New England friends before the winter is over.

"On June 2d we started on our first vacation trip in five years — had a wonderful time visiting many new spots and revisiting places we particularly enjoyed on former vacations. Starting in Arizona, we stopped at Phoenix, Scottsdale and Tucson. Then were almost stranded in the Papago Indian Reservation near the Organ Pipe Cactus National Monument near the Mexican border. Those tremendous saguaro with limbs going in all directions — no two alike — continually fascinated us. We continued on thru the Imperial Valley with its lush crops, thanks to tremendous irrigation fields — sugar beets and delicious white seedless grapes were being harvested by the truckload.

"In Colorado, breathtaking rides over the Royal Gorge, Rim of the World Drive, Trail Ridge Road (Elevation 14,183 ft. in a snowstorm) over the Continental Divide at Bethoud and again at Loveland Pass, the beautiful Broadmoor sitting majestically aloof in a torrential thunder storm with lightning dancing around the mountain tops, the quiet splendor of Garden of

the Gods before breakfast, attending opening night of the '63 season of the Melodrama in the Imperial Hotel in the goldmining town of Cripple Creek are all outstanding memories.

"Who can adequately describe delicate Bryce with its unbelievable multitude of timeless carving, or staunch Zion overpowering to the extent that one feels small and insignificant, or the Grand Canyon with its everchanging hues stretching seemingly endlessly before one.

"A day spent at Disneyland transported us to the dangerous Amazon where our skilled boatman piloted us safely through herds of rhinos and treated us to elephants bathing at the water's edge, pointed out wildebeeste, and lions lurking in the jungles nearby. We relived the days of the river boats and sternwheelers with a ride on the Mark Twain, saw Indian ceremonial dances, burning villages, and were transported into Tomorrow land with a ride on the monorail, cars without wheels moving by air pressure, the Monsanto House of Tomorrow.

"Then to the sophisticated world of Palm Springs — Jolie Gabor's store and home, Dinah Shore speeding down the road in front of us, Bing Crosby's luxurious trailer park, three visits to the Racquet Club where Charlie Farrell was most gracious to us.

"Yosemite, Sequoia, and driving out of Kings Canyon after dark on a narrow, twisting road with no guard rails, climbing something like 5000 ft. in 15 miles. Gentle, beautiful deer, but no bear (such a disappointment). Lassen — the volcano in the U. S. which erupted as late as 1917 — and the bubbling hot pots, the devastated area, the lava beds — all were such a contrast to the indescribably blue and peaceful water of Crater Lake surrounded by a beautiful 27 mile drive around the crater rim, were more fascinating trips.

"Joshua Tree National Monument in the high dessert where we seemed to be the only people around. How different from Las Vegas where people never sleep. We've been there twice now and haven't bet a nickel yet. Can't understand how people can throw their money away — but it was fascinating to watch them all do it. The neon lights are truly a sight to see at night — and the interior of the hotels are really beautifully decorated. Good food is relatively inexpensive as is the entertainment.

"And then, the Olympic Peninsula, which is about only 5% developed, transported us to an entirely new world. We drove over to Neah Bay, so now we have been in the four most distant corners of the contiguous United States. The rain forest with its tremendous lush, green growth seemed so tropical and such a contrast to Mt. Olympus crowned with glaciers — and all so near. Fascinating country. It was while we were in Port Angeles waiting to sail to Victoria, B. C., Canada, that we got word to hurry back to Sarasota. However, we did go on to Victoria for one night. Then on to Vancouver, for another night. We had planned to come across Canada all the way on the new Trans-Canada Highway on to Lake Louise — only because we were to pick up new license plates there. (Ours had been stolen and we had asked the replacements to be sent there). Victoria and Lake Louise are two spots among many that we want to go back and spend more time. We did manage to arrive at the Chateau at Lake Louise early enough in the afternoon to go for a canoe ride on the beautiful green lake before dinner. From there on it was just rush, rush, rush to get back and it sort of ended our sight-seeing and poking."

1937

Barbara **Potter** Fyfe's husband Bill was appointed Administrator of St. Johnsbury Hospital in St. Johnsbury, Vermont. Chosen from a field of 15 candidates by the hospital board of directors, Bill assumed his duties on November 11th. Education is of primary interest to the Fyfe offspring; John is a junior at the University of Vermont, Andrea, a senior at Westbrook Junior College, Portland, Maine and William, a student at the Summer Street School.

After a twenty-six year absence, Elizabeth **Tracy** Campbell returned to campus in May of this year. From her home in Augusta, Georgia, she traveled East and, while here, renewed old acquaintances at the College.

Florence **Stetson** Pipes, a past president of the Southern California Club, sends this word from the State of Florida: "We have come to Fort Lauderdale to care for my invalid father. Am anxious to contact the local club — and former Lasell schoolmates." Florence has been successful with a contact — she and Corinne **Gossweiler** Ross have visited via telephone and in person. The Fort Lauderdale address for Florence is 541 Lido Drive.

Adrienne **Smith** Stone '23 reports that her son, George V. Stone, husband of Dorothy **Acuff,** has been elected president of Bulkley Dunston Linde Lathrop, Inc., New York City.

1938

Dinner at The Pillars for 1938
We find: Myrtle Sylvester, Muriel Schmidt, Jean Randall, Evie Bang, Jane Sherman, Joanne Bohaker, Dorothy Keyes, Betty Jackson, Betty Shultz, Kay Dempsey, Peg Jones, Rosemary Pegnam, Mildred Birchard, Olive Boynton, Mim Royce and Arlene Wishart. Do you???

Attending 1938's luncheon reunion on campus were: Peg **Jones** Howry, Fay **Wadhams** Smith, Evelyn **Bang**, Mildred **Royce** Moffett, Ruth **Meighan** Gillette, Elizabeth **Black** Boynton, Jane **Sherman** O'Brien, Ritamae **Hinchliffe** Cusker, Olive **Boynton** Garron, Constance **Hatch** Herron, Alice **Seidler**, Joanne **Bohaker** Smith, Elizabeth **Leland** Kibbe, Doris **Morin** Hackett, Dorothy **Keyes**, Jean **Randall** Dockham, Mildred **Birchard** Pentheny, Arlene **Wishart** Sylvester.

From the questionnaires it seems we have certainly had our share of widowhood, but maybe it is the United States average. As a class we haven't been very divorce prone and some of the girls have really large families — five, six, and even seven children. They are an active crowd, doing more than their share of community service and church work.

Unable to come to Auburndale, Elizabeth **Gahan** Burbank, **Fran Stephen** Howells, Marie **Bruns** Dodge, Carol **Myers** Lowe, and husbands convened at Madison, Connecticut, for a weekend Reunion of their own.

Renie adds: "Our family enjoyed a weekend of skiing last New Year's. Bill (18) enters the University of Denver in September; Lee (16), a junior at the MacDuffie School. Betsy (22), a secretary and Jr. League Volunteer Worker, is looking forward to wedding bells. Dan and I enjoyed a spring vacation in Bermuda and Jamaica, and are now busy with planning for a new home here in Longmeadow.

Trithena **McFarland** Argo's hobbies and current activities include gardening, volunteer work at the hospital, golf (which she took up five years ago in defense of being a golf widow and loves it). Then of course there is always knitting and reading. Tri sends her love to all '38ers.

Mim **Nye** Newcomb was unable to attend the reunion because it conflicted with her husband's graduation from Veterinary School of Michigan University. They have three daughters, one of whom attends Lesley College and entertains as a folk-singer in the Boston area.

The Class extends sincere sympathy to Audrey **Spiller** Smalley, whose husband passed away in January 1963. Audrey has a son and daughter, Stephen and Sandra.

Dorothy **Schwarz** Foster sent regrets. Her seven children are Eric, 19, Dorothy Joan, 18, Douglas Alan, 16, Jack Martin, 15, Judith Ann, 12, Mabel Crawford, 9, and Jeffrey Wayne, 8.

Nancy **Carruthers** Bicknell sent her best wishes for a happy day to all. Nancy's two sons are Bruce, 21, and Brian, 19.

Florence **Rawson** Skitt gave priority to son Bill's college graduation. Kenneth is attending Bryant College in Providence, and Florence continues to hope her one and only daughter (there are five sons) will be a Lasell candidate.

Mr. and Mrs. William Squiers Read (Virginia Squiers '38 is mother of the groom)

The Stoughtons
Harriet Newcomb '38

Eleanore **Loeffler** Olsen's reason for not joining us: daughter Morna "being confirmed"; Clinton's "Harvard Dental Reunion."

Eleanor **Pierce** Puffer was busily involved in a hospital benefit fair on Alumnae Day.

Betty **Yeuell** Collins keeps in touch with Lasell and Alumnae via the Pittsburgh Club. Betty's daughter Bobbe has applied to Lasell for September 1964.

Dot **Woodard** Grindell wrote to Arlene **Wishart** Sylvester "Our summer business keeps us close to home at this time of year. Sorry I will not be able to join you gals. Our daughter Jean has been accepted at Colby College for next year; Paul is ready for high school."

Ruth **Bull** Reid was "still in the cleanup stage — fire did considerable damage to the first floor of our home in the late spring." Ruth's son Robert is eleven years old.

Dinner at the Pillars closed out our 25th Reunion. It was a very happy occasion — we urge more of you to join us in 1968.

. . . V. W. H.

1940

Florence **Evans** McLaughlin has requested a transcript of her Lasell record with the hope that "it still isn't too late to work towards a degree in Primary Education with a major in Library Science so that I may someday qualify as a school librarian. For the benefit of 1940 classmates may I also add this note of information. My husband, Captain M. W. McLaughlin, USMC, and myself with our three daughters have been stationed from coast to coast and in Hawaii for twenty years plus. Our daughter Nancy is a sophomore at Campbell College in North Carolina. Audrey and Sally attend the base high school."

We are always glad to share news of Jean **Church** Smith x-'40. Her daughter, Sandra Jahns, a June graduate of the Sarah Dix Hamlin Girl's School in San Francisco, is attending the College of Architecture at the University of Colorado. Sandra, granddaughter of the late Isabelle **Bowers** Church '03, will make her debut at the Peacock Gap Country Club in Marin County (California) in December.

Elisabeth Schaye, 18-year-old daughter of Adele **Friedstein,** is a freshman at Chatham College. Adele's two sons are Jim, Jr., 14, and Paul, 10.

Sandra Jahns, daughter of Jean Church Smith x-'40 and granddaughter of the late Isabelle Bowers Church '03

1941

From Ginny DeNyse:
Had a wonderful few days with Mary Doig Nicholson in South Dartmouth. No cross-country bike rides for us, but it was great fun to try our hand at the forgotten art of bicycling.

Received a letter from Bette McGrath Brown — It's been a busy year for Bette: lending moral support to sons Jeff and Rob in Little League, vacationing this summer in Michigan, traveling with her husband to San Francisco for the U. S. Savings and Loan convention, planning a trip to Washington, D. C. next March for the American Savings and Loan convention and last, but not least, delivering a paper entitled "An Objective Look at the United Nations" to the Hamilton (Ohio) Women's Club this fall."

Ginny enclosed a copy of Bette's opus on the U. N. The LEAVES regrets that her entire address cannot be included but excerpts from this provocative study are in order. A letter to the editor of the local newspaper attracted Bette's attention — The letter decried the "relentless attacks upon the U. N.," querying readers, "What better solution do you offer to the U. N.?" Bette took pen in hand, analyzed the organization, functions, and effectiveness of the disputed world body and offered the following suggestion: "The alternative to the United Nations would be a new World Government consisting of free world countries living under constitutions similar to our own. The World Government would have a constitution guaranteeing to all member countries the same rights which we exercise in this country as free men and women. Some people would say that we would be dividing the world into two factions and this is true because we then would be recognizing the reality that the world is now half free and half slave. It is because we have failed to recognize this reality for the past eighteen years that we find one-third of the world's population living under Communism. As an example: If we walk out into the streets unarmed, knowing there is a mad dog in the neighborhood, we are not recognizing reality and have only ourselves to blame. If, on the other hand, we alert our friends, form an armed posse, and quarantine the dog, we are recognizing a real danger and behaving in a rational manner. In the past eighteen years, we have not quarantined the dog, we have not joined with our friends, and the dog has bitten and enslaved one-third of the population of this world." In closing, Bette said to the Club: "What I hope I have done is to bring to your attention the fact that there are other sides to the question — sides of which you, as Americans, should be aware."

Mary Doig Nicholson '41 and Ginny DeNyse '41 Cape Cod — July '63

From World Politics to a business venture: After eight years as manager of the travel department of the Ross Agency, Gertrude E. Fischer announces the opening of the New Canaan Travel Agency on November 1, 1963. The Agency is located in the Professional Building, 7 East Maple St., New Canaan, Conn.

Pat Kieser spent two weeks roughing it on a river trip through Glen Canyon of the Colorado River. "I hiked way up many side canyons coming down to the Colorado to see the Moki Indian cliff dwellings. Camped on sandbars at night; if you miss one, take the next, as there's no going back with that current! Hiked way up Twilight Canyon, formed by storms sweeping through. Experienced a terrible sandstorm one evening — sand was everywhere. Think I deserved a 'River Rat' certificate at the end of that trip!" Pat spent a week in Washington, D. C. at the Special Libraries Association Convention and is now studying History of Books and Printing and Library Administration.

1942

Kay **Starkey** Litehiser is happily remembering the delightful visit with Marion **Hersey** Freeman. Marion and family were on a motor trip to the state of Washington and stopped to enjoy the South Dakota scenery and Kay's hospitality.

P. O. Box 341. Nokomis, Florida is the new and permanent mailing address for Shirley **Egglefield** Schless. Shirley's oldest son, Beau, is a ski instructor in Switzerland; daughter, Lacy, is a high school freshman; Peter, 10, and Ely, 8, are attending the local elementary school. When the current course in real estate is completed, Shirley plans "to work accordingly."

Mary Ann **Fisher** Espy represented Lasell at the inauguration of Bennet M. Rich as President of Waynesburg College on October 12, 1963. She reported: "It was a marvelous experience — something I shall never forget. Do feel free to make me a Delegate-at-Large for Lasell any time. Thinking of the College these recent weeks has certainly brought back so many wonderful memories. Please remember me to all who so kindly helped me 'way back' in '42."

Gwen **Prouty** Sullivan, now Mrs. Wayne Bellinger, is living at 751 Hanover Street, Manchester, N. H.

1943

We all gathered in Winslow Hall at ten in the morning where there was registration and lots of hot coffee and doughnuts to enjoy while starting the chat for the day as people kept arriving. Lots of — "Who is that — she's in our class but can't remember the name — who has the yearbook." The faces were all familiar but it's amazing how the name escapes. President and Mrs. Tewksbury were table hopping and it was most pleasant to meet them. They invited all to visit and tour their home. A lovely home with the most handsome fireplaces, each with different tiles. Enormous and lovely oriental carpets are used throughout the first floor. All of the furnishings are most tastefully done.

After coffee and lots of reminiscing, we joined the Parade to the tent on the athletic field for luncheon. The day had begun with an overcast sky and cool air but by lunch time the sun shone brightly. Two groups of Seniors entertained us with singing. The Lamp Lighters, very professional in their presentation, announced they had cut records which were on sale in the "Barn."

The luncheon was concluded with the singing of the "Alma Mater." Try remembering the words after twenty years — a good trick! It was a joy to hear the Class of 1918!

After the group adjourned I met with our class for a short time. It was my sad duty to announce the passing of Betty **McAvoy** Marilley on May 28, 1963. Betty is survived by her husband and six children. Memorial contributions may be sent to the Cancer Society.

Nan **Mondello** Stramondo will help us now as Assistant Secretary. She lives in Lexington, Massachusetts, and is handy to Lasell. We will work together on the 25th reunion and hope for a big turnout.

Immediately following luncheon a service was held to lay the cornerstone and dedicate the new secretarial building up the hill from the athletic field. The building has been named in honor of Priscilla **Alden** Wolfe '19, mother of Virginia **Wolfe** Perkins '44.

Our Queen, Mary **Keating,** came to mind as we watched the Seniors, in Cap and Gown, lead the procession to the Crow's Nest. The Court attendants, in pastel satin robes, were so lovely and so *young* . . . *we* must have been too!

During the evening we enjoyed dinner at Valle's Steak House on Route 9 and concluded with more chatting and finally farewells with vows to meet again in five years. Attending the dinner were: Mr. and Mrs. Miles Olson (Ann **Preuss**), Mr. and Mrs. Albert Manning (Barbara **Birch**), Mr. and Mrs. Douglas Brownell (Betty **Duerr**), Marjorie **Langworthy** Hegeman, Priscilla **Spence** Hall, Dorothy **Marr** Peckham, Persis **Pendleton** Howarth, Shirley **Perkins** Tuttle, Carol **Boyce** Richards, Jeanne A. **Revene,** Janet **Ryder** Robinson, Elaine **Towne** Batson, Mr. and Mrs. Morris F. Stoddard, Jr., (Nathalie **Monge**).

Those attending luncheon were: Evelyn **Nurkiewicz** Nicholas, her husband and three children, Frances **Beebe** Jones, Phyllis **Whidden** Carpenter, Beverly **Harris,** Edna **Lyons** Cray, Nathalie **Monge** Stoddard, Vida **Pike** Morrison, Alice **Moran** Leonard, Ruth **Davenport** Walker, Marjorie **Langworthy** Hegeman, Priscilla **Spence** Hall, Dorothy **Marr** Peckham, Persis **Pendleton** Howarth, Ann **Preuss** Olson, Shirley **Perkins** Tuttle, Elizabeth **Walker** Young, Barbara **Birch** Manning and her daughter, Debbie, Carol **Boyce** Richards, Jeanne **Revene,** Nan **Mondella** Stramondo, Janet **Ryder** Robinson, June **Allen** King, Elaine **Towne** Batson, and Marie **Good** Ashman.

. . . N. M.S.

Summary of the Questionnaires:

June **Allen:** Mrs. Robert J. King, 19 Westernview Circle, East Longmeadow, Mass. Michael Allen b. 11-25-49, Brian Joseph b. 6-25-55. "Federated Woman's club — antique collecting and furniture refinishing — fishing with my husband — housewife."

Laverne **Atno:** Mrs. Oscar E. Olson, Jr. 33 Glenview Drive, West Orange, New Jersey. Kenneth Robert b. 8-14-47, Karen Lee b. 9-22-49, Kristie Ann b. 1-17-58. "Church Women's Assoc. — Girl scout leader — "Cadette" Age — Jr. Hi — Three P.T.A. groups (each child in a different school)!"

Frances **Beehe:** Mrs. Henry D. Jones, Raleigh Road, Dover, Mass. Thomas Dowell b. 4-29-49, Deborah Anne b. 9-16-52. "Rock gardening — flower arranging — interior decorating — taking piano lessons with my children — housewife."

Barbara **Birch:** Mrs. Albert W. Manning, 87 West Main Street, Westboro, Mass. Deborah Louise b. 3-20-50, Susan Dale b. 3-31-52, David Wesley b. 9-6-55. "Westboro players club. My two favorite hobbies at the moment are painting our great big house (70 years old and new to us within the last year and a half) and sewing. All five of us went to Washington and N. Y., for a quick trip recently. Managed to see quite a bit in few days. We are sailing enthusiasts. Homemaker."

Patricia **Bixby:** Mrs. John W. McHugo, 33 No. Williams Street, Burlington, Vermont. Gregory John b. 11-24-48, Susan Key b. 5-4-50, Nancy Patricia b. 4-13-51. "Various PTA's — Catholic Daughters of America. Trip to Tucson, Arizona every 3 or 4 years to visit parents — Side trip to Disneyland with children last year. Research Assistant, University of Vt. College of Med."

Mildred **Bond:** Mrs. Harry L. Fincken, 3073 Avellona Drive, Walnut Creek, California. Harry, Jr. b. 1-13-47, Robert S. b. 4-15-52, David B. b. 4-12-55. "P.T.A. cub and boy scouts, bowling, little league. Housewife."

Carolyn **Boyce:** Mrs. Robert T. Richards, 319 Werimus Road, Woodcliff Lake, N. J. Kathleen, 11 years, Nancy, 6 years. "Art chairman — Pasicack Woman's Club — Housewife."

Carol **Burns:** Mrs. Robert J. Fitzgerald, 49 Walter Lane, Hamden, Conn. Susan b. 10-46, Carolyn b. 4-49, Barbara b. 11-56. "D.A.R. — do publicity for this group — very interesting — part time legal sec."

Jean **Burroughs:** Mrs. Donald E. Rawson, 34 Prospect Street, Holliston, Mass. Donald E. Jr., b. 3-30-47, Jeremy P. b. 2-28-53, Anne b. 1-26-59. "Cub scouts Den Mother — Child study group — Holliston Woman's Club, Teach Junior Church — First Baptist Church — Housewife."

A '43 Discussion

Patricia **Campbell** x-'43: Mrs. William D. Hoy, 219 Rumsey Road, Yonkers, New York. Pamela Elizabeth b. 1-13-52, William David Jr. b. 6-8-56. "Reading — sewing — hiking — cooking, Housewife."

Shirley **Candee:** Mrs. Ralph F. Barry, Jr., 127 West Saddle River Road, Saddle River, N. J. Candee Adele b. 1952, Nancy Elizabeth b. 1954, Wendy Lynn b. 1961. "Civic activities, girl scouts, painting, drawing, bowling, hospital work, housekeeping, (not in that order) homemaker."

Jane **Cook** x-'43: Mrs. Anthony P. Cardoza, 4502 Danita Lane, Yorba Linna, California. Gordon Wayne b. 11-2-51, Bruce Anton b. 5-25-54, Nancy Jane b. 5-19-60. "Enjoy camping with family on weekends, up in the Sierras! Playing **Chauffeur** for the boys, with cubs, 4-H and etc. Homemaker."

Mary **Crawford:** Mrs. Mary C. Ray, 6400 W. Surrey Road, Birmingham, Michigan. Kevin Crawford b. 12-29-45, K. Courtney b. 4-30-48. "We recently moved here from Dallas, Texas — to my "old home town" and are settling in — that's enough! Also getting acclimated to ye old Northern winters. Brrr. Full-time Mother.

Elizabeth **Duerr:** Mrs. Douglass C. Brownell, Maple Street, Hinsdale, Mass. Rebecca Elizabeth b. 5-16-46. "Bridge (yet!) camping, gardening — Homemaker."

Phyllis **Edmiston** x-'43: Mrs. Robert B. Olstad, 729 S. Monroe, Decatur, Illinois. Karen Patricia b. 1-5-46 (entering Wellesley Sept. 1963), Michael Edmiston b. 10-20-47 (attending Lake Forest Academy), Peter Robert, b. 2-21-53, Sarah Jane b. 7-14-58. "Husband, children, friends, swim meets, hospital work, bridge, skiing — water and snow. Caribbean cruise, New Orleans, Colorado, Michigan, Wisconsin, Kentucky, New Jersey, St. Louis, R. I., Washington D. C., Chicago, etc."

Judith **Foeley**: Mrs. Robert E. Randall, Jerden's Lane, Rockport, Mass. Robert Earl, Jr. b. 2-19-45 (stepson). "Gift shop operators — will open on or about June 1st."

Mary **Franklin**: Mrs. Kenneth K. Woods, 1 Berchman Drive, Ballston Lake, N.Y. Deborah R. b. 5-29-51, Penelope K. b. 5-28-55. "Housewife."

Helen **Getchell**: Mrs. Thomas A. Oliver, Jr. 119 Cedar Street, Jenkintown, Penna. Connie b. 7-8-44, Judy b. 1-31-48, Tom 3rd b. 1950, Betsy b. 1952. "Bridge, gardening, scouting and many other projects my children get me involved in — mother and homemaker."

Marie **Good**: Mrs. Leland E. Ashman, 121 Brookside Avenue, Belmont, Mass. Patricia Louise b. 5-10-47, Pamela Marie b. 12-11-56, Geoffrey Lee b. 4-1-59. "Bridge, American Legion, girl scouts, Homemaker."

Elizabeth Halt **Gorton**: Mrs. Paul S. Collier, Jr., Chapel, Kings Kettle, Fife, Scotland. Elizabeth b. 1-29-49, Paul Stanley III b. 12-4-49, Ann Cornwall b. 11-27-53, Susan Hale b. 11-15-54. "Golf-Lundin, St. Rules, Ladybank, Lundin Ladies' (Yes 4 clubs!) Curling — Speaking on "Life in U.S.A. when asked."

Edith **Harrington**: Mrs. Edward W. Harcum, R.D. #1, Box 115, Houston, Delaware. David b. 1-7-45, Weldon b. 5-28-46, Bill b. 9-10-48, Dennis b. 11-13-50. Donald b. 3-12-52, Marilyn b. 6-4-57, Jonathan b. 8-28-62. "Sewing, knitting, church work. Homemaker."

Beverly **Harris**: 48 Beacon Street, Apt. 2R, Boston 8, Mass. "Sailing, figure skating, Spanish literature, writing, cooking, mountain climbing. Member of Woods Hole Yacht Club, Club Nautico de Cataño in Puerto Rico. Appalachian Mountain club, country dance society, Commonwealth Figure skating association, and public relations society of America. Free Lance Public Relations."

Jane **Hickman**: Mrs. Charles H. Gant, Jr., 110 Somerset Road Alapocas, Wilmington 3, Delaware. Robert H. b. 1-24-48, Susan R. b. 7-3-49, William S. b. 11-28-52. "Local garden club — bird club — yacht club — regular involvements at children's school — nothing spectacular but busy and happy. Homemaker."

Doris **Kney**: Mrs. Robert W. Nicholson, Staff, Cinepae, P.O. Box 13, F.P.O. San Francisco, Calif. Carol b. 3-6-47, Susan b. 8-3-48. Judy b. 12-17-51, Robert b. 10-27-56. "Housewife."

Marjorie **Langworthy**: Mrs. Leslie B. Hegemen, Jr., 115 Valley Avenue, Locust Valley, N. Y. David b. 2-18-58, Susan b. 9-22-60.

Mary **Ledbetter**: Mrs. Stephen Bastean, 12501 Taylorcrest, Houston 24, Texas, Mary Anne b. 2-27-48, Carol b. 4-26-49. "Newcomer's club, antiques, Millinery Company in National Parks throughout the West. Housewife."

Anita **Mangels**: Mrs. Clinton R. Sampson, Sr., 326 Edwart Avenue, Buckley, West Virginia. Judith Lynne b. 12-24-46, Clinton Roy, Jr., b. 11-5-50, Kenneth Otto b. 1-1-57. "Garden club, Woman's club, P.T.A. Housewife."

Dorothy **Marr**: Mrs. Frederick G. Peckham, 115 Academy Street, Watertown, New York. Roberta Louise b. 8-31-54, Dorothy Anne b. 5-15-56. "Treasurer — Medical Auxiliary, Jefferson County secretary — Publicity Committee — Local Girl Scouts. Housewife."

Muriel **Mehrhof**: Mrs. Ralph E. Loree, 186 Mountain Avenue, North Caldwell, N. J. Jacquelyn b. 5-23-46, Ralph, Jr. (Chip) b. 2-22-49, Debbie b. 8-22-52. "Member of North Jersey Rose Society and American Rose Society — growing about 150 varieties of roses. Scorekeeper for Little League and real baseball fan. Presently making good use of my retailing training, just started back to work — Dept. head after 18 years of 'home life.' "

Mary **Meserve**: Mrs. George M. Lockhart, Port Elgin, New Brunswick, Canada. June b. 3-12-48, Donald b. 9-6-49, Richard b. 12-28-50, Douglas b. 7-13-53, Jan b. 9-7-57 "Housewife — Registered Nurse."

Eleanor **Millard**: Mrs. E. Spencer Parsons, 5739 So. Blackstone Avenue, Chicago 37, Illinois. William S. b. 1945, Ellen b. 9-5-49, James b. 10-24-52, Bradford b. 2-20-59. "Housewife."

Eloise **Moffett**: Mrs. H. Thomas Harper, 4540 Berkshire Road, Indianapolis 18, Indiana. Jeffrey b. 2-29-52, Jill b. 6-19-54. "Am chairman this year of a group which sponsors a Golden Age Group (over 65) at a Community Center. Have been a Brownie Co-leader the past two years. Am active in the Cancer Society, Symphony Group, United Fund & P.T.A. — typical suburban matron busy chauffeuring her children to music lesson, scouts, orthodontist, etc. Somehow neither Lasell nor North Western prepared me for this! Especially Little League! I suggest a new course!

Nazarene **Mondello**: Mrs. Salvatore F. Stramondo, 3 Ballard Terrace, Lexington 73, Mass. Lesa Mary b. 8-17-60. "Housewife."

Natalie **Monge**: Mrs. Morris F. Stoddard, Jr. 28 Juniper Avenue, Wakefield, Mass. Meredith G. b. 4-29-47, Janice E. b. 4-3-50, David Fraser b. 1-6-53. "Church work, Y.M.C.A. Women's Aux., three P.T.A.'s (all different schools). We plan

trip cross country and back with the children this summer. Will do all the Nat'l Parks, etc. we can squeeze into a month. Housewife."

Janet **Montgomery** x-'43: Mrs. Henry C. Farrand, 6 Glen Eagles Drive, Larchmont, N.Y. Leslie Helen b. 2-7-55. "Love to travel — we usually go to the West Indies by ship each winter. This year spent Easter with our daughter in Bermuda. I'm active in the Women's Club league of Women Voters and do volunteer work at New Rochelle Hospital."

Alice **Moran**: Mrs. William J. Leonard, 64 Dunbarton Drive, Nashua, New Hampshire. Bill Leonard, Jr. b. 11-22-49, Kevin R. b. 4-6-53. "Housewife — substitute teacher."

Jane **Norwell**: Mrs. William F. Chamberlain, 530 S. Lincoln Lane, Arlington Heights, Illinois. Ellen Jane b. 4-4-46, Toni Marie 8-14-48, Janet b. 8-17-50, William F. Jr. b. 7-14-54, Robert P. 8-15-57, Anne b. 7-26-59. "Between golf, bridge, and six children there is little money or time left for trips and hobbies. We take our vacation trip East every summer. At home."

Evelyn **Nurkiewicz**: Mrs. K. Calvin Nicholas, 91 Little East Neck Road South, Babylon, New York. Christopher b. 4-25-49, Constance b. 5-31-51, Bruce b. 5-5-55. "Husbands practice, sailing, children's activities! Housewife."

Persis **Pendleton**: Mrs. Ernest Howarth, 22 Fairview Road, Lunenburg, Mass. Richard b. 1-13-51. "At present I am working at an art store where I do all of the mounting and framing of the pictures and prints. My husband has been the Executive Director of the Fitchburg Y.M.C.A. for the past 4½ years. This summer I will be taking a course with Bonnie Prudden, one of the country's leading authorities on Physical Fitness, so that I can direct my husband's 'Diaper Gym' program (for 2-4 year olds) which he plans to initiate at the 'Y' this fall.

Shirley **Perkins**: Mrs. Roger N. Tuttle, Beaver Brook Road, Forge Village, Mass. Roger, Jr. b. 4-28-47, Susan Joyce b. 6-5-48, Judith Ellen b. 2-21-52, Janis Kay b. 7-9-56. "Camping and travel."

Jean **Perry**: Mrs. Charles A. Thompson, 1141 Walnut Street, Newton Highlands 61, Mass. Meredith b. 11-8-47, Charles A. Jr., b. 3-2-49, Wayne Perry b. 2-11-51, Dana b. 9-7-53, Russell David b. 5-13-55. "Skiing in the winter, Maine in the summer. Housewife."

Elizabeth **Petterson**: Mrs. Walter H. Leonard, 9 Holten Street, Danvers, Mass. Stephen b. 5-11-48, Susan b. 6-9-51. "Housewife."

Vida **Pike**: Mrs. Gordon H. Morrison, 2 Shaw Road, Wellesley Hills, 81, Mass. Wendy b. 5-14-54, Scott b. 3-1-56, Wendell b. 9-30-62. "Wellesley Community Chorus, Play Readers Club, Gordon's and my hobby is traveling — we have covered most of the United States and Canada and have the slides to prove it. — with 3 children, 2 cats and a husband — need you ask?"

Ann **Preuss**: Mrs. Miles B. Olson, Sherwood Lane, New Canaan, Conn. Miles, Jr. b. 4-2-47, Deborah b. 11-17-49, Brian b. 10-27-53. "Garden club, church work, Visiting Nurse Board, chairman of the VNA Thrift Shop, girl scout work. Play tennis and paddle tennis. Homemaker."

Janet **Reid**: Mrs. Bruce M. Sherwin, 10226 Tropico Avenue, Whittier 60, California. Sandra b. 5-15-50.

Jeanne **Revene**: 15 Collins Avenue, Bloomfield, New Jersey. "Junior League of Newark. Assistant to the Accountant, George B. Buck, Consulting Actuary."

Esther **Roth**: Mrs. Alfred C. Garbe, 137 Orchard Street, White Plains, New York. "Dietitian at White Plains Hospital."

Janet **Ryder**: Mrs. Russell S. Robinson, 101 High Street, North Attleboro, Mass. Judith Dietsch b. 10-27-44 (Now at Marjorie Webster Junior College, Washington, D.C.), Nancy b. 1-21-48. "Happy housewife."

Virginia **Shaw**: 46 Boardman Avenue, Melrose 76, Mass. Secretary.

Bertha **Simpson** x-'43: Mrs. Gerald E. Ballanger, 65 Silver Road, Bangor, Maine. Jay Simpson b. 7-17-62, Laurie Madeline b. 5-7-63. "Former Public Health Nurse — presently homemaker."

Priscilla **Spence**: Mrs. D. Allen Hall, 9271 Martinique Drive, Miami 57, Florida. "Kings Bay Yacht Club, Miami — visited friends in Switzerland last summer — '62. Administration Sec'y., East Ridge Retirement Village, Miami."

Rosemary **Staples**: Mrs. John H. Conard, 122 Waterside Lane, West Hartford, 7, Conn. Boy — Taylor Huntington b. 6-7-48, Girl — Kyle MacNiven b. 3-2-58. "Junior League, Republican Club, sailing, skiing, swimming — same old housewife — older."

Polly **Swan**: Mrs. Donald R. Balthasar, 862 East Fillmore Avenue, East Aurora, New York. Janey b. 9-15-51, Bruce b. 6-15-53.

Jane **Tarbutton**: Mrs. Thomas R. Travis, Box 385, Montross, Virginia. Jennifer Brown Travis b. 10-6-60 (adopted) Teacher.

Barbara **Thornburg** x-'43: Mrs. Alfred J. Donnelly, Culver Military Academy,

Culver, Indiana. Shaun Edward b. 10-4-46, Lela Anne b. 4-11-49, Susan Kathleen b. 9-3-50, "Have done the usual stint of Mother's Clubs, Brownie Troops, etc. I am taking some time off, but still enjoy playing bridge, some swimming and golf in the summer. My husband had a geometry text-book published this year so we have spent the last two years close to home making use of time. Housewife."

Elaine **Towne:** Mrs. Roland R. Batson, 749 Commonwealth Avenue, Warwick, Rhode Island. Roland Russell III, b. 4-10-48, Elaine Sharon b. 4-24-50. "Bowling — duckpin, Church Altar Guild, Girl Scouts. Laboratory Secretary in Hospital."

Jean **Van Ederstine** x-'43: Mrs. Robert H. Randall, Orchard Street, Brattleboro, Vermont. Wayne R. b. 11-7-45, Wendy J. b. 8-14-50. "Travel Agent."

Joyce **Wagner:** Mrs. Allen D. West, 515 S. Zurich, Tulsa, Oklahoma. Ashley b. 8-26-48, Douglas b. 4-4-50. "We have a 1200 acre ranch which occupies all our spare time. We raise Hereford cattle, Quarter horses and goats. We have built a small home on the ranch complete with swimming pool so our week-ends and summers are spent there."

Elizabeth **Walker:** Mrs. Edward O. Young, White Oak Tree Road, Syosset, New York. Susan b. 3-18-53, June b. 8-18-55. "Housewife."

Phyllis **Whidden:** Mrs. Donald B. Carpenter, 3406 Military Road, N. Arlington, Virginia. D. Boyd, Jr., b. 8-9-45, Kim Charles b. 12-16-48. "Wife and mother."

Patricia **Whiteoak:** Mrs. Richard M. Stuart, 270 Ocean Avenue, Marblehead, Mass. Lauren b. May 1946, Ann b. Sept. 1947, David b. May 1954, P. Lynn b. Dec. 1955. "Swimming, sailing, gardening — at home."

1944

Lorrayne **Hron** Hulton and Warren Sanford Reynolds Jr. were married on October 12th in Weston.

Jean **Campbell** bid farewell to co-workers and girl scouts in Manchester, Connecticut to assume a position as district advisor of the Girl Scouts in Massachusetts. Jean's eleven years as district advisor for the Connecticut Girl Scout Council were lauded by her superiors as years of outstanding growth in morale and prestige for the Council. Jean is now residing at 84 Laurel Street, Fairhaven, Mass.

The Payson B. Langleys
Lee Pool '46

1946

Enjoying an April luncheon and afternoon gab-fest at the home of Lynn **Blodgett** Hall were classmates Ginny **Terhune** Hersom (Augusta, Maine), Dorie **Crathern** French (Sterling, Mass.), Phyl **Paige** Downes, Ann **Nelson** Eldridge, Moo **Ross** Benshimol, Joan **Hanson** Blake, Kay **Woolover** Parsons, Helen **Richter** Hanson, Judy **Greenough** Udaloy, Nan **Somerville** Blowney (mother of the Class Baby), and Bunny **Quinn** McKenna.

Ginny **Terhune** Hersom has been a member of the Augusta Players for five years. Ginny played "Sakini" in the Players' production of "Teahouse of the August Moon." She won the lead role in their most recent production — "Picnic."

Temporarily suspending her duties as mother of four boys, Lynn **Lerch** Swett joined her husband Jim on his annual business trip abroad. Visiting London and Paris, Lynn remarks, "Just adored Paris — so exciting and beautiful and what food!"

1947

"Many years have passed since I've seen Lasell so one can imagine how surprised and pleased I was to see the changes in the campus as I drove through a short time ago," writes Joanna **Lamb** Lewis. Joanna continues: "My husband, Captain William H. Lewis, is stationed at Hanscom Field. Having completed a tour of duty in France and Germany, I'm very happy to be back in New England again. My husband and I and our two sons, Jon, 10, and Eric, 7, will be living in Bedford, Massachusetts. Met Joan **Urtel** McQuade at a recent P.T.A. and we've had many good times together since then."

Gertrude **Powers** Lawson was appointed director of the Wilton (Conn.) Congregational Church Day School for 1963-64. Gertrude served four years as music supervisor of the primary grades in the Wilton public schools.

Business in Boston afforded Nancy **Pursel** Doron an opportunity to visit the campus. Nancy is doing retailing and advertising for the Deering Milliken Company in New York City.

Ruth **Small** Stott is in the midst of launching her business-teaching career in the Richmond (Virginia) Public School System. Ruth felt the sting of the teaching bug while teaching typewriting to adults in night school.

1948 Talks It Up

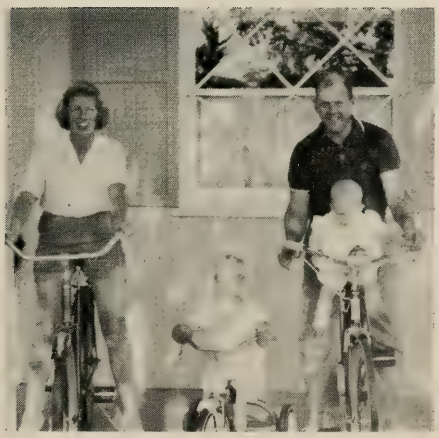

The Steve Andersons
Gini Hall '48

1948

The 15th Reunion of the Class of 1948 was a gala occasion. There was a fine delegation on hand, headed by Class Secretaries. Berry **Groff** from California and Mim **Day** Butcher from Florida. Highlight of the afternoon was the announcement of a gift to the College in memory of Angela **Mainini** Anastasi. The memorial committee, with Dorothy **Piranian** Ryan as chairman, chose a projector to be used by the Science classes.

A summary of individual activities — gleaned from the questionnaires — will appear in a later issue of the LEAVES. For the present, pictures tell their own lively story.

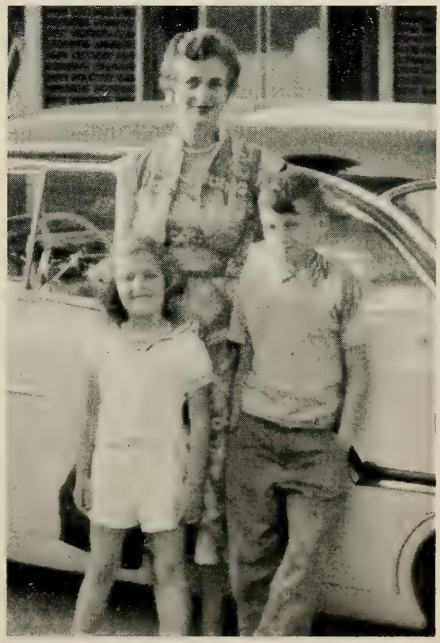

En Route to Mexico —
Charlotte Guptill Norcross x-'48,
Nancy and David

The Viesers
Lois Johnson '48

The Garvins
Barbara Noel '48

Patty and Alan Martin
Lois McLucas '48

Donna, Susan, Janis and James Price
Patricia Mangan '48

The Olsons
Natalie Hall x-'48

Helene Chamberlain Hawley '48 with
Lennie, Stephanie and Joel
Albuquerque — 1962

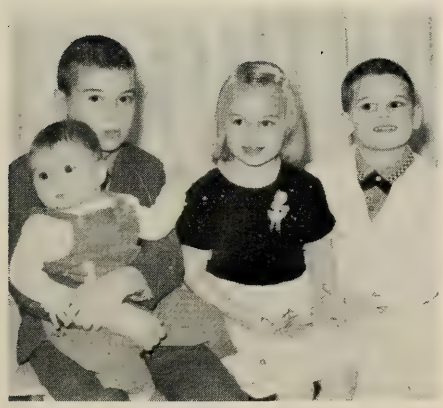

The McKinnons
Dorothy Azadian '48

Peter Farmasonis
Christina Bilakos '48

Clement and Carolyn Stone
Carol Kronenberg '48

Donna and Glenn Klontz
Nancy Parker '48

Nancy and Gregory Whelan
Elizabeth Morton '48

Steven, Dianne and Robin Gelotte
Ellen Kenerson x-'48

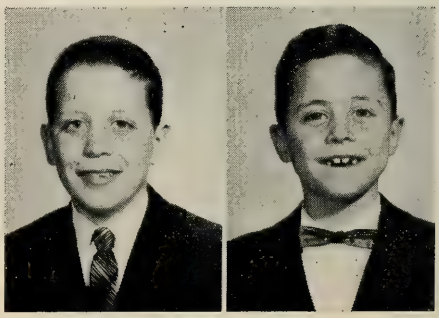

Eliott and Mitchell Baker
Ardell Goodman '48

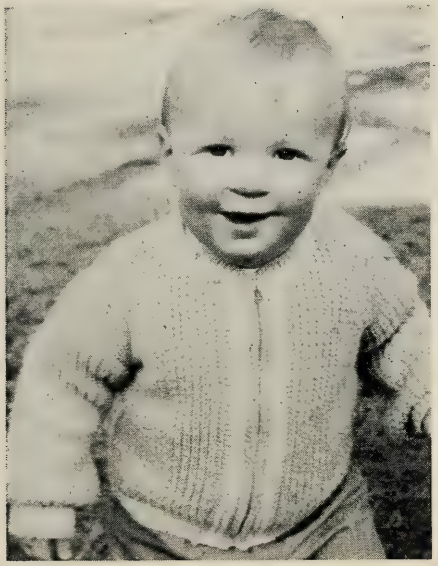

Stephen Hall
Cora Lou Buffum '48

Pamela Fusco
Susan Corbin '48

1949

Diane **Palady** Barry, proud mother of 1963 June Queen's crownbearer, Heather Barry writes: "Jim and I adopted our son just before Christmas. Need I say how happy we are. Westboro is perfect for the Barry clan — Craig 1½, Debbie 4½ and Heather 6.

Jean **Sargent** Lee boasts of a "real joy" — her third child, second daughter, Sally **Osgood** Lee.

It's number seven in Dode **Molan** Wheaton's household — a ten-pound boy in May. "We now have four boys and three girls. At this rate, I can only dream of returning to campus for a visit."

Jim and Ann **Fletcher** Wilson bought the Aldrich Camera and Record Shop in Laconia, New Hampshire. "We have moved to a home on Lake Winnisquam. Offspring Deborah is now 8, Scott 6, Susan 3½, and Fletcher 2. We also have a French poodle, Faux Pas."

Kathryn **Poore** Hamel is a victim of the famous (infamous?) California Freeway: "Shall be moving shortly, the Freeway is coming through our living room!"

Nancy **Clarke** Ryder's daughter Carol Anne is now 11. Nancy is doing private-duty nursing and justs loves it.

It's country living for Natalie **Knight** Rogers' family: "Moved in September to a house four miles from the town of Northville (Michigan). We have four acres and one hundred twenty peach trees! Hope to get some horses for the gals (four daughters and myself). Summers are pretty busy — we're still operating a Dairy Queen in Detroit.

1950

Jean **Davies** Stanley writes:

"A note from Joan **Wallace** Billings informs me that she and husband Bob traveled to California. The Billings enjoy skiing in Maine, New Hampshire, and Vermont. Daughters Lisa 6, Loren 4, and Liane 3, are novice "experts."

My sister, Joyce **Davies** Harrison, visited me with Gwyn 9, and Matthew 6 months. Bradford 7, and Andrew 2, remained at home with father.

"After leaving our oldest — David 11, and Mark 9, at camp in New Hampshire — Jon (4½) and I spent a weekend with Lois **Schaller** Toegemann and husband, Joe, in Cranston, Rhode Island. Met Marilyn **Weeden** Davidson '49 while there."

Lisa, Loren and Liane Billings
Mother: Joan Wallace '50
Grandmother: Cathleen Maloon '23

Sylvia **Cutler** Neistadt x-'50 was one of two recipients of the "Sister of the Year" award presented by the Sisterhood of Temple Emmanuel, Lawrence.

Barbara **Hires** Baxter writes: "Been in Charlotte, North Carolina for 10 years and just love it. We have two children — Jane 7, and Steve 5. Would love to see any Lasellites who might be passing through."

Now living at 326 Bonnabel Boulevard, Metairie, Louisiana, is Sally **Hughes** Fasick. Sally's husband Clyde is working for the U. S. Forest Service and is working on his Doctorate dissertation.

Returning from a vacation in Florida, Di **Krause** Sherman and husband stopped in to see Marilyn **Morse** Harris x-'50 and her two sons in Toccoa, Georgia.

1951

Chairman of the Cancer Crusade in Springfield, Massachusetts this year is Sallyann **Bartlett** Abel. Active in community affairs, Sallyann was house to house chairman for the Crusade in 1962. She is a member of the Junior League of Springfield, Inc. and of the Wesson Maternity Hospital Auxiliary.

The Pittsfield (Mass.) College Club welcomed Marjorie **Kleindienst** Guidera to its ranks this September.

Jean **Johnson** Knowlton writes: "I lived in Moscow, Pennsylvania for two days when the Welcome Wagon hostess called on me. To my surprise and delight the charming gal was a Lasell graduate — Mary **Rose** Bankes '37."

1952

Returning to the States for the summer, Louise **Easton** Morris and her three children "had a wonderful time visiting the family. I regret that I was unable to return from abroad in time to get to the reunion. I would have enjoyed renewing contacts after 10 years."

On September 30th, Pat **Giles** began a one-year dietetic internship for the Stouffer Restaurant Chain.

"The Wallace family enjoyed the Connecticut skiing season and are looking forward to another year in Scotland," writes Joan **Hochstuhl** Wallace.

1953

Reunion Chairman, Joan **Darelius** Chirnside comments: "Our Tenth Reunion was a huge success and accolades go to Liz **Sleight** Dexter, Nancy **Chase** Ferguson, and Gene **Snow** Averill for their valuable assistance. Gene was responsible for accommodations at the Beacon Terrace and Nancy did the typing and mimeographing for our "Who's Who" booklets. Ninety-five people enjoyed the delicious meal and evening of chatter. Money talk: the balance of contributions to Reunion expenses has been allocated to the Alumnae Building Fund . . . See you in five years!"

Priscilla **Alden:** Mrs. Fred M. Bemis, 26 Hemlock Ridge, Cheshire, Conn. Cynthia Ann b. 3-20-59, Susan Elizabeth b. 9-19-61, Mark Alden b. 5-12-63. "Busy housewife and mother. Belong to the Cheshire Junior Women's Club and active in church work."

Eleanor **Andrews:** Mrs. Robert N. McDonah, 20 Weber Road, Belmont, Mass. Jill b. 9-30-55, Cynthia b. 10-21-56, Robert b. 8-12-59.

Margaret **Angus:** Mrs. Fred L. Christman, 53 Gary Road, Syosset, New York. Carole, b. 10-24-56, Robert b. 3-12-59. "Long Island Lasell Club (board of directors) P.T.A."

Jane P. **Bascom:** 19 Lancaster Ave., Lunenburg, Mass., B.U. and Harvard (Evenings).

Nancy **Bilezikian:** Mrs. Jacob S. Kamborian, Jr. Duck Hill Road, Duxbury, Mass. Krista b. 4-26-59, Kelly b. 11-13-60.

Patricia **Binks:** Mrs. Raymond DeLisle, 9 Olive Road, South Portland, Maine. Stacey Ann b. 7-30-59, Dana Alec b. 3-6-61. Nasson College (2 years) Springvale, Maine. Secretary — Southern Maine Lasell Club, Treasurer — Portland Nasson Club.

Mary **Blackham:** Mrs. William F. Kelly, Jr., 25 Carleton Road, Belmont, Mass., William F. Kelly III b. 1-15-60, Kathleen Thompson b. 11-30-61. Sailing — skiing — sewing.

Priscilla **Boggs:** Mrs. John D. Killian, 20 Birch Ridge Rd., W. Acton, Mass. Nancy Lee b. 10-15-60, David Evan b. 4-29-63. Sewing.

Molly **Bondareff:** Mrs. Charles S. Krakauer, 5517 Huntington Parkway, Bethesda, Maryland. Lawrence Abram b. 9-9-56, Kathryn b. 6-5-58, Bruce William b. 4-8-60, John Richard b. 12-24-62. "Right now it seems the children and my husband take up all my time. In the past we have entertained foreign students — mostly for Africa. A worthwhile project and fun."

Dorothy **Brinkman:** A member of ACCION, a private peace corps, is stationed in El Cercado, Venezuela where she is helping the natives to help themselves. Her current project is in improvement of pottery making. Quoting from the San Diego Tribune, "Dorothy sleeps in a hammock under a pink mosquito net not so much because of the mosquitos and other winged insects, but because she is afraid of bats."

Barbara **Brown:** Mrs. Edward H. Fitch, 27 Falmouth Heights Road, Falmouth, Mass. "American International College, Teaching, second grade."

Eva **Bunzel:** 8 East 74th Street, New York 21, New York. "Currently employed by The National Broadcasting Company, Rockefeller Center, New York. Sing with the Collegiate Chorale."

Jean **Burke:** Mrs. Thomas Johnson, 2195 Congress St., Portland, Maine. T. Covington b. 12-29-59. "Secretary, University of Maine, Portland.

Mary **Burke:** Mrs. Walter K. Brinn, 603 Walnut Drive, Euclid 32, Ohio. Christopher Burke b. 11-21-57, Carolyn Mara b. 6-15-59, Keenan Brinn b. 8-13-60. "Pre-School P.T.A., Bridge club, golf and church activities. Book group."

Mary Lou **Burke:** Mrs. William F. Alexander, 732 Edgewood, Ponca City, Oklahoma. Kenneth Burke b. 6-10-56, Thomas Jack b. 8-15-57. "Bridge, Women's Golf Assoc. P.T.A., wife and mother."

Carol **Buthray:** Mrs. Charles F. DeWaele, 1 Evans Road, W. Boylston, Mass., Matthew b. 6-2-55, Mark b. 10-31-57.

Barbara **Bytner:** Mrs. Anthony Holleran, 5 Berkeley Terrace, Irvington, New Jersey. Timothy b. 1-20-58, Maureen b. 3-4-59, Jacqueline b. 12-5-60. "Antique hunting — P.T.A., Ladies Auxiliary of Elks, mah jong league — Democratic Club of Irvington."

Nancy **Chase:** Mrs. James N. Ferguson, Woodcrest Drive, Boxford, Mass. "Rhode Island Lasell Club Treasurer & past President." Sports Car Club.

It Just Can't Be 10

Jean **Christiansen:** Mrs. Robert G. Lucas, 232 White Hall Boulevard, Garden City, L.I., New York. "Med. Tech. training, Flushing Hospital, New York, N. Y. 15 Months. Nassau Hospital, Mineola, L.I., N.Y. — 7 years. Eastern Star."

Sally **Churchill:** Mrs. Ronald T. Lowell, 88 Kenelworth Avenue, Brockton, Mass., Stephen Taft b. 5-25-55, Susan Crosby b. 7-13-56, Jonathan Scott b. 2-23-60. "Commercial club, Faculty at Stonehill College in No. Easton, Y.W.C.A. (Director).

Mary Ann **Cleveland** x-'53: Mrs. Rudolph Ketola, 19918 Acre Street, Northridge, California. Kenneth b. 7-9-57, Paul Stuart b. 6-16-59, Scott Steven b. 5-7-62. Bridge Club — Northridge West P.T.A.

Ruletta **Coats:** Mrs. Carl C. Stryeski, 213 Alberon Drive, Park Ridge, New Jersey. Susan b. 11-2-62.

Elinor **Cohen:** Mrs. Justin D. Goldman, 26 Bothwell Rd., Brighton 35, Mass. Susan Lee b. 10-1-61. "Knit, Hadassah, bridge.

Polly-Ann **Cotter:** Mrs. John W. Mort, Church Street, Mattapoisett, Mass. Joanna b. 6-3-56, Polly-Ann b. 3-28-59, Jonathan H. b. 7-2-60, David Harrison b. 5-29-62. "Main Interest: our restaurant — The Harbor Beach Lodge & Club, Mattapoisett Woman's Club, Various Church groups, Bridge Club."

Louise **Crank** x-'53; Mrs. James R. Graham, 403 Country Lane, Narberth, Pa. Robin Lee b. 6-11-54, Laurie Susan b. 8-28-56, Scott Richard b. 12-31-58. "Lasell Alumnae Club (Phila. South Jersey) — Vice Pres., Bala Cymryd Jr. Woman's Club, Narberth P.T.A. Executive Committee."

Elaine **Crook:** Mrs. Robert J. Birrell, 99 Natick Avenue, Warwick, R. I. Glen Robert 7, Stephen Joseph 6, Robert J., Jr. 5, Lauren Lee 6 mos. "R. I. Lasell Club, Golfing — (when I get a chance) decorative painting."

Barbara **Crossley:** Mrs. David A. Deans, Sabin Drive, Williamstown, Mass. Virginia b. 10-2-57, Susan b. 5-21-59.

Joan **Darelius:** Mrs. Donald P. Chirnside, 86 Oak Hill Drive, Cranston 10, R. I. Jeffrey Peter b. 1-2-60, Jill b. 4-12-61. "President of Oak Hill Terrace Garden Club, Past President of R. I. Lasell Club."

Edith **Davis:** Mrs. Philip Nixon, 26904 Knickerbocker Rd., Bay Village 40, Ohio. Ellen Louise b. 8-11-60, Philip Arnold b. 4-18-63. "B. S. in Ed. Lesley College, Cambridge, Mass., Pre School P.T.A. — Jayceetts."

Marilyn **Davis:** Mrs. Carleton C. Comins, 255 Western Ave., Sherborn, Mass. Craig Edward b. 11-26-59. "4H Town Chairman. Investment Club — secretary, Sunday School Teacher."

Louise **Dawe:** Mrs. William G. Turner, 205 Newbury St.. Framingham, Mass. Jill L. b. 10-15-54, John W. b. 3-20-56, Peter F. b. 9-17-57, Daniel F. b. 11-14-58. "Teach Sunday School, Play bridge, P.T.A."

Dot **Day:** Mrs. Linné Bardarson, 346 N. 149, Seattle 33. Washington. Dori b. 7-9-56. Blaine b. 12-4-57, Rolf b. 11-23-59, 2 years U. of Washington. "Linné has been made cannery superintendent for New England Fish Company which will take the family to the Chatham Cannery in Alaska every summer. This will be the first time I have accompanied my husband to Alaska since my oldest child was a baby."

Cynthia **De Gelleke:** Mrs. John R. Cole, 5 Lansdowne Estates, Lexington, Kentucky. John Russell, Jr. (J. Russ) b. 1-13-58, Elizabeth Anne (Beth Anne) b. 6-26-59. Frederick Case (Fritz) b. 3-16-63. "Board of Fayette County Medical Auxiliary. Board of Fayette County Mental Health Assoc."

Shirley Ann **De Mund:** Mrs. John M. Hilgenberg, 7601 Romney Court, Palmer Park, Hyattsville, Maryland. "Present employment: Department of Defense, The Pentagon, Washington 25, D.C."

Jean **Di Francesco:** Mrs. Eugene O. Rector, 1924 Westfield Ave., Scotch Plains, N. J. Diana b. 1-23-60, Nancy b. 9-7-62. "Scotch Plains Junior Women's Club, Bridge, Bowling, Sewing."

Marie **Di Silva:** Mrs. Robert E. Stocki, 35 Graymore Road, Waltham, Mass. Eric Alan b. 10-22-55, Laura Marie b. 12-6-56, Jeffrey Christopher 1-22-58, Karl John 11-23-60. "Catholic Women's Guild (President) Waltham League of Women's Voters, Waltham.' Waltham Junior Women (executive Board) Northwest School P.T.A. (secretary) Philomatheis Club."

Grayce **Dolan:** Mrs. A. Edward Van Laethem, 6 Herbert Road, Chelmsford, Mass. Mass. Memorial Hospital. "Peter Bent Brigham Hospital — Chief Bacteriologist."

Kathryn L. **Dolan:** 41 Concolor Avenue, Newton 58, Mass., Newton-Wellesley Hospital. "Peter-Bent Brigham Hos.-Bacteriology Lab."

Joanne **Dolphin:** Mrs. Daniel Craffey, 41 Whiting St., Lunenburg, Mass., Kimberly b. 8-3-57, Daniel Philip b. 5-9-56.

Mary Ann **Donahue:** 449 East 58th St., New York 22, N. Y. Boston University BFA (cum laude) 1957, MFA 1958. "Sorry I can't make Reunion, but will be in Europe. Have been workirg in theatre, TV and films. Was production assistant on 'Wildcat' with Lucille Ball, 'Let It Ride' with George Gobel, 'Isle of Children' with Patty Duke and 'Night Life' with Carol Lawrence. Did work on 'The Manchurian Candidate'; assisted in a documentary film for Ted Kennedy, and most recently was assistant producer-director for 'Upstairs at the Downstairs,' a musical review in New York. Best good wishes to one and all."

Evelyn **Earle:** Mrs. Adrian K. Lukeman, 25 Ingersoll St., Huntington Station, New York.

Joan **Eckert:** Mrs. Alan E. Lowenstein, 38 Tindall Road, Middletown, N. J. Bambi b. 6-19-58, Glenn b. 10-25-59, Dale b. 2-27-62. "Have become athletic all of a sudden — bowling, tennis and now golf. Keep any free time I have occupied."

Jean **Ewert:** Mrs. Arthur F. Borman, 16859 Glen Oaks Drive, Country Club Hills, Illinois. Arthur Charles b. 10-18-57, Sharon Elaine b. 11-2-59.

Silvia **Faccio:** Mrs. John D. W. Tirrell, 289 Sylvan Knoll Rd., Stamford, Conn. Roger Colby b. 9-8-61. Berkeley Secretarial School, N.Y.C. "Lasell Alum. Club. — Westchester — Lower Conn. Sports Car Club of America."

Maureen **Fagan:** Mrs. Richard J. Hollfelder, 215 Nicholson Street, Newington, Connecticut. Richard, Jr. b. 6-13-61.

Audrey **Felzenberg:** Mrs. Harold Silberman, 2718 Princeton Drive, Durham, North Carolina. Andrew b. 1-4-56, Michael b. 10-11-58. "Bowling with two leagues, modeling once a week with a dept. store, working with the Hospital Auxiliary one day a week. Other than this our two boys keep me busy."

Nancy **Fitzpatrick:** Mrs. William J. H. Manning, Jr. 47 Cumberland Avenue, Plattsburgh, N. Y. Champlain Valley School of America. "Lived four years in

California, traveled in Europe, Mexico, Canada, Virgin Islands. Skiing, golf."

Barbara C. **Fleck**: 184 Jason Street, Arlington, Mass. "Secretary — Elliott, Davis & Co. — Accountants & Auditors."

Martha **Folkins:** Mrs. Ralph E. Hawes, Jr. 6 Highland Avenue, South Sudbury, Mass. Jeffrey b. 12-14-56, Pamela b. 2-22-58, Timothy b. 6-22-60. "Bridge, sewing, Board of Directors of Sunny Hill Pre-School, teach Sunday school, League of Women Voters."

Elizabeth **Fried** x-'53: Mrs. Raymond L. Slater, 10 The Spur, Locust Valley, L.I., N.Y. Margaret Kim b. 1-27-58, Tracy Anne b. 9-6-59. "Outside activities are all associated with my church — service guild, Altar guild, Sunday School teaching and sewing for annual fair. Keep house, sew for girls and myself. When I have a dull moment, our favorite entertainment as a couple is theatre going."

Suzanne **Frisch:** Mrs. Frederick A. Rubin, 50 Rockland Drive, Pittsfield, Mass. Judith Wendy b. 3-19-60. Russell Sage College — BA "Ye 'ole homemaker."

Judy **Gardner:** Mrs. Donald E. Whitehouse, 25 Scott Drive, Manchester, Conn. David Alan b. 5-12-55, Douglas Gardner b. 10-11-57. "League bowling, several bridge clubs, active in church circle."

Sally **Garratt:** Mrs. John K. Dean, Chestnut Hill, Litchfield, Conn. Peter Garratt b. 5-20-58, Jeffrey Kimball b. 6-28-60. Finished 2 yr. Exec. Training Course at Filene's, Boston.

Shirley **Gibbons:** Mrs. Emil R. San Soucie, 2208 Joshua Road, Lafayette Hill, Penna. Stephen David b. 6-8-55, Michael Alan b. 5-11-57, Debra Ann b. 7-12-60. Became assistant Dietician — New England Baptist Hospital, Boston, Mass. "President — Philadelphia — So. Jersey Lasell Alumnae Club, Active in Whitemarsh Jr. Woman's Club — Chm. of American Home Dept. Member of local Jaycee wives. Husband's Occupation — Marketing Supervisor of Pa. Bell Telephone Co."

Carol **Ginsburg** x-'53: Mrs. Robert G. Blauvelt, 72 Garden Street, New Britain, Conn.

Joan **Godfrey:** Mrs. James F. Emmert, 6 Paxton Road, Framingham, Mass. Jamie Lee b. 2-11-57, Lori Ruth b. 4-27-60, Vicky Lynn, b. 12-4-62. "Worked for 3 years before marriage. With 6 moves in 7 years and 3 pre-schoolers, who has time? Have managed to learn and enjoy rug-braiding and try to keep active in church work. Also keep up on my reading, after everyone's tucked in at night. Other than that it's pack, unpack, change diapers, chase kids, etc. etc. — Jim employed as District Manager in Metropolitan Boston for Oldsmobile Division of General Motors."

Marjorie **Goggin:** Mrs. Richard F. Keirstead, 1200-A South Juniper Drive, Myrtle Beach, South Carolina. Kathryn Elizabeth 5 years, Steven Lee 4 years, Kristyn Erika 3 months.

Allene **Goodwin:** Mrs. Henry J. Dempsey, 11 Brantwood Road, Winchester, Mass. Filene's Training Program — Adult Ed. Courses. "Church —Women's Society — Bridge — gardening — legal secretary — part time."

Martha **Guhring:** Mrs. Richard L. Gremley, 15 Spring Terrace, Shrewsbury, Mass. Karen Marie b. 8-13-57, Kathy Jean b. 5-1-59. "Refinishing furniture, sewing."

Harriet **Hickok:** Mrs. William S. Brown, 132 Shady Brook Lane, Springfield 8, Mass. William Henry b. 10-11-55, Margaret Ellen b. 2-9-59. "Assoc. Den Mother (Cub Scouts) Publications Chairman — P.T.A. Free-Lance Artist — Buxton, Inc."

Millicent **House:** Mrs. Flint Grinnell, Jr. 819 Clinton Place, Evanston, Illinois. Susan Jane 9-23-54, Flint III, b. 1-11-56, Colleen Collins b. 11-14-59. "At the present time we are busy with P.T.A., North Shore Auxiliary of Chicago Maternity Center, Evanston Jr. Chamber of Commerce, Rotary Club of Chicago, in addition to taking care of three children, one dog, 1 bird, one five-bedroom house.

Barbara **Howell:** 12 Orchard Lane, Wayland, Mass. New England Deaconess Hospital School of Nursing. "I am still doing Head Nursing at the Deaconess but plan to go to school full time in the fall to get my degree. (I wish I had time for hobbies, etc.)"

Elinor **Johnson:** Mrs. William B. Palmer, 90 Hoyt Street, Darien, Conn. Elizabeth b. 1955, Catherine b. 1957, Susan b. 1961.

Marie **Kaden:** 32 Sidlaw Road, Brighton, Mass. Graduated B.U. — 1955. Currently Lasell's Director of Admissions.

Elizabeth **Kenneally:** Mrs. Norman J. Hever. R.D. #3, Chestertown, Maryland. Janet Louise b. 12-12-62.

Elizabeth **Keys:** Mrs. Thomas P. Gage, 130 Hamiltonian Drive, Middletown Turnpike, Red Bank, N.J. Karen b. 4-25-55, Peter b. 11-29-57. "Co-leader of Karen's Brownie troop."

Nancy **Kittell:** Mrs. James T. Martin, Jr. 293 West Shore Drive, Marblehead, Mass. Allan J. b. 8-7-54, Peter D. b. 11-18-55, Diane E. b. 1-3-61. Courses in Braided Rugs and Sewing I & II. "Cub Scout Den Mother — Sewing (hobby).

Elsie **Knaus:** Mrs. Joseph G. Klemt, 55 Robinhood Avenue, Closter, N.J. Paul Arnold b. 1-12-61, Christopher William b. 3-6-63.

Claire **LaLiberte:** Mrs. Robert Adler, 7 Chantilly Drive, Barrington, Rhode Island.

Lynn b. 7-10-57, Nancy b. 3-24-59, Susan b. 2-26-62.

Carol **Leake:** Mrs. Jeremy Bacon, 220 Harriot Avenue, Harrington Park, N.J. Jeremy b. 12-16-59, Gina b. 8-7-61.

Carol **Lindstrom:** Mrs. John H. Jobes, 110 Hammler Road, Somerville, N. J. John b. 7-6-54, Steven b. 9-5-55, Thomas b. 6-17-58. "Gardening."

Theresa **Lopas:** 230 Babcock St., Brookline, Mass. Lawrence General Hospital School Medical Technology. "Veteran's Administration Hospital, Boston, Mass."

Marie **Low:** Mrs. Harold C. Christensen, 35 Circuit Drive, Stow, Mass. Karen Marie b. 9-20-54, Kristina Louise b. 8-7-55, Karolee Sue b. 10-30-57. Kamma Rae b. 4-1-60. "Sewing — gardening — reading — Brownie leader — church choir."

Marilyn **Lyons:** Mrs. Lee M. Vanden-Handel, 659 Spring Avenue, Ridgewood, N. J. Leslie M. b. 8-23-57, Meredith L. b. 12-19-59. "Gardening, sewing for two girls, church work with children (Bible School)."

Carolyn **Martin:** Mrs. Chester G. Flahive, Jr. 98 Bayne St., East Longmeadow, Mass. Chester G. III b. 2-11-58, Dorothy Ann b. 2-11-59. Bentley School of Accounting — 1 year.

Molly **McBride**: Mrs. Robert R. Kalogeros, RFD 2, Woodside St., Unionville, Conn. Robert Roland, Jr. b. 6-8-54, James Spence b. 7-12-55, Susan b. 7-19-59. "President, Connecticut Valley Lasell Alumnae Club; Burlington PTA; member Lewis S. Mills Scholarship Fund; public relations for Connecticut Yankee Girl Scout Council; member troop committee, intermediate troop 199, Burlington; write daily local column for The Hartford Times; my children."

Elizabeth **McCarthy:** Mrs. Edmond J. Ahaesy, 9 Sun Valley Drive, Worcester, 9. Mass., Edmond J. II. b. 7-3-56, James Allen b. 3-16-62. "Ed and I have become very interested in square dancing in the past year. We're hoping, that in the group of people that took lessons together, to start a club in the fall called the Tatnuck Squares."

Lilian **Medhurst**: Mrs. William H. Meiggs, 17 Foxcroft Road, West Hartford 7, Conn. Adopted children: Wayne Bradford b. 4-10-59, Cheryl Ann b. 4-18-61. "In addition to usual church activities, my present interest is the Newington Hospital for Crippled Children."

Gail **Middleton** x-'53: Mrs. Robert R. Wolber, 7 Barbara Circle, Amityville, N.Y. Diane Nancy b. 8-10-57, Ray William b. 4-4-61. Laboratory Institute of Merchandising N. Y.C.

Patricia **Mitchel:** Mrs. Edward W. Foster, Jr. 233 Wolcott Hill Road, Wethersfield 9, Conn. William b. 6-7-55, Mark b. 4-16-57, Matthew b. 1-11-60. Jonathan b. 8-13-62.

Carol **Moriarty:** Mrs. Charles P. Phleger, Northgate Apts. 25-D, Waltham, Mass. Charles Phillips, Jr. b. 3-16-61. "Navy Officer's Wives Club."

Jean **Nazarian:** Mrs. Martin Martinian, 9 Littlejohn Street, Arlington 74, Mass. Beth Ann b. 5-20-61. "I worked as a display manager for Filene's of Belmont until 1956. Then went into an advertising art studio until early 1961 and Beth came along. Now I confine myself to raising Beth and taking course at The High School and Adult Centers and Choral Groups."

Charlotte **Nilson:** Mrs. Monroe B. Carder, 42 Avon Road, Wellesley, Mass. Dale b. July, 1953, Monroe N. b. Feb. 1957.

Greta **Nillsson**: Mrs. Richard W. Masson, Qtrs. 4506-B, U.S.A.F. Academy, Colorado. Rickey b. 6-3-57, Lisa Anne b. 8-7-58. "My husband is an assistant professor of political science at the Air Force Academy. We love it here in Colorado and are close to a number of major ski areas. We ski every weekend that we possibly can — started the children this year too! Also enjoy golfing."

Bettyanne **Nuovo:** Mrs. Francis B. Johnson, 473 Everdell Avenue, W. Islip, N. Y. Scott b. 2-19-57, Lisa b. 3-15-58, David b. 11-7-59.

Barbara **Palumbo:** Mrs. Benjamin A. Howe, 28 Glen Keith Road, Glen Cove, L. I., N. Y. Lisa Margaret b. 4-21-63.

Helen **Pearlstein:** Mrs. Gerald Golden, 80 Hope Circle, Windsor, Conn. Lisa Anne b. 7-14-57, Nina Eileen b. 2-5-60, Lynne Barbara b. 12-25-62. Interbord Inst. New York City "Active in local synagogue, sewing is a hobby."

Janet **Pearson:** Mrs. Robert L. Hauck, 16556 Bircher Street, Granada Hills, California. Peter Neil b. 3-27-56, David Scott b. 11-24-58, Julie Ann b. 10-6-62. "First Presbyterian Church of G.H. — Board of Deacons —bridge club — sewing."

Constance **Peterson** x-'53: Mrs. G. Hadley Sloan, 4130 N. E. 16th Terrace, Ft. Lauderdale, Florida. Stephen Mark b. 3-17-58, Cheryl Ann b. 6-7-59, Kim Kerstin b. 8-12-60. "Golf & Bridge & Knitting. Would love to see everyone but Auburndale is so far away!"

Sylvia **Pfeiffer:** Mrs. Roland A. Nesslinger, 3 Mason Court, Delaware, Ohio. Martha Lee b. 10-18-56, Karl Alan b. 7-7-58, Diana Elizabeth b. 2-23-63. "Belong to: Woman's Society of Christian Service (hold an office). Tots-'n Toddlers mother's club

(we support work for the crippled children's society and the Delaware Co. Children's Home.) Aldersgate Fellowship — (Church group of young couples) — Bridge — play fairly regularly — big interests — children and home (especially remodeling, painting, etc.)"

Martha **Phillips:** Mrs. Samuel J. Fearing, 44 Everett St., Southbridge, Mass.

Nancy **Preston:** Mrs. Walter J. Strohmeyer,Jr. 3 Glenwood St., Little Neck 63, N. Y. Sarah L. b. 9-9-58, Melissa G. b. 3-20-61, Walter J. III b. 12-28-62.

Patricia **Ripley:** Mrs. Edward C. Petit, Absalona Hill Road, Harmony, Rhode Island. Patricia Kim b. 8-12-55, Charles Winchell b. 12-30-59. "Brownie scout leader in community, working part time as legal secretary. Clodhoppers square dance club, P.T.A. in community — past secretary, hobby — bowling — captain — my team taking 2nd place trophy this year." "Worked for former Gov. of state of R. I. a few years back, as his secretary."

Jeanette **Roberts:** Mrs. Ellsworth G. Mann, 9 Lake St., Hopedale, Mass. Jacquelyn Gail b. 2-5-57, Deborah Jean b. 12-8-58.

Barbara **Ronan:** Mrs. John E. Gallagher, Jr. 2 Stuyvesant Oval, New York, N. Y. John Edward, III b. 2-15-58, Paula Ruth b. 4-29-60. Grace Seton b. 8-12-61. Fordham & Columbia Evening Courses.

Donna **Ross:** Mrs. Edward F. Wright, Jr., 96 Mount Auburn St., Watertown 72, Mass. "Mount Auburn Hospital Aux. Volunteer and on the gift shop board as a buyer and ass't. treasurer, Watertown Women's club, secretary — Watertown Republican Club, Beta Sigma Phi Sorority, Licensed real estate broker and office manager of my husband's insurance business."

Beverly **Sawdey:** Mrs. Donald M. Quintal, 11 Pinecrest Avenue, West Peabody, Mass. Douglas b. 1-25-61, Laurie b. 3-13-63. "Don and I travelled a bit before the children arrived. These were vacation trips through Virginia, Washington, D. C. New York State and Canada. We hope to do more travelling when our children are a little older with our eventual goal being a trip across country by car."

Joan **Schur:** Mrs. Bernard J. Sommers, 9 De Forrest Ave., Newburgh, N. Y. Mark b. 6-18-56, Lisa b. 12-25-58. "Active in Jaycees — play bridge (but still lousy!) kept busy at home, as I presume most of us are. "Hello" to all the gals and so sorry I can't make the reunion. We have a convention in May and can't make both."

Jean **Schwebemeyer:** Mrs. Raymond J. Stein, R.F.D. Far Hill, New Jersey. Jill Karin b. 3-27-57, Kristin Beryl b. 10-3-59, Brenna Lauren b. 5-1-63. "Enjoyed a couple of years as a newspaper correspondent prior to the arrival of our youngest. At present, main activities revolve around home, children, school, etc."

Joan **Sevigny:** Mrs. Stanley S. Noble, 2356 Rosado Way, Rancho Cordova. California. Michaela Anne b. 5-27-61, Ritchie b. 5-9-51 (stepson). "Years training in Lawrence, Mass. for Lab. Tech." "Women's club — publicity and ways and means chairman, Cub Scouts, Little League. Employed as Lab. Tech. until marriage, just a busy housewife now!"

Elizabeth **Sleight:** Mrs. Calvin Dexter, Trimtown Road, North Scituate, Rhode Island. Dawn Elizabeth b. 7-30-59, Craig Gurney b. 7-3-61. "Past Pres. R. I. Lasell club, Episcopal Church Women, American Legion Auxiliary, Christmas card business (Aug. - Nov.) decorative painting lessons, some needlework, some square dancing, refinishing furniture and antiquing."

Jean **Smith:** Mrs. Roland R. DiLeone, 23 Briar St. Rowayton, Conn. Karen b. 4-27-57, Janice Lynn b. 4-22-59.

Joan **Smith:** Mrs. James W. Nagle, III, 147 Colgan Terrace, Verona, Penna. Joanne (Jody) b. 7-19-56, James (Jimmy) b. 11-12-58, Janet Lee b. 8-11-60. "I have a full time job keeping house and taking care of children, but I find time for knitting, sewing, and belong to two bridge clubs."

Eugenia **Snow:** Mrs. Richard G. Averill, 4 Alden Rd., Wellesley Hills, Mass. Richard G. b. 4-19-55, Eugene b. 10-19-57, Clifton S. b. 1-21-59. "Past Pres. Wellesley Hills Junior Women's Club. Rec. Sec. Mass. State Federation Women's Clubs Junior membership."

Audrey **Thompson:** Mrs. Charles J. Rielle, II 196 Katherine Road, Ridgewood, N. J. Nancy b. 6-11-60, Peter b. 1-20-62.

Beverly **Thornton:** Mrs. William L. Hallowell, 59 Pound St. Medfield, Mass. Holly b. 10-4-60. "Treasurer of Baptist Women's group, Rec. Sec. of the Medfield-Walpole newcomers club, member of garden club. Wish I could make it."

Audrey **Tluck** x-'53: Mrs. E. Bryan Helming, 60 Lynne Terrace, Shelton, Conn. Cynthia Gail b. 11-7-57, Gary Bryan b. 10-6-60. "PTA, Mother's Circle (Methodist Church), Women's Club, playing bridge, swimming, housewife."

Mary Elizabeth **True:** 82 Park Avenue, Edgewood, Rhode Island. "Employed — F. W. Dodge Corp. (construction news firm) Club — W.I.C. (Women in Construction) — Treas. of R. I. Chapter."

Scott, Cynthia and Sharon Horsfield
Nancy Swanson '54

Marcia **Veitch:** Mrs. Edward P. Baker, 137 Carol Drive, Bristol, Conn.

Joan **Waldele:** Mrs. James E. Schenk, R.D. 2, Potterstown Rd., Lebanon, N. J. James Edward, Jr. b. 12-19-58, Peter John b. 1-8-60, Douglas Paul b. 2-9-63. "Golf."

Jane **Watson:** Mrs. Robert K. Bragg, 15 Everett Street, Beverly Farms, Mass. "Brownie Leader, Member of "Youth Activity Committee" for Community House."

Jean **Weeks:** Mrs. Taj F. Hanna, 102 Ridgecrest Ave., Brevard, N. C. Linda Jean b. 2-14-56, Robert Weeks b. 1-5-58, Stephen Wetherell b. 7-26-61. "Eastern Star — Church Circle — Bridge Clubs — Little Theater (Just finished doing OKLAHOMA)."

Mary **Wellington:** Mrs. Joel J. McKoan, 43 Woodway Drive, Shrewsbury, Mass. Linda 7, Joel 5, Mark 3. "P.T.A. — Bridge group — Republican party."

Lois **Wilkes:** Mrs. David J. Morrison, 235 Dawes Avenue, Pittsfield, Mass. Nancy Ellen b. 5-24-62. "Homemaker — occasional weekend golfer."

Nancy **Werner:** 54 South Pleasant Street, Randolph, Vermont. Graduate of Burdett College. "At present am unemployed and I only belong to church club."

1954

Charlotte **Frye** combines study and career, doing radio announcing over station WBUR and public relations study at Boston University.

Rosemarie **Lochiatto** Billy takes time out from her duties as secretary to the Director of the Department of Education for the State of Alaska to write her impressions of the Eskimo State: "This is beautiful country; the sun setting behind snow-covered mountains is absolutely breathtaking."

From the Far East, Ann **Chidsey** Moebius writes: "We were in Tokyo a year this October and it's been an interesting and eventful one. Enjoyed trips to Kyoto, Hiroshima, and Hokkaido. Young Bill's mastery of Japanese surpasses his parents'. We plan to return to the States sometime after the first of the year. I received a birth announcement from Joan **Hildebrandt** Estey recently. She and Dick had their first child, a daughter, Margaret Joanna."

1955

Mary **Sweenor** Ruggieri served as president of the Cranston (R.I.) Women's Club.

"Please be advised of another change of address," writes Shirley **Cyr** Breker. "You've stayed with me for seven moves thus far, so here's another: 107 Whitney Road, Syracuse, New York."

Marlene **Zammarchi** Lynch is living in Burlington, Mass. and has three children — Colleen, 5, Charles Jr., 4, and Caroline, 1.

Sue **Schofield** Jeffrey relates a "small world" incident: "Jim was given membership to a local pool (Palm Beach Athletic Club) this past summer and it was the habit of yours truly to take the wee ones over for a swim each morning. One morning I spied a familiar face — our darling class queen, Valerie **Montanez**! She was there with her two little girls. We talked and talked and compared notes — like myself, she had been a stewardess and had lived in the area for six years."

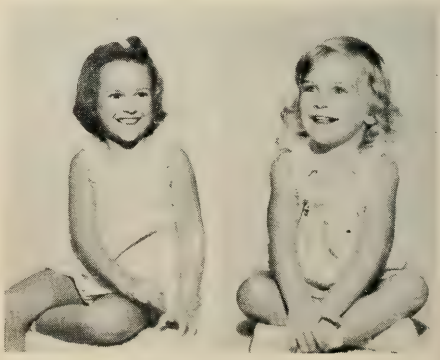

Lil' Suie and Terri-winkle
Sue Schofield Jeffrey '55

1956

Barbara **Gorman** Trice writes: "I spent the past winter in Stowe, Vermont, ski bumming — a delightful occupation. On the slopes I bumped into (literally) several former Lasell classmates. In Stowe, I met my husband, Franklin Trice, Jr. of Richmond, Virginia. He, too, was living in Stowe for the ski season. We were married June 7, '63 in West Hartford, Connecticut and are presently living in a darling cottage in the country outside of Charlottesville where Frank is taking a two-month course at the University of Virginia."

1957

Bobbie **Kingsley** x-'57 was the winner of the recent Narragansett "Hi Neighbor" Girl of Greater Boston contest. One of four finalists in the contest, Bobbie was presented with a gold engraved wrist watch and a contract to continue working with the Narragansett Brewing Co., for the remainder of 1963. As "Hi Neighbor" Girl of Greater Boston, Bobbie will visit retail establishments in Metropolitan Boston with supervisors and salesmen and appear at sports, civic and fraternal functions throughout the area.

Lora **Lee** Shin teaches at both the All Newton Music School and at the New England Conservatory of Music.

1958

'Just the facts, m'am':

Millicent **Carlson:** Mrs. James S. O'Brien, 18 Townley St., Hartford 5, Conn. "Music, sewing, bridge — *House* hunting — registered nurse in doctor's office."

Grace **Goodale:** Mrs. Wayne R. Myer, 3 Hallett Road, Saxonville, Mass. "Medical Secretary."

Janet **McPherson:** 3 Hickory Lane, West Hartford, Conn. New England Baptist Hospital 1958-1961 R.N. "Assistant Head Nurse, Hartford Hospital."

Barbara **Stannard:** Mrs. Dudley P. Housman, 1390 Mapleton Ave., Suffield, Conn. "Gal Friday" for Commercial Art Studio."

Nan **McAuliffe:** 21 Turner St., Newtonville 60, Mass. "Working for five years in a one-girl office for Doctor. My travels so far have been limited to Nassau, Florida, & Canada.

Susanne **Babcock:** Mrs. Clement S. Edington, 1 Noreen Drive, Bedford, Mass. Barbara b. 1-14-61, Linda b. 10-8-62.

Theodora L. **Brahe:** 300 East 71st, New York 21, N.Y. Penn State University, "Teacher".

Chatter and Coffee
Winslow Hall

Betty **Tognazzi:** 34 Isabella St., Apt. 8, Boston 16, Mass. Medical Assistant to Dr. Howard Yoffee, Dermatologist.

Virginia **Huelsen:** Mrs. Ralph Hayden, 77 Hemenway Road, Framingham, Mass. Kevin Michael b. 3-24-61, Mark Douglas b. 3-6-62, Scott Christopher b. 4-17-63 "Housewife."

Laurie **Ferrante:** Mrs. Joseph J. Cannon, 66 Park Avenue, Hillsdale, N.J. Adult education (Art) Adult education (Italian) Adult education (sewing) "Skiing, knitting, Medical Secretary."

Linda **Ferrucci:** Mrs. Robert A. Merrell, Jr. 9 Koczak Court, North Haven, Conn. Robert A. Merrell, III b. 5-19-62. "Many! Interested right now in breeding & showing my miniature Pinscher — housewife and part time nursing."

Joan A. **Seufert:** 193 Winchester Street, Newton Highlands, Mass. "Executive's assistant at Knoll Associates, Newbury St., Boston. Knoll is a manufacturer of contemporary furniture."

Gail **Seibert:** Mrs. Earl Scott Glover, 23 Old Manor Road, Hazlet, New Jersey. Catherine Ann (Cathy) b. 7-10-62. "Just moved into our home here in Holmdel, N. J. However, we use a Hazlet address. If there are any girls in the area please call. Homemaker."

Joan M. **Bates:** 264 Ash Street, Manchester, N.H. "Trying to improve on my bowling average. Also member of Manchester Junior College Club. Secretary & Cashier to Manager — Hartford Life Ins. Co. Branch Office — Manchester, N.H.

Elizabeth **Arnall:** Mrs. Howard A. Thompson, 2 Maplewood Terrace, Norwalk, Conn. "Interests are many & varied. Not much extra time for clubwork with housework & job. Most of our time is currently being used to redecorate our new home (of one year). Medical Secretary."

Harriett **Rafkin**: Mrs. William Goldberg, 42 Lionel Avenue, Waltham, Mass. "Housewife."

Barbara **Allen**: Mrs. Anthony J. Bibbo, 383 Cherry St., West Newton, Mass. Joseph Edward b. 9-28-59, Donna Marie b. 11-10-62. "Newton Community Chorus."

Elizabeth **Nolan**: Mrs. Roy J. Mocki, 16 Wilson Road, Wakefield, Mass. Gregory Bruce b. 7-15-61, Robin b. 10-26-62.

Carol **Camillo**: Mrs. Richard A. Sarno, 816 Lynnfield Street, Lynnfield, Mass. Julie Ann b. 7-10-61, Joyce Caroline b. 11-8-62. "Housewife."

Marion **Heinsohn**: Mrs. Douglas J. Mitchell, 145 Washington Avenue, West Newton, Mass. Scott Douglas b. 2-7-60. "Read & sew a lot. Greater Boston Lasell Club, various church clubs, Housewife."

Carolyn **Reid**: 339 Beacon Street, Boston 16, Mass. "Registered Nurse."

June **Leary**: Mrs. Rudolph C. Guthier, Jr. Manchester, Vermont. "Music, reading, etc. Now employed as secretary to insurance agency in Manchester."

Mary-Louise **Riordan**: Mrs. Lloyd G. McLean, 306 Webster Street, Marshfield, Mass. Timothy James b. 5-15-61

Nancy **Cincotti**: Mrs. Paul N. Emmons, 84 Russell Road, West Newton 65, Mass. Howard J. b. 10-8-59, Randell David b. 1-30-61. "Sewing, knitting, reading." "Housewife."

Barbara **Clark** x-'58: Mrs. Raymond H. Owen, 573 Central Avenue, Needham Heights, Mass. Douglas Clark b. 10-9-58, Bonnie Lee b. 2-9-60, Donald Raymond b. 8-4-61 "Sewing, decorating new house, housewife."

Jeanne **Bradner**: Mrs. Thomas E. Cullen, 447 Prospect Street, East Orange, New Jersey. "Member of the women's softball team at company — International Elc. Corp. Two weeks in Florida in 1961 — trip to Montreal and Quebec, Canada the summer of 1962 — with Judy (Feldt 1958) and Rich Oswald. Executive secretary — International Electric Corporation."

Janet **Hicks**: Mrs. Richard P. McCoy, 28 Ridge Street, Katonah, New York. Timothy Hicks (Timmy) b. 1-30-63. "Housewife."

Mary **Landini**: Mrs. Edward F. Doyle, III, 110 Trapelo Road, Waltham, Mass. Deborah Ann b. 7-23-62. "Housewife and Mother."

Constance Ellen **Johnson**: 19 Stetson Street, Brookline, Mass. A few courses at the University Extension Program. "I am secretary to three Trust Officers in the Trust Department of State Street Bank and Trust Company, Boston, Mass. This past year I have worked with the Greater Boston Lasell Club."

Carol **Perrotti**: 27 Litchfield Tpke. Woodbridge, Conn. Hospital of St. Raphael School of Medical Technology — Registered Medical Technologist."

Joan **McDaniels**: Mrs. Charles M. Rollins, Susan Circle, Raymond, N. H. Pamela Ann b. 1-10-63.

Gail **Winalski**: Mrs. Elliott E. Burd, 6039 Gregory Drive, Sylvania, Ohio. Betsy Leigh b. 8-20-60, Pamela Gay b. 9-9-61. "Just finished a busy year as a board member in the Toledo Welcome Wagon Newcomers Club. Did a lot of league bowling this past year and looking forward to dusting off my golf clubs for this summer."

Alba **Spinale**: Mrs. Robert L. Kenney, 15 White Street, Arlington, Mass. Boston University. "Housewife."

Patricia **Watson**: Mrs. John A. McCullough, 1920-A East Sparrow Drive, Point Mugu, California. Douglas Weeks b. 3-16-63. Simmons College — Bachelor Science. "Photography, crafts, scuba diving, reading, travel — housewife."

Elizabeth **Hambro**: Mrs. David F. Burnes, 27 Park Drive, Woburn, Mass. Donald L., b. 7-26-62. "Skiing, tennis, golf, swimming, bowling, girl's club, reading & cooking. Greater Boston Club for Deaf. Housemaker."

Brenda **Weinstein**: Mrs. Gerald H. Less, 23 Phaneuf Street, Middleton, Mass. Geoffrey Mark b. 7-22-62; "Housewife."

Margaret **Moore**: Mrs. Ronald R. Watts, 334 Union Street, Apt. 4, Bangor, Maine. Stephen A. b. 2-22-62. "Officers Wives Club. Homemaker."

Sandra **Fookes**: Mrs. Roy W. Adler, 753 Peltier Avenue, Honolulu 18, Hawaii. Daniel R. b. 8-4-59, Timothy Scott b. 4-27-61. "Roy is now a Lt. in the Navy serving aboard the Nuclear Submarine USS Seadragon. We've been down Key West, Fla. to Charleston, Philadelphia, New London, Idaho and now Hawaii — being lazy and loving it. Have learned hula and ukelele. Also do Gray Lady (Red Cross Volunteer) work at Tripler Army Hospital. Expect to be transferred fairly soon — but no idea where or when.

Sandra **Ward**: Mrs. Charles V. Turner, 1308 Main Street, Hanson, Mass. Charles B. b. 2-4-61. "Horseback riding, ballet."

Charlotte **Lerner**: Mrs. Louis S. Holzman, 2 Clifton Heights Lane, Marblehead, Mass. Wendy Ellen b. 2-4-61. "Housewife & mother."

Arlene **Kosanowicz**: Mrs. Ward A. Jennings, 22 Hillyer Street, Orange, New Jersey. David Sheldon, b. Sept. 1959. "Fairleigh Dickinson University — courses in medical technology — registered Histologic Technician employed in local hospital."

Sandra **Sheller:** Mrs. William P. Lewis, 3522 E. Crown Avenue, Philadelphia 14, Penna. Kimberly Susan b. 8-15-60.

Patricia **Sindall:** Mrs. Henry Carolus, 1368 Park Avenue, Plainfield, N. J. Michael b. 10-18-60, James b. 2-21-62. "Housewife."

Joan **Plaskon:** Mrs. John H. Tatigian, Jr., 94 Vista Terrace, Cheshire, Conn. "Painting — Homemaker."

Marsha **Singer:** Mrs. Richard B. Marshall, 44-771 Kaneohe Bay Drive, Kaneohe, Hawaii. Steven Ira b. 3-9-60, Sharon Alissa b. 1-23-62. "Am very busy being a housewife and mother. Have been in Hawaii for year and a half. Husband an engineer with Raytheon Co. Would love to see anyone who may be passing through. Am also active in Hadassah, secretary of University Extension Club here in Hawaii. Am also a radio amateur fan — my call being K H 6 F B A.

Mary Margaret **McGrail** x-'58: Mrs. Marshall D. Capen, 969 Court Street, Brockton, Mass. Cassandra b. 6-26-60, Deirdre b. 9-12-62. "Electroencephalogram tech. training at Children's Medical Center Seizure unit, Boston, Mass. Sept. 1957 to Jan. 1958 — stayed until Aug. 1959. Traveled with my husband while he was on duty with the Navy until 1961. Main base New London, Conn. I now belong to the 20-30 club in Brockton. Interior decoration is my main hobby as we have a brand new home. Wife and mother."

Marilyn A. **Lanoue:** 32 Rockland Street, Brockton, Mass. "Will be leaving shortly after June 30 for a 6-month stay in Europe — starting in Great Britain through France, Germany, Switzerland, Austria, Italy, Spain and Portugal. I've been very busy with all kinds of preparation for this trip — my excuse for this being so late! Until I leave, in legal division of Boston Safe Deposit and Trust Co."

Myrna **Leshefsky:** Mrs. Richard L. Levine, 4567 South Main Street, Sharon, Mass. Ellen Rebekah b. 9-24-61, David Scott b. 5-10-63. "Beth Israel Hospital School of Medical Technology — Hobbies — knitting, reading, sewing. Travels — Canada, Puerto Rico, St. Thomas — local organization work (Pythian Sister) Heart foundation, etc. Housewife."

Barbara **Bronstein:** Mrs. Bernard J. Wolsky, 1 Auburn Street, Danvers, Mass. Martin Jay b. 12-8-61. "Club work in Hadassah Women's O.R.T. Knitting — gardening — housewife."

Sheila **Donahue:** Mrs. Paul F. Hutter, 9 Robinwood Trail, Rochester 23, N.Y. Kathleen b. 1-21-61, Nancy b. 6-14-63. "Golf — Chief cook, bottle washer and diaper changer."

Jacquelin E. **Smith:** 112 Atlantic Road, North Palm Beach, Florida. "Steno for Pratt & Whitney in Florida."

Catherine **Gallagher** x-'58: Mrs. Robert S. Rue, 31 Marian Street, Springdale, Conn. "American Institute of Banking Sept. 1958-Sept. 1961 — Cape Cod, Mass. 1 week every year. Gardening — Sec. — The National Bank & Trust Co. of Fairfield County."

Constance **Wolcott:** Mrs. George H. Mason, Reservoir Road, Farmington, Conn. "Secretary — League of Women Voters of Farmington — Secretary — Travelers Insurance Company, Hartford, Conn."

Doreen **Allen** x-'58: Mrs. John A. Wiggins, 6 Hamlin Road, Wappingers Falls, New York. Jeffrey Allen b. 1-18-60, Wendy Ames b. 4-11-61. "Very active in Vassar Hospital Mothers Club (working for the hospital in maternity 2 days a week — Housewife — My husband is with Programming Systems at I.B.M. in Poughkeepsie."

Beverly **Benfante:** Mrs. Robert A. Arnold, 9030 Rahsgate Avenue, Los Angeles 45, California. Mark Douglas b. 8-28-61. "Housewife."

Elizabeth **Schlegel:** Mrs. Robert J. Lutz, 808 Marlborough Street, Blackwood, New Jersey. Robert J. Lutz, Jr. b. 4-11-58, Elizabeth Jean b. 4-16-61.

Leila-Kay **Steen:** Mrs. William J. Odle, 5505 MaryLane Drive, San Diego 15, California "University of Conn. Graduated Jan. '61 BA — taught kindergarten Quantico, Va. Marine Corps Base Aug. '62 — Jan. '63 — Plan to visit my husband in Okinawa next fall or winter. He is stationed there and Marine dependents can't go along. Visited Father in Norway last spring and plan to do same May 15-June 30, 1963 as he was unable to attend my Wedding. — Housewife."

Juliet **Burwell:** Mrs. C. Thomas King, Jr., 2510 Knighthall Lane, Bowie, Maryland. Robin Stuart b. 1-5-62.

Nancy **Spargo:** Mrs. Donald A. Goodridge, 10 Barker Road, Somerset, New Jersey. Stephen David b. 5-15-61, Susan Elizabeth b. 5-10-63. "Housewife."

Carolee **Salowitz:** Mrs. Herbert Silverman, 1011 Garden Drive, Newport News, Virginia. Charles Alan b. 8-7-62. "Housewife and Mother."

Jo-Ann **Harris** x-'58: Mrs. Robert E. Goldman, 674 Enchanted Way, Pacific Palisades, California. Deborah Lynn by 10-24-60, William David b. 8-1-62. Boston University 1958, Marymount College 1959-60. "Skiing — I would like to send my best regards to everyone in Hawthorne House."

Susan **Rapaport:** Mrs. Irving A. Paul, 42 Silver Road, Bangor, Maine. Stephen Craig b. 5-2-60.

Joan **Eierman** x-'58: Mrs. Charles A. Ostrowski, 248 Hillside Avenue, Paramus, New Jersey. Deborah Lee b. 10-17-60. "We own a lovely little ranch house, and my favorite hobbies are gardening and being a good wife and mother. Housewife."

Barbara **Brown** x-'58: Mrs. Robert G. Carolson, 51 Dean Road, Cochituate, Mass. John Robert b. 7-22-62. "Gardening — knitting — sewing — housewife."

Claire **Gallerani** x-'58: Mrs. Richard J. Rooney, 146 Warren St., Needham, Mass. Karen May b. 11-24-59, Richard Lawrence b. 3-9-61, Peter Thomas b. 7-9-62. "Housewife."

Edith **Cleary:** Mrs. Kenneth A. DeCarolis, 12 Channing Street, Newton 58, Mass. "Medical Sec. to Health Director at John Hancock Mutual Life Ins. Co."

Barbara **Batty:** Mrs. David H. Brown, Jr., 375 Pleasant Street, Rumford 16, Rhode Island. Steven David b. 7-23-61. "Housewife."

Sue **Allen:** Mrs. Clarence E. Good, Jr., 65 Seely Street, Saint John, New Brunswick, Canada. Andrew Mark b. 10-6-60, Michael Edward b. 10-6-60, Sally Anne b. 2-12-62. "Wife and Mother!!"

Virginia **Ambrose:** Mrs. Joseph P. Fontana, 801-D Hamilton Street, Richmond 21, Virginia. Gregory L. b. 8-14-62. "Housewife."

Janet **Buck**: Mrs. William K. Cole, 2432 W. Lake Sammanish Pkway., S.E. Bellevue, Washington. William K. Jr., b. 2-6-63 "Housewife."

Margery **Weinbaum:** Mrs. Robert C. Margiloff, 53 Payson Street, Portland, Maine. Peter Howard b. 7-13-62. "Housewife."

Barbara **Davis** x-'58: Mrs. Arnold L. Cohen, 390 Rugby Road, Brooklyn, New York. David Scott b. 1-6-63. Attended New York University from Sept. 1957-June 1960, earned BS degree — in retailing — business — "Housewife."

Ann **Reeves:** Mrs. John R. Schmid, 1946 Sherm Road, Owensboro, Kentucky. Robert b. 6-4-61. Mount Union College — Alliance, Ohio — 1958-60. BA — Elementary Education. "Had hopes of coming to the reunion and also meeting the "Eastern half of John's family" but a 36 hour notice to move to Owensboro will find me hanging curtains instead of "reunioning" — see you in '68.

Constance **Baker:** Mrs. Ronald R. George, 42 Ann Avenue, Mystic, Conn. Kathleen Helen b. 6-4-61. "Homemaker."

Judy **Meehan:** Mrs. Raymond H. Moore, 2850 Sneath Lane, Apt. 27, San Bruno, California. Scott Raymond b. 8-10-62.

Mary Gail **Fenn:** Alcott Road, Concord, Mass. University of New Hampshire 1959-'60-'62. "History of Concord — consists of reading old record books, gardening at some of the historic houses: set up a display case at Alcott House." Conversation — "Will take second year of two year course this June at Lost River, N.H. Church choir, sailing and water skiing in the Summer time. Working in a private Kindergarten — Bedford, Mass."

Joanne **Arndeld** x-'58: Mrs. Lawrence R. Barker, 3800 Lake Shore Drive, Chicago 13, Illinois. Jeffrey Scott b. 11-17-60. "Chicago lighthouse for the blind — Have taken up ice skating & tennis. Visit my home town of Detroit quite often — Housewife and Mother."

Susan **Van Horn:** Mrs. Thomas H. Van Arsdale, 2 Michael Lane, Somerville, New Jersey. Kathy b. 6-10-59, Jimmy b. 8-13-61. "My husband is quite active in Jaycees here in Somerville and I am also in the Jaycee-ettes. We plan to attend the Jr. Chamber of Commerce National convention this June in Louisville, Kentucky. Might meet a few Lasellites there. Just a little 'ole housewife and Mother."

Beverlee **Raymond** x-'58: Mrs. Harold M. Henion, 1111 Jones Street, San Francisco 9, California. "Golf, politics, Executive Secretary — California Association of Life Underwriters."

Roxanne **Miller:** Mrs. Edward L. Socolow, 11 Jacqueline Road, Northgate Apts., Waltham, Mass. John Miller b. 5-13-61 in Japan. Medical Technology training at Yale University School of Medicine — Grace New Haven Hosp. June, 1958-June 1959. MT (ASCP) degree. "Trying to find time for one. Enjoying my roles as a homemaker! Travel — Extended honeymoon from Los Angeles — Cross country — Eastward — L.A. — Hawaii — Japan for 2 years — residing in Hiroshima — Hawaii — Conn. — Boston. Housewife and Mother."

Ann **Laramy:** Mrs. Frank J. Mascuch, 29 Wellington Avenue, Short Hills, New Jersey. Deborah Ann b. 4-29-59, Karen Lynn b. 4-2-61.

Elaine **Shanken:** Mrs. Daniel G. Fischer, 20 Helen Street, Hamden 14, Conn. Sharon Tracy b. 11-24-60, Jonathan David b. 6-22-62. "Southern Conn. State College (1958-60) BS degree. Hobbies — Art, Travel — In June my husband and I are going to San Francisco, and Las Vegas for two weeks."

Marilyn **Barette:** Mrs. William C. Roberts, R.D. No. 2, Allentown, Pennsylvania. Lynne Barette b. 4-15-61, Jill Elizabeth b. 1-9-63. "Fixing and furnishing old farm house."

Patricia **Antico:** Mrs. Julius V. Grandonico, 21 Hartford Avenue, Newington, Conn. Barry Gaeton b. 11-5-58. "Housewife."

Laurel **Krebs:** 2625 Hudnall, Apt. 217, Dallas 35, Texas. Drexel Institute of Technology 1958-1960, BS in BA. "Dallas Ski Club — Fort Worth Yacht Club — Dallas Council on World Affairs — Young Republicans Club. Programmer."

Judith **George:** Mrs. Harvey B. Stephens, 2007 Noble Avenue, Springfield, Illinois. Winifred Louise b. 8-31-61, Harvey Monroe b. 2-25-63. "Active in church, Junior League work. Busy refinishing furniture and gardening between diaper changes! Part-time food consultant to local wholesale grocer."

Kirsten **Harvey:** Mrs. David W. Brownell, 503 Avenue G, Redondo Beach, California. Stephen Michael b. 4-25-62. One semester at Husson Business College, Bangor, Maine. Main interest as of now is seeing the many sights and beauties of this great state of California. Housewife."

Gert **Talberth:** 47 Englewood Avenue, Brookline, Mass. "Med. Secretary Beth Israel Hospital."

Starr **Tupper:** Mrs. Ronald J. Shannon, 863 New Scotland Avenue, Albany 8, New York. "Was Assn't. Supervisor of Merchandise Control at Jordan Marsh Co., Boston for two years upon graduation. Secretary of Albany Welcome Wagon Newcomer's Club. Housewife."

Carole **Haugh:** Mrs. Harley H. Anderson, 105 Le Blanc, Ft. Bragg, North Carolina. Susan Lee b. 4-30-62. "Presently stationed at Ft. Bragg while my husband is fulfilling his military obligation. He is a second Lieutenant in U.S. Army. We were in Augusta, Ga. during 1962 and hope to remain in N.C. until July 1964."

Beverly **Vincent** x-'58: Mrs. Gardner R. Jennings, 134 Bridge Path Circle, Ludlow, Mass. Kevin Brian b. 9-16-60, Darren Michael b. 5-2-63. Katherine Gibbs Secretarial School, Montclair, N.J. 1957-58 — "Housewife."

Martha **Wittenberg:** Mrs. Nathaniel W. Plotkin, 1010 Laurel Avenue, Bridgeport 4, Conn. Nancy Beth b. 8-1-59, William Arthur b. 12-7-60. "Board member Womans Auxiliary, Park City Hosp., Volunteer Worker at Hospital, Nursery School Committee, Play golf and Tennis.

Eleanor **Harman:** Mrs. Peter D. Hug, 238 Dauntless Lane, Hartford, Conn. "Just terminating my job with a cardiologist."

Judith **Feldt:** Mrs. Richard C. Oswald, 9 McLallen Street, Box 58, Trumansburg, New York. Kathleen Ann b. 6-30-59, James Jay b. 11-11-61.

Marieanne **Mayer** x-'58: Mrs. Don K. Hereford, 2740 Knox Avenue, St. Albans, West Virginia. Dan b. 11-19-57, Michael b. 5-17-59, Katherine b. 2-14-61. Morris Harvey College, Charleston, W. Va. 1960-61 Night classes. "Housewife."

Barbara **Frucci** x-'58: Mrs. David A. Nimmo, Jr., 65 Manor Drive, Newark 6, N. J. Apt. 10-D. Lisa March b. 11-3-61. Tobe-Coburn School for Fashion Careers, New York City 1958-59. "Housewife!"

Barbara **Wenzel:** Mrs. Robert S. Carroll, 28 Viscount Road, Longmeadow, Mass. Heather Jeanne 3½, Peter Scott 2½. "Housewife."

Brenda **Holbrook:** 26 Great Republic Ave., South Weymouth, Mass. "Since leaving Lasell have lived in Falls Church, Virginia for 1½ years while working for U.S. Gov't. then returned to the Boston area. Various trips have taken me to Iowa, Illinois, Washington, Florida and Nassau — not to mention the many states in between. Secretary — U.S. Dept. of Defense."

Susan **Greenhut:** Mrs. Barry N. Kamras, 1111 Arlington Avenue, Lawton, Oklahoma. University of California 1959 — New York University 1960-61 BS. "Teaching — New York and Oklahoma Elementary Schools."

Harriet **Beard:** Mrs. James F. Ackerman, Jr., Maple Street, Litchfield, Connecticut. "Medical Secretary — expect to "retire" this month as our first child expected on or about July 4th."

Hilda **Santoro** x-'58: Mrs. Charles W. Emerson, 13-F Garden Drive, Roselle, New Jersey. Lisa Elaine b. 6-21-62 — University of Maine — BA Sociology 1957-1960.

Cathleen **Burns:** 17 Grove St., Belmont, Mass. "Receptionist in the Washington office of Senator Edward Kennedy."

Dorothy **Higginson:** Mrs. William C. Mayville, c/o 1/Lt. William C. Mayville 089552, A Btry. 78th Arty. 2nd How. Bn., A.P.O. 751, New York, N.Y. Billy, 3, Christopher 2, twins Patrick and Michael 10 months. "Stationed in Southern Germany, tentatively plan return to U.S. in fall."

Kathie **Robertson:** 224 Pond St., Ashland, Mass. "Enjoyed Reunion so much. It was a warm experience to see all the familiar friendly campus landmarks again, and I was so proud to note Lasell's growth. There is a lovely blend of old and new at Lasell that keeps it young while, at the same time, never loses sight of its traditions."

1959

Lorraine **Hope** Andic and husband Martin left for Oxford, England this September. After receiving his Ph.D. from Princeton, Martin was granted a fellowship to St. John's College at Oxford. The Andics plan to tour Europe when academic life permits.

Assisting the dean of Mt. Holyoke College Chapel is Alice **Melvin**. Alice graduated from the College of Liberal Arts of B.U. and earned her Master's in education at Boston State College.

A new lawyer and thirteen-month-old daughter, Leigh Ann, is the news from Joan **Conradi** McLaughlin. Joan's husband graduated from B.C. Law School in June and was sworn in as a member of the Mass. Bar this November.

Carol **Civetti** Monaghan is the proud mother of William Monaghan, II, 10 months. Carol writes: "We attended Marietta **DeSesa** Novich's wedding on June 16th. Spent a few days in August with Carol **Slocum** Capper and her daughter Pam in Madison, Connecticut. Carol's sister Jan, graduates from Lasell in June so she plans to attend her graduation and our fifth reunion."

Joanne **King** Fitzgerald represented the Framingham Young Women's Club as a judge in the contest to select a queen to reign over Natick's Trade Show.

1960

Katherine A. **Fritz** joined the staff of the Visiting Nurse Service of New York after attaining her B.S. degree from the Department of Nursing, Faculty of Medicine, Columbia University.

Medical technology in research at the National Institutes of Health in Bethesda, Maryland is benefiting from the services of Marsha **Frommer**. Marsha received a B.S. in biology from the College of Arts and Sciences at the American University in Washington, D. C.

Sallie **Flowers** has begun her career in social work as Intake Worker at the Salvation Army's Booth Memorial Maternity Home. Her duties include counseling and care to nearly 500 girls. Sallie completed her undergraduate training at Simmons College where she majored in Social Science and is now pursuing graduate work at Boston College School of Social Work.

Carol **Santurjian** received her B.S. degree in Education from Boston University on June 5th and is currently working for her Ed.M. degree in School psychology at B. U.

Carol **Cookson** Hird informs Miss Atwater that she was married while attending Marietta College and now has two lovely children — Kimberly Ann, 1 year, and Bryan David, 2 months. Presently living in California, Carol plans to teach there.

1961

From Betsy **Schwingel** Sullivan:

"I gave birth to my second child on September 15th. This one was a nine pound boy named James Patrick and we are very proud parents."

Lynn **Fager** has been taking night courses at Upsala College, preparing for a career in psychology.

Apartment living in New York agrees with Lynn **Kiefer** and Jeanne **Orcutt**.

Althea **Woods** loves flying for United Airlines. Althea is based in Los Angeles.

Edwina **Warner**, a 1963 graduate from the Tobe-Coburn School for Fashion Careers, is doing the fashion publicity for Macy's in New York City. Edwina calls the Barbizon Hotel for Women, 140 East 63rd Street, New York City 21, New York, home.

Sue **Dennison** was married to Arnold Harmon on August 25, 1963.

After husband Bill finishes with service duty, Janie **Parsons** Dolbier will return to the Boston area to live.

From Barbara **Cole**:

Judy **Bantleon** became Mrs. Crissman R. Lawrence on February 9, 1963. Their address is 770-A North Delaware, Chandler, Arizona. They will be in Arizona for a year while Criss completes pilot training school at Williams Air Force Base. Judy is working part-time at the Chandler Community Hospital.

Cindy **Pierro** is now Mrs. Booth Martin living at 11 Walnut Street, Barre, Vermont. She has a baby girl, Brett Elizabeth, born May 3, 1963.

From Betty **Hood** Russian:

On September 8th, I became Mrs. Hrant Russian and am now living at 129 Linden Street, Needham.

Joan **Franke** became Mrs. Kurt Newsteader in October.

Gerry **Weidman** and Aline **Carleton** are staying on at 324 Commonwealth Avenue.

Marcia Ann **Voikos** received her B.A. degree from the University of Massachusetts on June 9, Marcia majored in Government and Journalism and supplemented her studies as a reporter for the undergraduate newspaper Collegian.

Lynn D. **Cadieux** was awarded her B.S. degree from Eliot Pearson School, an affiliate of Tufts University, in June, and

then spent the summer traveling to the West Coast and Hawaii. She is now teaching at Fairhaven High School in Acushnet.

Susan **Griffin** x-'61 is now Mrs. Robert McBride and her new address is 42 Chester Road, Belmont.

Lynne **Clark** sailed June 28th on the S.S. America for Europe and enjoyed a six-week tour of the Continent and Ireland. When not vacationing, Lynne is a service representative for the Telephone Company.

Karen **Keul** was selected "Miss New England Business Equipment Exposition" and reigned over the show held May 7, 8, and 9, at the First Cadet Corps Armory. Karen is a secretary in a Boston law office. In her spare moments, she dances with the Boston Ballet Company.

Virginia **Chin-Ying** is employed at Leron's, 745 Fifth Avenue, New York, as an assistant to the buyer.

1962

Saturday, June 8, dawned bright and clear, and by 10:30 A.M. some forty-eight '62ers began arriving at Winslow Hall for the beginning of our first reunion. After registering, each gal received a colorful baby bonnet signifying our position as the baby class. Needless to say the coffee hour was put to good use for there was a year's news to catch up on. Many enjoyed the Barn facilities, singing, talking over "old" times, and purchasing graduation gifts for little sisters.

During luncheon the 1963 Lamplighters sang, as did Converse House, the Song Fest winners this year. Marilyn **Pierce** led the group in the singing of the Alma Mater.

As usual, the June Queen Ceremony was simply beautiful. Many of the gals enjoyed small evening get-togethers Saturday night and met again Sunday morning for the graduation exercises.

Just a word of thanks to the many gals who returned the questionnaires. A special "thank you" to all of you who helped with expenses this year.

Among reunioners in June was Susan **Glynn** Anderson, a nursery school teacher in Falmouth, where she and her husband just bought a new home. Ellen **Signorelli,** is a home economist at Continental Baking Company, and with whom Lynda **Blount** spent the weekend.

Roommates from New York City Sheila **Turnbull** and Julie **Sullivan,** who work in the Publicity Department of Young & Rubican and B. Altman respectively, joined former housemates Tracy **Potter** and Sheila Lane. Tracy is a teacher at Mary C. Wheeler School in Providence and Sheila is a secretary at Northeastern University and share an apartment with Ginny **McKinnon** and Holly **Meystre,** a secretary in the Biology Department of Northeastern.

And What's With You?

Also on campus for reunion were Sandy **Foundas,** who spent the summer in Europe, Sandra **Brown,** who became engaged on May 31st, and Andrea **Zaletta,** all of whom are medical secretaries. Linda **Stow,** executive secretary to the Assistant Treasurer of the Raytheon Company in Lexington; Rosalind **Monerman** Holenport, secretary to the territorial manager of Scott Paper Company; and Susan **Lalli,** former secretary for the vice-president of the Curry Corporation were there, too. Susan was married June 15th and is living in Ohio. Elaine **Brady,** who 'ski bummed' at Sun Valley last winter, was a bridesmaid.

June **Bishop** was married to E. C. Engman on February 2, 1963 and is living in Sarasota, Florida, and on February 16, 1963, Karen **Eastman** was married to David F. Pemple. The Pemples are living in Amherst where David is completing his education at the University of Massachusetts. Other marriages include: Jeri **Sawyer** to Ronald E. Pendleton on September 15, 1962; Ruthann **Johnson** to John Mammone on October 27, 1962; and Phylis **Steinberg** to Bruce P. Barnett on August 28, 1963. The Barnetts are living in Missouri where Phylis is a secretary at the University of Missouri in the Testing and Counseling Service, and Bruce is working towards his master's degree in Journalism. Penny (Leslie) **Davis** Hathaway, married on June 23, 1962, is a receptionist-typist at M.I.T.

Among the members of our class who transferred to other colleges are Anne **Whittier,** an English major at Boston University; Phyllis **Fine,** an education student at University of Bridgeport in Connecticut; Virginia **Lada-Mocarski,** a his-

Our Youngest — 1962

tory major at George Washington University, plus intensive Russian courses in Colorado during the summer; and Nancy **Martin** Phelps, a night student at the University of Maryland, Overseas Division. Nancy is working as an educaton advisor at Birkenfeld Air Station, Germany where husband Rick is stationed. In their spare time, they have traveled to Italy and Austria and plan to visit Scandinavia, the French Riviera, and Spain.

Enjoying the business world are Francine **Cohn**, a medical secretary at the James Quinn Lab; Betsey **Mercer,** a medical secretary to four doctors; Sandra **Whigham**, secretary to the Advertising Manager of G. Fox & Company; Susan **Petrie** Boudreau, legal secretary at Brookhaven National Laboratory; and Mary Louise **Schade,** service representative for New England Tel and Tel in Cambridge. Betsey is pinned to Peter H. Williamson of Phi Gamma Delta at Worcester Polytechnic Institute, and Marilou spent ten days in Bermuda last April.

Nancy **Darrow** was married September 8, 1962 to Lynwood J. Morin at Norwich, Conn. Jeanne Boyd '62 was her maid of honor. Kathy **Falvey,** Bette **Kroll,** Pat **Lappin,** and Maureen **Carniglia** attended the wedding. Her address is 21 Boulder Court, Mystic, Connecticut.

Karen **Reade** is working at G. Fox's, Hartford, as an assistant buyer in better blouses. Kary is pinned to David Enerson and enjoys frequent weekends at Harvard.

Patricia **Murphy** is working as a legal secretary in Manhattan. She became engaged last December to Richard Martin Owens.

Elaine **Sproul** was married August 26, 1962 to John Belham, Jr. They are living at 2928 Pass Road, Biloxi, Mississippi. John is an instructor in electronics at Keesler Air Force Base. Elaine has been keeping busy with her housewifely duties plus a course in psychology at "Ole Miss," and a Brownie troop.

Susan **Deluca** is a Service Representative with New England Tel and Tel in Worcester. She is living at 7 Gage Lane, Shrewsbury.

Karen **Mandel** is attending Fairleigh Dickinson University nights, working to-

ward a B.S. in Business Administration. She is working at Lord and Taylor as a member of their executive training squad. Her address is 212 West View Avenue, Palisade, New Jersey.

Heather **Maxwell** was married to Lawrence D. Parsons on January 12, 1963. She is working as a medical secretary at Cortland Memorial Hospital. Her address is 8 Academy Street, Marathon, New York.

Priscilla **Lane** is enrolled at East Carolina College, Greenville, North Carolina. She is working toward her B.S. degree and hopes to teach second grade.

Fern Sheila **Keil** is attending the University of Delaware. Her address is 800 S. 20th Street, Wilmington.

Kathryn **Tullock** was married to John Turner Godwin on July 28, 1962. Her address is 4702C Lee Village, Ft. Campbell, Kentucky.

Beth **Tangarone** is a junior at the Eliot-Pearson School of Tufts University. She will graduate in 1964 with a B.S. in Education.

Bette **Kroll** is a secretary in the Electron Physics Department at the General Electric Research Laboratory. Her address is 921 Pennsylvania Avenue, Schenectady, New York.

Betsy **Abel** was married to Peter M. Glass on July 15, 1962. She is working as a statistical typist and secretary, and is taking evening courses at Columbia University.

Linda **Strecker** was married to William Harmon of Greenfield on July 6, 1963. She is working as a secretary at a travel agency there. Her address is 17 Leonard Street, Greenfield, Mass.

Janet **Lopaus** is a secretary in a Hartford insurance company. She became engaged to John A. Starkes, brother of Jane **Starkes** '63 and a fall 1964 wedding is planned.

Linda **Bald** is an assistant buyer in budget dresses, coats, and suits at Hahne and Co., Newark, N. J. She is planning a June 15 cruise to Nassau aboard the "Italia."

Mary Lou **Golding** is attending Pennsylvania State University and will graduate in 1964 with a degree in Elementary Education.

Judith **Yeager** is attending evening classes at the University of Bridgeport. She is working towards a degree in art. Judy works as a secretary at the Perkin-Elmer Corporation in Wilton, Conn. She is on the bowling team at Perkin-Elmer and has been taking guitar lessons.

Judith **Martin** is an editorial secretary for **Chemical Engineering** magazine at McGraw–Hill Publishing Company in New York.

Karen **Smith** is working as a medical secretary. She is living at 24 Sunset Boulevard, Pittsford, New York.

Donna J. **Roda** is a member of the class of 1964 at Boston University School of Education. She is engaged to Floyd Dunn of Falls Church, Virginia, a doctoral candidate at M.I.T. They are planning a June 1964 wedding.

Jean **DiGiorgio** is a junior assistant department manager at Filene's in Boston. She is engaged to David D. Buchanan.

Sandra **Arnold** was married to 1st Lt. Frederick S. Repasky on August 18, 1962. They are living at 1111 Ashleman Street, Bellmead, Texas.

Paulette **Sauve** is a junior at the University of New Hampshire. She is working towards a B.S. in Business Administration and was invited to join Psi Epsilon, an honor society.

Charlotte (Sherry) **Bechard** is attending the Evening Division of American International College working towards a B.A. as an English major. Sherry works at the Insurance Company of North America in Springfield.

Jean Armstrong is majoring in psychology at the University of Maine at Orono.

Linda **Resnick** is planning to return to college to obtain a bachelor's degree. She is pinned to Michael Alan Listner of Arlington, Virginia, and is living at 40 Berkeley Street, Boston.

Janet **Cotton** is a hostess for Northeast Airlines.

Janet **Haviland,** who completed training as an American Airlines stewardess, has been assigned to flight duty in New York.

Linda **DiFazio** is attending St. Joseph's College, West Hartford, Conn. She plans to graduate in June 1964 with a B.A. degree.

Marcia **Madden** is planning to enter the University of New Hampshire as an advance student in their Occupational Therapy curriculum. The course involves two years of classroom study and ten months of practical experience. Her college address is MacLaughlin Hall, University of New Hampshire, Durham.

Barbara **Alfond** is attending the University of Bridgeport to obtain her B.S. degree in elementary education.

Marilyn **Aristosky** is in the training program at G. Fox & Co. in Hartford.

Mary Ann **Billera** is attending Boston University where she is working towards her B.A. in English Literature. "Another girl and I are the first women in the country to become Cadets, 2nd Lieutenants in R.O.T.C. at Boston University. Three cheers for the Army."

Tiffany M. Porter '62
Off on an extended tour of England and the Continent
September — 1963

Anne **Brookhart** spent last year taking a secretarial course at Katherine Gibbs in Boston. She now works at Cabot Corp. in Boston.

Patricia **Buxton** is a secretary in the Merchandising Department at Honeywell in Wellesley.

Adele **Carissimo** is a secretary in the Department of Radiology at Peter Bent Brigham Hospital. She is also doing translating of French, Spanish, and Italian for this department. "Spent the summer of '62 in Italy — marvelous time. Took boat over through the sunny southern route — Lisbon, Gibraltar, Majorca, Palermo, Naples. I would like to go back to Italy to study next year."

Carol **Curtice** is assistant buyer at B. Forman Company in Rochester, New York — Junior coats, suits, and dresses.

Madeline **DeRiso** has been attending American International College, Evening Division. She plans to attend the day school this year. Majoring in teacher training in business education, Madeline doubles as secretary during the day at Hampden Brass and Aluminum Company in Springfield.

Dianne **Drozek** is an assistant buyer at Gilchrists.

Marilyn **Fender** has completed the first year of a two-year course at Forsyth School for Dental Hygiene in affiliation with Tufts University. She is working for her degree in dental hygiene, and now has a part-time job as dental assistant in Wakefield.

Virginia **Fletcher** as of May 27, 1963, became the secretary to Director of Claims and Physicians Relations, Connecticut Medical Service, Inc.

Allison **Haff** toured Europe this summer with eighteen other girls. She is presently attending Katherine Gibbs School in New York.

Rita **Hutchinson** says, "Returned to school in February of 1963. I am at Boston University in their School of Education and would like very much to be a kindergarten teacher, although I will be able to teach the first six grades. Really love it.

Ingrid **Jonason** is attending Penn State as a marketing major.

Betsy **MacMillan** is a member of the executive training squad at Bamberger's New Jersey — a division of Macy's. "At present, I am being trained to take over two departments as sales manager for the summer. I will have charge of Better Blouses and Sweaters. Really exciting!"

Virginia **McKinnon** is secretary to a surgeon at New England Deaconess Hospital. She took a trip to Nova Scotia in July with her roommates and plans a trip to Europe this summer.

Diane **Napoli** is attending Millersville State College in Millersville, Pennsylvania. She is working towards her degree in elementary education, with art as her area of interest.

Bonnie **Reimann** is attending Wheaton College where she is working for a B.A. in English.

Marilyn **Richo** is a secretary in the Department of Engineering and Applied Science at Yale University.

Carol **Rzeznikiewicz** is a secretary in the personnel office at the University of Massachusetts.

Constance **Weeks** has transferred to Albertus Magnus College in New Haven, Conn.

Marjorie **Weiss** says, "I am attending New York University, and will graduate in June, 1964 with a B.S. degree in retailing. Attended Washington Square College and the School of Retailing at N.Y.U."

1963

Honors in Art Presentation, given for outstanding achievement as a major in Lasell's art curriculum, were awarded to Suzanne **Adams.** Sue, a major in Interior Design, attended the Norwich (Connecticut) Academy of Art. One of Sue's paintings — a semi-abstract still-life is on loan to the Art Department.

Geraldine **Crivello** is continuing her studies at the University of New Hampshire.

Joan **Teachout** has chosen Lesley College for further study.

Ann **Conway** enrolled in the special course for college women to be offered by the Katherine Gibbs School this fall.

Europe beckoned Adrienne **Rawak** x-'63. For the past year, Adrienne has participated in the program of Academic Year Abroad. She mastered French after a six week program in the South of France and then attended the University of Paris.

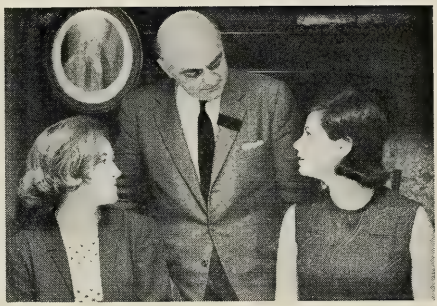

Adrienne (x-'63) and Barrie Rawak confer with AYA advisor Dr. Claude Bourcier, Dean of Middlebury College. The twins are granddaughters of Maria Wilson Ulman '02-'04.

We are always delighted to have letters from former Seminary students, and are proud to share their fond reminiscences of "glorious days at beloved Alma Mater". To prove "dissatisfaction" is not a modern-day disease, we quote from a graduate, Class of 189—:

> "Please scratch me off your list. I am not interested in Lasell and thoroughly disgusted with the education I received there. The idea of **not** being forced to take physics and chemistry, and being **forced** to take historical trips and daily walks, which can be of no possible use to the ordinary woman, still makes me **sore.**"

WITH THE CLUBS . . .

Donna Jensen Poirier '57 and Dr. Tewksbury greet Joan Vaidulas at Worcester's Freshman Coffee Hour

Philadelphia-South Jersey Spring Luncheon
Fort Side Inn, Whitemarsh, Pa.
l. to r.: Annie Merrill David '12, Helen Robson Hamill '24, Miss McClelland and Melisse Jenkins Bailey '59

The annual Freshman Tea of the CONNECTICUT VALLEY CLUB was held on September 8th at the home of Alice **Grimes** Griffin '20 in West Hartford. Attending the successful party were twelve members of the Class of 1965, two returning Seniors, and over forty alumnae. Newly elected officers are: Molley **McBride** Kalogeros '53, President; Jane **Wadhams** Hazen '49, Vice-President; Betty **Liebewein** Nyser '57, Secretary; Eileen **Stack** '61, Treasurer; Judith **Hansen** Hull '54, Publicity.

The WESTCHESTER-LOWER CONNECTICUT CLUB held a get-acquainted coffee hour welcoming incoming freshmen at the home of Sue **Jouret** Kowaleski '57, 205 Shore Road, Greenwich, Conn., on September 12, 1963. The committee included Justin **Ransom** Goebel '41, Mabel **Fastiggi** Fiscella '54, and Corinne **Schlegel** Cathcart '46.

Nancy **Tisler** Hurley '55 was chairman and hostess of the annual coffee on September 11, 1963 in honor of incoming students and returning Seniors sponsored by the BRIDGEPORT CLUB. Her home was also the meeting place for the November session of the Club at which Christmas projects for the benefit of the Alumnae Scholarship Fund were discussed.

The NEW HAMPSHIRE CLUB held its annual fall luncheon meeting at the New Hampshire Highway Hotel on November 2. Special guest, Mrs. Mary Blatchford **Van Etten**, student counselor at Lasell, spoke about current campus highlights and activities.

The Milleridge Inn in Jericho was the setting for the annual Luncheon meeting of the LONG ISLAND CLUB on Saturday, November 2d. President Ann **Hollett** Munro introduced guests Mr. James Stanley, Assistant to the President and Director of Development, and Marjorie **MacClymon** '32, Alumnae Secretary. Special greetings to all were sent by Mabel **Taylor** Gannett '95 and by Mercy **Sinsabaugh** Ingalls '87.

At the October meeting of the PHILADELPHIA-SOUTH JERSEY CLUB, the following officers were elected: Shirley **Gibbons** San Soucie '53, President; Helen **Hall** Streeter '34, Vice-President; Louise **Crank** Graham x-'53, Vice-President; Earline **Spigner** Black x-'53, Vice President; Carol **Lamson** '61, Recording Secretary; Jean **Painter** x-'60, Corresponding Secretary; Melisse **Jenkins** Bailey '59, Treasurer.

Ann **Fry** Murphy '57 was in charge of arrangements for the November 20th luncheon meeting of THE PITTSBURGH alumnae.

WORCESTER'S Coffee Hour for 1963 Freshmen and Seniors was held at the home of Rose Marie **Ravalese** Ermilio '55 on Tuesday evening, September 10th. College guests included Dr. and Mrs. Blake **Tewksbury,** Mr. James **Stanley** and Marjorie **MacClymon** '32.

Secretary Martha **Moyer** Anson '48 reports a most successful luncheon meeting of the SOUTHERN CALIFORNIA CLUB at the Los Angeles home of Barbara **Harris** Ryan '46 on October 5th. Contributions from thirty alumnae, and from twenty-one members who were unable to attend, have been directed to the College Building Fund. Plans are being made for the annual meeting and luncheon to be held on the second Saturday of March at the Queen's Arms "in the Valley."

The Annual Silver Tea of THE GREATER BOSTON CLUB was held on campus, Sunday afternoon, November 3d, at the home of Dr. and Mrs. Tewksbury. Retiring President, Sandra **Shelton** Fitch '56, announced the officers for 1963-64: President, Claire **Wallis** Harris '50; Vice-President, Theresa **Brossi** Ciarcia '55; Recording Secretary, Kay **Woolover** Parsons '46; Corresponding Secretary, Ann **Stevenson** Mangano '51; Treasurer, Linda **Telfer** '60. Sandy will serve as the Club's Advisor. Directors include: Dorothy **Aseltine** Wadsworth '26, Suzanne **Wadsworth** Jonas '56, Adrienne **Smith** Stone '23, Madeline **Farmer** Ryder x-'15, Barbara **McClelland** McCormick '18, Anna **Natsis** '59, Barbara **Cole** '61, Esther **Josselyn** '27, Helen **Richter** Hanson '46, Marion **Nutter** Bredehoft '55, Bette **Cole** '63, Priscilla **Jank** '63, Roberta **Sieden** '63, and Sallie **Flowers** '60.

The 1963-64 Program of the WESTERN MASSACHUSETTS CLUB:

September 25, 1963: Home of Midge **Leary** Hacker '47
Speakers: Mr. James W. Stanley, Director of Development
Marjorie MacClymon '32, Alumnae Secretary

October 23, 1963: Home of Barbara **Wenzel** Carroll '58
Co-Hostess: Merilyn **Peck** Erickson '52
Program: "Time and Two Women"
(movie and talk on cancer of the cervix)

November 20, 1963: Home of Bernice **Cunningham** Smith x-'26
Co-Hostess: Sandra **Smith** Swain '56
Program: The "Buttondowns" of Longmeadow High
— folk-singing duo

January 22, 1964: Home of Carolyn **Powers** Fontaine '52
Co-Hostess: Jeanne **Moseley** Frank '56
Speaker: Mr. Seymour Rosenthal, Associate Executive
Director of the Springfield Community Council.

February 25, 1964: Place: Dave's Foodtown
Shaker Road, East Longmeadow, Mass.
Refreshment Chairman: Helen **Breed** Solberg, '33
Program: A meat-cutting demonstration and explanation of cuts of meats, uses and why by Proprietor, David Levi.

March 25, 1964: Home of Alice Virginia **Bacon** Hooper x-'34
Co-Hostesses: Elizabeth **Black** Boynton '38
Betty **Carter** Steele '47
Speaker: Mr. Emil Faubert, General Secretary of the Metropolitan Springfield Y.M.C.A., who will show slides and speak on his 1962 trip to Russia.

April 1964: Annual Fund Raising Project

June 1964: (date to be announced) Picnic
Home of: Frances **Gay** Linford '39
Co-Hostess: Marie **Huhn** Burkhart '42

President:	Charlotte **Bragg** Burke '42
Vice-President:	Marie **Huhn** Burkhart '42
Secretary:	Lucinda **Hodskins** Lindgren '60
Treasurer:	Betty **Carter** Steele '47
Past President:	Marilyn **Ross** '49
Nominating Chairman:	Jeanne **Moseley** Frank '56
Telephone Chairman:	Joyce **Carroll** Mulcahy '52
Ways and Means Chairman:	Eleanor **Bradway** Lammers '45
Program Committee:	Marilyn **Peck** Erickson '52, Chairman
	Sallyann **Bartlett** Abel '51
	Alice Virginia **Bacon** Hooper x-'34

Alumnae Clubs

Presidents

GREATER BOSTON:
Claire Wallis Harris '50 (Mrs. E.)
Nashoba Road, Concord, Mass.

BRIDGEPORT:
Sara Parsons Kenny '48, (Mrs. James E.)
3000 Black Rock Turnpike, Fairfield, Conn.

BUFFALO:
Patricia Raeder Crone '51
(Mrs. Richard T.)
12 Blossom Heath, Williamsville. N. Y.

CAPITAL DISTRICT:
(Albany)
L. Joy Gustavson Smith '50 (Mrs. R. L.)
Blind Rock Road, R. D. #1, Glens Falls, N. Y.

CHICAGO:
Mary-Florine Thielens Peeples x-'06
(Mrs. C. J.)
523 West Melrose Street, Chicago, Ill.

CLEVELAND:
Barbara Clarkson Moody x-'38
(Mrs. K. A.)
2432 Dennington Drive, Cleveland, Ohio

CONNECTICUT VALLEY:
(Hartford)
Molley McBride Kalogeros '53
(Mrs. Robert R.)
Woodside Street, Lake Garda, Burlington, Conn.

EASTERN MAINE:
Nancy Bean Lord '50 (Mrs. Jack I.)
41 Boutelle Road, Bangor, Maine

LONG ISLAND:
Ann Hollett Munro '49 (Mrs. Neil C.)
481 Division Avenue, Hicksville, L. I.

NEW HAMPSHIRE
Eleanor Gebelein Greene '35 (Mrs. G. G.)
Parade Road, R. F. D. #3, Laconia, N. H.

GREATER NEW YORK:
Janet Holmes '55
3875 Waldo Avenue, Riverdale, N. Y.

PHILADELPHIA-SOUTH JERSEY:
Shirley Gibbons SanSoucie '53
(Mrs. Roland)
2208 Joshua Road, Lafayette Hill, Penna.

PITTSBURGH:
Lenna Lyon Hill '31 (Mrs. G. Richard)
1111 Ingomar Heights Road, Pittsburgh, Penna.

RHODE ISLAND:
Betty Lou Foy Reid '52 (Mrs. William I.)
6 Gardiner Avenue, Lincoln, R. I.

ROCHESTER:
Barbara Foster '56
44 Landing Road South, Rochester, N.Y.

SOUTH FLORIDA:
Irene Murray Pettapiece x-'29
(Mrs. H. J.)
2621 N. E. Fifth Street, Pompano Beach, Fla.

SOUTHERN CALIFORNIA:
Mary McConn Maguire '29
(Mrs. T. Paul)
4833 Matilija, Sherman Oaks, California

SOUTHERN MAINE:
Dorothy Rich Anderson '52 (Mrs. T. K.)
108 Highland Road, South Portland, Me.

WASHINGTON, D.C.:
Elizabeth Wilks Hulbert '46 (Mrs. D. C.)
4907 Battery Lane, Bethesda, Md.

WESTCHESTER-LOWER CONNECTICUT:
Mabel Fastiggi Fiscella '54 (Mrs. J. A.)
Woodland Drive, Port Chester, N. Y.

WESTERN MASSACHUSETTS:
Charlotte Bragg Burke '42
(Mrs. G. Palmer, Jr.)
64 Lawnwood Avenue, Longmeadow, Mass.

WORCESTER:
Donna Jensen Poirier '57 (Mrs. Conrad)
Fisher Road, Holden, Mass.

SOUTH FLORIDA RESIDENTS . . . .

SOUTH FLORIDA VACATIONERS . . . .

Annual Luncheon Meeting — March 28, 1964

Guests: Dr. and Mrs. Blake Tewksbury

For Reservations and details, please contact:
Mrs. James Jeffrey (Sue Schofield '55)
1809 North N Street, Lake Worth

Class Secretaries

1908 — Mrs. Clifton A. Hall
(Charlotte Ryder)
149 Cedar Street
Bangor. Maine

1910 — Cornelia M. Stone
23 Brewster Lane
La Grange Park, Illinois

1911 — Mrs. R. A. Clemen
(Margaret Jones)
26 Lilac Lane
Princeton, New Jersey

1912 — Mrs. J. Tracy Colby
(Clara Parker)
8 High Street
Goffstown, New Hampshire

1913 — Mrs. A. L. Stirn
(Mary Fenno)
45 East Loop Road
Dongan Hills
Staten Island 4, New York

1915 — Mrs. H. B. Collins
(Nell Woodward)
39 Lincoln Street
Manchester, Mass.

1916 — Mrs. R. M. Kimball
(Mabel Straker)
79 Carpenter Street
Foxboro, Mass.

1917 — Mrs. H. M. Brennan
(Jessie Shepherd)
160 E. 48th Street
New York, New York

1918 — Mrs. Edmund W. Hill
(Mildred Cary)
Belgrade Lakes
Maine

1919 — Mercie V. Nichols
59 Ripley Road
Cohasset, Mass.

1920 — Mrs. S. S. Cline
(Eleanor Thompson)
Amenia
New York

1921 — Mrs. Richard F. Bryant
(Doris Bissett)
130 Reservoir Road
Wollaston 70, Mass.

1922 — Mrs. George S. Harris
(Marjorie Lovering)
3 Lovering Road
West Medford 55, Mass.
Mrs. A. Bedell Shoemaker,
Assistant
(Phyllis Rafferty)
314 San Juan Road
Watsonville, California

1923 — Mrs. Mason H. Stone
(Adrienne E. Smith)
359 Otis Street
West Newton, Mass.
Mrs. Wilder N. Smith, Assistant
(Antoinette Meritt)
110 Woodland Road
Auburndale 66, Mass.

1924 — Helen B. Perry
172 Porter Street
Melrose 76, Mass.

1925 — Mrs. George A. Jenkins,
Co-Secretary
(Barbara B. Cushing)
3 Kent Street
Concord, New Hampshire
Mrs. J. LeRoy Wood,
Co-Secretary
(Catherine Beecher)
46 Olive Street
Methuen, Mass.

1927 — Mrs. David Rosen
(Rosalie Brightman)
404 Beacon Street
Boston, Mass.

1928 — Lillian G. Bethel
Waltham Hospital
Waltham, Mass.

1929 — Mrs. Allan Van De Mark
(Phyllis Beck)
28 Maple Street
Lockport, New York

1930 — Mrs. Norman L. Miller
(Frances Smith)
17 Lowell Street
Andover, Massachusetts

1931 — Mrs. H. S. Monroe
(Karin Eliasson)
4216 Woodacre Drive
Chesterbrook Woods
McLean, Virginia

1932 — Mrs. H. R. Macy
(Katharine Hartman)
Cold Spring Harbor
New York
Natalie E. Park, Assistant
73 Goden Street
Belmont 78, Mass.

1933 — Mrs. E. M. Clark
(Ruth Stafford)
31 Fairview Street
Simsbury, Connecticut
Mrs. Carl I. Hayes, Assistant
(Virginia Ogden)
196 Wentworth Avenue
Edgewood, Rhode Island

1934 — Mrs. Raymond N. Garon
(Dorothy Secord)
31 Wesley Street
Newton 58, Mass.
Mrs. Robert T. Degree, Assistant
(Ada May Bartlett)
Oak Hill Road
Rocky Hill, Connecticut

1935 — Mrs. Barbara K. Haskins
(Barbara King)
111 Wilcox Avenue
Meriden, Connecticut
Mrs. Barbara H. Brewer, Assistant
(Barbara Ordway)
19 Fern Street
Auburndale 66, Mass.

1936 — Mrs. Frederick R. Henderson
(Audrey Smith)
43 Little Brook Drive
Pittsford, New York

1937 — Mrs. Charles A. Higgins, Jr.
(Louise Tardivel)
150 Hickory Road
Weston 93, Mass.

1938 — Mrs. W. D. Harshbarger
(Virginia Wilhelm)
80 Mountain Terrace Road
West Hartford, Connecticut
Mrs. W. A. Pentheny, Jr., Assistant
(Mildred Birchard)
Josselyn Avenue
R.F.D., Duxbury, Mass.

1939 — Mrs. G. Forrest Gillett
(Cora Pratt)
469 Maple Street
Winnetka, Illinois

1940 — Mrs. R. D. Sterling
(Priscilla Sleeper)
52 Rockledge Drive
West Hartford, Conn.
Mrs. H. T. Lodge, Assistant
(Ruth Sullivan)
17 Hemlock Road
Newton Upper Falls, Mass.

1941 — Mrs. J. W. Sheffer
(Janet Jansing)
201 Wischman Avenue
Oreland, Pennsylvania
Virginia DeNyse, Assistant
Apt. A-5, Midland Gardens
Bronxville, New York

1942 — Mrs. Vernon F. Cook
(Mary Hurley)
6217 Rosalie Court
Metairie, Louisiana
Anne M. Lynch, Assistant
1784 Washington Street
Auburndale 66, Mass.

1943 — Mrs. M. F. Stoddard, Jr.
(Nathalie Monge)
28 Juniper Avenue
Wakefield, Mass.
Mrs. Salvatore F. Stramondo, Assistant
(Nan Mondello)
3 Ballard Terrace
Lexington, Mass.

1944 — Mrs. John B. Riddlemoser
(Suzanne Lange)
Mrs. William H. Greene
(Barbara Bresette)
18 Hodges Street
Attleboro, Mass.

1945 — Mrs. C. R. Carver
(Emma Gilbert)
57 Hillside Ave.
Short Hills, N. J.
Mrs. George B. Kaknes, Assistant
(Jean E. Logue)
49 Eaton Avenue
Woburn, Mass.

1946 — Mrs. P. B. Langley
(Louise Pool)
5145 Harper Road
Solon, Ohio
Mrs. Pierre Megroz, Assistant
(Mary Jane Magnusson)
85 West Brookside Drive
Mamaroneck, New York

1947 — Mrs. John R. Paolella
(Gloria Sylvia)
411 W. 24th Street
New York 11, N. Y.
Mrs. S. G. Brush, Assistant
(Lois Kenyon)
Woodstock Valley
Connecticut

1948 — Beryl N. Groff
Box 1853
San Francisco, California
Mrs. Miriam Butcher, Assistant
(Miriam Day)
605½ Milwaukee Avenue
Dunedin, Florida

1949 — Mrs. Walter J. Connolly, Jr.
(Paulina Quilty)
76 Norwood Road
West Hartford, Connecticut
Mrs. John R. Shrewsbury
(Joan DeGelleke)
Upper State Street
Guilford, Conn.
Mrs. Dana A. Hamel
(Kathryn Poore)
27819 Purissima Ave.
Los Altos Hills, Calif.

1950 — Mrs. Peter W. Stanley
(Jean Davies)
611 Norwood Drive
Westfield, New Jersey
Mrs. Lloyd Stockdale
(Sabra Turner)
Box 238
South Yarmouth, Mass.
Mrs. Richard K. Dey
(Jacquelyn Temperley)
Bowstring Farm, R.F.D. 3
Concord, New Hampshire

1951 — Mrs. Robert B. Borden
(Barbara Adams)
15 Dover Road
Wellesley, Mass.
Mrs. Salvatore N. Mangano, Assistant
(Anna Stevenson)
17 Stella Road
Belmont, Mass.
Mrs. Walter Perdue, Assistant
(Barbara B. Voorman)
303 Mountain Avenue
Ridgewood, New Jersey

1952 — Mrs. Edward Berghaus
(Suzanne Baney)
13 University Avenue
Chatham, New Jersey

1953 — Mrs. R. A. Nesslinger
(Sylvia Pfeiffer)
3 Mason Court
Delaware, Ohio

1954 — Mrs. William H. Moebius
(Ann Chidsey)
25 Hepburn Road
Hamden, Connecticut
Mrs. Alan W. Coles
(Ann Lethbridge)
105 Osceola Avenue
Middlesex, New Jersey
Mrs. Phillips R. Brooks, Jr.
(Martha J. Ellis)
115 Winchester Road
Arlington 74, Mass.

1955 — Mrs. Edward R. Snyder
(Carolyn V. Chapin)
123 Vadnais Circle
West Springfield, Mass.
Mrs. Alan Nelson, Assistant
(Susan B. Twichell)
Berkshire School
Sheffield, Mass.
Mrs. Thomas E. Bastis, Assistant
(Ruth A. Birch)
10 Elysian Place
Oakland 5, California

1956 — Mrs. Victor H. Jonas
(Suzanne G. Wadsworth)
1 Cottage Avenue
Winchester, Mass.
Mrs. Oscar Asadoorian
(Mary L. Parmakian)
17 Starkweather Street
Manchester, Connecticut
Mrs. Norman P. Fitch
(Sandra Shelton)
316 N. Harvard Street
Allston, Massachusetts

1957 — Barbara J. Sturges
6 Stanley Oval
Westfield, New Jersey
Mrs. Donald K. Bassett
(Patricia Howe)
4 Merrill Road
South Natick, Mass.
Mrs. Philip J. Connor
(Nancye VanDeusen)
18 Reardon Road
Hudson, Massachusetts

1958 — Mrs. Joseph P. Fontana
(Virginia M. Ambrose)
801-D Hamilton Street
Richmond 21, Virginia
Mrs. Douglas J. Mitchell
(Marion Heinsohn)
145 Washington Avenue
West Newton, Mass.
Mrs. Lloyd G. McLean
(Mary Lou Riordan)
306 Webster Street
Marshfield, Mass.

1959 — Mrs. Martin F. Bilafer
(Carol Grieve)
Quarters 1030-2, Dogwood St.
Fort Wainwright, Alaska
Mrs. David G. Bailey
(Melisse Jenkins)
F-2 Beverly Road
Newark, Delaware
Mrs. Russell V. Glasson
(Joan Valentine)
613 Main Street, Apt. 18
Manchester, Conn.

1960 — Mrs. Christopher K. Bullock
(Susan W. Ellis)
55 Purchase Street
Milford, Mass.
Sallie T. Flowers
240 Harvard Circle
Newtonville, Mass.
Mrs. Richard M. Legg
(Marilyn A. Senior)
152 Utica Street
Quincy, Mass.

1961 — Barbara Ann Cole
95 Fox Hill Street
Westwood, Mass.
Mrs. Hrant Russian
(Elizabeth C. Hood)
129 Linden St.
Needham, Mass.
Mrs. John P. Sullivan
(Elizabeth Mary Schwingel)
12 Ellis Drive
Basking Ridge, New Jersey

1962 — Marcia Madden
6 Nobscot Road
Wellesley, Mass.
Sally Remley
73 Randlett Park
West Newton, Mass.
Lynda Blount
191 Lawn Terrace
Mamaroneck, New York

1963 — Mary Louise Colby
8 Hartland Road
Tariffville, Conn.
Deborah A. Smyth
5019 Roland Avenue
Baltimore 10, Maryland
Mrs. Robert J. Ferriman
(Susan Nanry)
230 Mystic Valley Parkway
Winchester, Massachusetts

Dates to Remember . . . .

16th Annual Alumnae Council Meetings
Friday and Saturday, April 3-4, 1964

Lasell Night at "Pops"
Symphony Hall, Boston
Friday, May 15, 1964

COMMENCEMENT
Sunday, June 7, 1964

ALUMNAE REUNION WEEKEND
June 12, 13 and 14, 1964

In Memoriam

Miss Frances King **Dolley** (Fac. 1908-17) on April 12, 1963 in Cortland, N. Y.
Constance **Waite** Rouse '81-'82 on July 11, 1963 in West Newton, Mass.
Marguerite **Waterhouse** Curry '87-'88 in December 1962.
Gertrude **Woodbury** Powers '89-'90 on December 30, 1962 in Burlington, Vermont.
Ruth **Seiberling** Pflueger '92-'94 on May 5, 1963.
Gertrude **Sherman** Ellsworth '94 on March 29, 1963.
Nellie **Feagles** Kattelle '97 on July 22, 1963 in Upper Montclair, New Jersey.
Clifford **Dasher** Stephens '98 on June 5, 1963 in Savannah, Georgia.
Edith T. **Grant** '98 on June 28, 1963 in Great Barrington, Mass.
Bess **Nickerson** Tufts '98-'99 on March 13, 1963 in Pitman, New Jersey.
Eva **Raymond** Perkins '00 on October 14, 1963 in Salem, Mass.
Mabel **Martin** McGregor '01 on January 29, 1963 in Springfield, Ohio.
Laura **Chase** '02 on March 8, 1963 in California.
Elizabeth **Peirce** Bittenbender x-'07 on July 22, 1963 in Norwell, Mass.
Doris **Powers** Thomas '11 on October 11, 1963 in Rumford, Maine.
Geraldine **Chaney** White '11-'12 on July 3, 1963 in Newton, Mass.
Ruth **Kettlety** Paull x-'12 on November 4, 1963 in Providence, R. I.
Evelyn **Schmidt** '14 on September 1, 1963 in Lynn, Mass.
Alva **Thomas** Hain x-'14 in Dearborn, Michigan.
Ruth **Cody** Ball x-'19 on December 14, 1962.
M. Dorothy **Alexander** Windatt x-'23 in 1962.
Marjorie **Needham** Goodnow '24 on June 19, 1963 in Princeton, Mass.
Bertha **Pollay** Fletcher x-'27 on May 24, 1963 in Orleans, Mass.
Helen **Kowalewski** Sandback '28 on October 16, 1963 in East Rindge, New Hampshire.
Mildred **Lykins** Rust '28 on August 16, 1963 in Carmel, Indiana.
Etalia **Baratta** Bianchi x-'29 on September 20, 1963 in Elmhurst, Long Island.
Mary **Korper** Steele '29 on June 3, 1963 in Hartford, Connecticut.
Lois **Andrews** Garlot '34 on March 30, 1963.
Dorothea A. **DeBiasi** '34 on March 20, 1963 in Lawrence, Mass.
Marjorie **Andrews** '36 on June 25, 1963 in Wollaston, Mass.
Hilda **Lane** Arnesen x-'39 on February 15, 1963 in Nashua, New Hampshire.
Dorothy Ann **Dayton** Morgan '40 in October 1961.
Elizabeth Ann **McAvoy** Marilley '43 on May 28, 1963 in Kensington, Maryland.
Joanne **Crouter** '58 in December 1962.

LASELL JUNIOR COLLEGE
REPULSAE NESCIA
1851

asell February 1964

LASELL ALUMNAE, INC.

Member of American Alumni Council
since 1947

Officers and Directors

1963 - 64

President:	Barbara Iris Johnson '35 (Mrs. Barbara I.) 36 Brookdale Road, Natick (OL 5-1093)
First Vice-President:	Dorothy Secord Garon '34 (Mrs. Raymond N.) 31 Wesley Street, Newton (LA 7-8479)
Second Vice-President:	Marilyn Blodgett Hall '46 (Mrs. E. Sherman, Jr.) 60 Ledgelawn Ave., Lexington (862-9419)
Recording Secretary:	Priscilla Parmenter Madden '37 (Mrs. Leo J.) 6 Nobscot Rd., Wellesley (CE 5-3615)
Corresponding Secretary:	Betty Williams McGowan '47 (Mrs. F. M., Jr.) 52 Brewster Ave., Braintree Highlands (VI 3-5097)
Treasurer:	Ruth Turner Crosby '42 (Mrs. R. A.) 170 Harvard St., Newtonville (LA 7-8423)
Assistant Treasurer:	Ruth Buswell Isaacson '36 (Mrs. C. G. G.) 10 Laurel Ave., Waltham (TW 4-3366)
Alumnae Fund Chairman:	Louise Tardivel Higgins '37 (Mrs. C. A., Jr.) 150 Hickory Rd., Weston (CE 5-4690)
Scholarship Committee Chairman:	Shirley Gould Chesebro '33 (Mrs. R. A.) 110 Carver Rd., Newton Highlands (BI 4-3654)
Directors:	Mildred Strain Nutter '17 (Mrs. Denton G.) 1094 Centre St., Newton Centre (LA 7-0283)
	Antoinette Meritt Smith '23 (Mrs. W. N.) 110 Woodland Rd., Auburndale (LA 7-8961)
	Dorothy Inett Taylor '30 (Mrs. L. D.) 41 Brentwood Dr., Holden
	Betty Black Boynton '38 (Mrs. M. M.) 681 North St., Suffield, Conn.
	Sue Ross Westberg '45 (Mrs. G. M.) 240 Pease Rd., East Longmeadow
	Elizabeth Harrington Logan '49 (Mrs. R. R.) 4 Columbus Terr., Newton Highlands (LA 7-7970)
Alumnae Secretary:	Marjorie A. MacClymon '32 Lasell Junior College, Auburndale (LA 7-0630)

LASELL LEAVES

Editor:	Marjorie A. MacClymon '32
Assistants:	Elinor Smith A. Joy Stewart Englesman '55

LASELL LEAVES

VOL. LXXXIX FEBRUARY, 1964 NO. 2

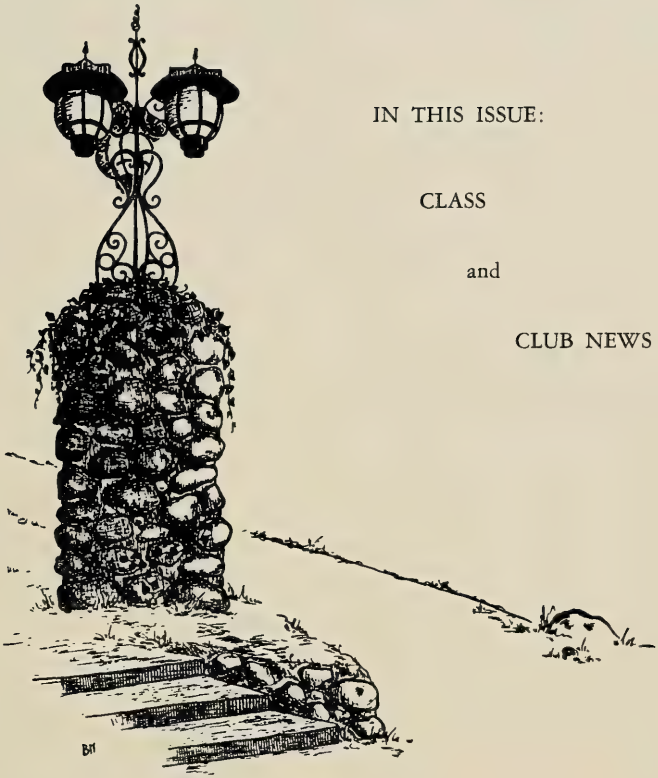

IN THIS ISSUE:

CLASS

and

CLUB NEWS

Cover: On "Moving Day," January 29, Beth Harper '64 assures The Monk that his Library niche is secure. Additional reading rooms and stack space have been provided by the renovation of Bragdon Hall's former ground floor classrooms.

Published Quarterly by the Lasell Alumnae, Inc., Lasell Junior College, Auburndale, Mass. Second-class postage paid at Boston, Mass. Acceptance for mailing at special rate of postage provided for in Section 1103, Act of October 3, 1917, authorized on October 28, 1918. Subscription $3.00 Per Year Included in the Annual Alumnae Fund Contribution. Single copies of this bulletin may be obtained for 75 cents each.

Engagements

Patricia A. **Koules** '57 to William M. Kandianis.
Kathleen E. **Barstow** '58 to Lt. (j.g.) Chester A. McLaurin USNR.
Jane Clarice **Dwyer** '59 to Douglas D. Carr.
Lizbeth Ann **Kocher** '59 to Sherman G. Francisco.
Sandra W. **Scanlon** '59 and Michael E. Flynn.
Stephanie B. **Carle** x-'60 to Charles H. Peck.
Janet M. **Caserio** '60 to Robert C. Ferris.
Judith A. **Edmonson** '60 to Edward L. Spetnagel III.
Marjorie Joan **Kraez** x-'60 to Sheldon K. Rossman.
Michele Anne **Poirier** '60 to Francis J. Gorman Jr.
Susan Elliott **York** '60 to Nicholas William Stadtfeld.
Andrea A. **Busch** '61 to Ensign T. Darrah Moore USNR.
Carol L. **Carvey** '61 to David C. Stimson.
Deborah **Clark** '61 to Terence John O'Duggan.
Natalie **Granchelli** '61 to T. Gene Gilman.
Lynne **Horner** '61 to Donald T. Martin.
Celeste Elisabeth **Mayo** '61 to Walter C. Shannon Jr.
Barbara Ann **Seremet** '61 to Lt. Bernard H. Smith Jr., USAF.
Suellen **Toth** '61 to Frank J. Garvin.
Miriam Ellen **Bloom** '62 to Michael Bland Chaiklin.
Muriel Joan **Bloom** '62 to Robert H. Bruskin.
Linda **Finn** '62 to Howard Borr.
Brenda Joy **Greenfield** '62 to Alan Mark Schwartz.
Nancy Elaine **Hungerford** '62 to John Kimball Raymond.
Joan **Killian** '62 to Burt Wronsky.
Ellen Louise **Milley** x-'62 to Robert L. Davis.
Susan B. **Perry** '62 to Arthur H. Benedict.
Marilyn Ann **Richo** '62 to John James Coffey.
Deborah A. **Begg** '63 to E. Thomas McKinney Jr.
Karen C. **Crafts** '63 to Donald Gran Boyle.
Sandra Ann **Damigella** '63 to Jon Andrew Nelson.
Judith Gale **Higgins** '63 to William Rolland Black.
Diana **Hubbard** '63 to Lt. John T. Shepard USA.
Loel A. **Mercer** '63 to Richard A. Fleming
Dianne **Nemeth** '63 to Howard Shore.
Barbara M. **Zommer** '63 to Gerald R. Wescott Jr.

Marriages

Gertrude **Horner** '32 and Robert Walling Mosher on December 21, 1963 at New York, N. Y.
Terry **Di Sesa** x-'44 and Tiberio Gaspari on December 26, 1963 at New York, N. Y.
Mary Elizabeth **Hammill** x-'45 and James M. Meagher Jr. in December 1963.
Patricia **Marland** '46 and Paul H. Lasnier in July 1963.
Joan Carmen **Santo** '50 and Robert B. Grimshaw.
Sarah J. **Grahame** x-'52 and Barry C. Cairns on October 25, 1963 at Worcester, Mass.
Frederica Louise **Holt** '52 and Louis J. Durante on November 3, 1963 at Larchmont, New York.
Barbara C. **Fleck** '53 and Reverend Vernon W. Tagtmeyer on October 5, 1963.
Joy **Lanner** Bird '54 and Harvey S. Left on July 20, 1963.
Carolyn **Marino** '54 and Karl H. Zentmaier on August 11, 1962.
Janet **Holmes** '55 and Richard Kiley Murphy on February 1, 1964 at New York, New York.
Ann **Hekemian** '56 and Serge Krikovian on October 6, 1963 at Tenafly, New Jersey.

Mrs. Donald Brigham
(Sallie Flowers '60)

Mrs. Robert N. Willhauck
(Elaine Sanderson '62)
September 7, 1963

Sally Louise **Barnes** '57 and Dr. Robert Dean Earl on December 28, 1963 at Longmeadow, Mass.
Suzanne **Fournier** '57 and Alberto Solis in September 1963.
Barbara **Swedlin** '58 and Jerome J. Ginsburg on June 9, 1963 at Rockville Centre, Long Island, New York.
Marjorie **Altshool** x-'59 and Lewis G. Holland.
Martha Elizabeth **Anderson** '59 and David John Musial on October 20, 1963 at Longmeadow, Mass.
Elizabeth Stokes **Dibble** x-'59 and Stanley Edward Morrey on September 7, 1963 at Farmington, Conn.
Dorothy **Fantoni** '59 and Edward F. Murphy on October 26, 1963 at Framingham, Mass.
Judith Lee **Foster** '59 and Laurance William Ballou on September 21, 1963 at Middletown, Conn.
Claire **Salamanis** '59 and Richard S. Lyons on December 8, 1963.
Diane **Cahill** '60 and Sec. Lt. Ronald Carl Dyer USAF on November 11, 1963 at Winsted, Conn.
Marlene Jean **Caton** '60 and Larry C. Russell on November 23, 1963 at Winsted, Connecticut.
Sallie T. **Flowers** '60 and Donald Brigham on January 4, 1964 at Auburndale, Mass.
Marsha **Frommer** '60 and Michael Francis Crowley on April 15, 1963 at Washington, D. C.
Marcia Stuart **Gardner** '60 and David A. Coyle on January 18, 1963.
Sandra Jeanne **Huse** '60 and Conrad Walter Masson on August 30, 1963 at Needham, Mass.
Josephine A. **Longobardi** x-'60 and Dalton H. Brennan on September 28, 1963 at Branford, Conn.
Susan Jayne **Louis** '60 and David Huffard Haffenreffer on September 21, 1963 at New York, New York.

Martha Livingston **Yerkes** '60 and Truman William Eustis III on December 28, 1963 at New York, New York.
Linda **Albin** '61 and Christopher Hoyt on August 24, 1963.
Margaret Joy **Dickson** '61 and Erling Roy Roberts on September 8, 1963 at Colebrook, New Hampshire.
Patricia Jane **Ellis** '61 and John Raezer on September 7, 1963 at New Canaan, Connecticut.
Joan **Franke** '61 and K. Kurt Neustaedter on October 5, 1963.
Mildred Marie **Gillis** '61 and Frederick Edward Pereira in October 1963 at Canton, Mass.
Elizabeth C. **Hood** '61 and Hrant H. Russian on September 8, 1963 at Watertown, Mass.
Valerie **Joseph** x-'61 and Michael B. Rawitch on December 20, 1963.
Maryellen **King** '61 and David Truman Hardy on November 30, 1963 at Hamden, Connecticut.
Marjorie Ann **Owens** '61 and Kenneth James Feeley in October 1963.
Jeanne **Wickenden** x-'61 and Charles David Lake on August 31, 1963 at Marion, Mass.
Barbara A. **Blore** '62 and David Paul Swartz on November 30, 1963 at Sunnyvale, California.
Jean **Di Giorgio** '62 and David Buchanan on October 20, 1963.
Susan Anne **Lalli** '62 and Edward John Bayus on June 15, 1963.
Patricia Catherine **Lappin** '62 and George Ernest Merrill on September 9, 1963 at Winsted, Conn.
Judith Helen **Martin** '62 and Dennis Ernest LaPadula on November 16, 1963 at Lyndhurst, New Jersey.
Patricia **Murphy** '62 and Richard Martin Owens in September 1963.
Joyce **Riley** x-'62 and Leon Padduck in October 1963 at Norwood, Mass.
Mary **Sargent** '62 and David Conway.
Diantha Jane **Tarbox** x-'62 and Richard Pomfret on August 31, 1963 at Braintree, Mass.
Linda **Ludemann** '63 and Joseph G. Yount Jr. on October 19, 1963.
Eleanor Linda **Myers** '63 and Robert David Kenzer on November 17, 1963 at Canton, Mass.
Karen Elizabeth **Richter** '63 and Peter M. Beaupre on October 19, 1963 at Lexington, Mass.

Mrs. Robert Kenzer
(Eleanor Myers '63)

Mr. and Mrs. Kurt Neustaedter
(Joan Franke '61)

Lt. and Mrs. William J. Odle
(Kim Steen '58)
February 1, 1963

Births

To Katherine **Nannery** Rafferty '42, a son, Edward, in August 1963.
To Elaine **Macdonald** Aldrich '45, fourth child, second daughter, Barbara, on September 27, 1963.
To Barbara **Bickley** Rieger '46, fifth child, a son, William, on March 28, 1963.
To Constance **Woods** McCarty '46, sixth child, first daughter, Constance Jane, on September 1, 1963.
To Anne **Chapman** Berl '48, fifth child, second daughter, Allison Anne, on December 7, 1963.
To Mayanne **Murray** Lynch '48, third child, first daughter, Kathleen Maura, on July 5, 1963.
To Nancy **Hayden** Drooff '49, third son, Eric Rolf, on September 23, 1963.
To Mary **Stone** Leary '49, third daughter, Susan, on June 3, 1963.
To Nancy **Macdonough** Jennings '49, fifth child, fourth daughter, Laura Anne, on January 6, 1964.
To Joyce **Collins** Dunkin '50, third child, a daughter, Stacy Mercer, on February 10, 1963.
To Lois **Dickerman** Neugent '50, a son, Shannon-Lee, on March 11, 1963.
To Jean **Kilgore** Owen '51, second child, first son, Jonathan Douglas, on December 13, 1963.
To Patricia **Raeder** Crone '51, a son, Bryan, on November 22, 1963.
To Barbara **Kane** Mullin '52, fourth child, third son, William Francis, on April 10, 1963.
To Ann **Rathburn** Spadola '52, second son, Thomas Jule, on May 18, 1963.
To Joeyna **Raynal** Rearwin '52, second son, David Taylor, on April 20, 1963.

David Balboni
(Brenda Pioppi '58)

David Lefkowitz
(Linda Braslow '58)

Douglas and David Hamel
(Kay Poore '49)
(Pauline Butler Poore '21)

Keith and Bobby Maclay
(Marilyn Valter '55)

To Nancie **Shean** Roth '52, second child, second daughter, Sally Anne, on November 18, 1963.
To Molly **Bondareff** Krakauer '53, fourth child, third son, John Richard on December 24, 1962.
To Nancy **Chase** Ferguson '53, a daughter, Susan Elizabeth in July 1963.
To Edith **Davis** Nixon '53, second child, first son, Philip Arnold, on April 18, 1963.
To Cynthia **De Gelleke** Cole '53, a son, Frederick Case, on March 16, 1963.
To Althea **Janke** Gardner '53, a daughter, Kathleen, in September 1963.
To Carol **Morse** Woods '53, a daughter, Susan, on May 14, 1963.
To Jean **Nazarian** Martinian '53, second daughter, Sara Jean, on November 2, 1963.
To Jean **Smith** DiLeone '53, third daughter, Lori Jean, on July 10, 1963.
To Carol **Bagley** Jackson '54, third child, first daughter, Grace Elizabeth, on April 18, 1963.
To Ann **Chidsey** Moebius '54, a second son, James Robert, on November 9, 1963.
To Susan **Cluett** Stocker '54, second child, a daughter, Jean, on August 3, 1963.
To Martha **Ellis** Brooks '54, a daughter, Lauren Elizabeth, on October 9, 1963.
To Nancy **Husted** Koerner x-'54, a son, Eric Wilcox, on July 29, 1963.
To Jane **Master** Houston '54, third child, second daughter, Carol Jane, on July 31, 1963.
To Lois **Murray** Wierdo '54, a daughter, Lisa Lou, April 22, 1962.
To Sara **Rojas** Casarella '54, a son, Peter Joseph, on January 26, 1963.
To Joan **Baker** Cornell '55, a son, Richard John, on October 1, 1963.
To Barbara **Collins** Trembley '55, fourth child, first son, Jon Jr., on November 14, 1963.
To Rhea **Cooney** Simonds '55, a daughter, Gail Lynne, on October 27, 1963.
To JoAnne **DiPietro** DiMarco '55, third child, second daughter, Carrie Elizabeth, on October 28, 1963.
To Priscilla **Fenton** Abercrombie '55, a daughter, Nancy Jean, on October 10, 1963.
To Charleen **Herrling** Smith '55, a daughter, Lisa Jane, on November 6, 1962.
To Lois **Kuhn** Hopson '55, a daughter, Allison Kimball, on December 15, 1963.
To Mary **Mack** Gutsche '55, a son, Stuart Mack, on March 28, 1963.
To Carol **Merwin** Robinson '55, second son, John Arthur, on May 31, 1963.
To Marion **Nutter** Bredehoft '55, a son, Bradford Bruce, on November 22, 1963.
To Angela **Tabellario** Mitchell '55, second daughter, Judith Elaine, on December 11, 1963.
To Mary **Sweenor** Ruggieri '55, second child, first daughter, Joanne Marie, on December 2, 1963.
To Sylvia **Barnaby** Hamilton '56, second child, first son, Erik Grant, on November 16, 1963.
To Elaine **Card** LeFort '56, a son, David Scott, on December 4, 1963.
To Adrienne **Ensher** Kachadourian '56, a daughter, Taliene Virginia on August 19, 1963.
To Joanne **Jamieson** Norris '56, a son, Matthew, in December 1962.
To Therese **Kilgore** Mannix '56, third child, second son, Timothy Gerard, on August 1, 1963

Sara, Walter and Melissa Strohmeyer (Nancy Preston '53)

The Jacksons (Carol Bagley '54)

To Sandra **Lavine** Kanosky '56, a second son, Robert Jay, on March 20, 1963.
To Dorothy **Mabrey** Embler '56, a daughter, Elaine Marie, in November 1963.
To Carolyn **Scherer** Butler '56, a daughter, Patricia Carolyn, on November 23, 1963.
To Frances **Scott** Simmons '56, third child, first son, Scott Philip, on June 7, 1963.
To Beverly **Yaghjian** Arabian '56, second child, first daughter, Jennifer Joy, on February 11, 1963.
To Edith **Berger** Kaplan '57, second child, Judith Gail on June 1, 1963.
To Annette **Bogdan** Ferris '57, a daughter, Pamela Suzanne on January 31, 1964.
To Nancy **Jerome** Howell '57, a son, Jerome Edward on March 30, 1963.
To Caroline **Killam** Moller '57, a son, Kurt Loomis on December 31, 1962.
To Suzanne **Jouret** Kowalski '57, a son, Richard Jouret, on December 7, 1963.
To Carol **Preater** Feldmann '57, second child, second daughter, Kristin Ann on January 25, 1963.
To Margaret **Wefer** Lang '57, a daughter, Elizabeth Margaret on June 5, 1963.
To Susanne **Babcock** Edington '58, a second daughter, Linda, on October 8, 1962.
To Sue **Patack** Levine x-'58, a daughter, Lisa Robin, on March 5, 1963.
To Susan **Rapaport** Paul '58, a daughter, Sharyn Beth, on September 6, 1963.
To Ann **Reeves** Schmid '58, a second child, first daughter, Lindsey Ann, on December 6, 1963.
To Meade **Simpson** Fasciano '58, a daughter, Robin Jean, on January 16, 1964.
To Patricia **Sindall** Carolus '58, third child, first daughter, Laura Jane, on November 10, 1963.
To Bette **Stubbe** Carcano '58, a son, Steven, on January 31, 1963.
To Judith **Barnstead** Francis '59, a daughter, Kerry Elizabeth, on April 6, 1963.
To Joan **Becker** Stenicky '59, a daughter, Laura Anne, on December 2, 1963.
To Sandra **Bender** Oresman '59, second child, a son, Lee Andrew, in May 1963.
To Carol **Brett** Morse '59, second child, first son, David Edward, on October 4, 1963.
To Susan **Chapman** Wright '59, a son, William Kenneth, in June 1963.
To Eileen **Dahl** Lord '59, a daughter, Sharon Louise, on October 9, 1963.
To Kathryn **Eckert** Bodner '59, second child, first daughter, Kathryn Louise, on April 23, 1963.
To Nancy **Gotz** Cohn '59, a son, Evan Paul, on December 2, 1963.
To Donna **Grover** Holland '59, a son, "Ted", on January 17, 1963.
To Anne **Hayden** Halberg '59, a daughter, Caroline Hope, on November 19, 1963.
To Dorothy **Mulherin** Foy '59, a son, Kevin Scott, on November 8, 1963.
To Nancy **Rotman** Duffy '59, second child, first son, Charles Robert, on September 17, 1963.
To Bonnie **Seibert** Hiscox '59, second son, David Goodwin, on September 21, 1963.
To Barbara **Skolnick** Blume '59, a daughter, Amy Pamela, on August 26 1963.
To Diane **Strawhince** Butler '59, a daughter, Sharon Ann, on May 11, 1963.
To Susan **Whitehead** Buchanan x-'59, a son, Scott Wheeler, in May 1963.
To Janice **Whitman** MacDonald '59, a son, Stuart Jr., in January 1963.
To Priscilla **Williams** Esperhain '59, a son, Eric Carl, on October 2, 1963.
To Carolyn **Wood** Brox '59, a daughter, Kathleen Sue, on June 17, 1963.
To Nancy **Bowne** Rollinson '60, a son, Robert Burnham, on December 9, 1962.
To Maury **Chenoweth** Denniston '60, a daughter, Elizabeth Blake, on December 2, 1963.
To Judith **Davis** Weiss x-'60, a son, Stephen, in January 1963.
To Baila **Issokson** King '60, a daughter, Ruth Lillian, on October 29, 1963.
To Judith **Knaus** Kopp '60, second child, daughter, Lynn Denise on September 6, 1963.
To Phyllis **Stone** Blotner '60, a daughter, Amy Jo, on January 8, 1963.
To Ronna **Zucker** Uhrman '60, a son, Seth Alan, on November 14, 1963.
To Marilyn **Caruso** Crosby '61, a daughter, Robin Lee, on February 28, 1963.
To Lynda **Downes** Brown '61, a daughter, Jennifer Lynda, on November 3, 1963.
To Susan **Fox** Stern '61, a son, Curtis Wesley, on January 7, 1964.
To Adrienne **Hartmann** Mayer '61, a daughter, Wendy Jill, on September 28, 1963.
To Kristine **Kerr** Bliss '61, second child, a son, Michael Jonathan, on May 4, 1963.
To June **Bishop** Engman '62, a son, Alan Eugene, on November 25, 1963.
To Elaine **Sproul** Belham '62, a son, Scott James, on October 28, 1963.
To Dianne **Terrio** Gould '62, a son, Jefferson James, on July 31, 1963.
To Daryl **Schmid** French '63, a daughter, Janet Elizabeth, on October 1, 1963.

Robert and Cynthia Stavnitzky
(Frances Hayden '54)

Barbara and Hillary Bellings
(Iris Gabel '55)

Capt. Timmy McLean
(Mary Lou Riordan '58)

Debbie,
daughter of Marilyn Hardacre Sell '54

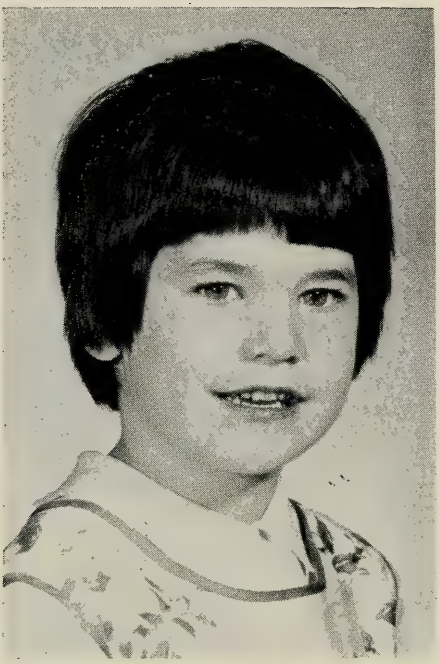

Leslie Engelsman,
Lasell Nursery School '64
(A. Joy Stewart '55)

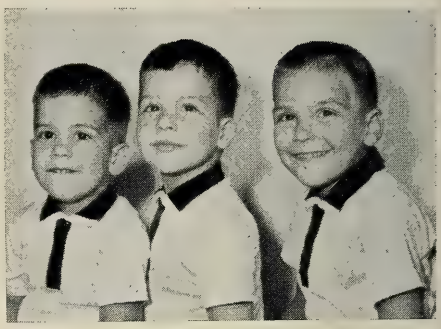

Les Freres Lefebvre
(Elaine Richardson '56)

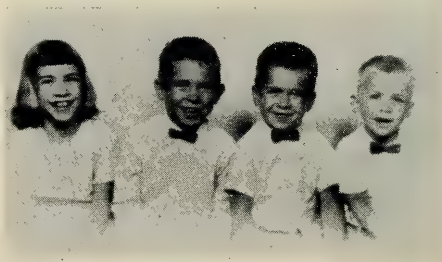

The Donald L. Wogans
(Anna-Mae George '54)

Christine and Shevlin
(Barbara Ayrault Smith '52)

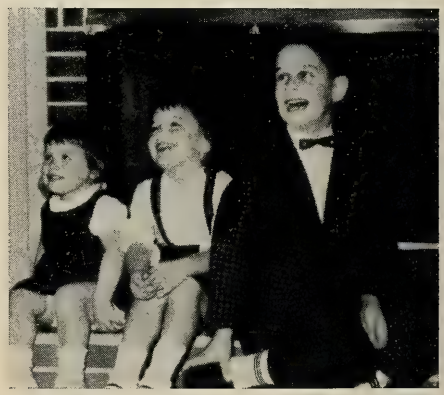

Cynthia, Sharon and Scott Horsfield
(Nancy Swanson '54)

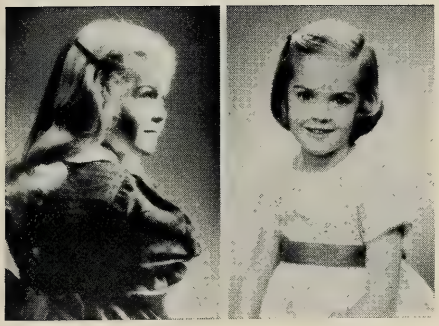

Karen and Kathy Gremley
(Martha Guhring 53')

Home from the Hospital . . .
Steve, son of
Virginia Paolillo Lawlor '56

Jim and Gary Massard
(Carol Galligan '48)

Susan, Andy, Gretchen and Cynthia
(Deborah Potter Waugh '54)

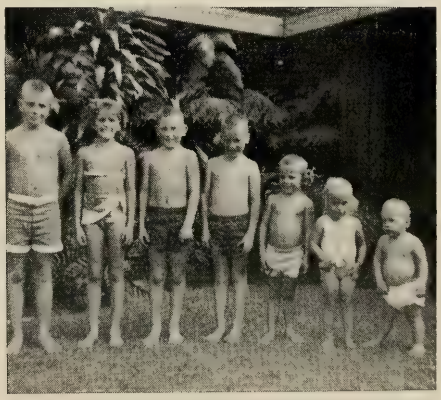

The Powers Squadron
(Janet Woodward '51)

FROM THE ALUMNAE . . . .

1902

Bertha **White** Sprague is ever "proud and happy to have had the opportunity of attending the Seminary under the splendid leadership and guidance of Dr. Bragdon, Miss Carpenter and Miss Hotchkiss. Today's Development program at the College thrills me, and the LEAVES bring back many happy memories."

Ellen **McGrew** Hollenbeck proudly announces the arrival of her first great-grandchild on November 6, 1963.

1905

Barbara **Vail** Bosworth and Edith **Harber** Wright have the opportunity to visit with each other fairly often, now that Barbara is in Oregon.

The Class extends its deepest sympathy to Grace **Rowe** Vail whose husband, Charles, recently passed away.

Eila **Patterson** Rogers' new address is 1773 Parnell Road, Eugene 1, Oregon. Eila has resigned her position as housemother at Oregon College and is now situated in her own apartment, near her son John.

1907

Jennie **Drew** Hinman x-'07 writes that she and her husband celebrated their 50th wedding anniversary two years ago. The Hinmans have four sons and sixteen grandchildren.

Lilian **Douglass** Heeb reports "a delightful Christmas Festival Tour of three weeks to Mexico. Ida **Sisson** Craver and husband are looking forward to a similar trip in early February."

1908

We extend sincere sympathy to Charlotte **Ryder** Hall, whose husband, Mr. Clifford Hall, passed away in December 1963.

1909

Constance **Blackstock** writes: "Have had a lovely visit with Marguerite **McIlvain** Ricker x-'29 and her husband, who manage the Hotel LaPierre in Ocean Grove, New Jersey. Jane **Gray** '29 was here for a weekend, and I enjoyed meeting with Alice **Graham** x-'29 in Harwichport (Mass.) last August. It was a joy to see these former students. Lasell has cause to be proud of her Alumnae."

1910

Julia **Hamilton** Peters: "Now I'm a great-grandmother with ten grandchildren. The children, one family, live in Portland, Oregon — the son and daughter in Great Falls. Never a dull moment for both my husband and me."

Mildred **Goodall** Fairbanks writes: "I have 11 grandchildren and one great-granddaughter. Love Florida living as I enjoy warm weather, and play golf twice a week. I also work at the Miami Heart Institute and am active in the Miami Cancer Chapter."

Irma **Levi** Levy sends "best wishes for a wonderful year — and many more to come!"

Margherita **Dike** Hallberg and Mary **Lombard** Courtney are planning to motor to Florida, stopping in New Orleans for a visit with Mildred **Snyder** Grant.

Lucy **Aldrich** Berston spent an evening in Dallas with Tot **McLean** Hunt. Lucy adds: "The new buildings and all the changes at Lasell look wonderful to me."

Helen H. Heath '07

Mildred Goodall Fairbanks '10

1914

Ethel **Vance** Foster and her husband had a wonderful summer in Northern Europe — visiting Scotland, England, Holland, Norway, Denmark and Sweden.

Alleda **Burnett** Arneson writes that she is in Winter Park, Florida again — visiting a Minnesota friend at "Whispering Waters" on Morse Blvd. Alleda adds: "Do hope some Lasell friends will come this way — I'll be here until May, 1964."

1916

Wilda **Berkey** Cartland x-'16 spent Thanksgiving with son Jack and family; then on to Orlando, Florida for Christmas with daughter Joy (**Cartland** Fowler '44).

From Edna **Christensen** Beckwith: "My husband retired in July — and now *our* dream is coming true — on January 11 we sail from New York for a trip around the world."

Dr. Carol **Rice** continues "to look for a successor — so I may retire." Christmas 1962 was spent with sister Katherine (**Rice** Broock '20), and last September Carol worked with May **Fogg** '19 on the International Hockey Tour.

Summer guests of Mabel **Straker** Kimball at Harwich Port included Marion **Griffin** Wolcott, Freda **Griffin** Leining '20, Marion **Beach** Barlow and Eleanor **McCarty** Thomas. They all attended Mildred **Strain** Nutter's ('17) annual Lasell picnic at Pocasset.

Helen **Overholser** Towle is looking forward to a winter visit with Margaret **Trice** Gibbens x-'16.

And Marion **Lerch** Mehle hopes that in 1966 her "annual trip East from California will coincide with 1916's 50th Reunion at Lasell."

The Class extends sympathy to Dorothy **Crane** Crowe, whose husband passed away in April 1963, after a long illness.

1917

From Mary Louise **Taylor** Gish: "Still enjoy my work as Secretary for the Denver Area Association of the Blind. I find working for and with the blind most interesting."

The Class extends sincere sympathy to Edith **Holman** Dolliver x-'17, whose husband, Garrett B. Dolliver, passed away in April, 1963.

1918

Helen **Smith** Stone writes that she is sorry to have missed the 45th reunion. Helen now has four grandsons and one granddaughter.

From Dorothy **Barnes** Paine: "Our 45th Reunion was wonderful! Only wish that more could have been there. I'm already looking forward to our 50th."

The most recent greeting from Mid **Cary** Hill was posted *par avion* at Cannes. "We are now en route to Italy, Switzerland, Germany, Holland and the British Isles. The Cote d'Azur is a fabulous spot — sunny and warm — the flowers are gorgeous. Best greetings to all."

Dora Goodwillie '14 (right), brother and sister-in-law, Florida 1963

The Meynet Wedding Party
August 10, 1963 — "Applewood," Flint, Mich.
l. to r.: Mr. and Mrs. Sherrill Dansby (Susan Mott), Stewart Dansby, Mr. and Mrs. Alain Meynet (Maryanne Mott), Suzanne Dansby, Mr. and Mrs. Charles S. Mott (Ruth Rawlings '21), Stewart Rawlings Mott.

1919

"The Warmest Christmas Greetings" come from Betty (Moyer x-'19) and Arthur Wilson, with a cordial invitation to visit them at 5590 Williams Drive, Fort Myers Beach, Florida. For them the year 1963 was one of interesting changes, beginning with *February* and *March:* Vacation in Mexico and Florida.

May: Sold our cottage at Fort Myers Beach. Signed a contract to build our "dream home" on land we have owned for ten years on the Bay.

June thru August: Rented our home in Westport, Conn. for a year. Disposed of many things accumulated for decades.

September: Arthur retired from his publishers' representative firm in New York.

October: Ithaca on Cornell Class of 1915 affairs. Then on to Irondequoit, N. Y. to visit son Donald, Vernajean and their three children. Donald is a Congregational minister in Irondequoit and is studying for an advanced degree in ministerial counseling at the Rochester Divinity School.

November: Busy moving into new home. Betty working in garden, as usual. Swimming from our beach, relaxing on terrace, 150 feet from water, watching porpoises leap, tropical birds fishing.

December: Santa comes to the island by motor boat!

Ethel Vance Nicolson enjoyed "a lovely weekend visit from Katherine Rice Broock '20 in August. Our husbands were partners in the Kalamazoo Country Club Member-Guest Tournament. We have a brand new grandson — born in the American Hospital in Paris. His mother and father (Ambassador to Dahomey, West Africa) were en route to the States."

Mercie Nichols is busy with plans for 45th Reunion; Frances Coombs, ever active in Maine community affairs, sends "Greetings to all classmates — see you in Auburndale in June."

1920

From Eloise **Carey** Wadley: "I am very busy with Community Concerts, active in the First Congregational Church — Treasurer of Women's Fellowship, Treasurer of Saginaw General Hospital Gift Shop and active in the Mid-Michigan Alumnae Club of Alpha Chi Omega."

A recent request from Marion **Eaton** Gumaer: "Do wish we might have more 1920 class news! I am still blessed with good health, a wonderful husband and seven grandchildren."

1922

Elizabeth **Laughlin** Wadsworth's (x-'22) recent trip abroad included visits in England, France, Italy and Spain. Another 1963 European traveler was Theresa **Thompson** Osborne.

From Florida, Florence **Archibald** Stanly writes: "Still reliving that perfect trip to Lasell and visits with New England friends — now two years ago. Keep busy here — the grandchildren and the usual civic affairs. Would welcome a phone call from any Lasellites, who happen to be in the Jacksonville area. Just dial: EV 9-6319."

1923

40th REUNION

Well, my dears, pull up a chair and be comfortable while I tell you about our 40th Reunion and the wonderful time we had together.

We wish you all had been able to "come back" but twelve of us were present at the Luncheon at Lasell and what a good-looking group they were: Florence **Boehmcke** Edmondson, Nance **Millspaugh,** Claire **Parker** Everett, Lovina **Smith** Steffian, Ruth **Hopkins** Spooner, Lucy **Kellogg** Pels, Dorothy **Chase** Scott, Ruth **Dinsmore** Sayward, Margaret **Bullock** Reed, Antoinette **Meritt** Smith, Nevetta J. Smith (my sister and a loyal and true "step-daughter" of Lasell) and your Life Secretary — Adrienne **Smith** Stone. Your Scribe found some deep purple pansies, tied them with white ribbon, on which '23 was conspicuously painted in purple ink, and so our identification (as if we needed anything of the kind) was complete. It was the consensus of opinion that we were a "young-looking group of 'old girls' "!

At the Alumnae meeting we presented our class gift to the College and we gave a check in the amount of $425.00 to Barbara **Iris** Johnson, Alumnae President. I shall always be very grateful to those who contributed so generously. The following gals contributed to the gift, directed to the Alumnae Scholarship Fund: Jessie **Watters,** Nance **Millspaugh,** Elizabeth **Mitchell** Ridout, Claire **Parker** Everett, Dorothy **Chase** Scott, Margaret **Bullock** Reed, Louisa **Venable** Kyle, Ruth **Hopkins** Spooner, Marjorie **Lowell** Weeks, Anna **Bullock** Thornton, Florence **Boehmcke** Edmondson, Evelyn **Shidler** Robertson, Carolyn **Colton** Avery, Helen **Hinshaw** Toohey, Marion **Austin** Hakewessell (x-'23), Ruth **Dinsmore** Sayward, Antoinette **Meritt** Smith, Anne **Daugherty** Slater, Ida A. **Markert,** Lovina **Smith** Steffian, Lucy **Kellogg** Pels, and Adrienne **Smith** Stone.

After the Alumnae meeting, the dedication of the new Priscilla Alden Wolfe Secretarial Building, and the President's Reception (following the crowning of the June Queen) the girls . . . with the exception of Toni, who had duties to perform as the wife of the Chairman of the Board of Trustees, and Hoppy, who wanted to revisit Gardner Hall, came to your Scribe's home in West Newton for the remainder of the afternoon. We had a wonderful visit together, enjoyed refreshments, and then were off to the Pillar House for our Reunion meeting. Lucy and Ruth had to leave, much to our regret. Lucy had to return to Maine that afternoon. So there were ten who shared in the Reunion Dinner and enjoyable evening in a private dining room (reserved by your Scribe two years ago). After a delicious dinner we got down to business and voted to confirm the gift of $425.00 to the Alumnae Scholarship Fund — and discussed the Dorothy Merwin Brown Scholarship and Memorial Fund which we established five years ago. Unfortunately the scholarship fund did not "build up" as anticipated and we felt it should now be given to the College with the expressed understanding that a piece of equipment for the new classroom building be purchased in memory of our deceased classmates of '23 and be so marked.

Now for the news! We have "found" Dorothy **Chase** Scott again. Her address is: 91 Tulip Avenue, Queen Building, Floral Park, New York. Dorothy was the delightful and thoughtful house guest of your Scribe over the Big Weekend and what a wonderful time we had talking until all hours of the morning. It was a joy to renew and review our long friendship. It was with sadness we learned that her husband had passed away on December 24, 1962. She is surrounded by the love of their two children and her three step-children and twelve grandchildren — their pictures are delightful. She

hopes to fly to Paris during the summer of 1964 to visit family and friends. She has invited your Scribe to visit her in New York and when that takes place we'll have a Reunion for all '23ers in the New York area.

"Boehmcke" is still the young-looking gal she always was and it is hard to believe that our Class Baby (her Bobby) has four children and is a Commander in the Naval Reserve. Jimmy has four children and is the "pro" at the Pittsfield Country Club. Harry is retired and from all we hear, it must agree with this fine couple.

Anne **Bullock** Thornton is ever the busy lady. She writes "I had hoped to attend the Reunion with Louise **Morgan** . . . . but find my niece, nephew and baby will be with us. However, my greetings to all — have a marvelous time." She is Vice Chairman of the Office of Volunteers, Providence Chapter, American Red Cross, and a member of the Executive Committee of Workshops, Inc. of Rhode Island, Council of Community Services, and active in Pembroke College Alumnae activities.

Margaret **Bullock** Reed has three children and twelve grandchildren. Son Charles is a pilot for Aramco in Dhahran, Saudi Arabia. He has three sons. Son Hugh is doing missile work for Western Electric in New York City — is the father of three daughters (including twins) and two sons. Margaret's daughter, Elizabeth Priebe, is married and also lives in Reading. Her husband is an engineer for Avco and they have one girl and four boys. Margaret has many hobbies — does hooked rugs for a specialty — does beautiful arts and crafts work — travels considerably — and loves to go fishing "up country". Your Scribe is grateful to her for offering to help on the Reunion and at any other time '23 decides to do something.

"Connie" **Colton** Avery was not able to come and we were sorry not to see her. She has two grandchildren — Trudy Ann, age 5 and Tammy Lu, age 3. Connie reported she had had a fine spring visit to Hawaii.

It was good to see Ruth **Dinsmore** Sayward and to know she is living in Arlington. She brought Lucy **Kellogg** Pels with her and we owe her a big thank you for doing that. Ruth wrote on her questionnaire: "am expecting a grandchild in August."

Anne Daugherty Slater sent a charming picture of "Anne and Bob". Despite the heartbreak of losing her only son, Anne writes that she is busy "with making miniatures for shadowbox rooms, painting and gardening and keeping up with the activities of nineteen nieces and nephews and their offspring." She and her husband were attending a June convention in Indiana and added: "I'll be thinking of you and would love to be there."

From Sherman Oaks, California, came a message from Florence **Gifford** Fleming. "Gifford" writes "I am clerk at the Valley Presbyterian Hospital. I'd give anything to be in Auburndale — love to all my old friends." Son Reed has a daughter, Deirdre, and daughter Shirley has a son, Steven. Hope we shall see Deirdre's name on the Lasell roster!

A letter sent to Ruth **Hight** Guild at 358 Hill Avenue, Glen Ellyn, Illinois, came back "unknown — no longer at this address". Can anyone send a new address for her?

Ruth **Hills** Livermore writes from Lazy J B Ranch in Wapiti, Wyoming, "no time for trips or hobbies. Have just acquired a small ranch and we are raising Hereford cattle, son John and I. Wish I could be with you."

"Hoppie" is still the busy lady we've always known. She writes: "much of my time is devoted to volunteer service for our church and in our local hospital and the county hospital." She has travelled widely and lists her hobbies as gardening, writing and reading. She and Warren still live in Saddle River, New Jersey.

Helen **Hinshaw** Toohey writes from Shawnee, Mission, Kansas; "How can all these years have piled up since that graduation week in 1923! I don't *feel* like 40 years has elapsed — and yet — when I see my children and grandchildren and think back on the many happenings through the years, it is quite convincing. We have two married children, son, William H. and a daughter, Barbara Toohey Smith. Between them we have four grandchildren — and one on the way. Our travelling has been confined to the Eastern seaboard because our children are there. Have enjoyed teaching speech and reading through the years, not a heavy schedule, but enough to be stimulating and fun."

Two lovely snapshots of Marjorie **Lowell** Weeks came with a heartwarming letter. I must pass on one sentence which pleased your Scribe. Marjorie writes: "I am *very proud* of you and Toni and only wish more of the class of 1923 could take an active part in Lasell 'doings.'" Her daughter, Janet Roberts, lives outside Chicago and "we have two darling grandchildren — Cynthia and Timmy. Spent part of the winter in Florida as usual and hope when Walter retires we can go to Europe for an extended stay. Gardening and photography are my hobbies." From the pictures,

we all agreed that Marjorie looked "just the same".

What a joy it was to hear from Ida **Markert.** In her letter she wrote; "It was mighty thoughtful of you to suggest that Dorothy **Chase** Scott contact me about coming to our 40th Reunion. Her sweet friendliness over the telephone made me want very much to join you all, but unfortunately I am unable to do so because of another commitment. Do get in touch with me when you come to New York. I hope you and your sister had a most enjoyable time in Bermuda. I'd love to go back again some day. More recent vacations have taken me to Europe, the Mediterranean and the Caribbean. Am uncertain as to what can be arranged for this year. I'll be retiring this fall from the New York Mission Society where I've been working for the past six years. Please extend my greetings to all the Reunioners. I'll be thinking of you." The night '23 "took" caps and gowns, your Scribe hid in the closet in Ida's and Jessie **Watters'** room. Enough said. Carpenter has many memories.

Nance **Millspaugh** — we couldn't have a Reunion without her cheery presence — has served thirty-five years as a troop leader for the Girl Scouts, and is now a Council member. She says she has accomplished "very little" but when you think of all the girls who have come under her influence and leadership, you know it should read "very much" She and "Boehmcke" came together. What a grand pair they are.

From Tazewell, Virginia. Betty **Mitchell** Ridout writes: "We have one son, aged 22, graduated from Virginia Military Institute. Now serving in the Army in Fairbanks, Alaska. I still love sports, but do more watching than playing these days."

The busiest person I know is Claire **Parker** Everett. She looks so wonderfully well I feel sure that keeping busy is the secret. She is secretary of the Board of Trustees at the Cape Cod Hospital, trustee of the Massachusetts SPCC, Chairman of the District Nursing Association, Chairman of the Heart Drive, Chairman of the T.B. Drive, interested in church work and Vice Chairman of the Cape Cod Red Cross.

Lucy **Fuller** Foster writes from South Portland, Maine, they have two girls — "one married and one still in college. Three grandchildren. Interested in church work, hospital and garden club."

Del **Smith** Steffian came to the Reunion and reports her son is "in business with his father, and number two boy will join the company in the fall." We are proud that Del's husband, Ted, was the architect for the Priscilla Alden Wolfe Building which was dedicated on Reunion Day.

Louisa **Venable** Kyle wrote from London Bridge, Virginia; "Love to all the class of 1923. Sorry I can't be with you, but I shall be attending my husbands 40th Reunion at the University of Virginia Law School." The Kyles have three daughters and eight grandchildren. Although Louisa continues to do some free lance writing, she also finds the time to do some travelling (which she admits she loves). She has been abroad three times — took a trip to Chicago last October where she visited Helene **Grashorn** Dickson '22 and Betty **Mitchell** Ridout.

Evelyn **Shidler** Robertson sent word; "So sorry I can't be with you for our 40th, but we have already planned a trip north to see our three children and twelve grandchildren. We have lived in Florida (Sarasota) nearly four years — and love it. I have been doing a lot of 'shelling' and am building up such a collection we'll have to move out of the house soon! We did have a wonderful visit with Lovina and Ted Steffian two years ago. Love to all!"

Jessie **Watters** is one of the most talented of our Class. Through the "grapevine" I understand she had an art exhibit of her own in New Haven. Jessie recalled; "I saw Ida for a few hours last February. She had come to New Haven to preview a show so I drove over to see her. My how we talked! My home and my 84-year-old mother keep me busy."

It is with sadness that we report the death of Dorothy **Alexander** Windatt x-'23, on September 21, 1962. Our sympathy is extended to Dorothy's husband and to her family.

A questionnaire from Marion **Austin** Hakewessell x-'23, tells of her son, Carl, who is a registered architect in Hartford, Conn; her son, David, an engineer in the Systems Division of Giannini Controls Corporation of Duarte, Calif.; and a daughter, Marion, who is a physics teacher in Norwalk, Conn. Marion also writes; "Many trips to California to see our two granddaughters, a two-month auto trip through Europe in 1960 (wish it could have been longer, never seem to have enough time), and as for hobbies — just about everything — including genealogy, playing the organ, travel whenever possible."

Toni and Wilder continue to carry 1923 to glory at Lasell. No other class can boast — "we have one of our members who is a trustee and her husband is Chairman of the Board of Trustees of Lasell!" We are, indeed, proud of the Chairman and his lady!

Lucy **Kellogg** Pels is teaching school in North Edgecomb, Maine. As a sideline — she runs an antique shop with her husband and son. Last summer my sister and I visited with Lucy and her husband at their shop. If you want to see some beautiful things, do stop at The Anchorage in North Edgecomb.

We had looked forward to seeing "Pinkie" (**Puckett** Neill) and having her with us, but her duties as secretary for her daughter, T.V.'s popular Amanda Blake, made it difficult for travel at that time.

We understand Norma **Prentis** Phillips' son is married and that her daughter is in Framingham. Bonnie **Orlady** Hougen's husband has retired and we heard that he had suffered a heart attack, but has recovered. Marian **Miller** Byram is in the real estate business in Florida with her brother. Marion **Norton** Ede's (x-'23) husband has retired and they are living in Gary, Indiana, although they spent the winter in Laguna, Florida. Eugenia **Swift** Lawrence x-'23, is an active member of the Falmouth Garden Club. The Lawrences summer in Falmouth and winter at Delray Beach, Florida.

And now we come to your Life Secretary and Scribe. As you know, since our last Reunion, I became Mrs. Mason Hills Stone on February 27, 1960. I have two fine step-sons, two charming daughters-in-law (one is Dorothy **Acuff** Stone '37) and four wonderful grandchildren. That same year I broke my right wrist and the next year, to show no partiality, I broke my left wrist. Our home was taken by the State for the famous Toll Road and then I had a coronary in February, 1962 and was hospitalized for five weeks. While I was recovering, my husband was operated on for a routine complaint and passed away at the same hospital. I have made a fine recovery — but have to slow up a bit. We had just been in our new home in West Newton less than six months when he was taken and it has not been easy. My sister lives with me now and we went to Bermuda just before Reunion. We are seriously considering a trip to Japan in the near future. I have always travelled widely and done so much volunteer work it is hard to "quiet down a bit" at times. It was my pleasure to serve as President of the Greater Boston Lasell Club for two years and am still a member of the Board. Once a Lasell girl, always a Lasell girl holds true. I am a member of the Auburndale Garden Club and active in the Newton Community Club, the Appalachian Mountain Club, the D.A.R. and several smaller clubs. My pencil sketching is taking up some of my time and we spend a great deal of time at our place in Topsham, Maine. "Souflé of Smith-stone", my miniature silver poodle, asked me to tell you that the latchstring will always be out to the members of the Class of 1923.

Well, my dears, this concludes to morning broadcast. 40th Reunion was perfect from all but one standpoint — we wish more could have been with us. Try to come back for the 45th. Please remember to send any interesting news. As our circle grows smaller, let us grow closer and continue to "Lift High the Torch".

. . . DREE

1924

One of the most enthusiastic visitors to Lasell was Helen **Earl** Potter x-'24, who stopped in just before the holidays. Now living in Stonington, Connecticut, the Potters were visiting in Wellesley before making a trip to Florida and the West Coast.

Adele **Bigham** Nelson writes us: "I am now Executive Director of the Corinthian Foundation, Inc. in Syracuse, a philanthropic foundation which operates a Senior Citizens Day Center. Am also pleased to have been listed in the latest edition of Who's Who of American Women. On top of it all, I am the proud grandmother of 5."

Dorothy **Barnard** is the Assistant Dietitian at Radcliffe College and enjoys it tremendously. Dorothy spent a few days in Maine, last summer, visiting with Fran **Bliss** Crosby at Blue Hill and with Theresa **Thompson** Osborne '22 at Belfast.

From Elizabeth **Hanna** Anderson we hear: "Seven grandchildren — scattered — 2 English Setters and a busy husband at home help to keep me *busy* — plus the usual Red Cross work."

"All best wishes to 1924", come from Hazel **Small** Eldredge in Sandwich, Mass. She adds: "We keep busy remodeling our home, which was being *lived in* in 1690. It is the historical house mentioned in Jack Frost's Cape Cod Sketch Book as 'The House of the Seven Kitchens'. My husband and I have a small summer antique shop in one of these delightful rooms."

Margaret **Lonval** Epps is "looking forward to June Reunion — *not* the *year* — but seeing dear, old classmates."

1925

Mrs. Jean-Pierre Flatt
(Ann Holmes)

Lausanne, Switzerland will be the home of Dr. and Mrs. Jean-Pierre Flatt, who were married, Saturday, December 21, 1963, at the Auburndale Congregational Church. The bride, the former Ann Elizabeth Holmes, is the daughter of Dr. and Mrs. Edgar M. Holmes (Martha **Fish**). Ann was graduated from Hood College and received her master's degree from Tufts University. Her husband received his doctor's degree from Lausanne University and was also graduated from Harvard Medical School.

A February News Release from Chatham College brings word of Helene "Patty" **Berkson:** Mrs. Patty Grossman, consultant in music education at Chatham College, is the author of the recently published "The Recorder Music Reader." The first workbook ever published for the recorder, it is intended as an introduction to music reading for the young beginner and is published by Anfor Music Publishing, New York. Her previous book, "The Recorder Fingering Book," was published in 1957.

Educated at the Juilliard School of Music, the University of Wisconsin, and Lasell Junior College, Mrs. Grossman began her teaching career at David Duskin's Music School in Winnetka, Illinois. She is a member of the music faculty of the Chatham College Laboratory School for children and director of the elementary division of the Chatham Music Day Camp. She was the originator of the Recorder Workshop and is a faculty member of the Idyllwild Arts Foundation at the University of California and was one of three on the staff of the first American Recorder Society Workshop held in 1961 at the National Music Camp in Interlochen, Michigan.

Patty's address in Pittsburgh is Apt. #5, 1 Bayard Road.

Helen **Black** Sprague returned recently from a visit with her daughter, Sally, who now lives in Miami. She had an enjoyable time, especially with her two grandchildren, ages 7 and 4. Helen's son, Rockwell, is now at Law School. The Spragues enjoy living in Connecticut — "but we do miss Boston!"

From Emma **Smith** Quereau x-'25; "Mr. Q. is associated with the National Bureau of Standards. We have two daughters attending Colorado University; Nancy in the College of Nursing; Sally majoring in Corrective Sociology. I'm relieving the R.N. shortage in the Premature Nursery."

Claire **Stritzinger** Daller x-'25 writes that she spent a month with her daughter and her family in San Mateo, Calif. last summer. Claire's son was graduated from the U. of Pennsylvania Law School last June and is now serving in the Army at Fort Dix, New Jersey.

Mary **Saunders** Houston x-'25 reports to us: "My mother, Caroline S. Saunders, who was Director of Home Economics at Lasell for 13 years, has just been visiting me — and at the age of 88 she is just as pretty and alert as ever. She lives with her sister on the coast of Maine and enjoys life to the full!"

Barbara **Cushing** Jenkins: "Do wish you '25ers would drop me a line. We would like to know what you are all doing! I keep busy — 5 grandchildren!"

A new address for Christine **Chamberlin** Kenney is 2148 Mandeville Canyon Road, Los Angeles 49, Calif.

The Class extends sincere sympathy to Ruth **Mayes** Longmire and to Marion **Kirby** Ogilvie x-'25. Ruth's husband passed away on January 13, 1964 at the Veterans Hospital, Oteen, North Carolina. Mr. Ogilvie died on January 23, 1964, and, in addition to his wife, he is survived by a son, Donald W. Jr., and a daughter, Mrs. Glenn Simm, Jr., of Concord, Mass.

1926

Gertrude **Moeller** Baum's "most interesting Lasell news is to report a delightful luncheon with Evelyn **Suor** Butterworth '27 last June. Our husbands were attending the American Medical Society Convention in Atlantic City. It was the first time Evelyn and I had seen each other since our college days — just a wonderful reunion!"

Helen **Duncan** Devereux and Roy are now "enjoying an abbreviated visit to Japan. The year has been an especially hectic one — we are really looking forward to getting away from it all — though briefly."

Muriel **McLauthlin** x-'26 is a seasoned traveler. Last year's vacation was a 22,000-mile Jet trip to Manila, Bangkok, Singapore, Hong Kong, Tokyo and Honolulu. She adds: "This was a most wonderful trip."

From "Andy" (Margaret) **Anderson** Gage: "My husband has been granted a second sabbatical leave from Sacramento State College. In February we fly to the Bahamas, Trinidad and the Islands. Continue on to Italy, Yugoslavia, Greece, Turkey, and plan to spend two months on the Continent."

Luanna **Eyler** Crane x-'26 has recently moved to Florida. "While the new house is under construction, I am living in a villa on the ocean. My new address will be 1560 Sabal Palm Drive, Boca Raton."

"Here we are all well and happy — with three much-enjoyed grandchildren", is the latest word from Mary **Freeman** Wisdom in New Orleans.

1927

Dear Girls:

So many thanks for the lovely Christmas greetings.

Lucy **Field** Wildman had a bout at the Mayo Clinic in September, but was A.O.K. at the holidays. She and Irv spent Thanksgiving with eldest son and family; son Jerry is serving with the Peace Corps in the Philippines.

Minerva **Damon** Ludewig spent the month of December with her sisters in Florida. The vacation of sunning, fishing and sailing was extended another month — and now she has returned to San Francisco.

Please do send news and pictures for the summer issue.

. . . R.B.R.

Margaret **Elms** Rolfe's daughter, Diane, is a member of Lasell's Class of 1965.

Rosanna **McConnell** Wallis writes: "Didn't realize when I took the business course at Lasell that I would be using it today. Have been helping my husband in his office as he has been short handed this winter. Enjoyed a delightful pre-Christmas telephone visit with Lucy **Field** Wildman."

"No special news this year," says Marjorie **Maxfie!d** Smith. "Plan to visit Maine (home) in '64 and see some of the New York World's Fair too."

1928

On Saturday, January 25, 1964, Anne McLean, daughter of Dr. and Mrs. Joseph A. McLean (Carolyn **Hopkins**) became the bride of Mr. Glenn Bert Dorr, Jr. The Rev. J. Alan McLean, brother of the bride, performed the ceremony; brothers Marshall and Robert served as ushers. Anne was graduated from Concord Academy, Briarcliff College and the University of North Carolina.

From Barbara **Lawson**: "In August I was a victim of the retrenchment program of the Curtis Publishing Company (The Ladies Home Journal). A month later I started working for the Methodist Board of Missions, Woman's Division — at Interchurch Center."

Margaret **Newman** is looking forward to a winter vacation with her brother and his family in Ormond Beach, Florida.

1929

Julia **Clausen** Bowman admits: "Can't be sure I'll be at Lasell in June — but I'm working on it — Oregon to Massachusetts is a long trek!"

"I am back on the old front," writes Mary **Barton** Libby. "Very much enjoying my work as a school secretary. Dee is a high school junior, and my son is working in town before taking his final year at the Rhode Island School of Design. We are all together — and it's lovely!"

This enthusiastic word from Emily **Crump** Ramstetter: "The new Lasell publication is a real thrill to receive! Looking forward to June 1964 — seeing *you* — and the many improvements on the campus."

Harriet **Holt** Buker is director of choral music at San Diego's Hoover High School; and is also minister of music for the Ocean Beach Baptist Church.

It was a long summer for Ruth **Rowbotham** Strickland, whose daughter was hospitalized, due to an accident, for a period of time. Ruth's constant companion was her year-old granddaughter.

The new address for Ellen **Zacharias** Cullen: Meadowbrook Lane, Harwich Port, Mass.

1930

Doris **Meeker** Pearce writes that her daughter, Marilyn **Pearce** Schreiber '57, has a son, born January 19, 1963.

From Helen **Morgan** Riederer: "Our oldest daughter, Betsy, has two children and lives in Midland, Michigan. Our second, Amber, is Assistant Dean of Women at Cortland College of New York State University and our Kitsy is in the sixth grade — keeps us busy!"

1931

R. Howard Bartley, son of Ruth **Galusha** Bartley, is now working on a doctorate degree at Stanford University. He received his master's degree at Middlebury College following a year of graduate study at the University of Madrid. In early September Howard married Dianna Rivera, Middlebury M.A. '63.

Betty **Condit** Kessel writes that her older daughter, Barbara, was graduated from Chatham College in Pittsburgh last June and now is attending graduate school at Washburn University in Topeka, Kansas — as does her fiancé. Betty's younger daughter, Harriet Ann, is a freshman at Wheaton College.

From Ruth **Rohe** Smith: "We enjoyed a visit with Karin's parents in Ellsworth, Maine. The **Eliassons** were wonderful and we truly felt it was the high spot of our New England vacation."

1932

Elizabeth **Page** Sealey writes: "My son, Neil, is now stationed at New London on the submarine IREX. Mary is a freshman at Smith College, and Debbie is a sophomore at the Skowhegan High School." Libby is looking forward to a visit in New Jersey with Agnes **Metcalf** Connon, who spent the holidays in Florida. While in Fort Lauderdale, Agnes called on Mr. and Mrs. George Whitney and reports that young Ethelyn is so very like "Babe."

Barbara **Merritt** Batten is "jack of all trades at the office of the local (Highland, N.Y.) newspaper — and loves it!"

Minerva **Pritchard** Barratt reports on her family. "Our daughter, Betsy, was graduated from St. Lawrence University in June. She received a B.S. degree in Mathematics and is presently employed with General Electric. Our son and family are now living in Oklahoma City — he too is a G.E. employee. Joe and I shall visit with them en route to the West Coast."

Helane **Jones** Pressel, 1932's traveler, has recently returned from a trip to Guatemala and Mexico. "The countries are fascinating. Guatemala is most primitive — visited one area in which I was the fifth white woman the Indians had ever seen."

1933

Virginia **Ogden** Hayes is "busy as a bee — keeping my home, working in the office — nuff said!"

From Mary **Shiveley** McNeill: "So sorry I was unable to attend Reunion last June. My three keep me busy — Jean is a student at DePauw University; James, a junior in high school; and Tom, a big sixth-grader. Do hope to make Boston one of these days!"

Mae **Borkum** Finkel sends word that her daughter, Diane, was married to Donald E. Paulson on September 8, 1963.

The Class extends sympathy to Charlotte **Ockert,** whose father passed away recently; and to Betty **Hayford** Stewart, whose husband, Malcolm, died suddenly on September 25, 1963.

1934

From Bettina **Potter** Janse: "We have a lovely granddaughter, born October 6th — Cheryl Janse."

Jane **Jensen** Bailey writes that her daughter Polly Birkenstock of Chapel Hill, N.C. has a new daughter, Lisa Ann, born on September 23, 1963.

Helen **Gibbs** Studley: "Just busy, busy, busy! It must be healthy, though — feel fine. Hope everyone else does the same."

The Class extends sympathy to Dorothy **Secord** Garon, whose mother passed away early in January 1964.

The Percivals and Pepsi (Celia Kinsley '34)

Adelaide Shaffer Campbell x-'36

1935

Sally **Swanson** Dahlberg writes: "Lasell is really making news! Congratulations on the wonderful plans!"

Harriet **Colwell** Reeves is most excited — *the* twins will arrive in Auburndale to join the Class of 1966. "Hank" admits "it is wonderful to be back home in Ohio, after an absence of fifteen years. Betty **Allenbaugh** Weller and I had a grand luncheon celebration in Cleveland."

"Puffy" **Selby** Guerry forwarded a new address for daughter Linda (**Guerry** Dotson x-'62) — 38 Massaco Street, Simsbury, Conn. — and tells us that Ginny **Fletcher** '62 was a member of Linda's wedding party. Puffy and Anne **O'Brien** Ryan had a day-long gab-fest prior to the holidays.

1936

Adelaide **Shaffer** Campbell x-'36 recently received the Hackensack and Central Bergen (N.J.) Board of Realtors Community Service Award for 1963, and has been named Realtor of the Year.

Adelaide has been associated with Louis W. Shaffer Inc. for the last 17 years and is presently vice-president and sales manager. The firm was founded by her grandfather in 1882 and has been in continuous operation since. She was the first woman president of the board in 1959 and has also served as vice-president and treasurer. Currently she is chairman of the constitution and by-laws committee.

Mrs. Campbell has served on the board of directors of the State Real Estate Board; the speakers committee; and has worked on sales clinics and educational conferences. As a member of the Broker's Institute and the Women's Council, she has spoken at State conventions, sales clinics and at boards throughout the state of New Jersey.

Adelaide's major interests in community service are the Hackensack Woman's Club, the Community Chest, the American Red Cross, the Presbyterian Church of Hackensack, and Little Theater.

Europa **Harris** Shelburne x-'36 is now living in Rumford, R.I. She has four children, Judith a sophomore at R.I. School of Design; Phil Jr. a freshman at U. of Rhode Island; Loretta, a junior in high school and Benjamin, a second-grader.

From Jeanne **Siff** Tapper: "Our son, Edward, a senior at Hobart College, will enter Medical School in September 1964. Daughter Dorothy is a sophomore at the Eliot Pearson School of Tufts University, and Barbara is a high school sophomore. One day soon, I hope to visit Lasell."

Marge **Bassett** MacMillan's Christmas letter brings news of her family: "Jeannie was graduated from high school in June, worked at the nearby Bamberger's branch store during the summer and in September entered the School of Nursing at the Massachusetts General Hospital. Betsy (**MacMillan** '62) is now co-ordinator of three Golden Dolphin Bath Shops, recently opened by Bamberger's in their Paramus, Menlo Park and Monmouth branches. Her David will graduate in June from Michigan State, and they are planning a summer wedding. Scott enjoyed Scout and Church summer camps; John was a caddy at the local country club; Nancy attended summer music school. The MacMillans — with the exception of Betsy and Jeannie — enjoyed two weeks of camping at the Cape."

Ginny **Hausler** Heath and husband are looking forward to an Arizona vacation with "warm sunshine in Phoenix — there has been so little of it here in the Northwest this winter."

Esso **Sosman** forwards a few quotes from Dorothy **Paine** Chaucer's recent letter: "We have been living in Glastonbury for a year. Norton is Director of Health for Hartford and West Hartford. After seven years in

Fairfield, I found the adjustment a bit difficult — but not so the boys. In the aftenoons and on weekends, 33 Farmcliff Drive is a veritable Boys Town.

"Our three sons are 13, 16, and 19, so we're still fooling around with chemistry sets, model cars, rock collections, coins, stamps, modern cars and girls! Youngest son goes to dancing school, takes accordion lessons and belongs to the local rifle club. Middle boy is a fine student, interested in sports, animals — and just about everything. The #1 boy is concentrating on studies — for this is his final year of high school.

"Summer activity for the entire family is mainly boating. We are all sailors — just love it. Our most successful — and longest — cruise this past summer was from Essex on the Connecticut River to Onset on Buzzards Bay."

1937

Mr. Arthur Austin, prominent Orleans (Vt.) resident and businessman, died suddenly on January 30, 1964 at the age of 83. Mr. Austin, brother of the late Mrs. Guy M. Winslow and the late Mrs. E. J. Winslow, is survived by his wife, a daughter (Frances **Austin** Ferris), five sons and 18 grandchildren.

Virginia **Wright** Church writes: "We moved to Richmond, Virginia — the capital of the South, last April. Robert is station manager for Eastern Airlines at Byrd Airport. What a change of pace — slow and relaxed but it's 'right nice' — country and folks are real friendly".

Emily **Saxton** Braman reports that she is actively engaged in church and garden club work. One daughter is a junior at Queens College, N.C., the other, a freshman at Wheaton College in Norton, Mass. Her son is in the 3rd form at Hopkins Grammar School in New Haven.

Elizabeth **Tracy** McCampbell and daughter Kaye made a flying visit by Lasell last year. Elizabeth says she couldn't believe the changes — "Twenty-six years is a long time!"

We had a long Christmas letter from Anne **Campbell** Terrell, x-'37, parts of which we share with the Class. "David, 'tall man' of the family, has experienced several adjustments and adventures during '63. Following a brimful senior year in high school, he embarked on his first summer job. In September he enrolled at Maryville College, located in the scenic Smokies, near Maryville, Tenn. He was soon burning the midnight oil, and though he is working harder than ever, we're sure that he is finding it all worthwhile. Jim E., our other college student, returned to Maryland, close enough to home that we can catch up (on weekends) with him as to news, laundry and dates with his girl friend. As State President of the C.A.R., Jim E. is active in many Maryland and District meetings. He hopes to get a degree in Business Administration before the draft board taps him.

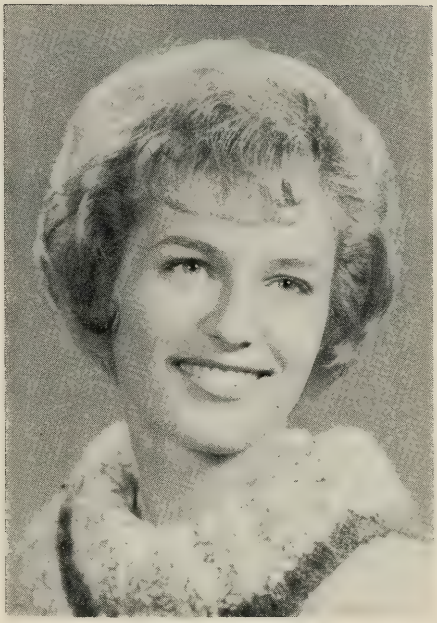

Nanette Feuling
(Nan Fishering '38)

"Jim Sr., overly busy with a demanding schedule of work and travel as Deputy Chief of the Division of Radiological Health of USPHS, just returned from a trip to Geneva for a W. H. O. conference. Combining business and pleasure last spring, we visited many friends in South Carolina, Georgia and Florida. There was a whirlwind trip to New York in the fall — lunch at the Waldorf, dinner at the famous Lambs Club, a performance of the Moscow Circus — all in one day!"

Anne has concentrated on new and old hobbies — in addition to the usual church and club work. As a member of the PHS decorating committee for the November style show, she helped with 100 Indian masks, miniature Indian teepees and over 200 feet of western scenery. Last summer she placed second in the Ladies Tournament at Norbeck Country Club Invitational.

The Bird boys (Mother: Jean Allen '38 (Grandmother: the late Dorothy Stewart '17)

1938

Martha **Romaine** Jones and Peg **Jones** Howry had a get-together after their 25th reunion last year.

Jean **Allen** Bird writes: "With two (out of five) sons in college, I should feel older than I do — but my life is so busy with church and school activities, the care of an 'overworking' husband and the raising of husbands for future Lasell girls!"

1939

LCDR Laura **Cobb** x-'39 is now stationed at Headquarters, Sixth Naval District, Charleston, S. C. Laura is the first WAVE officer to have been assigned to a District Communications Officer.

Marian **Traxler** Crum and daughter Leslie have recently returned from two "wonderful months in Europe. We went via ship both ways — through the Panama Canal, with stops at nine ports of call in the Caribbean."

Jeanne **Daniels** Wheeler is looking forward to June — Reunion — and "many old friends."

From Donna **Lillie** Wood x-'39: "Expect to keep in contact with Lasell for many years ahead. My three daughters are Penny, 13; Candy, 7; and Tracy, 3."

Recently appointed Chairman of the Women's Committee of the Waterbury (Conn.) Chapter, American Institute of Banking is Louise **Johnson**.

1940

Helen **Bogert** Horne "retired" in May, 1963 after 23 years as a Medical Secretary. She is now staying at home — "and enjoying every minute!"

Barbara **Schilf** Fournier and her husband, Donald, are the owners of the Bethway Kennels and Stables in Bethany, Connecticut, where they breed and board Norwich Terriers.

New Addresses: Betty **Allyn** Beecher: Whitman Road, Groton, Massachusetts.

Mary **Mauroyenis** Bosley (Mrs. Edward R.): 200 Claremont Lane, Palm Beach Shores, Riviera Beach, Florida 33404.

Patricia **Taylor** Henderson (Mrs. Arthur T.): 15 Garrison Road, Falmouth, Massachusetts.

Edith **Heyman** Etter (Mrs. John) x-'40: 23 Longfellow Road, Cambridge, Massachusetts.

1941

Enclosed with Ginny **Black** DeLong's recent letter to Miss "Mac" **McClelland** was an article from the January issue of SKIING NEWS magazine. "Cranmore's Silver Anniversary" reports the 25th celebration of the unique Skimobile at the well-known White Mountain resort. The story of Cranmore is the story of the late Hannes Schneider, who stepped off the train at North Conway February 11, 1939.

Pam and Winkie Gillett (Cora Pratt '39)

"As I remember," writes Ginny, "we Lasell gals joined in welcoming him and his family — we all stood with skis held high in an arch. I am sure the girl in the center of the picture, which accompanies the article, is none other than Nancy **Bailey** Black '40. How skiing resorts have progressed since those days, but certainly Hannes Schneider is truly the father of the sport in this country. Unfortunately, I do not ski well, but my daughter is taking instruction — it is an extra activity sport offered in the northern New York schools.

"Do miss the Buffalo Club meetings — they are always such fun. It is good to see Annabeth **Williams** Bergen '34, F an **Day** Meyers '34, Julia **Tiffany** Brand '29, her sister, Dorothy **Tiffany** Cochrane x-'29 — and not forgetting Lillian **Doane** Maddigan '21, always so lovely. Occasionally I meet Fran in the supermarket and we talk of Brookline and Lasell.

"Dick is a Chemistry instructor at a local technical college; I keep busy with Girl Scouts, Cub Scouts and the PTA. Our daughter will soon be twelve; Dick, Jr. is nine — a fourth grader. Very best wishes to all."

Marie **MacGregor** Woodward writes: "We have built a lovely new home in Keene, New Hampshire. My daughter, Joan, is now working; Ken, a senior in High School; and Pam, a first grader."

Ann Louise **Buckle** Fischer's daughter, Barbara, is a member of the Class of 1964 at Lasell.

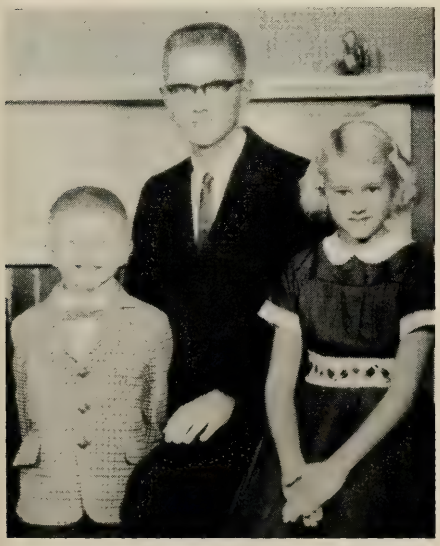

Allan, Bruce and Barbara Carlson (Dorothy Brewer '41)

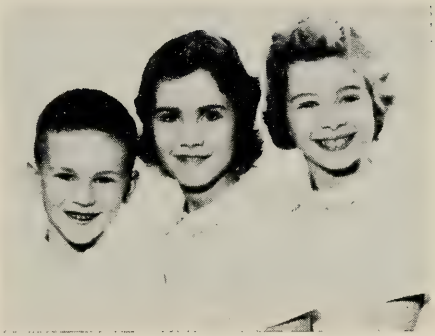

Rick, Judy, and Sue Whelpley (Ilene Derick '41)

From Ruth **Mattson** Swanberg: "Daughter Linda graduated from Abbot Academy and is at Bennett College. Son Chuck attends The Taft School, and son Peter is in the fourth grade."

Mary Elizabeth **Allen** Ryan reports that her daughter Elizabeth Anne is in the ninth grade and son Allen is in the fourth grade. The Ryans keep busy with many Muncie civic activities.

"I have just started the eleventh year of my own Kindergarten and Nursery School," writes Marion **Thomas** Ashenden x-'41. "I am also attending Extension Classes at Bridgewater State Teachers College for my B.S. in Education."

Jane **Gallup** Devine enjoyed a cruise on the *S.S. Nieuw Amsterdam* last April. Ports of call included Jamaica, Curaçao, Martinique, St. Thomas, and Bermuda.

Dorothy **Brewer** Carlson and family had an excellent trip last summer with stops at Massena and Niagara Falls, New York. They then continued on to Duluth and Minneapolis, Minnesota.

A Christmas card from Norma **Forsberg** Burman included the following message: "We feel very much at home in Solon, Ohio, now and would hate to leave though we still enjoy visiting family and friends back East. Warren and Curt are involved in Boy Scouts and Cindy and I are beginning our work in Girl Scouts. Homework keeps the children busy — and Mother too! Curt is now 12 and Cindy, 9."

1942

The Class extends sincere sympathy to Mary **Powers** McCabe. Mary's sixteen-year-old son, Mark, was accidentally drowned on December 30, 1963.

From Marjorie **Allyn** Merrill: "Our family of four (two boys, ages 10 and 12)

continue to enjoy life in Dallas. I recently visited with my sister, Betty **Allyn** Beecher '40, who is soon to move to Groton, Massachusetts."

Ruth **Bowland** Eckhoff writes: "We have been in New Hampshire for eleven years operating a coffee shop and cabins on a lovely little lake in a small, friendly town. I have four children, two girls and two boys, and one small granddaughter. Our business is seasonal, and soon all the skiers will be heading our way. It is amazing how many Lasellites just happen to drop in. I am President of our local Woman's Club and enjoy it very much. Occasionally see A. Katheryn **Royce** '27 at all the conventions and conferences — she is a real doer."

The present address for Beverly **Lawe** Hiller x-'42 is 162 Cleveland Avenue, Staten Island, New York.

1943

Barbara **Shaufele** McBride: "I'm working at WGBH-TV (channel 2), the Eastern Educational Network. I'm also continuing my education (after all these years!) nights, at State College in Boston."

Present addresses:

Janet **Reid** Sherwin: 1280 W. Cobblestone Road, La Habra, Calif.

Charlotte **Aldous** Shaw x-'43: 57 North Street, Marcellus, New York.

1944

From Harriet **Sears** Sheaff: "I have five children; Carolyn 16, Kenneth 14, Beverly 12, Linda 7, and Sandra 2. My twin sister, Alice **Sears** Laycock, lives in Wollaston also and has five children; Susan 15, Robert 14, Nancy 11, Barbara 8, and Ellen 5.

Jean **Campbell** writes: "Received my M.Ed. from the University of Hartford last June and have moved back to Fairhaven, Mass., where I'm living with my mother. Am still working temporarily for the Girl Scouts as a District Advisor for Cape Cod and the Islands. As of October 15th, I will be Director of Field Services for the Plymouth Bay Council of Girl Scouts.

Marcia **Elion** Agrin x-'44, mother of three children, sends a new address: 3916 Beechwood Drive N.W., Atlanta, Georgia.

Other addresses are:

Anne **Calder** Dick: 4 North Pine Street, Salem, Massachusetts.

Patricia **Connolly** Dance: 311 Westmoreland Drive, Alexandria, Virginia.

Janet **Dean** Hannula, 260 South Street, Medfield, Massachusetts.

1945

Virginia **Rolfe** Guy is now back "north" at 11 Kirkland Drive, Andover, Massachusetts. She hopes to attend the Greater Boston Alumnae meetings.

Carol **Hauber** Mitchell writes that she and her husband, Mitch, spent an evening with Sue **Slocum** Klingbeil and her husband, Bill, while the Mitchells were in Detroit attending a convention.

Marilyn **Lucey** Richardson reports that her daughters, Connie and Suzanne, are attending Rosemary Hall, Greenwich, Connecticut.

To Miss "Mac" **McClelland,** Betty Jane **Prout** Culley x-'45 writes: "The first of tribe Culley is off to college next fall. Susan is interested in a four-year school, but #2 daughter has eyes on Lasell for September '65. We had another little girl in September — the count is now 6 girls, 1 boy."

And Mary **Hammill** x-'45 brings us up-to-date: "After a year at Lasell, I attended the Tobe-Coburn School for Fashion Careers in New York City. Served as Fashion Co-ordinator for the Albert Woodley Company, an advertising agency, until 1959 when I returned to Massena (N.Y.) to be with my mother. I worked in the advertising department at The Massena *Observer* — sold advertising (display), wrote copy, made layouts and worked on special promotions. In December 1963 I became Mrs. James M. Meagher, Jr. and have recently moved to Lake Oswego, Oregon (477 Sixth Street)."

1946

From Deborah **Newton** Warren: "Bobby, our oldest boy — 10½, is now an accomplished swimmer and sailor and races every weekend during the summer. Ricky is 7, Philip, 6, and Stuart 2½. We are active in Little League — Father being umpire in chief!! Lots of fun — but wonder if I can live through ten more years of ball games!"

"We moved to Richmond in September," writes Louise **Pool** Langley, "and I wish to report that the **myth** of Southern Hospitality is a fact. This is a wonderful town and we are all happy here."

Norma Jane **O'Shea** Delaney reports a pleasant summer enjoying a new sailboat — the fall was taken up with the remodeling of their home.

1947

Phyllis **Sykes** Brown now has three future Lasellites, Deborah, Pamela, and Sue Anne — candidates for the Classes of 1976, 1977, and 1979.

Olga **Voss** Harrigan writes: "My husband is now Assistant Vice President of Mechanics National Bank in Worcester, Mass. We are delighted with our new home in Holden. Our daughter, Kathy, is in the first grade."

From Frances **Lake** Gray: "It was really great to visit with Joanna (Jodie) **Lamb** Lewis recently. She and her family are now living in Brewster, Mass. We saw Jean **Sharron** Strong and her family last summer."

Priscilla **Stone** Hird and Lasell roommate, Mary Ida **Hanson** Olsen spend many hours remembering the good times at Lasell and reading the LEAVES, trying to connect names and faces!

Mary Kay **Murray** Sutton has three children: two boys and one girl.

From Marion **Taylor** Sanderson: "We have been living in Houston since December '62. Alan is in charge of the Weather Bureau Office attached to NASA Manned Spacecraft Center. Very much enjoy Texas, especially the mild winters."

Joyce **Hayes** Whitman x-'47 writes that her husband, Whit, is more than busy working on the LEM (lunar capsule landing on the moon). "It's very exciting being involved in the project." Joyce has two children, Alan 6, and Sue 3.

1948

"THE CLASS OF 1948 REMEMBERS ANGELA MAININI ANASTASI AS A CLASSMATE AND FRIEND WHO GAVE HER WONDERFUL LAUGHTER AND LOVE. AND THEREFORE WE HAVE PRESENTED THIS PROJECTOR TO THE SCIENCE CLUB BECAUSE ANGELA ENJOYED HER SCIENCE CLASSES AND WAS SUCH AN OUTSTANDING STUDENT." These were the words submitted by Dorothy **Piranian** Ryan and announced by Mim **Day** Butcher at our June, 1963 reunion. The gift in memory of Angela **Mainini** Anastasi from contributing members of the Class of '48 is a Thermofax overhead projector. On behalf of the College, Dr. Tewksbury has expressed sincere appreciation to all who contributed to the Angela **Mainini** Anastasi Memorial Fund.

Thirty-seven '48'ers gathered together for the 15th Reunion on campus. It could not have been a nicer day or a nicer time for all. The following statistics have been compiled so far as we have been informed (they do not include x-'48 information as it is not complete):

Married: 188. Babies: 373 (167 girls, 196 boys, 10 unknown as to whether boy or girl).

As far as we know, Three members of the Class have SIX children: Nancy **O'Rourke** Trevisan, 4 girls, 2 boys; Laurie **Pierce** McGrail, 2 girls, 4 boys; Gloria **Wurth** Harrison, 4 girls, 2 boys.

The Trevisans
(Nancy O'Rourke '48)

Again, as far as we know, SEVEN members of the Class have FIVE children: Sylvia **Dike** Canty, Dorothy JoAnn **Hanson** Long, Pat **Mangan** Price, Alice **Johnson** Thornton, Natalie **Hall** Olson, x-'48, Marilyn **Newitt** Jones and Shirley **Bonnell** Doe.

To our knowledge, TWO members of the Class have TWINS!

Alice **Johnson** Thornton (girls) and Mayanne **Murray** Lynch (boys).

We found that the '48'ers were and are so "active", we thought you might like to know some of the many (and various) interests; "Sewing, ceramics, tray painting, coin collecting, interior decoration, den mother, brownie leader, Girl Scouts, furniture refinishing, flower arranging, jazz and classical music, sunday school, knitting, creative writing, accordion playing, doll collecting, choir singing, escaping to a beautiful island in Maine for the summer, paying for the car, taking movies, travelling, unpacking and getting settled, occasionally running to New York for dinner and a show with my husband, Little League, collecting first day covers, taking care of our swimming pool, gardening, skiing and ice skating, playing bridge after a round of golf, fishing, boating — Northern New Jersey Power Squadron, swimming instructor, camping — "my husband is trying to make me the outdoor type", mountain climbing, tennis, bowling, reading, hikes in the woods with the children, managing editor of SKATING magazine, keeping ahead of the diapers, chief accountant at a hospital, "usual wife and mother stuff", part-time salesgirl, working on Fund Drives, children!, Occupational Therapist, harried housewife, secretary to two judges (in Reno), new baby, Physical Education instructor, "the woman behind one of the

Paula Drake '48 (left)
Athens — Summer '63

Officers of the Elks Order 1902, teaching kindergarten, politics, taxi service for the kids, florist, Red Cross driver, flying TWA, fashion show model, library work, volunteer at San Ramon, California chamber of commerce, Junior Red Cross Chairman, Home Economics instructor, "at home", free lance writer, Private Secretary, Design Draftsman, real estate broker, secretary to local Home and School Association, substitute elementary teacher, Kelly Girl, Teacher's Aid, 4th grade, hospital volunteer, secretary in a bank Credit Department, Waldensian Aid Society, American Association of University Women, Youth Recreational Council of Doylestown, Lasell Club, White Mountain Industrial Council, YWCA committee member, C.P.A. auxiliary, Institute of Contemporary Art, Westport Young Woman's League, church — Fireside Club, Jaycees Wives, garden club, sorority work, University of Connecticut Extension Club, Friends of the New England Home for Little Wanderers, couples club, League of Women Voters, Children's Theater, Red Cross Blood Bank, D.A.R., PTA, Connecticut Society for Crippled Children and Adults, Women's Republican Club, children's services of Conn., Las Madres Club, Heart Fund and Cancer charities, Arts and Crafts Society, Eastern Ski Writers Association, Great Books Club, Republican Town Committee, and volunteer with International Students Inc."

LOST '48-ers: (If you know present addresses, please forward to The Alumnae Office) Betty **Ahner** Fields, **Ann Cummings** Clark, Eleanor **Cowley,** Joan **Fiermonte** Williams, Pat **Ford** Furst, Beth **Spicer,** Estelle **Hollingsworth,** Bianca **Mahfood** Courey, Betty **Nourse** Ruggles.

. . . B. G.

Additional News: Jane **Anderson** Calhoun writes that she and George are "just very happy to be together again, after being apart last year while George was in Vietnam."

Ann **Truex** Dickinson writes from Illinois: "This is a beautiful spot! We built our home overlooking Fox River, — true country living — and we just love it. Tom is now 12, Deb, 10, and Nan, 8."

"I was an 'Experiment in International Living' Leader to Greece and Italy this past summer", reports Paula **Drake.** "We lived with Greek families in the Athens area, sharing activities with them such as swimming, sailing, sightseeing — learning

Lenda and Susan Walsh
(Barbara Noyes '48)

their language and enjoying their food. I am President of the Maine Association of Health, Physical Education and Recreation this year, representing Maine (along with two others) at a National Institute on Girls Sports, in Oklahoma, with special emphasis on Olympic Developmental Work in Track, Field and Gymnastics. Also, I continue as Physical Education Director for Girls at Cape Elizabeth High School."

Ellen Grover MacVeigh accompanied her husband on a July business trip to Paris. "After business, came the pleasure of vacation time. We rented a car — drove through France, Germany and Switzerland, made a flying trip to Italy and also enjoyed a short stop-over in London."

From Nancy **Ramsay** Alvey: "The year has been a truly fine one for our family. Ray has been appointed executive vice-president of his company; we all enjoyed a summer's vacation in New York State; our *four* are busy at school."

Martha **Kennedy** Ingersoll's new son was born on July 10, 1962.

Phoenix, Arizona is now "home" for Barbara **Noyes** Walsh and daughters, Susan and Linda. Barbara is a service representative with the Mountain States Telephone Company.

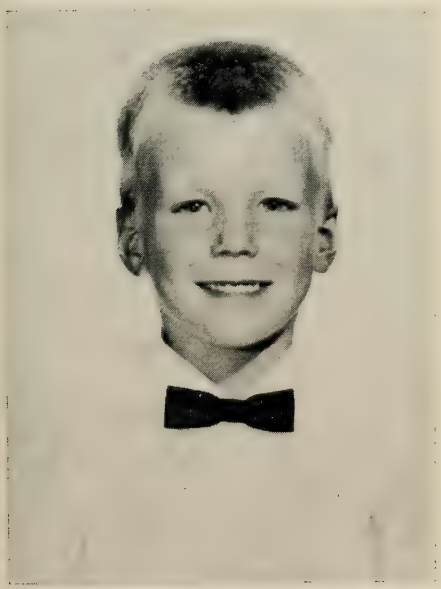

Alan Edward Havens
(Mother: Florence Keeney '48)
(Grandmother: Maude Hayden '16)

The Richard J. Coles
(Rosada Marston '48)

1949

Miss Evelyn Potts kindly shares the annual Christmas message from "all the Wheatons" (Dode **Molan**): "We are now 9 (7 + 2), ten pounds of Paul having been added to the crew last May. Cheryl is in 5th grade, which makes her practically a teen-ager, and still the assistant mother. David and John are almost twins; doing excellently in school, good athletes, and student council (John). Jim loves school and people and mechanical things, and is calming down. Susan is just plain scrumptious, and should be preserved in a bottle. Elizabeth is very cute and very independent and very imaginative and very bad; we regularly threaten to give 'it' away, but the others are also amused and won't let us.

"After the extreme busy-ness of the past couple of years, we took a break this summer to relax a little. We had a high school girl (sort of a permanent helper and baby sitter) and a boy (to mow the lawn and work), and spent all of this freedom with the family; all the kids took swimming lessons at the village beach, Cheryl took tennis, we took walks, Dode and I were the guests of some very kind friends at their Wisconsin lake cabin, and we took in the ball games. This may all sound very natural, but it was new to us. By the end of the summer, too, we had installed a regular playground for the kids — and the neighborhood — in the back yard: a tent, sand box, tetherball, swings, slide and an unauthorized baseball diamond.

"The man of the house is still trying to keep Honeywell's Ordnance Division prosperous, and that's about all he can say about his business. That frustrates Dode,

Bonnie, Grant and Gini Campbell (Natalie Hall '49)

too — she'd like to know more about what kind of secret work he does. Dode is still very active and satisfied with her Junior League and Hospital volunteer work, and I can't tell you much about *that* either.

"Again, our best wishes and blessing to you all."

The Class extends sincere sympathy to Petie **Fiske** Brubaker, whose eleven-year-old son, Carl, died on February 23, 1963.

A "newsy" Christmas message from Nat **Hall** Campbell provided reports of their "comings and goings" over the past year. During the summer they attended a "family reunion" on the Cape. "Five children *under six* — and three of them in diapers! No wonder I didn't try to do any visiting." Nat and Rog took a "business-pleasure" trip to California in the fall — on the go constantly — did all that was possible in a six day period and had a "fabulous time". Nat writes that their biggest undertaking for the year has been working on the plans for their new home. "With luck — maybe we'll be in before Christmas, 1964."

Barbara **Cohan** Rossen and her family have moved into a new home in Los Altos Hills, California. (26763 Palo Hills Dr.) Bunny's children — Jonathan, David and Rebecca are now 11, 9 and 5.

From Nancy **Newhall** Mackay: "My mother, Marion **Westphal** Newhall x-'22, and I have just returned from a three-week trip to Europe. We went to Paris, Nice, Rome, Florence, Venice, Lucerne and London."

Helen **Hamilton** Croot's husband, Darrel, is with Parker and Company in New York, as an actuarial consultant.

1950

Via the annual Christmas card, Dorie **Oneal** Becker reports to Miss **Potts:** "Early this fall Ed and I spent four very interesting weeks in Africa — Ghana and Nigeria. Both countries are among the world's top cocoa producers — the *business* reason for our trip. Ed is now becoming quite interested in photography — we have many wonderful colored slides of Africa. Garden club activities are still my main interest — am now recording secretary for the local club and also corresponding secretary for the Garden Club of New Jersey; serve on several committees as well. In spite of these duties, do find time to work in our own garden — and thoroughly enjoy that. For a bit of summer vacation, Ed and I chartered a sailing sloop — had a grand time cruising along the North Shore of Massachusetts. Cooked and slept aboard — usually mooring at one of the many fine yacht basins. Best to all at Lasell!"

Judith **St. John** Peterson writes that they have moved to Emmaus, Pennsylvania where Don is now the Plant Accountant at the Allentown division of General Electric.

Doris **Pinkham** Collins, Sabra **Turner** Stockdale and their husbands, are co-owners of Silver Sands Cottages, a 35-unit colony complete with swimming pool, in South Yarmouth on Cape Cod. Their first summer ('63) was most successful and they really enjoy the motel business. Dot and Bruce have two boys; Mark 8 and David 4½. Sabra and Lloyd have three children: Linda 8, Charles 6½, and Kenneth born last August. The Collinses live in Duxbury, Mass. and the Stockdales in West Dennis, on the Cape. "Special consideration will be given to any and all Lasellites and their families who are looking for a perfect spot for a wonderful Cape Cod vacation. They'll find a real Lasell welcome at Silver Sands."

Ginny **Davis** Starkweather x-'50 also lives in Duxbury where her husband Walter is a custom builder of authentic Early American homes.

Marilyn **Newhall** Kendall, husband John and son, Scott were guests at Silver Sands last summer. The Kendalls live at 124 Goden Street, Belmont, Mass.

We hear from Joan **Hahn** Fern that they have been transferred to the Pittsburgh, Pa. area. The Ferns have three children, 2 boys, 1 girl. Joan is anxious to contact Lasell girls in the area.

Carol **Husted** Schneider writes: "frequently see Dot **Torner** Monahan and her family; they live in the neighboring town of Oakland, where her husband Jim is

coach for the local ball teams. We visited Miggie **(Olson)** and Jon Belden in August at their family cottage at Groton Long Point."

Jane **Roulstone** Gillis now has three children; Terrie Marie — 9, Pattie Ellen — 7 and Bill Jerry — 3.

Gloria **Drulie** Schluntz and family (Kurt, 2; Erica, 1) are now living at 41 Willow Street, Belmont, Mass. Gloria's husband is a member of the faculty and football coach at the Brookline High School. Joan **Secor** Rier, husband Bob, and their three sons are enjoying country living in Wayland.

In September Carolyn **Snook** Rauscher had "a fine telephone visit with Ellen **Key** Woodruff, whose son, David, was a patient at Children's Hospital in Boston. Ellen is a New Jersey neighbor of Jean **Davies** Stanley."

1951

Joan **Kearney** Cormay writes from 26 Willard Road, Weston, Mass.: "We recently moved — just six miles — to a two-year-old, seven-room house in Weston. There is a playroom, with fireplace, in the basement — and an acre of flat land — and the kids have been having a marvelous time — running like Indians; and on weekdays they are all busy in the fine Weston schools. Two-year-old Timothy keeps me company at home.

"Shortly before the holidays a group of 1951 Day Hops started a series of get-togethers and we have had a gay time talking and laughing about the old days. Joining the parties were Edie **Taccone** Kearney, Olga **Iafrate** Franchi, Barbara **Keyes** MacKinnon x-'51, Harriet **Schwarz** Hamilton, Marlene **Maloof** Saidnawey x-'51, Norma **Appleyard,** Jean **McDonald** Ryan x-'51, Deborah **Lyons** Beach, Eleanor **Penney** Desrochers and myself.

"Had a long Christmas letter from Dori **Stewart** Davis of Rockaway, N. J. Her son, Glenn, is now 7½; Wayne, 4½. Dori and husband Dick vacationed in Massachusetts this past summer — the trip brought back many fond memories. Doris also mentioned that she had received a wedding announcement from Ann **Ivers.**

"Barbara **Keyes** MacKinnon was married in September and has recently moved to California, where her husband is associated with a Santa Ana utility company. Shirley 'Dusty' **Hannifin** Adams is in Los Altos. Her husband is with the Connecticut General Life Insurance Company, and has opened a regional office in San Francisco. Dusty declares she loves California living and is NOT missing the New England weather. She says too that the children seem to thrive on the West Coast air — Rob is six; Kathy, three.

"My sister-in-law, Edie **Taccone** Kearney, and Charlie celebrated their November wedding anniversary in Bermuda. Edith's father passed away this fall, so our holidays were saddened.

"Nancy **Mitchell** Quinn writes often and reports she is feeling just fine. She is now living in St. Petersburg, Florida with Red's mother.

"The young Cormays are growing so fast, I don't know them myself. Lynn Ellen, 10, is in the 5th grade; Lee Carol, 9, in 4th grade; Ted, Jr. will be 8 on his Daddy's February birthday, and Charles will be 7 in April. Yet it seems only yesterday that I was at Lasell without a care in the world except to join a good bridge game in the Barn.

"Best wishes to all for a wonderful New Year."

Anna **Stevenson** Mangano shares holiday messages from Claire **Quinzani** Kerins, Jo **Monahan** Garrity, Joan **Cardinal** MacMurray, Elaine **Quavillon** Tull and Priscilla **Freeman** McCartney. From Woodland Hills, California, Claire writes: "We are all keeping busy here and thoroughly enjoying our new home — let's hope we stay in this one a long time! Had a delightful luncheon at the home of Barbara **Harris** Ryan, whose husband invented the Barbie Doll. Also attended a Pool Party for Lasellites in the Valley — Jan **Pearson** Hauch '54, Joan **Pauling** Smith '50, Sandra **Lally** Hovey '52 and Fran **Mitchell** Van Alstyne '54 — with husbands — were there. We hope to have a spring party too."

Meredith and Lynda Reid (Betty Lou Foy '52)

Jo **Monahan** Garrity is "freezing as usual — and not enjoying Chicago winters. The girls are having a grand year — first grade and kindergarten. Tom is a director of the Regular Republicans and is a member of the local zoning board. I am involved with a million projects, but plan to 'resign' from several groups — do want to have more time with the children."

The MacMurray girls are "full of tricks and as cute as they come" — that comes directly from their mother, Joan **Cardinal.** Nancy is 8; Ruth, 3, and Carol recently celebrated her second birthday.

Priscilla **Freeman** McCartney reports: "Three children and the house keep me busy. Ricky (2) keeps us all busy and delighted. Jack is kept hopping at Lycoming, but manages to fit in two softball teams, one of which he manages, bowling in winter etc. Then there's PTA, were both active in the Fair this year — hectic life! I see Janice **Weyls** Moore regularly and Mary Jane **White** Miller occasionally."

"We moved to Madison (Conn.) last June."; writes Marion Elaine **Quavillon** Tull. "It is a beautiful, small shore town with three lovely beaches — we took full advantage last summer. Both children (David, 9; and Sharon, 5) attend school in Madison."

From Janet **Woodward** Powers: "All's fine. We love Hawaii and keep busy with our seven little — or not so little — ones. Would love to see Lasell, though."

Peggyanne **Riker** Miller and her family have moved into a new home in North Carolina. They are all busy getting the house in order, joining community groups and generally getting adjusted, although Bobby misses the snow in the winter.

Alice **Pittenger**: "Still working for Uncle Sam. Last year he sent me on a 'round the world' tour and I shall be off to Europe in April of '64."

"Since my children are all in school now," writes Gayle **Mackie** Toth, "I have been attending classes at Newark State Teachers College, so that I may earn my B.A. degree."

"The boys are really keeping us busy," writes Beverly **Pink** Reynolds. "Cal, Jr. is five; Gregory, three. I am directing the Junior Choir at church — it's a handful at times, but much fun. In November, Mici (Mary) **Trimby** Sawyer had a new daughter — there are four Lasell candidates in her house!"

And from Janet **Underwood** Wall x-'51: "Charlie is now a special agent with Mutual of Hartford Insurance Company — his territory is northern Connecticut. It is a pleasure to have evenings and Saturdays free after five years of hectic hours. He is also president of the Greater Hartford Association for Brain Injured Children, and we devote much extra time to this very fine organization. Just before Christmas we were weekend guests of JoAnn **Vojir** Massey and family in Ridgewood, N. J. Near neighbors at the Cape last summer were Jacqueline **Paulding** Hauser '50 and family — we had so much fun together."

Joan **Williams** Arnold has many a busy day. "Andy, four, is loving nursery school. Beth, soon to be two, doesn't stop for a minute — and is exhausting us all."

Lois **Hutchinson** and Allyn Woodward were married on June 22, 1963 in Lebanon, N. H. They are now living at 78 Fox Hill Street, Westwood, Mass.

1952

Ann **Alden** Allen informs us of the birth of a daughter, Leslie Ann, on February 24, 1962.

Nancy **Marcus** Golden writes: "My husband has just opened a new office in Weymouth Landing, limited to Orthodontics."

Phyllis **Gleason** Riley reports: "Went to Europe with my husband and we toured Portugal, French Riviera, Switzerland and Italy. We stopped in London on the way home. Tad reported aboard the nuclear carrier *Enterprise* at the end of our trip and I came home alone. Merry (Meredith) **MacLean** Suzan and Beth **Valleau** Schultz both visited in Massachusetts last summer."

Ruth **McIntire** Brown's boys, David, Richard, and Don Jr., are now 8, 6, and 3.

From Betsy **Lewis** O'Donnell we hear: "I am now the proud Mother of an 11 month old daughter and love being just a good mother and wife."

1953

Ginger **Wilder** Ambard is thoroughly enjoying her secretarial work at the General Electric Credit Corp. in Stamford and finds herself "very active in church — singing in the choir and serving as advisor for the high school fellowship. It is all so rewarding and gives me much opportunity to boost Lasell. Looking forward to a trip to Boston with the children in the spring. *We* must see where Mommy went to college." The young Ambards have three reasons for seeing the campus — Lasell is not only Mommie's Alma Mater, but grandmother's (Virginia **Hight** Wilder '27) and great-grandmother's (the late Lorena **Fellows** Sawyer '99).

Shirley **Gibbons** SanSoucie reports: "After living here in our home in Lafa-

A 1952 Reunion
South Dartmouth, Mass.
(l. to r.: Beth Valleau Schultz, Merry MacLean Suzan, Phyllis Gleason Riley)

yette Hill, Pa. for five years, we are just as happy as we were when we first came here. Our children are growing so fast — Stephen is 8, Michael 6 and Debra Ann 3. Anyone in our area — please try to get to our local alumnae get-togethers."

Mary Lou **Burke** Alexander: "Reunion was great! Loved seeing everyone."

Word from Deborah **Higgins** Hergenrother is: "We have four children now — twin girls and a younger boy and girl. We have pretty well settled in our house in Acton. Visited Mary Lou **Cooke** MacKnight last summer at their home in Hopkinton, New Hampshire."

Audrey **Felzenberg** Silverman: "Settled permanently here in Durham. Hal is on the Staff of Duke Hospital and is in private practice (internist and hematologist). Our two boys have turned into real southerners."

A college student again — Barbara **Howell** is at Boston College working for her B.S. in Nursing.

Elizabeth **Fried** Slater came in contact with Marjorie **Langworthy** Hegeman '43, due to their daughters being in the same kindergarten class.

Betty Lou **Page** informs us: "After doing temporary work for two years out here, interspersed with two '10-day Learn-to-Ski' weeks at Sun Valley — and two months in the East last year, I have just accepted a permanent job with Fireman's Fund, working for the Personnel Director. My parents are retired and plan to buy a home in California." Betty Lou's present address is: 46 Rockaway Avenue, San Francisco, 27, California.

Joan **Godfrey** Emmert's third daughter, Vicky Lynn, was born December 4, 1962.

Althea **Janke** Gardner writes: "We have started our new home in Upper Saddle River, N.J. — and hope to move there by June. Our new addition arrived in September, 1963 — Kathleen Marie — our second girl, fifth child. It's quite a noisy household. I see Audrey **Thompson** Reille, Janet **Chase** Ash, Carol **Leake** Bacon and others. It's quite a 'colony' around here!"

We extend sincere sympathy to Elizabeth **Sleight** Dexter and to her family. Elizabeth's father, Mr. William E. Sleight, died early in January. A past president of the New England Hospital Assembly, Mr. Sleight was the former director of Roger Williams General Hospital, Providence.

1954

Anna-Mae **George** Wogan writes that husband, Don, is now Account Salesman with Moore Business Forms. The Wogans have four children — Candy, Donald, Glen, and Craig.

Penelope **Thompson** tells us: "Drove through the campus early in September — very impressed by the many changes — but happy to see that Gardner hasn't changed a bit. I am now a Probation Officer in Rensselaer County and love each new phase of social work."

Lois **Murray** Wierdo gives her new address at 411 Reed Avenue, Windsor Locks, Connecticut. Daughter, Lisa Lou, was born April 22, 1962.

Barbara **Kelly** Thoresen writes: "Eric David has joined our family. He was born September 15, 1962 and we adopted him in November."

Lenore **Fuller** Sherwood and husband continue to operate a successful nursery and tree surgery business. They are adding a 75-foot glass greenhouse to the facility. Writes Lenore — "Lots of work — but most enjoyable."

Nancy **Hedtler** Ford's vacation took her to New Orleans and Mexico and included visits in Massachusetts with Betty **Born** Deacon and Betty **Doucette** Graves. Nancy's address is 55 West 60th Street, Hialeah, Florida.

"George has completed work for his doctorate at M.I.T." writes Norah **Horsfield** Maling. "We've rented a house in Lincoln with acres and acres of fields, woods, and a pond. Lovely for us and for our 18-month old daughter, Ellen."

Joan **Rabbitt** Downey, husband Wayne, and son Thomas have moved back to Clinton, Connecticut. Wayne is Resident in Psychiatry at Yale.

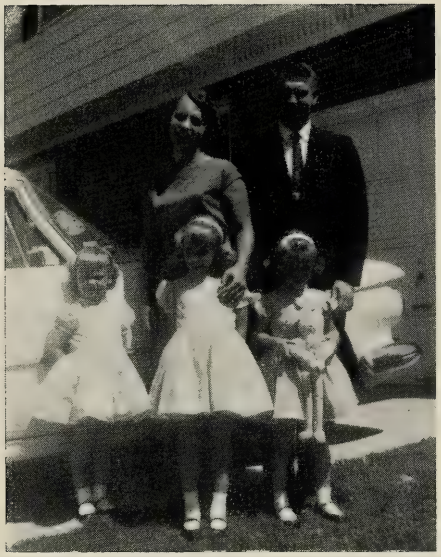

Jean Ryder Tyler '55, husband Bill, and daughters Beth, Deborah, and Virginia

Janet Urtel McQuade and Joanna **Lamb** Lewis '47 met at a PTA meeting — and since have been "enjoying the Cape" together and their children have become great friends.

Patricia **Kelsey** Scharf and family enjoyed many summer camping trips — including a 2100-mile excursion to Prince Edward Island.

1955

Joan **Baker** Cornell tells us: "My husband is Co-Ordinator of Instructional Materials and Instructor at the University of South Florida. Enjoyed a recent chance meeting with Jeanette **Marvin** Brown '54. She, too, is living in the Tampa area."

Elizabeth **Taylor** Pratt writes: "Dave and I spent our vacation with Maggie **Roth** Wells and husband at Myrtle Beach, South Carolina. The four children enjoyed the warm ocean waves and we had fun too."

Evelyn **Bradley** Cochran reports the birth of her third son, fourth child, last year. Her husband, Bob, has the Cochran Insurance Agency in Burlington, Mass. She and Marlene **Zammarchi** Lynch enjoy coffee and memories now and then.

Nancy **Lincoln** Martin spent a week last July in Virginia with Maggie **Roth** Wells. Nancy also met Ann **Bottjer** O'Donnell at a high school reunion and they discovered that their husbands had been high school classmates too.

Beverly **OBrian** Perry says, "Year #3 has passed here in Burbank and Bill and I are as loyal as ever to the state. We three, plus 2 cats and 27 guppies invite you all to visit the state of California."

Carol Ann **Cunningham** had a visit from Shirley **Palmaccio** Stolfors and husband, Bill, during the summer. They spent the day swimming followed by a cook-out at Carol's home.

Another "Texan" bites the dust! After six years in Texas, Jean **Ryder** Tyler and family have moved to Middletown, Ohio, where Bill is with Armco Steel's Research and Technology Division. Jean and Bill have become very active in the community, feel the city has a lot to offer, and are really enjoying it.

From Thelma **Appel** Kaplan we learn that she and her husband, Mark, have returned from a ten-day vacation on the West Coast, visiting Las Vegas, Los Angeles, and San Francisco.

Helen **Peters** Guy and husband, Bill, are still stationed at Otis AFB. Bill received a Master's Degree from the Bridgewater State Teachers College last June.

Joan **Beeley** Hopkins writes that she still enjoys living in England but misses all her friends. As Joan says, "Would love to fly home for a visit. We spend all our spare time on our yacht Halloween — Robert and Janet are fast becoming good sailors."

1956

Bette **Putnam** Prokop writes: "We are now enjoying Monterey and vicinity very much. Jan is attending the U.S. Naval Post-Graduate School and working toward his Master's in Management Data Processing. A new member was added to our family on August 28, 1963 — daughter Kathy. We now have two girls and a boy."

Bruce, Bev, and Bill Perry (Beverly OBrian '55)

Pattie **Holland** Bird tells us that she had a visit from Sheila **Graham** Foley '57 and her two sons, Tommy and Peter. Sheila's husband, Carl, is working in Buffalo, New York. Pattie and family are well and happy. Her husband, Gordon, is with McNeil Laboratories and enjoys it. She keeps busy with the children and their home.

Evelyn **Shear** Pinsof says that her family seem to get older every minute — Bruce is attending nursery school, Corky is beginning to talk. Evelyn would "love to hear from the girls."

Margaret **Cain** Sargent is working in Maynard, Mass., as a private secretary to the President of Information International, Inc., a research and consulting company in the digital computer field.

"Classmates, if you plan to visit the World's Fair in New York, be sure to look us up. We live at 25 Oakridge Drive, Huntington, New York," writes Carol **Phalen** Swiggett.

Barbara **Flint** Gerold is attending California State College part time in the hope of getting her Master's in Child Psychology — "in 50 years or so!"

Louise **Bernson** Neiterman and husband have just completed a new home in Norwood, Mass., at 121 Devon Road. Her next door neighbor is Judy **Cohen** Kniznik '55.

Beverly **Brown** Barkevich writes: "With my husband working for a road corporation, we are constantly on the move. We are owners of a trailer which makes our moves easier. When Susan, 3, enters school it will be necessary to settle in one place. Our new addition to the family is Sally, now 14 months old."

1957

Pat **Howe** Bassett is very much "enjoying the new work — secretary in the Admissions Office of Dana Hall. More than ever do I realize the problems colleges are faced with these days."

Barbara **Reifenberger** Hudelson and husband moved to a new home in July. They "love Long Island — community, neighbors, et al." Barbara's new address: 25 Marlon Lane, Hauppauge.

From Charlene **Sargent** Kiley: "Returned early in April '63 from an eight-months' stay in Europe. My husband received a scholarship from the Boston Society of Architects. We toured from Norway to Italy — visiting 13 countries. Simply wonderful!" Also vacationing in Europe in 1963 were the Robert Chases (Joan **Stanford**). They were home in time to celebrate with daughter, Linda Beth, whose first birthday was October 8th.

Joan Beeley Hopkins '55 and Robert

Dorothy **Ziehler** Roettels "hopes to see Lasell friends during buying trips to Florida, Illinois and New York." Dorothy manages a successful decorating business, Creative Interiors. Her husband is now director of electronics with Systems Research Labs.

Recently moved to Connecticut (5 Hull Road, Madison) is Carol **Crandall** Stiles. Carol is busy with daughters Susan and Lin, but "would love to contact former Lasellites in this area."

Pat **Koules,** a secretary at Arthur D. Little, Inc., is planning a fall wedding. Her engagement to William M. Kandianis was announced recently.

We have word that Merle **Frylinck** Craig and her husband have purchased a home in Durham, New Hampshire. Tim is working for the Craig Supply Company. They have two children, Leslie Ellen, and Stephen Thomas.

From Eileen **Conradi**: "Had a pleasant, if short, visit in September with Pat **Abeson** and her husband who spent a week camping in New England. Continue to enjoy my Time Buying chores at Kenyon and Eckhardt Advertising Company

Boston, and was recently elected to the Board of Directors of the Broadcasting Executives Club of New England."

Judith **Leventhal** Winer and Norma Gamins Wise are Salem (Mass.) neighbors. Judy writes that she visited with Judy **Komito** Oster last summer.

Marcia **James** Carthaus: "My husband is just finishing a year's training program in the Marketing Department of Standard Oil — so we are waiting for permanent assignment and hope it will be in the Bay area. While we miss the East, San Francisco has much to offer. I am teaching remedial reading in Menlo Park and enjoy it. I am amazed at the number of girls from the East who keep migrating here to teach. I'm continuing my graduate work at night and am active in local organizations."

1958

Constance **Baker** George writes that she and Ron are now settled in Connecticut. They added a new member to the family on May 19, 1963 — Kenneth Ronald. "A joy to care for and a wonderful new toy for his sister."

Judy **Butler** Weppel is keeping busy with home chores plus bridge clubs in Fairfield, Connecticut. Judy sends best regards to the Class of '58, particularly the Hawthorne gang.

Carole **Paolino** Pliakas is a social worker in Providence — "enjoys it very much."

From Kim **Steen** Odle: "I am living in San Diego until my husband returns from a 13-month tour of duty on Okinawa. Spent a few months visiting relatives in Norway. While in the East, visited former roommate, Joan **Reichert** Strother, daughter Diane, and new son Glen. It was fun to see them again."

Dorothy **Woods** is working at Brown University in Providence, Rhode Island.

Linda **Braslow** Lefkowitz writes that she has seen Fran **Klein** Madison and Carol **Perrotti** and would like to hear from others.

Janet **McPherson** is an Assistant Head Nurse on a surgical floor at the Hartford Hospital. "Just returned from a wonderful trip to Europe — and am now plugging nights at the University of Hartford."

Roxanne **Miller** Socolow "would like to read more news from classmates." Roxy's son John will soon have #3 birthday.

Margot **Stern** Ruskin was married June 23, 1963 and is now residing in Durham, North Carolina, where her husband, Jerry, is a Resident at Duke University Medical Center.

To Miss **Potts** from Judy **George** Stephens: "We spent the month of July in New England, and are looking forward to the same in 1964. I now work but one day a week, and in June taught a short course for school lunch personnel at Champaign. We do manage to keep ever so busy — Harvey with the law; I, with Junior League, the children and much else."

A happy note from Joyce **Stirling** Wyatt: "Hi to all . . . Lloyd is now administrator of the Eastern Department at the Hartford Group Insurance Company. I am busy at home and love every minute of it. The boys are more than active — Marty, soon to be four, is keen on the Beatles! Doug is too interested in pots, pans and high places.

"Had long Christmas notes from Marion **Oliver** Sutherland in Cambridge and from Bonnie **Buonagurio** Sabo in Hollywood. Also heard from Liz **Mann** Fountain, Brenda **Pioppi** Balboni and Joanne **Carrk** Horner — we are all anxious for another Reunion."

Kim Lewis
(Sandra Sheller '58)

1959

Without doubt, the most unique of annual letters is the Christmas Edition of the *Boyers' Barnacle* (Holly **Engel**). Vol. III contained news of the entire Engel family, and a separate sheet carried several timely photos. We quote — in part — news of especial interest to Holly's many Lasell friends:

"Larry is still attached to the USS *Pomfret*. From January to March '63 he was Communicator and Registered Publications Custodian, and at present he is Weapons Officer. Davey keeps me pretty busy and along with the regular routine of keeping house, grocery shopping, et al., I manage to fill the days. Some of the lonesome hours are taken up with knitting (my old hobby), occasional bridge games, monthly luncheons; and when I go home I work with Mother and the Penny Pinchers of the National Charity League.

"I have always believed that life is a process of learning and that it is a poor day for any of us when we do not learn something new, but I must confess that our son is such a match for me that I sometimes wonder who's teaching who. He is an eager little runabout, going everywhere, wild for experience and adventure. Devilish though he may be, two is one of the most entertaining and intriguing ages of man.

"We three had planned a trip East to see Larry's family in Virginia and then on to Pensacola to see my sister Joan and husband, when the orders for Larry's departure arrived. It was decided that Davey and I would go anyway and we started on our way early in July. This was the beginning of one of the hottest summers I have ever spent.

"The drive from San Diego to Tucson made me very happy I was not a pioneer travelling via covered wagon. When we finally arrived, our faces covered with dust from the desert, a pool never looked more inviting than the one at the Ramada Inn. Then came New Mexico, Texas, Oklahoma, Missouri, Illinois, Indiana, Pennsylvania and New York. Davey was a real trooper. He just loved the motels and restaurants and was always the first to don a bathing suit. When we reached Buffalo, he looked exactly like a gingerbread man.

"And, yes, we've done it again. Moving just seems to be a habit with us. Our new address in San Diego is 3636 Mt. Alvarez — we welcome all California travelers and visitors."

Levette **Corthouts** Downey and husband "have just purchased a home — 270 years old and deep in the woods. We are up to the ears in work. Talked with Carol **Cunningham** Hoyt soon after the birth of her daughter in October."

Sandra **Kenney** is secretary to an engineer in the Export Section of the Sales Department of General Radio Company, West Concord, Mass.

Carol **MacLeod** Huggard is employed as a Social Investigator for the Department of Welfare in New York City. Carol's husband is an assistant civil engineer by day and a law student at night. To quote: "Quite a hectic life!"

Barbara **Baldauf** Rice is now living in Virginia. Her husband is with the Sheraton Corporation in Washington, D.C. Son Lindsay Jr. is 3, and son Scott Christopher Rice arrived on August 31, 1963.

Beverly **Juby** has returned to school at Utah State University to continue work toward her B.A. degree. For the past several months, she has been working in the Traffic Bureau of the Utah State House.

Ruth "Bucky" **Dugger** Lindenberg and husband, Charles, have recently moved to the Virgin Islands and "have a place right by the beautiful Caribbean. Soon to begin tutoring the children of Victor Borge. Any Lasellites in the vicinity — please stop in to see us."

From Susan **Hearne** Southwick: "We are stationed at the Dover AFB in Delaware. Ed is flying KC-97's with SAC and will be until October '64, when we plan to separate from the service. Ed will be promoted to Captain in February. Our daughter, Susie, was one year old on Hallowe'en."

Beverly **Sutton**, who spent the summer touring Europe, is a private secretary in the Planning Office at Harvard University.

Nancy **Bennett** received her M.A. in Special Education from Teachers College, Columbia University, and is now teaching in the pre-primary department at the New York School for the Deaf, White Plains, New York.

Carol **Anderson** Brodbeck writes that she and Stephen are back in Milwaukee after spending nine months in Washington State with the Army.

Katherine **Moore** is secretary to the Program Manager at WNHC-TV, New Haven, Connecticut.

Marjorie **Williams** drove 10,000 miles cross-country last summer. While in California, had a fine visit with Holly **Engel** Boyer and young Davey.

"We are enjoying all the joys, challenges and all that results from parenthood," reports Anne **Hayden** Halberg. Husband, Walt, is in the Re-Entry Systems Division of General Electric.

1960

Anita **Ramirez** Zayas sends "headlines" of her life since Lasell. She attended the University of Puerto Rico in 1960; married Vincente Zayas on April 14, 1962; graduated with B.A. in Home Economics in 1963; son Vincente, Jr. arrived on June 10, 1963. Anita's address is 10 Bosque Avenue, Mayaguez, Puerto Rico, and she would "love to hear from some of the girls."

Joyce **Wheeler** graduated from the Juilliard School of Music with a B.S. degree.

Barbara **Bogert** Wahlberg is secretary to the senior partner at Perkins and Will, Architects, Chicago, Illinois.

Susan **Gage** Barros writes: "My husband is in his last year at Northeastern University, Boston. We are still moving every three months — between classes and the co-op job at Ford Motor Company in Detroit. See many Lasell friends when we are in Boston."

Judith **Grace** Lazarus and husband are in Renton, Washington. He is employed at the Boeing Aircraft Company.

Mary **McCartney** completed three years at Rochester Institute of Technology and is now employed as a Home Economist at Rochester Gas and Electric Company.

Elizabeth **Bigelow** writes: "I left the Obstetrics Department at Beth Israel Hospital, Boston, in September. Visited friends in California and am now employed in the Department of Neurology at the University of California Medical Center. Hope to move to an apartment soon."

Judith **Blake** is Administrative and Security Officer for a new historical organization in Washington, D.C. She finds the work "challenging and fascinating".

Linda **Chiaramonte** is secretary-receptionist for a Tucson ophthalmologist. She loves Arizona where "the sun shines constantly."

Carol Ann **Cookson** Hird graduated in June 1962 from Marietta College, Marietta, Ohio, with a B.A. degree and Teaching Certificate for high school French and Spanish. Carol Ann and Peter have two children: Kimbrely Ann and Bryan David.

Joan **Herrick** is engaged to 1st Lt. Jerry D. Cauley. Jerry is a career man with the Air Force and is stationed at Homestead AFB, Florida. Joan will receive a B.S. degree in Nursing from the University of Miami in June.

From Barbara **Rahner**: "Immediately following graduation from Boston University, took a year off and travelled in Europe. Studied German for a semester at the Goethe Institute."

Marilyn **Senior** Legg has recently moved into a "traditional Cape Cod" house in Scituate. Her address is 32 Edgewood Road, Scituate, Mass.

Joan **Corthouts** Grayson is living in New Haven, Conn. Her husband is serving his interneship at Yale Medical Center. Their daughter, Jenifer Ann, was born March 19, 1963.

Sandra **Lund** Grouten is secretary to the Principal of the Farmington High School, Farmington, Conn.

Joan **White** has been promoted to Assistant to Radio-TV Operations Director, WHEC, Rochester, New York.

Elizabeth **Fager** Frederick reports that she is working as a TWA Agent in Pittsburgh — and loves it. Hopes that she and husband, Glen, will be able to manage a trip to the West Coast in the near future. While there she plans a visit with Mary Ellen **Blossom** Turner.

From Carol **Mackay**: "Enjoying my second year of teaching (third grade) in Northwestern Vermont."

Lynn **Flusser** Tull and husband, Rick, are living in Monterey, California, while he is serving as a 2nd Lt. at Fort Ord. Lynn's address (until January 1965) is 666 Casanova #29, Monterey, California.

Carol A. **Farquhar** tells us that she spent two weeks visiting her brother in Omaha, Nebraska, and is hoping to live and work in the Northwest.

A long letter from Susan **Louis** Haffenreffer to Dean Babcock tells of her activities. Susan has just been accepted at Brown University Graduate School, Providence, Rhode Island. She will be in the Master of Arts Teaching Program. After graduation from Syracuse University in June 1962, she moved to New York and worked at Saks Fifth Avenue, leaving there to become a Market Research Associate for Vick Chemical Company. She was married to David H. Haffenreffer on September 21, 1963 and is now living at 235 Angell Street, Providence, Rhode Island.

1961

Ann **Porcaro** Mucera writes: "I am now living in Bloomfield, Connecticut Keep in touch with Phyllis **Milano** Coliano who is now an Assistant Buyer for Filene's in Boston."

Gail **Warren** is a secretary for Bankers Trust Company, New York City; Carolyn **Flaster** is working in Revlon's Executive Offices, New York City.

Suzanne **Crafts** tells us that she is teaching nursery school at the Christ Church Nursery School in Needham, Mass., during the mornings, and in the afternoon teaches organized sports to the third and fourth grades at the Charles River School. Ann

D. **Pers** is also teaching first grade in Spring Valley, New York, and **Ann Davidson,** a '63 graduate of Michigan's Olivet College, is teaching first grade in Poughkeepsie, New York.

Janet **Hammonds** Langley, her husband and son Eric, are travelling across the country while working with a "women's hair goods" firm.

Glenda **Green** Kadlac spent the month of July on the Cape with her husband and young son, Todd Evans.

Caroline **Brown,** a stewardess for United Air Lines, visited Phenie (Daphne) **Russell** in Cleveland, and she has met Althea **Woods,** who is also flying for United.

Natalie **Granchelli,** a secretary at Polaroid Corp., attends Boston University evening classes working towards her B.S. in Business Education. During her "spare time" she is secretary for a ski club.

Since September Cynthia **Smith** has been living in San Francisco, where she is the Department Manager of Sportswear for Joseph Magnin Company. Cynthia says she'd love to see anyone in the San Francisco area.

Elaine **Oetinger** graduated from Boston University in June and is a member of the faculty at Monadnock Regional High School, Swanzey Center, Keene, New Hampshire.

Charlotte **Siders** Taintor and husband Barry have moved from Vermont to Rome, New York, for a short time.

Dorothy **Musche** has returned from three months in Europe where she "had a ball". She is now working for a public relations firm in New York City.

Diane **Hartnett** is secretary to the Vice President of Sales at Fenwal, Inc., Framingham, Mass. Diane says, "I love my job — but miss Lasell."

Elizabeth **Howard** Crosbie is Head Nurse in the Recovery Room, Emerson Hospital, Concord, Mass.

After sharing a New York apartment with Wendy **Wolfenden,** Laura **Jensen** is enjoying the winter in Fort Lauderdale, Florida.

Caroline **Heck,** who graduated from Oklahoma University last June, is teaching primary grades in Springdale, Washington.

Patricia **McKinnon** and Sue **Campbell** spent a short vacation in Puerto Rico and St. Thomas last year. Pat says they had "beautiful weather and a good time." Dottie **Musche** spent a weekend with them.

Pamela **Pond** Schuster is employed at The Famous Artists and Writers School in Westport, Conn.

Linda **Robertson** Onalfo is living in Ridgefield, Conn., while her husband is stationed in Korea, but she hopes to visit the Orient soon.

Jane **Parsons** Dolbier and husband will soon "end our Army career and return to Boston."

Jane **Wilson** is in her final year at Parsons School of Design where she is majoring in Interior Design.

1962

The summer of '63 found several '62 Lasellites in Europe. Among those making the "grand tour" were: Anne **Brookhart,** a secretary for the Cabot Corporation; Alexandra **Foundas,** medical secretary in Brookline: Allison **Haff,** an assistant buyer for sportswear in Albany.

Jodi **Wright** flew "in the opposite direction" — her Hawaiian vacation included stopovers in San Francisco, Los Angeles — and Disneyland.

Karen **Smith's** secretarial duties are with the Physiology Department of the University of Rochester's Medical Center; assistant home economist Ellen **Signorelli** is employed by the Continental Baking Company of Rye, N. Y.

Tracy **Potter's** busy schedule — at the Mary C. Wheeler School in Providence — includes: "pre-school, first and second grade reading — *plus* — a bit of dorm duty. But I just love it!"

And from Linda **Burnett** Davis: "We are currently serving two years with the Marine Corps at Camp Pendleton; when this stint is completed we hope to settle in the Boston area."

Nance **Magill** and Linda **Mason** are members of the Senior Class at Boston University. Nance, whose sister, Hetty, is a freshman at Lasell, is looking ahead to graduate study in international relations and diplomacy.

Marcia **Madden,** majoring in Occupational Therapy at the University of New Hampshire, has met several Lasell gals on campus — Paulette **Sauve,** Gerry **Crivello** '63 and Bonnie **Hunt** '63. Brenda **Kempner** Hoffman is secretary to the Director of Admissions at the New Hampshire university.

1963

Ann **Barnett** writes that Memphis celebrated a *white* Christmas (all the roads were closed). She sends best wishes for a "Happy New Year to y'all."

Daryl Anne **Schmid** French is working for a Wakefield physician.

Continuing in education are Gail **Ferrucci,** University of Connecticut; Mary **Wickens,** Wheaton College; Sandra **Ellingham,** Boston University.

Patricia **Metz** is assisting in an Englewood (N.J.) nursery school; Charlotte **Brown,** a secretary in the Hartford office of the Phoenix MLI Company, shares an apartment with Barbara **Moulton.**

Also in Hartford is Sandra **Mather,** an apprentice in the Interior Design Studio of G. Fox & Company.

On January 25, 1964 Miriam **Robbins** was married to Mr. John D. Kelly. They now have an apartment at 88 Alban Street, Dorchester. Miriam is a secretary in the Psychology Department at Northeastern University.

Sarah **Hirst** is enjoying her secretarial duties at Trinity College. She is assigned to the Development Office and is "working mainly on bequests and estate planning".

There is no commuting problem for Jeanne M. **Call.** She is working in the bookkeeping department and installment loan department of the Rockland (Maine) branch of the First National Bank of Portland.

In Memoriam

Elsa **Doepke** Wiggers '93-'95 on August 7, 1963 in Cincinnati, Ohio.

Florence **Harding** Boltz '96-'97 in 1963.

Ida **Mallory** Lyon '03 on December 24, 1963 in Pittsburgh, Pennsylvania.

Mildred **Abell** Horton x-'04 on January 4, 1964 in Buffalo, New York.

Susan **Stryker** Brown '10 LM in 1963 in Duluth, Minnesota.

Marion **Davis** Wright x-'11 on October 27, 1963 in Worcester, Mass.

Alma **Dumn** DeLong '11 on December 3, 1963 in Reading, Pennsylvania.

Grace **Douglass** Schindler x-'12 LM on December 17, 1963.

Dorothy **Gilbert** Eckstrom x-'14 on January 26, 1964 in Milford, Connecticut.

Katharine **Thorp** '15 on November 20, 1963 in Ithaca, New York.

Helen **Nichols** '16 in May 1963.

Nadine **Strong** James '26 LM on May 14, 1963.

Ruth **Libby** Hanley '31 on January 12, 1964 in Raynham, Mass.

Nina **Simmons** Bucher '42 on May 5, 1963 in Newport, Rhode Island.

Mary **Vaughn** Buckland x-'47 on August 18, 1963.

Laura **Frederick** Hellewell '48 on August 17, 1963.

WITH THE CLUBS . . . .

Spring Dates:

March 14: **Southern California**
Luncheon: Queen's Arms
16325 Ventura Boulevard, Encino

March 28: **South Florida**
Luncheon: The Sea Garden, Pompano Beach

April 15: **Greater Boston**
Silver Tea: home of Madeline Farmer Ryder x-'15
339 Bacon Street, Waltham

April 25: **New Hampshire**
Luncheon: The Highway Hotel, Concord

May 6: **Greater Boston**
Evening: Wine Tasting, Cambridge Boat Club

May 20: **Rhode Island**
Annual Dinner: The Grist Mill, Seekonk

Anne Campbell Terrill x-'37,
Marjorie MacClymon '32,
Ritamae Hinchliffe McCusker '38
Washington Club Tea — May 1963

Newly-elected officers of THE BRIDGEPORT CLUB include: Nancy **Tisler** Hurley '55, President; Andrea **Zaletta** '62, Vice President and Program Chairman; Sally **Warner** O'Such '55, Treasurer; Ann **Olsen** Schlubach '54, Secretary; and Marjorie **Nelson** '57, Publicity Chairman.

At the January luncheon meeting of THE BUFFALO CLUB, tentative plans were made for a May get-together with the ROCHESTER area alumnae. The Applegrove Inn at Medina was suggested; interested alumnae, please contact: Annabeth **Williams** Bergen '34 (Mrs. Robert H.), 4620 Harris Hill Road, Williamsville, N. Y. Other BUFFALO officers include: Lillian **Doane** Maddigan '21, Corresponding Secretary; Frances **Day** Meyers '34, Recording Secretary; and Marjorie **Keller** Mayer x-'31, Treasurer.

Hostesses for the 1963-64 meetings of THE CHICAGO CLUB include: Carolyn **Duncan** Long '27, Trudie **McLaughlin** Metelnick x-'40, Helene **Grashorn** Dickson '22, Doris **Perkins** Meyer x-'21, Betty **Lloyd** Fritch '38 and Margherita **Dike** Hallberg '10.

President Ann **Hollett** Munro '49 of THE LONG ISLAND CLUB is assisted by Jean **Warren** Tredwell x-'57, Vice President; Virginia **Johnson** Irwin '52, Secretary; Carolyn **Simpson** Hayden '53, Treasurer. Directors of the group are: Barbara **Hill** Breen '51, June **Cherry** Bruns '42, Margaret **Angus** Christman '53, Allison **Haff** '62, Jacqueline **Hans** '61 and Gail **Warren** '61.

THE RHODE ISLAND CLUB participated, with twenty-six local college groups, in the Christmas Co-op Sale, held at the Unitarian Church of Providence. The new money-making venture proved both enjoyable and successful. Eleanor **Munro** '48 replaces Nancy **Chase** Ferguson '53 as the Club's treasurer. Nancy has moved to Boxford, Massachusetts.

Alumnae Clubs

Presidents

GREATER BOSTON:
Claire Wallis Harris '50 (Mrs. E.)
Nashoba Road, Concord, Mass.

BRIDGEPORT:
Nancy Tisler Hurley '55
(Mrs. Lawrence M.)
33 Chava Drive, Stratford, Conn.

BUFFALO:
Annabeth Williams Bergen '34
(Mrs. R. H.)
290 North Harris Hill Rd.,
Williamsville, N. Y.

CAPITAL DISTRICT:
(Albany)
L. Joy Gustavson Smith '50 (Mrs. R. L.)
Blind Rock Road, R. D. #1,
Glens Falls, N. Y.

CHICAGO:
Mary-Florine Thielens Peeples x-'06
(Mrs. C. J.)
523 West Melrose Street, Chicago, Ill.

CLEVELAND:
Barbara Clarkson Moody x-'38
(Mrs. K. A.)
2432 Dennington Drive, Cleveland, Ohio

CONNECTICUT VALLEY:
(Hartford)
Molley McBride Kalogeros '53
(Mrs. Robert R.)
Woodside Street, Lake Garda,
Burlington, Conn.

EASTERN MAINE:
Nancy Bean Lord '50 (Mrs. Jack I.)
41 Boutelle Road, Bangor, Maine

LONG ISLAND:
Ann Hollett Munro '40 (Mrs. Neil C.)
481 Division Avenue, Hicksville, L. I.

NEW HAMPSHIRE:
Eleanor Gebelein Greene '35 (Mrs. G. G.)
Parade Road, R. F. D. #3, Laconia, N. H

GREATER NEW YORK:
Janet Holmes Murphy '55
(Mrs. Richard K.)
3875 Waldo Avenue, Riverdale, N. Y.

PHILADELPHIA-SOUTH JERSEY:
Shirley Gibbons SanSoucie '53
(Mrs. Roland)
2208 Joshua Road, Lafayette Hill,
Penna.

PITTSBURGH:
Lenna Lyon Hill '31 (Mrs. G. Richard)
1111 Ingomar Heights Road,
Pittsburgh, Penna.

RHODE ISLAND:
Betty Lou Foy Reid '52 (Mrs. William I.)
6 Gardiner Avenue, Lincoln, R. I.

ROCHESTER:
Barbara Foster '56
44 Landing Road South,
Rochester, N. Y.

SOUTH FLORIDA:
Irene Murray Pettapiece x-'29
(Mrs. H. J.)
2621 N. E. Fifth Street,
Pompano Beach, Fla.

SOUTHERN CALIFORNIA:
Mary McConn Maguire '29
(Mrs. T. Paul)
4833 Matilija, Sherman Oaks,
California

SOUTHERN MAINE:
Dorothy Rich Anderson '52
(Mrs. T. K.)
108 Highland Road, South Portland,
Me.

WASHINGTON, D.C.:
Elizabeth Wilks Hulbert '46 (Mrs. D. C.)
4907 Battery Lane, Bethesda, Md.

WESTCHESTER-LOWER
CONNECTICUT:
Mabel Fastiggi Fiscella '54 (Mrs. J. A.)
Woodland Drive, Port Chester, N. Y.

WESTERN MASSACHUSETTS:
Charlotte Bragg Burke '42
(Mrs. G. Palmer, Jr.)
64 Lawnwood Avenue,
Longmeadow, Mass.

WORCESTER:
Donna Jensen Poirier '57 (Mrs. Conrad)
Fisher Road, Holden, Mass.

Class Secretaries

1908 — **Mrs. Clifton A. Hall**
(Charlotte Ryder)
149 Cedar Street
Bangor, Maine

1910 — **Cornelia M. Stone**
23 Brewster Lane
La Grange Park, Ill.

1911 — **Mrs. R. A. Clemen**
(Margaret Jones)
26 Lilac Lane
Princeton, N. J.

1912 — **Mrs. J. Tracy Colby**
(Clara Parker)
8 High Street
Goffstown, N. H.

1913 — **Mrs. A. L. Stirn**
(Mary Fenno)
45 East Loop Road
Dongan Hills, Staten Island
New York

1915 — **Mrs. H. B. Collins**
(Nell Woodward)
39 Lincoln Street
Manchester, Mass.

1916 — **Mrs. R. M. Kimball**
(Mabel Straker)
79 Carpenter Street
Foxboro, Mass.

1917 — **Mrs. H. M. Brennan**
(Jessie Shepherd)
160 E. 48th Street
New York, N. Y.

1918 — **Mrs. Edmund W. Hill**
(Mildred Cary)
Belgrade Lakes
Maine

1919 — **Mercie V. Nichols**
59 Ripley Road
Cohasset, Mass.

1920 — **Mrs. S. S. Cline**
(Eleanor Thompson)
Amenia, New York

1921 — **Mrs. Richard F. Bryant**
(Doris Bissett)
130 Reservoir Road
Wollaston 70, Mass.

1922 — **Mrs. George S. Harris**
(Marjorie Lovering)
3 Lovering Road
West Medford 55, Mass.

Mrs. A. B. Shoemaker
(Phyllis Rafferty)
314 San Juan Road
Watsonville, Calif.

1923 — **Mrs. Mason H. Stone**
(Adrienne E. Smith)
359 Otis Street
West Newton, Mass.

Mrs. Wilder N. Smith
(Antoinette Meritt)
110 Woodland Road
Auburndale 66, Mass.

1924 — **Helen B. Perry**
172 Porter Street
Melrose 76, Mass.

1925 — **Mrs. George A. Jenkins**
(Barbara Cushing)
3 Kent Street
Concord, N. H.

Mrs. J. LeRoy Wood
(Catherine Beecher)
46 Olive Street
Methuen, Mass.

1927 — **Mrs. David Rosen**
(Rosalie Brightman)
404 Beacon Street
Boston, Mass.

1928 — **Lillian G. Bethel**
The Waltham Hospital
Waltham 54, Mass.

1929 — **Mrs. Allan Van De Mark**
(Phyllis Beck)
479 Willow Street
Lockport, N. Y.

1930 — **Mrs. Norman L. Miller**
(Frances Smith)
17 Lowell Street
Andover, Mass.

1931 — **Mrs. H. S. Monroe**
(Karin Eliasson)
4216 Woodacre Drive
Chesterbrook Woods
McLean, Virginia

1932 — **Mrs. H. R. Macy**
(Katharine Hartman)
Cold Spring Harbor
New York

Natalie E. Park
73 Goden Street
Belmont 78, Mass.

1933 — **Mrs. E. M. Clark**
(Ruth Stafford)
31 Fairview Street
Simsbury, Conn.

Mrs. Carl I. Hayes
(Virginia Ogden)
196 Wentworth Avenue
Edgewood, R. I.

1934 — **Mrs. Raymond N. Garon**
(Dorothy Secord)
31 Wesley Street
Newton 58, Mass.

Mrs. Robert T. Degree
(Ada May Bartlett)
Oak Hill Road
Rocky Hill, Conn.

1935 — **Mrs. Barbara K. Haskins**
(Barbara King)
111 Wilcox Avenue
Meriden, Conn.

Mrs. Barbara H. Brewer
(Barbara Ordway)
19 Fern Street
Auburndale 66, Mass.

1936 — **Mrs. Frederick R. Henderson**
(Audrey Smith)
43 Little Brook Drive
Pittsford, N. Y.

1937 — **Mrs. Charles A. Higgins, Jr.**
(Louise Tardivel)
150 Hickory Road
Weston 93, Mass.

1938 — **Mrs. W. D. Harshbarger**
(Virginia Wilhelm)
80 Mountain Terrace Road
West Hartford, Conn.

Mrs. W. A. Pentheny, Jr.
(Mildred Birchard)
Josselyn Avenue, R.F.D.
Duxbury, Mass.

1939 — **Mrs. G. Forrest Gillett**
(Cora Pratt)
469 Maple Street
Winnetka, Ill.

1940 — **Mrs. R. D. Sterling**
(Priscilla Sleeper)
52 Rockledge Drive
West Hartford, Conn.

Mrs. H. T. Lodge
(Ruth Sullivan)
17 Hemlock Road
Newton Upper Falls, Mass.

1941 — **Mrs. J. W. Sheffer**
(Janet Jansing)
201 Wischman Avenue
Oreland, Penna.

Virginia DeNyse
Apt. A-5, Midland Gardens
Bronxville, N. Y.

1942 — **Mrs. Vernon F. Cook**
(Mary Hurley)
6217 Rosalie Court
Metairie, Lousiana

Anne M. Lynch
1784 Washington Street
Auburndale 66, Mass.

1943 — **Mrs. M. F. Stoddard, Jr.**
(Nathalie Monge)
28 Juniper Avenue
Wakefield, Mass.

Mrs. Salvatore F. Stramondo
(Nan Mondello)
3 Ballard Terrace
Lexington, Mass.

1944 — **Mrs. John B. Riddlemoser**
(Suzanne Lange)

Mrs. William H. Greene
(Barbara Bresette)
18 Hodges Street
Attleboro, Mass.

1945 — **Mrs. C. R. Carver**
(Emma Gilbert)
57 Hillside Avenue
Short Hills, N. J.

Mrs. George B. Kaknes
(Jean Logue)
49 Eaton Avenue
Woburn, Mass.

1946 — **Mrs. P. B. Langley**
(Louise Pool)
3 Rose Hill Road
Richmond, Va.

Mrs. Pierre Megroz
(Mary Jane Magnusson)
85 West Brookside Drive
Larchmont, N. Y.

1947 — **Mrs. John R. Paolella**
(Gloria Sylvia)
411 West 24th Street
New York 11, N. Y.

Mrs. S. G. Brush
(Lois Kenyon)
Woodstock Valley
Connecticut

1948 — **Beryl N. Groff**
Box 1853
San Francisco, Calif.

Mrs. Miriam Butcher
(Miriam Day)
605½ Milwaukee Avenue
Dunedin, Florida

1949 — **Mrs. Walter J. Connolly, Jr.**
(Paulie Quilty)
76 Norwood Road
West Hartford, Conn.

Mrs. John R. Shrewsbury
(Joan DeGelleke)
Upper State Street
Guilford, Conn.

Mrs. Dana A. Hamel
(Kathryn Poore)
1 Berkeley Avenue
Haverhill, Mass.

1950 — **Mrs. Peter W. Stanley**
(Jean Davies)
611 Norwood Drive
Westfield, N. J.

Mrs. Lloyd Stockdale
(Sabra Turner)
Box 5
West Dennis, Mass.

Mrs. Richard K. Dey
(Jacquelyn Temperley)
Bowstring Farm, R.F.D. 3
Concord, N. H.

1951 — **Mrs. Robert B. Borden**
(Barbara Adams)
15 Dover Road
Wellesley, Mass.

Mrs. Salvatore Mangano
(Anna Stevenson)
17 Stella Road
Belmont, Mass.

Mrs. Walter Perdue
(Barbara Voorman)
303 Mountain Avenue
Ridgewood, N. J.

1952 — **Mrs. Edward Berghaus**
(Suzanne Baney)
13 University Avenue
Chatham, N. J.

1953 — **Mrs. R. A. Nesslinger**
(Sylvia Pfeiffer)
3 Mason Court
Delaware, Ohio

1954 — **Mrs. William H. Moebius**
(Ann Chidsey)
25 Hepburn Road
Hamden, Conn.

Mrs. Alan W. Coles
(Ann Lethbridge)
105 Osceola Avenue
Middlesex, N.J.

Mrs. Phillips R. Brooks, Jr.
(Martha Ellis)
115 Winchester Road
Arlington 74, Mass.

1955 — **Mrs. Edward R. Snyder**
(Carolyn V. Chapin)
123 Vadnais Circle
West Springfield, Mass.

Mrs. Alan Nelson
(Susan Twichell)
The Berkshire School
Sheffield, Mass.

Mrs. Thomas E. Bastis
(Ruth Birch)
10 Elysian Place
Oakland, Calif.

1956 — **Mrs. Victor H. Jonas**
(Suzanne Wadsworth)
1 Cottage Avenue
Winchester, Mass.

Mrs. Oscar Asadoorian
(Mary Parmakian)
17 Starkweather Street
Manchester, Conn.

Mrs. Norman P. Fitch
(Sandra Shelton)
316 N. Harvard Street
Allston, Mass.

1957 — **Barbara J. Sturges**
6 Stanley Oval
Westfield, N. J.

Mrs. Donald K. Bassett
(Patricia Howe)
4 Merrill Road
South Natick, Mass.

Mrs. Philip J. Connor
(Nancye VanDeusen)
18 Reardon Road
Hudson, Mass.

1958 — **Mrs. Joseph Fontana**
(Virginia Ambrose)
801-D Hamilton Street
Richmond, Virginia

Mrs. Douglas J. Mitchell
(Marion Heinsohn)
145 Washington Avenue
West Newton, Mass.

Mrs. Lloyd G. McLean
(Mary Lou Riordan)
306 Webster Street
Marshfield, Mass.

1959 — **Mrs. Martin F. Bilafer**
(Carol Grieve)
Quarters 1030-2, Dogwood St.
Fort Wainwright, Alaska

Mrs. David G. Bailey
(Melisse Jenkins)
F-2 Beverly Road
Newark, Delaware

Mrs. Russell V. Glasson
(Joan Valentine)
613 Main Street, Apt. 18
Manchester, Conn.

1960 — **Mrs. Christopher K. Bullock**
(Susan Ellis)
55 Purchase Street
Milford, Mass.

Mrs. Donald Brigham
(Sallie Flowers)
9 Oak Avenue
West Newton, Mass.

Mrs. Richard M. Legg
(Marilyn Senior)
152 Utica Street
Quincy, Mass.

1961 — **Barbara Ann Cole**
95 Fox Hill Street
Westwood, Mass.

Mrs. Hrant Russian
(Elizabeth Hood)
129 Linden Street
Needham, Mass.

Mrs. John P. Sullivan
(Elizabeth Schwingel)
12 Ellis Drive
Basking Ridge, N. J.

1962 — **Marcia Madden**
6 Nobscot Road
Wellesley, Mass.

Sally Remley
73 Randlett Park
West Newton, Mass.

Lynda Blount
18 Michael Road
Hingham, Mass.

1963 — **Mary Louise Colby**
8 Hartland Road
Tariffville, Conn.

Deborah A. Smyth
5019 Roland Avenue
Baltimore 10, Maryland

Mrs. Robert J. Ferriman
(Susan Nanry)
230 Mystic Valley Parkway
Winchester, Mass.

Dates to Remember . . . .

Lasell Night at "Pops"

Symphony Hall, Boston

Friday, May 22, 1964*

COMMENCEMENT

Sunday, June 7, 1964

ALUMNAE REUNION WEEKEND

June 12, 13 and 14, 1964

*Note Change of Date

LASELL JUNIOR COLLEGE
REPULSAE NESCIA
1851

May 64

LASELL LEAVES

Fund Issue 1963-64

LASELL LEAVES

Vol. LXXXIX MAY, 1964 No. 3

THE 1963-64 ALUMNAE FUND ISSUE

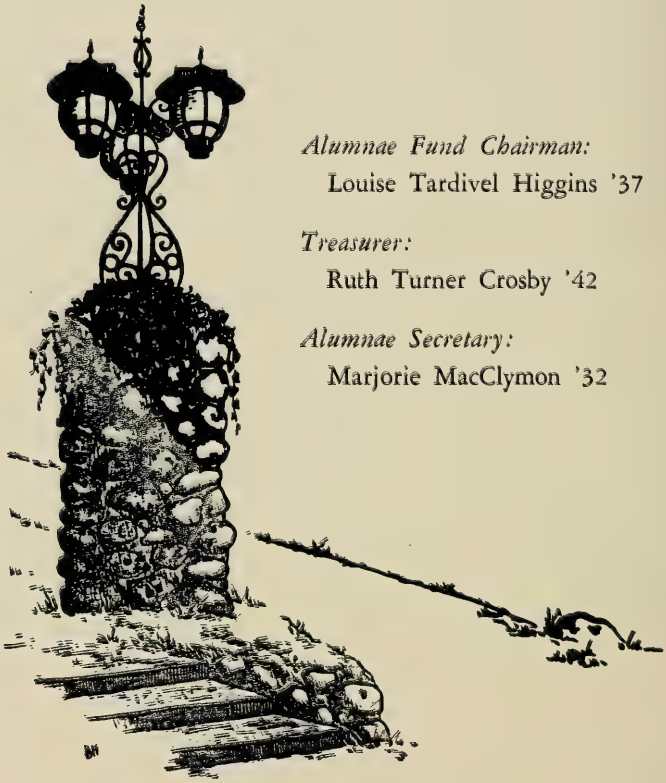

Alumnae Fund Chairman:
Louise Tardivel Higgins '37

Treasurer:
Ruth Turner Crosby '42

Alumnae Secretary:
Marjorie MacClymon '32

Cover: Mr. James Stanley, Director of Development, discusses The Alumnae Fund with Chairman Louise Tardivel Higgins '37 and Alice Pratt Brown, agent for The Class of 1929.

Published Quarterly by the Lasell Alumnae, Inc., Lasell Junior College, Auburndale, Mass. Second-class postage paid at Boston, Mass. Acceptance for mailing at special rate of postage provided for in Section 1103, Act of October 3, 1917, authorized on October 28, 1918. Subscription $3.00 Per Year Included in the Annual Alumnae Fund Contribution. Single copies of this bulletin may be obtained for 75 cents each.

May, 1964

To the Alumnae:

The story is told of the Protestant minister who went to visit his good friend Father Shannon at a brand-new Catholic parish house. The building was modern, efficient, even elegant in an ascetic sort of way.

The minister was much impressed, and said so. His own accommodations, he admitted, were not nearly so fine. "Ah yes," said Father Shannon, "but don't you think it is only fair, since we are denied better halves, that we should have better quarters?"

The story is apocryphal and probably not true. But it does serve to introduce to Lasell alumnae — who surely constitute the better half of the college corporate — the growing need for better quarters on campus, as well as additional quarters, for the benefit of future students.

Lasell's Board of Trustees has already indicated, in principle, that the College should try to expand in coming years. Lasell will make every effort to accept her share of the steadily increasing number of applicants. This will mean, of course, new dormitories, new dining facilities. At the same time, many of our current facilities are going to have to be expanded or replaced.

Bragdon, Hawthorne, Clark — the names flow like ripples from the past. Every room in those old dorms is brimming with memories. But every room also — to be quite candid — is brimming with repair and maintenance bills. Those old buildings are up to one hundred years old and more. They have simply passed the point of efficient operation.

All these factors: the need for new dormitories, dining facilities, library, gymnasium, and classrooms, are now being correlated into a Master Plan. Step by step, our building needs for the next decade are being analyzed by an architectural firm specializing in college construction. Various proposals under the Plan are now being reviewed by the Board. You'll be hearing more of them as time goes on.

This past year, as you will discover in this issue, the Annual Giving Fund topped $20,000 — about $4,000 more than any previous year. This is a praiseworthy record for which both Lasell and I are grateful. You all have reason to feel pleased, particularly when we remember the Fund was not conducted under any pressure or directed campaign.

Beginning next fall, we will all be planning for the new Lasell. We will be working on specific projects, according to pre-established timetables. Quite frankly, it is going to be a tremendous effort, and we will need the loyalty and generosity of our alumnae even more than we have in the past.

I am sure the goals can be achieved. I am sure the new Lasell can be built. Working together, we can provide the better quarters for students of the future, and thereby strengthen both our College and the cause of education.

Blake Tewksbury

LASELL REVISITED . . . .

by AUDREY JACKSON DADE

Audrey Jackson Dade

On a brisk wintry morning last February, I stood looking through glass doors — into the past. That Monday at Lasell, the college library in Bragdon Hall was deserted, for the girls had only just returned from vacation following mid-year exams. But as I peered through those glass doors, the library's stacks and study tables dimmed and in my mind's eye I saw the room as I had known it years before. It was then the college dining room, its round tables presided over by such staunch disciplinarians as Miss Potter and Mlle. LeRoyer. I could almost hear the clatter of heels as we hurried down the stairs for lunch.

Today Lasell's undergraduates — 675 of them — would overflow that dining room in the Bragdon we knew. And this is just one of the many signs of growth you will see if you return to Auburndale for your first visit in many years, as I did last February. One of the most impressive changes will greet you as you drive along Commonwealth Avenue to Cheswick Road; the white house on the corner has been converted into the Administration Building. On the lawn a handsome sign reads: "LASELL JUNIOR COLLEGE Founded in 1851." No longer a seminary for young ladies, Lasell has come of age, the oldest junior college in this country.

You may ask: With all this growth, what's still there that we knew? Bragdon, of course, still stands tall on the hill above Woodland Road. (There was snow on the hill the morning I was there and I inquired if the girls still go down "belly whoppers" on steel trays. It seems not. Perhaps undergraduates now are too sophisticated for our folly.)

As you enter Bragdon, the rooms to the right and left, which formerly housed the administrative offices, have been restored to the gracious parlors of Bragdon's youth. The room on the right deserves a special look — so charming with its white walls, maroon drapes and mahogany furniture. (The room on the third floor where Marian *Brown* (Schlosser '26) and I lived, incidentally, seems to have shrunk

alarmingly from the size I remember.) Definitely not of our day in the past is a large turquoise powder room on the first floor. If powder rooms can be said to be baronial, it *is*.

On the grand tour I was given that morning, I saw Carpenter and Gardner, the Barn in back and the playing fields. But Woodland Park School has gone, sold for modern building properties. Its memory is retained, however, in the new Woodland Dormitory which stands beside Gardner and contains the college dining room. Other new buildings, either renovated private homes or recently completed structures, bear nostalgic names: Ordway, Wass, Potter, Irwin. Winslow Hall, new to me, houses the gymnasium, which becomes an auditorium with the addition of chairs. Priscilla Alden Wolfe Hall is a handsome tan brick building completed in September 1963; it's the scene of busy students being trained as top-notch secretaries.

As you drive around Auburndale, you'll remember that Lasell has no campus as such; the good people of the town have simply taken the College into their midst. But you will be amazed at the increase in the number of houses which Lasell now owns. You can spot them by their white paint and green trim. They are used as dormitories and as college office space.

Farrington Hall is another new landmark. It's a vast brownstone Victorian mansion that sits on a small hill like a castle of old and you reach it up a curving driveway; the College spent thousands of dollars to widen that drive to make it negotiable by fire trucks. The home was willed to the College by Mrs. Lucia Farrington, and now houses seven classrooms and the Dance Studio.

On Woodland Road opposite the new Woodland Dormitory stands the President's Home, also new to my day. It formerly belonged to the Wentworth family. Now it is occupied by Dr. and Mrs. Blake Tewksbury, their two sons and a large and handsome cat. From Mrs. Tewksbury I learned of a wonderful dish named Auburndale Soup; we had it for supper Sunday night and it was so delicious I had two bowlfulls. The Tewksburys come from Maine originally — he is a Bowdoin graduate — and their old family furniture, most of it refinished by him, fits in happily with the furnishings of the President's Home which was redecorated by a committee of the Board of Trustees.

The Sunday I spent with the Tewksburys was the night of the Beatles (the first time they appeared on Ed Sullivan's Show). I hesitated to suggest to my hosts that I'd like to see Britain's gift to America. But in the midst of our conversation, a young male voice called out, "Come on, Mom, the Beatles." So we all sat down in front of the TV in the upstairs living room to watch. As you see, Lasell undergraduates will not be encouraged to live in ivory towers.

Dr. Tewksbury told me that, academically, the trend at Lasell now is away from Home Economics and the finishing-school type of course, toward professional training as, for example, nursing and medical secretarial jobs. The girls do their nursing training at The Newton-Wellesley Hospital. Dr. Tewksbury mentioned one fact that will interest you: the College is finding that middle-aged women are beginning to knock on Lasell's door for brush-up courses in typing and shorthand, in preparation for returning to office positions.

I saw the undergraduates chiefly *en masse,* as they walked to classes (laden with books, of course), or when I spoke to the student body in Winslow Hall on job possibilities in the editorial field. They looked, as you can imagine, much younger than the undergraduates of our day! They were dressed in what they have apparently chosen as a kind of uniform: sweaters and skirts, duffle coats of green, navy or gray, long black socks and loafers. (No slacks, by campus edict.)

They listened to the morning speaker that day with extreme good manners.

Seeing Lasell again after so many years is like reaching into your pocket for a glinting handful of coins of the past. And for those of you who may want to take the trip to the campus, there's good news. A motel is going up along the Charles River in Auburndale, so the days of trekking in and out of Boston, as visiting alumnae used to do, will be numbered. If you're planning a trip to New England, keep this in mind for a pleasant journey into the past — and the future.

For make no mistake about it. Lasell is growing. You will see signs of it everywhere in Auburndale and you will be proud.

Audrey Jackson Dade '26, an associate editor of The Reader's Digest, *was the first of three alumnae to participate in a Career Program Series during the 1963-64 academic year. Audrey's appearance was followed on March 2d by Louise* Woolley *Morgan '23, outstanding TV and radio personality; and on April 6th by Rosalie* Brightman *Rosen, fashion co-ordinator of Jay's, Boston. Rosalie, Life Secretary of the Class of 1927, is a member of the Board of Trustees.*

. . . Ed.

Louise Woolley Morgan with Vicki Poole '64 and Carol Brown '64

Rosalie Brightman Rosen

IN THE LASELL TRADITION . . . .

Wendy Gaillard '65, granddaughter of
Mabel Sayles Webster x-'05

Alumnae Daughters — Class of 1965
l. to r.: Nancy Burrough (Ruth Bowman Burrough '40); Sandra Perkins (Jane Upton Perkins '47); Diane Rolfe (Margaret Elms Rolfe '27); Jerilyn Goebel (Justine Ransom Goebel '41); Deborah DeStaebler (Elizabeth Bear DeStaebler '31); Anne DeArment (Janet Owens DeArment '37)
Missing from picture: Janet Theurer (Virginia Hall Warren '36); Linda Wilkins (Charlotte Phillips Wilkins '33)

Alumnae Daughters — Class of 1964

row 1: (left) Linda Parmenter (Ruth Shepard Parmenter '25)
(right) Katrina Sullivan (Gwen Prouty Bellinger '42)

row 2: (left) Barbara Bates (Thelma Macfarlane Bates '32)
(right) Nina Dotterer (Evelyn Bostel Dotterer '28)

row 3: (left) Susan Dahlberg (Sally Swanson Dahlberg '35)
(right) Carolee Jans (Caroline Gamble Jans '42)

top row: (left) Diane Murphy (the late Marie Johnston Murphy x-'25)
(right) Gail Glynn (Virginia Posson Glynn x-'42)

Missing from picture: Barbara Fisher (Ann Buckle Fischer '41); Wendie Mertz (Helen Dermon Mertz x-'33); Roberta Richmond (Edith Shalit Richmond '28)

Engagements

Mary Jane **Clark** '51 to Vincent Maurici.
Alberta **Flint** '55 to Russell Reinert.
Constance E. **Johnson** '58 to Thomas F. McNulty.
Janet Stewart **McPherson** '58 to Captain William Henry Pretto, Jr.
Helen D. **Mowat** '58 to Paul H. Hirst.
Joan Alice **Rawding** '58 to John Leighton Williamson.
Patricia J. **Woolley** '58 to Michael Edward Cronin, Jr.
Dorothy M. **Knobel** '59 to Alexander Somogyi.
Carolyn **Matisoff** '59 to Ronald Marc Gardner.
Bette Jean **Estes** '60 to John vanBeuren Aymar, Jr.
Phyllis **Gomberg** '60 to Lt. (j.g.) Paul J. McKinnon,Jr., USN.
Paula **Wolfson** '60 to David Oppenheim.
Gail Ann **Bingle** '61 to Redmond Theodore Staunton.
Barbara Anne **Brown** '61 to David Charles Wilson.
Lynne F. **Clark** '61 to David J. Kent.
Charlotte Mae **Clinton** '61 to Wilford Thorpe Clark.
Ellen Hope **Lediard** '61 to Edward Leon Dolvy.
Margaret Mary **Mulvey** '61 to Richard L. Stevens.
Barbara **Nenart** '61 to Dr. Andre St. Germain.
Linda Marie **Norwell** '61 to Norman A. Gaulin.
Judith Anne **Ready** '61 to Lt. William H. Baird.
Edwina **Warner** '61 to Dale B. Tripp.
Sandra **Cloud** '62 to John Irving Barringer.
Francine Doris **Cohn** '62 to Mitchell Simon Jaffe.
Joan Frances **DiSilva** '62 to William Theodore Vrettas.
Barbara Frances **Fitzgerald** '62 to Dean Ahern Edson.
Susan Ellen **Donahue** x-'62 to Barry L. Higgins.
Jacqueline Ann **Fennessey** '62 to Robert H. Lens.
Carolyn Shutter **Grant** '62 to Lawrence A. Kuntze.
Allison **Haff** '62 to Peter L. Burrows.
Beryl L. **Hamlen** '62 to John Mitchell Morrissey.
Betsy Ann **Hammer** '62 to Peter Loukas.
Rita V. **Hutchinson** '62 to Richard A. Okerholm.
Nancy E. **Jones** '62 to John Giovinco.
Roberta **Mulford** '62 to Kenneth Hamilton Walker.
Carol Phyllis **Rabnowitz** x-'62 to Ronald Charles Rowley.
Reva S. **Rovner** '62 to Stephen Lahnstein.
Janice E. **Toran** '62 to Laurence V. Stucki.
Barbara **Christiansen** '63 to Frederick S. Lum.
Carolyn L. **Doucette** '63 to David W. Lombard.
Lorraine Pearson **Duffy** '63 to James Hackett.
Gail **Grange** '63 to Lynn Johnson.
Priscilla M. **Jank** '63 to Anthony R. Merrill.
Patricia Bunce **Lucy** '63 to Lt. (j.g.) P. Jeffery Bull.
Barbara A. **Noorigian** '63 to Robert F. Meehan.
Diane S. **Smith** '63 to Arthur L. Simmons, Jr.
June Elizabeth **Swinimer** '63 to Georg J. Panuschka.

Marriages

Marilyn Ruth **Beaton** '59 and Dieter Arthur Lange on April 4, 1964 at Wareham, Mass.
Linda **Beebe** x-'59 and Lawrence M. DeLeo on January 27, 1964 at Milford, Connecticut.
Lois Ann **DeCuollo** '59 and George W. Johnson on February 15, 1964 at Westfield, New Jersey.
Jeanne Lisbeth **Orcutt** '61 and William P. McCormack on April 5, 1964 at Hingham.
Lois Ann **FitzSimons** '60 and Lt. Paul Gannon Downey, Jr., USA on April 4, 1964 at Weston, Mass.

Susan Perry Benedict '62

Barbara Ann **Greiff** '60 and Jeffrey Mines on August 4, 1963 at West Hartford, Connecticut.
Judith A. **Williams** '60 and Frederick L. LaValle on April 4, 1964 at Milton, Mass.
Marlene **Bostwick** '61 and Marc Cortell in January 1964 at Newton, Mass.
Sally Ann **Cabral** '61 and George R. Crowe on September 1, 1963.
Carol Lou **Carvey** '61 and David Curtis Stimson on March 7, 1964 at Manchester, Connecticut.
Deborah **Clark** '61 and Terrence John O'Duggan on April 4, 1964 at Westwood, Mass.

Barbara Ann **Cole** '61 and J. Russell French, III, on February 22, 1964 at Westwood, Mass.
Caroline **Heck** '61 and Thomas Crane on March 28, 1964 in California.
Celeste Elisabeth **Mayo** '61 and Walter C. Shannon, Jr., on April 4, 1964 at Waterbury, Conn.
Marilyn L. **Melick** '61 and Hudson Shaw Green on February 22, 1964 at Wilmington, Delaware.
Jeanne Lisbeth **Orcutt** '61 and William P. McCormack on April 5, 1964 at Hingham, Mass.
Pauline T. **Sarrazin** '61 and Robert D. Addison on April 11, 1964 at Florence, Mass.
Barbara Ann **Seremet** '61 and Lt. Bernard H. Smith, Jr., USAF on February 8, 1964 at Methuen, Mass.
Marsha J. **Shapiro** '61 and Lawrence Gaines Conley on March 6, 1964.
Barbara Lee **Stark** '61 and Stewart S. MacKenzie, Jr., on September 7, 1963 at Ridgewood, New Jersey.
Donna M. **Szarek** '61 and Lt. Robert W. Sullivan, Jr., USN on April 11, 1964 at Northbridge, Mass.
Nancy Elaine **Hungerford** '62 and John Kimball Raymond on March 7, 1964 at Orange, Connecticut.
Elizabeth H. **Killam** x-'62 and Robert Harvey Silvert on February 22, 1964 at Wallingford, Connecticut.
Susan B. **Perry** '62 and Arthur H. Benedict on January 26, 1964 at Providence, Rhode Island.
Suzanne Palmer **Adams** '63 and William Sherrod Ingalls, Jr., on March 30, 1964 at Lebanon, Connecticut.
Judith Gale **Higgins** '63 and William Rolland Black on December 21, 1963 at Noroton, Connecticut.
Miriam Clarke **Robbins** '63 and John D. Kelly on January 25, 1964 at Woods Hole, Mass.
Marcia Hope **Wightman** '63 and Paul Edward Sansoucy on April 4, 1964 at Woodstock, Connecticut.
Barbara M. **Zommer** '63 and Gerald Richmond Wescott, Jr., on February 1, 1964 at Hartford, Connecticut.

Mr. and Mrs. Merritt O. Wright
(Linda Senter '63)
February 15, 1964

Births

To Mary Elizabeth **Kinney** O'Connell '47, a fourth child, third son, Peter Kinney, on February 9, 1964.
To Dorothy **Azadian** McKinnon '48, a sixth child, fifth son, Luke Deran, on March 16, 1964.
To Jeanne **Williams** Walz '48, a third son, James Adam, on January 13, 1964.
To Emogene **Starrett** Anderson '49, a fourth child, second son, Scott David, on February 7, 1964.
To M. Vicki **Stone** Leary '49, a third daughter, Susan, on June 3, 1963.
To Carolie **Painter** Wildrick '52, a son, Donald Stanley, on September 17, 1963.
To Sally **Garrett** Dean '53, a daughter, Martha Quick, on January 31, 1964.
To Beverly **Thornton** Hallowell '53, a second daughter, Laurel, on February 14, 1964.
To Ann **Chidsey** Moebius '54, a second son, James Robert, on November 9, 1963.
To Patricia **Wilson** Kane '54, a daughter, Mary Catherine, on August 1, 1962, adopted September 27, 1962; a son, John Patrick, on December 23, 1963, adopted January 31, 1964.
To Marlene **Berman** Lewis '55, a second daughter, Roberta Jayne, on March 9, 1964.
To Elaine **Montella** Butler '55, a third daughter, Karen Marie, on February 28, 1964.
To Shirley **Palmaccio** Stolfors '55, a second child, a daughter, Kerstin Anne, on November 11, 1963.
To Barbara **Gorman** Trice '56, twins, a daughter, Holliday Suzanne, and a son, Franklin Alexander, on December 25, 1963.
To Marion **Nelson** Holland '56, a daughter, Gail Christine, on March 17, 1964.
To Reyna **Olderman** Stein '56, a son, Andrew Todd, on August 8, 1963.
To Bette **Putnam** Prokop '56, a third child, second daughter, Katherine Lynn, on August 28, 1963.
To Barbara **Bean** James '57, a second son, Robert Graydon, on December 18, 1963.
To Joan **Craven** Shuba '57, a daughter, Cindy Laureen, in August 1963.
To Patricia **Gilbert** June '57, a daughter, Robin, on March 17, 1964.
To Renate **Griemsmann** Judson '57, a third daughter, Christina Jeanne, on September 8, 1963.
To Donna **Carr** Coyle '58, a son, Bradford Robert, on November 3, 1963.
To Carole **Bartholomew** Dusseau '58, a son, Brian Walter, on January 9, 1964.
To Jetta **Fucito** LaCava '58, a second child, first son, Scott Anthony, on February 4, 1964.
To Susan **Rapaport** Paul '58, a second child, first daughter, Sharyn Beth, on September 6, 1963.
To Ann **Reeves** Schmid '58, a second child, first daughter, Lindsey Ann, on December 6, 1963.
To Mary Lou **Riordan** McLean '58, a daughter, Laurie Louise, on February 16, 1964.
To Alba **Spinale** Kenney '58, a daughter, Elaina Marie, on January 5, 1964.
To Gail **Winalski** Burd '58, a third daughter, Kathleen Joyce, on February 12, 1964.
To Joan **Conradi** McLaughlin '59, a daughter, Kristine Marie, on January 10, 1964.
To Marcia **Lietz** Sweeney '59, a daughter, Jill Anne, on November 15, 1963.
To Elizabeth **Snyder** Weigel '59, a son, Russell C. III, on February 6, 1964.
To Sandra **Conzen** Stefany '60, a daughter, Suzanne Louise, on February 10, 1964.
To Minna **Golden** Levin '60, a second son, Allan Edward, on April 13, 1964.
To Mary Jane **Sauer** Lockard '60, a son, John Ralph, on January 19, 1964.
To Bobette **Spiegel** Shafton '60, a son, Neil Ellis, on December 27, 1963.
To Joan **Adamski** Borghesani '61, a son, Todd, on July 14, 1963.
To Georgia **Beaumont** Kettelle '61, a second son, Stephen Erik, on March 17, 1964.
To Carol **Healy** Butterworth '61, a second daughter, Carolyn, on November 13, 1963.
To Ellen **Kottmeier** Foster '61, second child, a son, David Clark, on March 2, 1964.
To Janet **Morrice** Wendell '61, a daughter, Laura Ann, in August 1963.
To Linda **Burnett** Davis '62, a second daughter, Suzanne Lynn, on December 30, 1963.
To Patricia **McNulty** Magnotta '62, a daughter, Deborah Leigh.
To Avery **Leach** Bullock '63, a son, Christopher Franklin, on January 13, 1964.

Bradford Bruce Bredehoft
(Marion Nutter '55)
(Grandmother:
Mildred Strain Nutter '17)

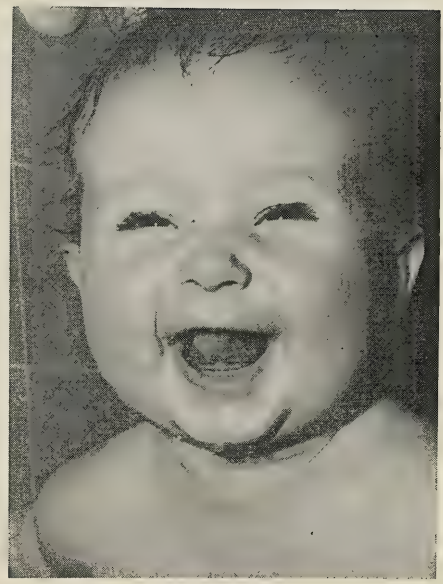

Eva Toth
(Patricia Clark '53)

Kristen Lee Sandberg
(Sandra Mueller '61)

Robin Lee Crosby
(Marilyn Caruso '61)

Martin Wolsky
(Barbara Bronstein '58)

Stuart C. MacDonald, Jr.
(Janice Whitman '59)

Medford Alan Dyer
(Nancy Ann Houde '50)

Jeffrey Myerow
(Sandra Stone '55)

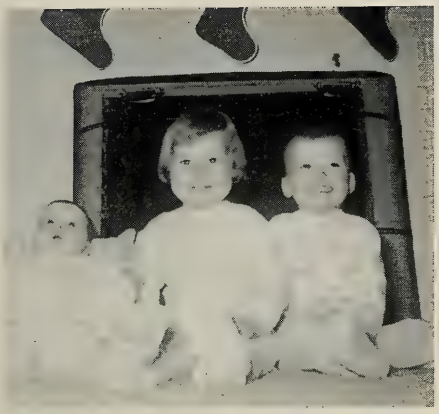

Carol, Kathleen and Michael Houston
(Jane Master '54)

Craig and Peter Ellinwood
(Janet Parmenter '56)
(Grandmother Ruth Shepard '25)

Shannon-Lee Neugent
(Lois Dickerman '50)

Andrew Stein
(Reyna Olderman '56)

Peter Joseph Casarella
(Sara Rojas '54)

Elaina Marie Kenney
(Alba Spinale '58)

Virginia Stern
(Susan Clark '61)

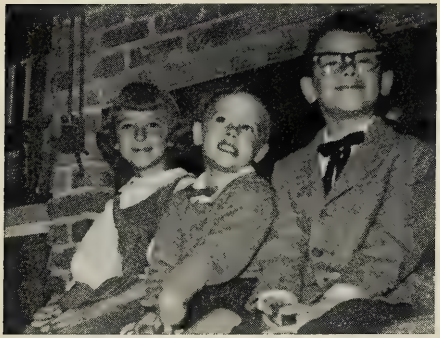

Linda, Robert and Stephen Hanna
(Jean Weeks '53)

Lin and Susan Stiles
(Carole Crandall '57)

Mark, Kathy and Liz Fisler
(Faith Harvey '54)

Sherry and Scott Thompson
(Joan Pethybridge '57)

Pamela and Douglas Koch with new brother, Donald (Judith Horton '52)

Michael and Jimmy Carolus
(Patricia Sindall '58)

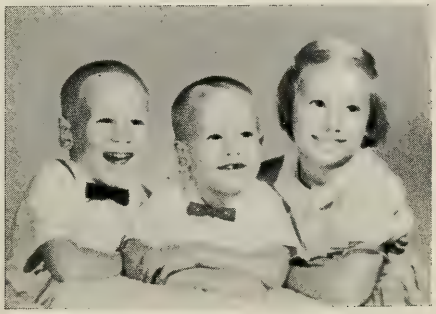

Stuart, Bryan and Karen Mesinger
(Marguerite Rudolf '52)

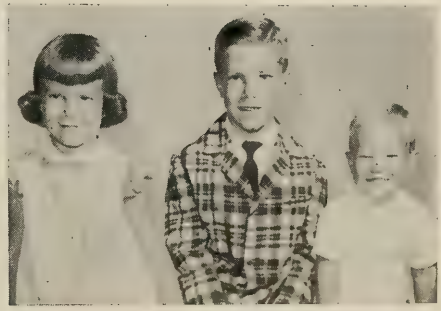

Melissa, John and Richard McCartney
(Priscilla Freeman '51)

Kevin and Susan Mulcahy
(Joyce Carroll '52)

Marty and Doug Wyatt
(Joyce Stirling '58)

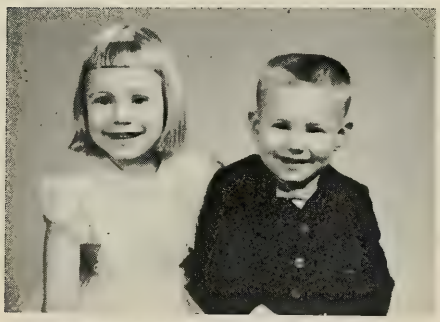

Kirsten and Craig Andersen
(Dorothy Rich '52)

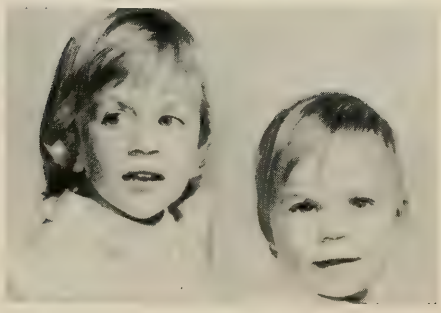

Linda Ann and Wendy Jane Boyle
(Ann Brown '59)

Bill and Mark Robinson
(Ariel Leonard '50)

Wendy and Kerry Francis
(Judith Barnstead '59)

Tracy and Billy Siebert
(Lois Emmert '56)

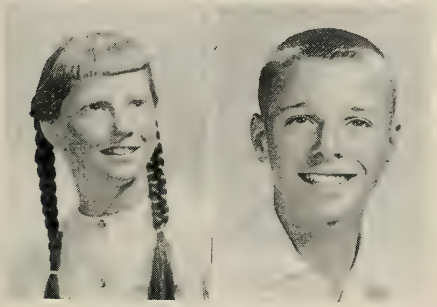

Joan and John Drew
(Priscilla Otis '45)

Kenneth and Kathleen George
(Constance Baker '58)

Virginia and John MacVeigh
(Ellen Grover '48)

Kevin, David and Douglas Burns
(Barbara Herzog '52)

In Memoriam

Mercie Sinsabaugh Ingalls

Lasell's oldest graduate, Mercie Sinsabaugh Ingalls '87, died on Tuesday, March 3, 1964 at Manhasset, Long Island, N. Y. She had lived in the Philippines for many years and had been a Long Island resident since 1929. She was a member of St. Stephen's Episcopal Church and had been active in its Women's Auxiliary. Mrs. Ingalls was a member of the Greater New York Lasell Club, and continued her interest in the more recently organized Long Island Club.

Mrs. Ingalls is survived by three daughters, a son, four grandchildren and five great-grandchildren.

Dr. Egon E. Kattwinkel

Dr. Egon E. Kattwinkel of West Newton, Mass. died on March 15, 1964 at the Newton-Wellesley Hospital. He was a graduate of Massachusetts Institute of Technology and Harvard Medical School.

He served as Chief of Cardiology and was a past Chief of Medicine at Newton-Wellesley, and was past-president of the Boston Chapter Heart Association. He was a member of the American Medical Association, Massachusetts Medical Association, Charles River District Medical Society and the Roxbury Society for Medical Improvements.

Dr. Kattwinkel was voted to the Board of Trustees of Lasell Junior College in October 1957, and was a member of the Executive Board from 1957 to 1962.

Dr. Kattwinkel is survived by his wife, Mrs. Dorothy (Fish); a daughter and two sons.

The Lillie R. Potter Memorial Altar
(Presented anonymously — 1963)

SIXTEENTH ANNUAL ALUMNAE COUNCIL MEETINGS . . . .

The Annual Meeting of Lasell Alumnae, Inc. . . .

The Sixteenth Annual Alumnae Council Session opened with a social hour preceding dinner in Woodland Hall on Friday evening, April 3, 1964. President Barbara *Iris* Johnson '35 extended greetings to all and introduced the head table guests: Dr. and Mrs. Blake Tewksbury, Mr. and Mrs. Wilder Smith, Mr. and Mrs. John Arnold, Mr. and Mrs. James Stanley and Mr. Sebastian Mignosa. Mr. Smith, Chairman of the Board of Trustees, explained the role of alumnae in future development plans of the College. Mr. Mignosa, a member of the Secretarial Department, gave a report of the improved teaching facilities provided by the acquisition of the newest classroom building, Priscilla Alden Wolfe Hall.

Dr. Tewksbury, guest speaker of the evening, very cleverly "unveiled" the master plan for Lasell of the Future. Ten years have been set for the realization of this development program.

The Annual Meeting of Lasell Alumnae, Inc. was held on Saturday, April 4, 1964, in the spacious lecture room of Priscilla Alden Wolfe Hall. President Barbara *Iris* Johnson called the meeting to order, and thanked the Board of Management for its help during her term of office. She then introduced the weekend guests of The Association, Jane *Burnham* Eliason '45 and Carolyn *Lindsay* Stradley '46 of Wilmington, Delaware.

The secretary's report was read and approved; the treasurer's report was discussed and placed on file; the auditor's report was accepted.

Chairman of the Alumnae Fund, Louise *Tardivel* Higgins '37, announced the total of the 1963-64 campaign: $20,119.83 from 1837 contributors. Included in the total figure were six In Memoriam Gifts; matching funds from twelve business and industrial companies; and 429 "second" contributions from alumnae. Five area clubs directed additional checks to The Alumnae Fund: Chicago, Long Island, Philadelphia-South Jersey, Pittsburgh and South Florida. Contributions to The Alumnae Scholarship Fund were received from the following clubs: Westchester-Lower Connecticut, Rhode Island, New Hampshire, Worcester, Eastern Maine, Rochester, Greater Boston, Long Island, Buffalo, Western Massachusetts and Connecticut Valley. Three clubs sent contributions to The Alumnae Building Fund: Southern California, Connecticut Valley and Rhode Island.

Shirley *Gould* Chesebro '33, chairman of the Scholarship Committee, stated that three scholarships totaling $1300 had been granted in 1963-64. Over the past ten years The Alumnae Association has awarded $16,230 to deserving students.

Antoinette *Meritt* Smith '23 listed the projects completed with Alumnae funds this year:

1. $3,700 for the purchase of a wrought-iron fence to mark the boundaries of the administrative offices at Commonwealth Avenue and Cheswick Road.
2. $1,374 for the furnishings of the entrance hall, including the bronze plaque, at Priscilla Alden Wolfe Hall.
3. $2,898 for landscaping at Priscilla Alden Wolfe Hall.

Barbara Johnson announced that Mr. Leonard Wolfe has offered evergreens from his New Hampshire property to be replanted in the vicinity of the new classroom building. These will serve as a living memorial to the late Priscilla Alden Wolfe '19. It was voted that Mr. Wolfe be thanked for this generous offer.

Club Representatives: l. to r. Carolyn Simpson Hayden '53 (Long Island), Elizabeth Liebewein Nyser '57 (Conn. Valley), Betty Lou Foy Reid '52 (Rhode Island), Molly McBride Kalogeros '53 (Conn. Valley)

Sandra *Shelton* Fitch '56 invited all to attend a Wine Tasting Party on May 6, 1964 at the Cambridge Boat Club. The popular party is being sponsored by The Greater Boston Lasell Club.

It was suggested that the table flowers be sent to Evelina *Perkins* '15, who is recuperating from a recent operation. Miss Perkins is a resident of the Deaconess Home in Concord, Mass.

Chairman Lillian G. *Bethel* '28 read the Nominating Committee's report. A motion was made and passed that the slate be accepted as read. Officers of Lasell Alumnae, Inc. for 1964-65 include:

President:	Dorothy *Secord* Garon '34
1st Vice President:	Marilyn *Blodgett* Hall '46
2nd Vice President:	Nancy *Chase* Ferguson '53
Recording Secretary:	Betty *Williams* McGowan '47
Corresponding Secretary:	Marion *Nutter* Bredehoft '55
Treasurer:	Ruth *Turner* Crosby '42
Assistant Treasurer:	Ruth *Buswell* Isaacson '36
Alumnae Fund Chairman:	Louise *Tardivel* Higgins '37
Scholarship Committee Chairman:	Shirley *Gould* Chesebro '33
Directors:	Mildred *Strain* Nutter '17
	Antoinette *Meritt* Smith '23
	Dorothy *Inett* Taylor '30
	Priscilla *Parmenter* Madden '37
	Betty *Black* Boynton '38
	Sue *Ross* Westberg '45
	Norah *Horsfield* Maling '54
	Marlene *Berman* Lewis '55
	Linda *Nolin* Ahern '55

Madeline *Farmer* Ryder x-'15 will serve as Chairman of the Nominating Committee for the selection of 1965-66 officers. Phyllis *Jensen* Swenson '30 and Barbara *Clarke* Keenan '40 will assist.

Guest speaker of the Council Session was Mr. Rudolf O. Oberg, Director of Alumni Relations at Northeastern University. He stressed the need for closer relationship between alumnae, alumnae clubs and the College.

After luncheon, there was a conducted tour of Potter and Irwin Halls and Priscilla Alden Wolfe Hall; Miss Muriel McClelland and Mr. Mignosa served as guides. At the afternoon Council session, Marjorie *MacClymon* '32, alumnae secretary, introduced Mr. James Stanley, Director of Development. Mr. Stanley stressed the need of interesting business concerns and foundations in Lasell in order that the College may expand and build in the future.

A discussion of 1964 Class Reunions followed. Alumnae Weekend will be held on June 12, 13 and 14. Alumnae will be invited to make overnight reservations on campus; class secretaries or reunion chairmen will arrange individual class parties. The charge for "resident" reunioners will be $15.00 for the weekend; $6.50 for day reservations.

Afternoon tea at the home of Dr. and Mrs. Tewksbury closed the Council weekend.

Attending the 16th Annual Alumnae Council Session were: Dr. and Mrs. Blake Tewksbury, Mr. and Mrs. Wilder Smith (Antoinette *Meritt* '23), Mr. and Mrs. John Arnold, Mr. and Mrs. James Stanley, Mr. Sebastian Mignosa, Miss Muriel McClelland, Mr. Rudolf Oberg, Jane *Burnham* Eliason '45, Carolyn *Lindsay* Stradley '46, Barbara *Iris* Johnson '35, Dorothy *Secord* Garon '34, Marilyn *Blodgett* Hall '46, Nancy *Chase* Ferguson '53, Betty *Williams* McGowan '47, Marion *Nutter* Bredehoft '55, Ruth *Turner* Crosby '42, Ruth *Buswell* Isaacson '36, Louise *Tardivel* Higgins '37, Shirley *Gould* Chesebro '33, Mildred *Strain* Nutter '17, Dorothy *Inett* Taylor '30, Betty *Black* Boynton '38, Sue *Ross* Westberg '45, Linda *Nolin* Ahern '55, Joy *Stewart* Engelsman '55, Dorothy *Mosher* Stone '42 and Marjorie *MacClymon* '32.

Agents: Ruth *Coulter* Bierer '12, Mary *Quick* Dean '14, Marion *Griffin* Wolcott '16, Ruth *Burnap* Jones '17, Marjorie *Morrison* Coburn '17, Mercie V. *Nichols* '19, Freda *Griffin* Leining '20, Helen L. *Beede* '21, Dorothy *Aseltine* Wadsworth '26, Esther T. *Josselyn* '27, Lillian G. *Bethel* '28, Harriet *Hewins* Sanderson '29, Mildred *Bell* Cole '31, Arlene *Wishart* Sylvester '38, Virginia *Wolfe* Perkins '44, Joan *Lambert* Laffin '47, Joan *Conradi* McLaughlin '59, Anna *Natsis* '59, Linda *Telfer* '60, Jeanne *Chase* Peckham '63.

Secretaries: Marjorie *Lovering* Harris '22, Helen B. *Perry* '24, Rosalie *Brightman* Rosen '27, Virginia *Ogden* Hayes '33, Barbara *Ordway* Brewer '35, Gloria *Sylvia* Paolella '47, Jean *Davies* Stanley '50, Anna *Stevenson* Mangano '51, Suzanne *Wadsworth* Jonas '56, Sandra *Shelton* Fitch '56, Barbara Ann *Cole* French '61, Sally *Remley* '62, and Susan *Nanry* Ferriman '63.

Club Representatives: Claire *Wallis* Harris '50, Helen *Richter* Hanson '46, Terry *Brossi* Ciarcia '55, Kay *Woolover* Parsons '46, Elizabeth *Liebewein* Nyser '57, Eileen *Stack* '61, Molly *McBride* Kalogeros '53, Carolyn *Simpson* Hayden '53, Betty Lou *Foy* Reid '52, Eleanor *Munro* '48, Virginia *Bailey* '49, Jane *Mehaffey* Wolfe '44, Marilyn *Weeden* Davidson '49, and Charlotte *Bragg* Burke '42.

Also: Lillian *Reese* Roche '50, Alice *Pratt* Brown '29, Madeline *Farmer* Ryder x-'15, Carol *Healy* Butterworth '61, Barbara *McLellan* McCormick '18, Lucinda *Nolan* Quigley '55, Gail *Swanson* Rees '55, Barbara *Flint* Goodwin '44 and Bette *Cole* '63.

Respectfully submitted,
BETTY WILLIAMS MCGOWAN '47
Recording Secretary

LASELL ALUMNAE, INC.

Annual Report of the Treasurer

March 18, 1963 - March 31, 1964

GENERAL FUND CHECKING ACCOUNT

INCOME			
Balance on hand 3/18/63	$ 9,606.40		
Alumnae Contributions	20,119.83		
Reunion Luncheons	869.00		
Reimbursement by Lasell Jr. College Council delegate expense	36.50		
Club Payments — Christmas Wrappings *1962 — $500.00 1963 — $459.00	959.00		
			$31,590.73
EXPENSES			
Leaves			
February Issue	$ 1,116.58		
Mailing & Postage	34.34		
Fund Issue	1,591.11		
Mailing & Postage	545.77		
August Issue	819.88		
Mailing & Postage	46.45	$ 4,204.13	
Agent's Business			
Stamps	$ 500.00		
Fund Letters — 1963	355.73		
*1962	555.00		
Printing & Mailing — Reminder	823.37	$ 2,234.10	
Council Expenses			
Speaker — 1963 Council	$ 50.00		
Pictures — 1963 Council	30.00		
Supplies — 1963 Council	10.00		
American Alumni Council Dues	145.00		
Expenses — Delegates A.A.C. Meeting	111.00		
Transportation Expense — 2 delegates Wilmington, Dela. — 1964	100.00	$ 446.00	
Projects			
Mary Jane Christmas Paper	$ 687.50		
Freight — Christmas Paper	17.80	$ 705.30	
Gifts to the College			
Wrought iron fence — Administrative Buildings	$ 3,700.00		
Furnishing Foyer — Priscilla Alden Wolfe Hall	1,374.10		
Landscaping — Priscilla Alden Wolfe Hall	2,898.26	$ 7,972.36	
Miscellaneous			
Gifts	$ 10.00		
Comm. of Mass. — File Tax Report	3.00		
Expenses — Lamplighters to New Hampshire Club	15.90		
Bonding (Treas., Asst. Treas., Pres.)	37.50		
Senior Booklets	151.01		
Nims — Caterer — Reunion Luncheon	908.75		
½ Payment — Tent — Commencement	428.50		
Supplies — Alumnae Day	12.48		
Pictures — Alumnae Day	78.00		

*Figures not included in 1962-1963 Annual Report

Check Book — reorder	5.38		
Paper — Annual Meeting — Ballot	17.15		
Petty Cash — Alumnae Office	24.00		
Stamps — Annual Meeting, Ballot, Reunion	180.00	$ 1,871.67	
TOTAL EXPENSES			$17,433.56
Transferred to Scholarship Fund		$ 1,251.60	
Transferred to Building Fund		3,600.00	4,851.60
TOTAL DISBURSEMENTS			$22,285.16
TOTAL INCOME			$31,590.73
Less: Total Disbursements			22,285.16
Balance on hand 3/31/64 Checking Account — General Fund			$ 9,305.57
SPECIAL FUNDS			
Building Fund — Newton Savings Bank			
Balance 3/18/63	$25,437.25		
Gifts	530.75		
Interest	1,044.01	$27,012.01	
Transferred from Gen. Fund Chkg. Acct.		$ 3,600.00	
Balance in Newton Savings Bank 3/31/64			$30,612.01
Scholarship Fund — West Newton Savings Bank			
Balance 3/18/63	$ 3,688.27		
Dividends — Auburndale Cooperative Needham Cooperative Banks	81.25		
Interest	140.47		
Gifts	774.00		
Profit — Sale Christmas Paper — Clubs			
1962	66.00		
1963	220.00	$ 4,969.99	
Transferred from Gen. Fund Chkg. Acct. (*$251.60 — profit — sale Christmas paper)		$ 1,251.60*	
		$ 6,221.59	
Less: Payment to Lasell Jr. College — Scholarship Awards		$ 1,300.00	
Balance — West Newton Savings Bank 3/31/64			$ 4,921.59
Needham Cooperative Shares (5)			$ 1,000.00
			$ 5,921.59
General Fund — Newton Savings Bank			
Balance 3/18/63	$ 5,725.32		
Interest	231.28		
Balance — Newton Savings Bank 3/31/64			$ 5,956.60
Auburndale Cooperative Bank Shares (5)			$ 1,000.00
			$ 6,956.60
TOTAL BALANCES			
General Fund Checking Account	$ 9,305.57		
Building Fund	30,612.01		
Scholarship Fund	5,921.59		
General Fund	6,956.60		
TOTAL — March 31, 1964			$52,795.77

FUND DEPOSITORIES

Newton-Waltham Bank & Trust Co. (Checking Account)	$ 9,305.57	
Newton Savings Bank (General Fund)	5,956.60	
Newton Savings Bank (Building Fund)	30,612.01	
West Newton Savings Bank (Scholarship Fund)	4,921.59	
Auburndale Cooperative Bank — 5 shares	1,000.00	
Needham Cooperative Bank — 5 shares	1,000.00	
TOTAL — March 31, 1964		$52,795.77

RUTH E. CROSBY, *Treasurer*

The audit of Lasell Alumnae, Inc. books and records was made by
Miss Alice May, Bursar — Lasell Junior College

Class Agents, standing l. to r.: Freda Griffin Leining '20, Ruth Coulter Bierer '12. Seated l. to r.: Marion Griffin Wolcott '16, Mercie V. Nichols '19, Mary Quick Dean '14

CONTRIBUTORS TO THE 1963-64 ALUMNAE FUND . . .

Note: The number of contributors includes all Life Members who contributed during the current year (indicated by an L in front of the name). Other Life Members are listed at the end of each class list. The count of each class for figuring the percentages includes living graduates with known addresses and non-graduate givers (the latter indicated by x).

All Classes before 1906

Total amount contributed: $668.00
Number of contributors: 35

1887
Mercy Sinsabaugh Ingalls (deceased)

1895
Mabel Sawyer Rogers
Mabel Taylor Gannett

1896-97
Bessie Brainard Schmadeke

1897
In Memory of: Nellie Feagles Kattelle
L Edith Howe Kip
Grace Washburn Hoskins

1898-99
In Memory of: Bess Nickerson Tufts

1899
Elise Scott Mackintosh

1901
Harriette Ward Walker

1902
xMary Buffinton Chace
L Joanna Deering Kirk
Georgie Duncan Seavey
L Bessie Fuller Perry
Ellen McGrew Hollenbeck
L Clara McLean Rowley
xCora Belle Stone Trimmer
L Kate Wheldon Plumb
xBertha White Sprague

1903
Agnes Drake Foss
L Edith Ebersole Doud
Marie Gibert Martin
Mary Goodwin Olmsted
Ida Mallory Lyon (deceased)
xLucia Parcher Dow

1904
xGrace Ordway Miller
xFlorence Smith Flint

1905
Edith Harber Wright
Hazel Carey Adam
Margaret Henderson Soule
xArgenta MacDonald Carothers
xEleanor Percy Irish
xMabel Sayles Webster
Barbara Vail Bosworth
Mary Willett Blackinton

Other Life Members:
Harriet L. Freebey '95
Emma Aull Duncan '98
Evelyn Ebert Allen '99
Alice Jenckes Wilson '99
Alice R. Kendall '99
Elsie B. Reynolds '00
Helen Ebersole Swartzel x-'03
Helen Royse Shirk x-'05

1906
Agent
Helen Carter Kenway

Total amount contributed: $123.00
Number of contributors: 9
Percent contributing: 43%

L Edith Anthony Carlow
xLucy Miller Robotham
L Mildred Peirce Wise
xElizabeth Polhemus Rockwood
L Irene Sauter Sanford
L Maude Simes Harding
Sarah H. Strong
xElizabeth Thielens Miller
Lucy Wilson Errett

Other Life Members:
Helen Carter Kenway
Dorothea Turner Moulton
Elsie Young Hayden

1907
Agent
Lilian Douglass Heeb

Total amount contributed: $448.00
Number of contributors: 15
Percent contributing: 65%

xRuth Adams Whiston
Helen Carter Johnson
xEdna Cones Prior
L Fern Dixon Leahy
L Lilian Douglass Heeb
LxJennie Drew Hinman
xCarre Fuller Eldridge
xDaisy Gilbert Buck
xHelen Gray Porter
Helen H. Heath
Clara F. Nims
xSadie Peckham Mayers
xCarrie Sessions Dodge
Ida Sisson Craver
Mr. George C. Dodge

1908
Agent
Charlotte Ryder Hall

Total amount contributed: $245.00
Number of contributors: 6
Percent contributing: 60%

L Grace Emerson Cole
xElsie C. Fengar
L Grace T. Griswold
xAlice Hobbs Worcester
xEthel McCorkindale Harwood
L Charlotte Ryder Hall

Other Life Member:
Elizabeth Love Macey

Dr. Tewksbury, Alumnae President Dorothy Secord Garon '34 and Council Speaker Rudolf Oberg

1909
Agent
Maria Riker Hume

Total amount contributed: $105.00
Number of contributors: 7
Percent contributing: 44%

Constance E. Blackstock
L Annie Crowe Collum
xGertrude Leonard McClanahan
Maria Riker Hume
xElizabeth Robinson Breed
Florence Swartwout Thomassen
Dorothy Wells Seller

Other Life Member:
Louise Funkhouser Colegrove

1910
Agent
Josephine Woodward Rand

Total amount contributed: $589.00
Number of contributors: 16
Percent contributing: 73%

L Lucy Aldrich Berston
xLucy Cox Nelson
L Julia Crafts Sheridan
Margherita Dike Hallberg
L Mildred Goodall Fairbanks
xMarian Halstead Fenton
L Julia Hamilton Peters
Irma Levi Levy
L Mary Lumbard Courtney
xElizabeth P. Martin
Ina McLean Hunt
Marguerite Murdock
LxMabeth Shuttleworth Turner
M. Cornelia Stone
Julia ter Kuile Brown
L Josephine Woodward Rand

Other Life Member:
Nell Carneal Drew

1911
Agent
Vera Bradley Findlay

Total amount contributed: $86.00
Number of contributors: 9
Percent contributing: 64%

xElizabeth Baer Tracy
Vera Bradley Findlay
L Elizabeth Brandow Trumbull
Alma Dumn DeLong (deceased)
L Marion Ordway Corley
Doris Powers Thomas (deceased)
Helen Sayre Jacobs
xMargaret Thacher Drury
Eleanor Warner Salisbury

Other Life Members:
Margaret Jones Clemen
Marion Shinn

1912
Agent
Ruth Coulter Bierer

Total amount contributed: $283.00
Number of contributors: 14
Percent contributing: 47%

Agnes Adelsdorf Weil
xBarbara Clark Colby
Ruth Coulter Bierer
Mary Goodwillie Townsend
Mildred Hall Leber
Orra Hammond Pomeroy
Marion Joslin Oppenheimer
Charlotte Lesh Coats
Berenice Lincoln Beers
Annie Merrill David
Clara Parker Colby
Marjorie Risser Blackwell
LxSara Shuttleworth Houwert
Ruth Vollrath Ross

Other Life Members:
xHazel Drew Adair
Florence Jones Allen

1913

Total amount contributed: $132.00
Number of contributors: 11
Percent contributing: 61%

Alma L. Bunch
xMary C. Dill
Georgina Fankboner Roberts
Mary Fenno Stirn
Dorothy Fink Riesen
Theresa Gordon Traurig
xJean Humbird Dickason
Margaret Livermore Hull
xMargerie Simes Nickerson
xEdessa Warner Slocum
Adelle Wilson Moffett

Life Members:
Ruth Trowbridge Brown
Mildred Westervelt Warner

1914
Agent
Mary Quick Dean

Total amount contributed: $388.93
Number of contributors: 18
Percent contributing: 51%

xRuth Adt Stephenson
Mary H. Bingaman
L Lois Brader Buckner
Alleda Burnett Arneson
Maidie Dealey Moroney
Elsie L. Doleman
Angeline Emery MacCulloch
Marcia Fogg Moore
Dora E. Goodwillie
Dorothy Hartshorn Underwood
xEtta MacMillan Rowe
Carolyn B. Moore
Mary Quick Dean
Helen Rollins Fisher
Mildred Smith Leach
Charlotte Swartwout Quackenbush
Ethel Vance Foster
Nellie Youngers Henkle

Other Life Members:
Dorothy Canfield Cheseldine
Ruth Davis Giller

1915
Agent
Evelina E. Perkins

Total amount contributed: $145.00
Number of contributors: 14
Percent contributing: 42%

Irene Ball Sill
Katharine Bingaman Heron
Catherine Carter Rasbach
Florence Evans Valpey
xMadeline Farmer Ryder
Frances Johnsen Edwards
xMamie Miller Eggers
Clara Paton Suhlke
Evelina E. Perkins
xEmma Robinson Petrie
Martha Schumann Laubenstein
xFlorence Skinner Anderson
Doris Waller O'Hara
L Nell Woodward Collins

Other Life Members:
Myrtle Brix Spangler
Bess E. Emerine
Ada F. Patterson
Gladys Wilkes McCutchen

1916
Agent
Marion Griffin Wolcott

Total amount contributed: $445.00
Number of contributors: 24
Percent contributing: 52%

Marian Beach Barlow
xWilda Berkey Cartland
L Naomi Bradley Reed
xEdna Christensen Beckwith
Dorothy Crane Crowe
xConstance Davis Huberty
Adolphia Garnsey Ettinger
Helen S. Gerrett
Marion Griffin Wolcott
Sarah Hammond Brookes
Ruth Harris Frank
Lena Hauck Johnson
Maude Hayden Keeney
L Helen Merrill Strohecker
Helen Overholser Towle
Carol M. Rice
Elizabeth G. Richards
Madeline Sheldon Herfurth
xBeatrice Shuttleworth Ritter
Mabel Straker Kimball
Alma E. Sweet
Dale Whipple Turnbull
Charlotte Whiting Clark
xNatalie York Terry

1917
Agents
Marjorie Morrison Coburn
Ruth Burnap Jones

Total amount contributed: $202.00
Number of contributors: 13
Percent contributing: 32%

E. Gertrude Allen
xLillian Astill Ainsworth
Ruth Burnap Jones
xMildred Goddard True
Nora Hayward Rodd
Helen Lesh Zerfas
xEvelyn Lincoln Miller
Virginia Moore Starkey
Marjorie Morrison Coburn
Lenette Rogers Atkinson
L Helen M. Saunders
L Mildred Strain Nutter
Mary Louise Taylor Gish

Other Life Members:
Helen Bauman Routier
Florence Bell Merrill
Fannie Gates Frey
Jessie Shepherd Brennan
Helen Stephan Sterley

1918
Agent
Elsie Flight Wuestefeld

Total amount contributed: $415.00
Number of contributors: 10
Percent contributing: 20%

L Lydia Adams Godsoe
Constance Allen Dunbar
L Dorothy Barnes Paine
Mildred Cary Hill
xHarriet Fera French
Barbara McLellan McCormick
Ruth B. Newcomb
xAlmira L. Shepard
Helen Smith Stone
L Gail Wilson Boynton

1919
Agent
Mercie V. Nichols

Total amount contributed: $145.00
Number of contributors: 10
Percent contributing: 46%

Edith Abbott Chapman
Olive Chase Mayo
Frances Coombs
xMary Eshleman Willauer
Marguerite Houser Hamlin
Helen Moss Post
xElizabeth Moyer Wilson
L Mercie V. Nichols
Edith Vance Nicolson
Sibyl Weymouth Braniff

Other Life Member:
Sarah Hopkins

1920
Agent
Freda Griffin Leining

Total amount contributed: $79.00
Number of contributors: 7
Percent contributing: 14%

LxCarolie Abrams Painter
Eloise Carey Wadley
Marion Eaton Gumaer
Freda Griffin Leining
Alice Grimes Griffin
Ruth D. Hayden
Margaret Perley Downey

Other Life Members:
Elaine Bass Pierce
Anna Crane Sherwood
Doris Crawford Clovis
Isabel M. Fish
xKatherine Moss Shriner
Katherine Rice Broock

1921
Agent
Helen L. Beede

Total amount contributed: $1,086.00
Number of contributors: 8
Percent contributing: 17%

L Helen L. Beede
Pauline Butler Poore
Dorothy Edwards Rodgers
xPriscilla Ingraham Lamb
Margaret Loomis Collingwood
xEsther Murray Downs
L Ruth Rawlings Mott
L Esther H. Story

Other Life Members:
Celina Belle Isle Forman
Marion Bliven MacDonald
Lillian Doane Maddigan
xHelen Jacobs
Mildred Knight Norwood
Gladys V. Lucas
Julia Russell Robertson
xMary C. Shannon

1922
Agent
Harriette Case Bidwell

Total amount contributed: $294.00
Number of contributors: 19
Percent contributing: 29%

Florence Archibald Stanly
Carolyn Badger Seybolt
Ana Clark Keith
Miriam Dailey Taylor
Jean Field Faires
L Helene Grashorn Dickson
xElizabeth Laughlin Wadsworth
Marjorie Lovering Harris
L Elizabeth Madeira Campbell
Mildred Melgaard Rees
xMarjorie Norris England
xBertha Phelps Bogg
L Mabel Rawlings Eckhardt
Margaret Reid Perry
L Barbara Smith Huntington
L Theresa Thompson Osborne
xMarion T. Weidman
Louise Weymouth Thompson
Lilian Wood Wood

Other Life Members:
Frances Angel Levenson
Iverna Birdsall Lutze
Harriette Case Bidwell
Ethelle Cleale Collett
Violet Comley Peirce
Sarah F. Crane
Florence Day Wentworth
Grace Gates Brown
Josephine Holbrook Metzger
Louise Jackson Davol
Phyllis Rafferty Shoemaker
Elizabeth Tarr Benton
Jean Woodward Nelson

1923
Agent
Antoinette Meritt Smith

Total amount contributed: $201.00
Number of contributors: 18
Percent contributing: 33%

xMarion Austin Hakewessell
Florence Boehmcke Edmondson
Margaret Bullock Reed
Elizabeth Chandler Healy
L Carolyn Colton Avery
Anne Daugherty Slater
Ruth Dinsmore Sayward
xMary Godard Hadley
Helen Hinshaw Toohey
L Ruth Hopkins Spooner
xLisinka Kuehl Dawson
Ida A. Markert
L Antoinette Meritt Smith
Jeannette Merrick Moss
Dorothy K. Millspaugh
xLouise Orr Daniels
Claire Parker Everett
Jessie Watters

Other Life Members:
Ethel Cole Charters
xRuth Emery
Ruth Hills Livermore
Marjorie Lowell Weeks
Adrienne Smith Stone
Louise Woolley Morgan

1924
Agent
Dorothy Ballou Collier

Total amount contributed: $187.00
Number of contributors: 15
Percent contributing: 24%

Elizabeth Anderson Hanna
L Dorothy Ballou Collier
Dorothy Barnard
Adele Bigham Nelson
xDorothy Brown Inman
Matilda Daugherty Linn
xHelen Davis Worthington
Edith Hadley McLean
Margaret Lonval Epps
Esther Palmer Dwinell
L Helen B. Perry
Helen Robson Hamill
Hazel Small Eldredge
Katharine C. Webb
Gertrude Westerhoff Weiss

Other Life Members:
Edith Clendenin Stahl
Katharine Knox McClaren
Lucile Norris Leyda
Maude A. Wilcox
Alice Wry Anthony

1925
Agent
Ruth Shepard Parmenter

Total amount contributed: $199.00
Number of contributors: 17
Percent contributing: 29%

xAlice Batchelder Powers
Catherine Beecher Wood
Helen Black Sprague
Lois Bryant Warner
xEthel Clow Black
Dorothy Cook Reynal
Barbara Cushing Jenkins
Martha Fish Holmes
Dorothy Hagadorn Taylor
Louise Hegeman Whitman
xMary Saunders Houston
Ruth Shepard Parmenter
Virginia Smieding Fenn
xEmma Smith Quereau
Sylvia H. Solari
Eleanor L. Steele
xClaire Stritzinger Daller

Life Members:
Ruth A. Buffington
Helen McNab Willand
Eva-May Mortimer Riffe
Helen Wahlquist Wolcott

1926
Agent
Dorothy Aseltine Wadsworth

Total amount contributed: $239.00
Number of contributors: 25
Percent contributing: 36%

Margaret Anderson Gage
Dorothy Aseltine Wadsworth
Eleanor Butterworth
xBernice Cunningham Smith
L Helen Duncan Devereux
xLuanna Eyler Crane
Mary Freeman Wisdom
L Dorothy Hale Brown
Mildred Hamlin Mather
xAudrey Jackson Dade
Elizabeth Kimball Golden
Anita Krakauer Doerr
Hazel Kramer O'Donnell
Grace Lawrence Groves
xMuriel L. McLauthlin

Dorothy Messenger Heath
Gertrude Moeller Baum
Emma H. Ockert
Elizabeth Oppel Morris
Margaret Rix Cole
Madeleine Roth White
Charlotte Russell Pellini
Doris Schumaker Walthers
Elizabeth Smith Lum
Elizabeth Van Cleve Giersch

Other Life Members:
Margaret Beck Hamlin
Sara Mackay Roblin
Elinor Stevens Stockman
Mary Witschief Wood

1927
Agent
Esther T. Josselyn

Total amount contributed: $224.00
Number of contributors: 16
Percent contributing: 20%

LxGertrude Bicknell Harvey
Rosalie Brightman Rosen
Edith Bronstein Silverman
Sylvia Chandler Hooker
Minerva Damon Ludewig
Elinor Day Conley
Margaret Elms Rolfe
Lucy Field Wildman
L Esther T. Josselyn
L Lucy MacLeod Helm
Marjorie Maxfield Smith
Rosanna McConnell Wallis
Ethel Noyes Hathaway
A. Katheryn Royce
Evelyn Suor Butterworth
C. Virginia Wellington Fauver

Other Life Members:
Lilly Butters Schwartz
Alice Crawford
Madalyn Patten Hoberg
Madeleine Robinhold Leinbach
Janette Smock Allen

1928
Agent
Lillian G. Bethel

Total amount contributed: $270.00
Number of contributors: 20
Percent contributing: 28%

Lillian G. Bethel
Ardelle Drabble Tucker
Mary Goodwin Culver
xAlice C. Graham
Helen Head MacFarland
Caroline Hopkins McLean
xBernice Kent Ennis
Ruth Kerns Lane
xJulia Klingensmith Frey
Evelyn Ladd Rublee
A. Josephine Laughton Hopkins
Barbara E. Lawson
In Memory of: Mildred Lykins Rust
L Margaret Newman
xAlice M. Nydegger
Hester Shaw Gordon
xHelen Shew Schofield
Haru Tokito Matsuda
L Marjorie Winslow MacCuspie
Margaret Woods Brown

Other Life Members:
Margaret Behrens
Mary Pryor Miller
Mary Timmins Moulthrop

1929
Agent
Harriet Hewins Sanderson

Total amount contributed: $225.00
Number of contributors: 29
Percent contributing: 31%

Leora Adams Neal
Mary Elizabeth Barton Libby
Preble Borden Gruchy
Katherine Braithwaite Woodworth
Constance Chase Marchant
Julia Clausen Bowman
Dorothy Cole MacRae
Emily Crump Ramstetter
Isabelle Daggett Wilson
Dorothy England Chester
Jane E. Gray
Mary Groff Cooper
Annette Harvey Jensen
Harriet Hewins Sanderson
Harriet Holt Buker
Eleanor C. Humphrey
Marjorie Kuehn Brock
Betty Lyman Zsiga
Frances Mann Knight
xMarguerite McIlvain Ricker
Helen Ohm Kingsman
Eleanor Pitcher Hansen
Ruth Rowbotham Strickland
Marjorie Schaller Schoonmaker
Mary Thomas Neal
Louise Thompson Rondelli
Maude Williams Gittleson
Barbara Wilson Steele
Ellen Zacharias Cullen

Life Members:
xRuth Beckley Brown
Rosamond Cornell Cannon
Dorothy Hayward Sutherland
Marion Kingdom Farnum
Alice Pratt Brown
Ruth Richards Stripp
Marion Simpson Lunt
Helena Willson Hanson

1930
Agent
Elizabeth Day Cook

Total amount contributed: $150.00
Number of contributors: 10
Percent contributing: 17%

Joan Collier Cooper
L Clara Dietz Rosenburg
Jeanette Gessner Somers
L Dorothy Inett Taylor
Phyllis Jensen Swenson
Dorothy Meeker Pearce
Helen Morgan Riederer
Sylvia Morgan Williams
xRuth Richardson Pease
Frances Smith Miller

1931
Agent
Mildred Bell Cole

Total amount contributed: $173.00
Number of contributors: 17
Percent contributing: 21%

Elizabeth Bear DeStaebler
Ruth Bee Jackson
Mildred Bell Cole
Lorraine Clark Wein
Betty Condit Kessel
Dorothy Curtis Ashworth
Ruth Galusha Bartley
Marion Inglis Leonard
Frances Long Bunnell
Lenna Lyon Hill

xJane Porter Brown
Ruth Rohe Smith
xCharlene Rollins Ewing
Helen M. Schaack
Pearl Thompson Hasey
Dotha Warner Jope
Blair Whittier Shepardson

Life Members:
Sarah B. Fletchall
Virginia Riley Richardson

1932
Agent
Gertrude Hooper Ring

Total amount contributed: $214.00
Number of contributors: 15
Percent contributing: 20%

Blanche Dougherty Horsman
xNancy Fowler Marshall
xCarol Griffin Teich
Mildred J. Guyett
Katharine Hartman Macy
Margaret V. Hrubec
Helane Jones Pressel
Marjorie MacClymon
Barbara Merritt Batten
xNathalie C. Mosher
Elizabeth Page Sealey
Annamelia Paxton Wildman
Minerva Pritchard Barratt
Elinor Small Domina
Marjorie Tarbell Quandt

Life Members:
Charlotte Cahners Glass
Julia C. Case
Edith Parsons Booth

1933
Agent
Charlotte Phillips Wilkins

Total amount contributed: $251.00
Number of contributors: 18
Percent contributing: 26%

Helen Bardua Childs
Mae Borkum Finkel
Helen Breed Solberg
Helen C. Burwell
Alice Fernandez Harkins
Shirley Gould Chesebro
Jeanne Heilig Noack
Elizabeth McIntire Bennert
Anna Mills Koeck
Christine Murphy Hohner
Jean Murphy Aneda
Alice Newell Audette
Charlotte F. M. Ockert
L Virginia Ogden Hayes
Mary Shiveley McNeill
xHelen Spear Holt
Ruth Stafford Clark
Barbara Stover Van De Bogert
Elizabeth Swift Coyle

Other Life Members:
xLaura Dietz Rudginsky
Angelita Santiago Gebelein

1934
Agent
Helen Gibbs Studley

Total amount contributed: $158.00
Number of contributors: 16
Percent contributing: 23%

Kathleen Atkin Torcom
Phyllis Atkinson Stone
Lucina Cummings Carr
Edith Downey
Alice Floyd Rice

l. to r.: Barbara Iris Johnson '35, Linda Nolin Ahern '55, Marion Nutter Bredehoft '55, Dorothy Secord Garon '34

xCaroline Frey Anderson
Helen Gibbs Studley
Helen Hall Streeter
Jane Jensen Bailey
Barbara Kerr Marshman
xFlorence Lebrecht Rourke
Gwendolyn Murray Larsen
Bettina Potter Janse
Dorothy Secord Garon
Annabeth Williams Bergen
Eleanor Young Antoun

Life Members:
Mabelle Hickcox Camp
Celia Kinsley Percival
Virginia Leahy Berwick

1935
Agent
Eleanor Gebelein Greene

Total amount contributed: $164.00
Number of contributors: 16
Percent contributing: 19%

Betty Jane Allenbaugh Weller
Harriet Colwell Reeves
Marion Cruickshank Manning
xEleanor Dippel Reed
Charlotte Eames Terry
Eleanor Gebelein Greene
L Barbara Iris Johnson
Roberta Leonard Matthews
L Roberta Morrill Buchanan
Barbara Ordway Brewer
Harriet Petz Thompson
Caroline Smith Goodwin
Sally Swanson Dahlberg
L Molly Upham Menges
Virginia White Wardwell

Other Life Members:
Barbara King Haskins
Sophia Latchis Lyras
xMiriam Nichols
Eleanor Ramsdell Stauffer
Mary-Jane Selby Guerry
Priscilla Winslow

1936
Agents
Esther B. Sosman
Phyllis Gunn Rodgers

Total amount contributed: $235.00
Number of contributors: 21
Percent contributing: 25%

Hildegarde Baxter Perkins
Ruth Buswell Isaacson
Priscilla Colson Lane
Barbara Darcey Thomas
xEuropa Harris Sherburne
Virginia Hausler Heath
xBarbara Henry Kop
Virginia Johnston Loud

Jeanne M. Keck
Elizabeth Kenney Farrington
Arlene Kerr Sonnabend
Ruth Keyes Wendt
Ruth Koritzky Kopelman
Marian Mapes Duncan
L Margaret Pearl Ide
xAdelaide Shaffer Campbell
Janice Shutter Grant
L Audrey Smith Henderson
Charlotte Weitzman Rogers
Deborah York
Carolyn Young Cate

Other Life Members:
Muriel Ray Hunt
Esther B. Sosman

1937
Agents
Priscilla Parmenter Madden
Louise Tardivel Higgins

Total amount contributed: $331.00
Number of contributors: 29
Percent contributing: 30%

Frances Austin Ferris
Barbara Burnham Rice
xAnne Campbell Terrill
Flora Chicos Theodore
xPrudence Crandall Randall
Irene Dreissigacker Brimlow
Dorothy Forsstrom Spotanski
Barbara Harding Kakas
Louise Hedlund Mercer
Marjorie Hills Buffington
Lucille Huse Chappell
Meredith Johnson French
Barbara Lane Roper
Jean Meady
Betty Olson Cooper
Madeline Orcutt Arthur
Janet Owens DeArment
Priscilla Parmenter Madden
Glennys Preston Allicon
xMary Ruth Sanford
Emily Saxton Braman
L Marian Sleeper Hall
Florence Stetson Pipes
L Louise Tardivel Higgins
Elizabeth Tracy McCampbell
Virginia Webb Tompkins
Eleanor Whiting Pitt
Augusta Williamson Lips
Virginia Wright Church

Other Life Members:
Betty Harrington Van Huysen
Margaret Harris Abreu
Eleanor Kenney Hettrick

1938
Agent
Arlene Wishart Sylvester

Total amount contributed: $296.00
Number of contributors: 27
Percent contributing: 22%

Winifred Aldrich Chapoton
Jean Allen Bird
Virginia Amesbury Stone
xEleanor Ayers Ware
Evelyn E. Bang
Betty Black Boynton
Olive Boynton Garron
Ruth Fulton Griffin
Irene Gahan Burbank
Mary Jane Holton Bohling
Barbara Jeppesen Thomann
Dorothy B. Keyes
Janet Kunkel Funkhouser
Elizabeth Leland Kibbe
Alice-Kristine Lockwood Leach
Eleanore Loeffler Olsen
Margaret T. McEnerney
Ruth Meighan Gillette
Carole Myers Lowe
Harriet Newcomb Stoughton
Elizabeth Putnam
Jean Randall Dockham
Eleanor Ray Lee
Martha Romaine Jones
Elizabeth Sylvester Robinson
Virginia Wilhelm Harshbarger
Arlene Wishart Sylvester

Life Members:
Priscilla Barker Neff
Jean Berry Yongue
Mildred Birchard Pentheny
M. Adele Brown
xEleanor Dresser Gross
Constance Hatch Herron
Margaret Jones Howry
Mildred Royce Moffett
Alice M. Seidler
Lee Shepard Wilgus

1939
Agent
E. Jean Burns Wilson

Total amount contributed: $199.00
Number of contributors: 19
Percent contributing: 13%

Barbara Albrecht Minnig
Nancy Allen Schmetzer
Ruth Bull Reid
Jean Burns Wilson
xLaura Cobb
Jeanne Daniels Wheeler
Margaret Fish Allsopp
Helen Forsberg Powers
Louise A. Johnson
Jane Leckie Tracy

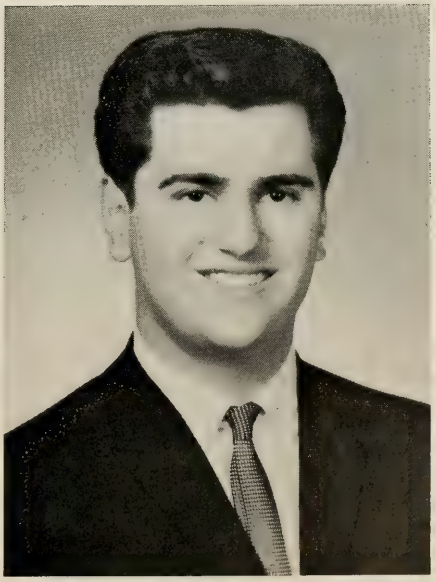

Thomas R. Theodore
(Flora Chicos '37)

Carolyn McCarty Springer x-'40 and #1 granddaughter

xDonna Lillie Wood
Marjorie Lind Maxwell
Janice Marr Demer
Agnes M. Neu
Cora Pratt Gillett
Marian Traxler Crum
Frances Shepard Pilkington
Betty Wallace White
Parthena W. Whipple

Life Members:
Marjorie Dietz Jacobs
Ruth Shepard Cushman

1940
Agent
Dorothy Arnold

Total amount contributed: $288.00
Number of contributors: 23
Percent contributing: 14%

Esther Bennett Quinlan
xEvelyn E. Bishop
Helen Bogert Horne
Frances Britton Holden
xJean Church Smith
Dorothy Cooke Leary
Janice Donavan Neal
Adele Friedstein Schaye
Marion E. Gray
Jane Hutchison Wulfing
Pat E. Kieser
Sibyl Lander Fletcher
Edythe MacDonald Dowd
Jean MacNeish Rand
xCarolyn McCarty Springer
Elizabeth Phillips Dick
Barbara T. Quirk
Julia Rankin Sprague
Susan Ridley
Madelyne Rose Browne
Barbara Schilf Fournier
Ruth Sullivan Lodge
Helen Woodward Fassett

1941
Agent
Gertrude E. Fischer

Total amount contributed: $394.00
Number of contributors: 40
Percent contributing: 22%

Mary Elizabeth Allen Ryan
Berna Bishop Richards
Virginia Black DeLong
Jean Bohacket Pegram
Nancy Bommer
Dorothy Brewer Carlson
Ann Buckle Fischer
Imogene Caney Fair
Josephine Caruso Kuchera
Jean Cooney Leitch
Mary E. Corliss
Virginia M. DeNyse
L Ilene Derick Whelpley
Mary Doig Nicholson
Fern Drumheller Nye
Gertrude E. Fischer
Jane Gallup Devine
Mary Haller Stone
Lucille Hooker Paterson
Barbara Hover Lallou
Janet Jansing Sheffer
Nancy Keach Paine
Shirley Lyons Bundy
Marie MacGregor Woodward
Dorothy Macomber Vannah
xJoyce Master Foster
Ruth Mattson Swanberg
Betty McGrath Brown
Janet Miller Schmid
Lois E. Newton
Jeanne Partisch McCall
Eleanor J. Pfaff
Mary Sawyer Philpott
Grace Sheffer Hendrick
L Dorothy Stuhlbarg Kopple
xMarion Thomas Ashenden
Marian Timpson Intemann
Madeline Vivian Murphy
Virginia Whalen Petrie
xMarjorie Williams Lovejoy

Other Life Members:
Marian Fitts Sternkopf
Harriet Hanson Nelson
Charlotte Lakeman Patt

1942
Agent
Elizabeth S. Allen

Total amount contributed: $282.00
Number of contributors: 30
Percent contributing: 17%

L Elizabeth S. Allen
Marjorie Allyn Merrill
Shirley Armstrong Blount
LxJean Barnes Butts
Barbara Berkman Sherman
Ruth Bowlend Eckhoff
Doris Bracher Jenkins
June Cherry Bruns
Shirley Egglefield Schless
Constance Fanget Driver
Sybil Feinberg Stone
Louise Freeman Coombs
xMargaret Grover Scott
Jean Hardy Canedy
Nina Hobson Mellor
xHelen Keenan Centlivre
Nancy A. Larsen
Doris Leach Almeida
Barbara Leonard Wiser
Constance Lynch Walsh
Margot Moore Harley
Dorothy Mosher Stone
Gwendolyn Prouty Bellinger

Marjorie Ray Blackett
Virginia Robinson Nast
Barbara Rockwell Tweddle
Kathryn Starkey Litehiser
Ruth Turner Crosby
Barbara Walworth Starr
Anne Witney Shea

Other Life Members:
Nancy Gorton Ross
Mildred Slaunwhite Straw

1943
Agent
Eleanor Millard Parsons

Total amount contributed: $298.00
Number of contributors: 28
Percent contributing: 17%

Cynthia Austin Sharp
L Gertrude Baninger Duquette
xJane Bennett Rugg
Carolyn Boyce Richards
Jean Burroughs Rawson
xPatricia Campbell Hoy
Frances Church Sampson
Dorothy Coffin Bauer
xJane Cook Cardoza
Mary Louise Gloeckler Millar
Marilyn Isenberg Barnes
Elinor Kuchler Hopkins
Anita Mangels Sampson
Arline McKenna Wiggin
Eleanor Millard Parsons
Barbara S. Pearson
Jean Perry Thompson
Jean Phillips Canning
Ann Preuss Olson
Janet Reid Sherwin
L Jeanne A. Revene
Barbara Schaufele McBride
Virginia Shaw
Elizabeth Smith Roy
Olive N. Swanson

Model Dori Lallou
(Barbara Hover '41)

Peter and Robin Leitch
(Jean Cooney '41)

Jane Tarbutton Travis
L Joyce Wagner West
Elizabeth Walker Young

Other Life Members:
xPhyllis Edmiston Olstad
Elizabeth Gorton Collier
Priscilla Houghton
Marjorie Langworthy Hegeman
Martha Maddock Heffner
Grace Marble Philbrick
Joan Moller Brown
Nathalie Monge Stoddard
Elsinor Prouty Mallory
H. Elizabeth Schmidt

1944
Agent
Virginia Wolfe Perkins

Total amount contributed: $166.00
Number of contributors: 20
Percent contributing: 15%

Priscilla Amnott Tindley
Barbara Bresette Greene
Elizabeth Burpee Crooker
Jean Campbell
Jessie Doig Clark
xMarcia Elion Agrin
Marion Gooding Christensen
Barbara Goodwin Flint
Lorrayne Hron Reynolds
Joe Leroy Bramm
Jane Maynard Robbins
Joan Mills Barry
Dorothy Nickerson Tehan
Ruth Perkins Goodwin
Mary-Sommers Ramsdell Giddings
Elfreda Reck Dubin
Audrey Saunders Eisser
Harriet Sears Sheaff
xBette Walsh Schwartz
L Virginia Wolfe Perkins

Marilyn Blodgett Hall '46, Carolyn Lindsay Stradley '46, Sue Ross Westberg '45, Jane Burnham Eliason '45

Other Life Members:
Eleanor Del Bianco Kosow
Norma Dietz Tarlow
M. Shirley O'Connor
Ann Scott Thompson

1945
Agent
Lynn Metzger Pharo

Total amount contributed: $321.50
Number of contributors: 34
Percent contributing: 18%

Jane Baringer Wordsworth
Theresa L. Bergeron
Eleanor Bradway Lammers
Ursula Burns Keely
Jane Calderwood Price
xJoy Cartland Fowler
Norma Crosby Bolduc
Ruth Davis Burk
Lillian Feneley Cooley
Marilyn Ford Sampson
Shirley Frank Kerner
xMary Hammill Meagher
Carol Hauber Mitchell
Jean Henry Goggins
xDorothy Holman Potter
xMarilyn S. Keyes
L Naomi Lederman Grossman
Florence Loizeaux Ritchie
Marilyn Lucey Richardson
Elaine Macdonald Aldrich
Lynn Metzger Pharo
Priscilla Otis Drew
Saunda Pease Taylor
Constance Pettigrew Edie
xEleanor Piquette Cruse
Barbara Preuss Reynolds
Virginia Rolfe Guy
Susanne Ross Westberg
Annette Saacke Cherry
L Althea Taylor Goldberg
Martha Stonebraker Ely
Claire Tracy King
Barbara Wentworth Dean
Doris Winkemeier Dieffenbach

Other Life Members:
Emma Gilbert Carver
xElizabeth D. Knox
Elaine McQuillan Marston
Susan Slocum Klingbeil

1946
Agent
Marge Norris Harris

Total amount contributed: $209.00
Number of contributors: 25
Percent contributing: 14%

Barbara Bickley Rieger
Marilyn Blodgett Hall
Raemary Chase Duryea
Carol A. Cooley
Marilyn Dickson Liebenguth
Rose Emer Bucalo
Ruth W. Goldner
xRuth Hancock Hall
Marguerite Heech Palmer
Molly Ing Louis
Patricia Luther Wilkin
Mary Jane Magnusson Megroz
Patricia Marland Lasnier
Clare McCarthy Caffrey
Deborah Newton Warren
Ruth Nordstrand Emery
Marjorie Norris Harris
Norma O'Shea Delaney
Phyllis Paige Downes
Louise Pool Langley
Elaine Reed Simpson
Jean Thiel Weld
Joan Walker Doane
Elizabeth Wilks Hulbert

Life Member:
xJean Davis Putnam

1947
Agent
Joan Lambert Laffin

Total amount contributed: $284.00
Number of contributors: 38
Percent contributing: 19%

Carol Birath Dennison
Elizabeth Brady Hickey
Betty Carter Steele
Rose Marie Cote Butler
Sarah Cross Finigan
Clare Dickover Hallock
Nancy Duclos Krieger
Millicent Entwistle Harmon
Joan Familton Gardner
Charlotte Fletcher Kelly
Jeanne Franklin Bates
Betsy Frew
Phyllis Haviland Hildebrandt
xJoyce Hayes Whitman
Jean Hubbard Midwood
M. Joan Jones
Mollie Kendrick Pike
Mary Kinney O'Connell
Frances Lake Gray
Joanna Lamb Lewis
Joan Lambert Laffin
Margaret Leary Hacker
Carolyn Lewis Tufts
Dorothy Milkey Cole
Jean Morgan Koenitzer
Mary Murray Sutton
Nancy Noble Ehrman
Rhoda O'Donnell Erickson
Marie O'Hare O'Neil
Marjorie Ross Lawrence
Gloria Secatore Walsh
Priscilla Stone Hird
Phyllis Sykes Brown
Marion Taylor Sanderson
Susan Voss Harrigan
xSally Waring Buffinton
Sally Waters Manning
Elizabeth Williams McGowan
Patricia Zeigler Dillingham

Life Members:
Nancy Collett Hendricks
Olga Diamond Lake
xRuth Park Lanier

1948
Agent
Betsy Curtis Winquist

Total amount contributed: $445.00
Number of contributors: 53
Percent contributing: 22%

Margaret Abrahamian
Phyllis Allen Shepard
Jane Anderson Calhoun
Virginia R. Bailey
Constance T. Barry
Joanne Block Wilkinson
xVirginia Butt Grey
Janet Campbell Woodburn
Anne Chapman Berl
Marilyn Clark Law
Betsy Curtis Winquist
Miriam Day Butcher
Mary Detwiler Fides
Paula R. Drake
Joanne Eaton Friborg
Jane Edsall Jacobs
Barbara Ershler Levy
In Memory of: Laura Frederick Hellewell
Carol Galligan Massard
Louise Gleason Chock
Ardell Goodman Baker
Beryl N. Groff
Ellen Grover MacVeigh
xCharlotte Guptill Norcross
Virginia Hall Anderson
JoAnn Hanson Long
Jane Hicks Donovan
Mitchelle B. Hires
Florence Johnson Kerdok
xLeona Karski Sweatt
Martha Kennedy Ingersoll
Beulah Kwok Sung
Judith MacIntosh Mennella
xHarriet Markham Wedeman
Lois McLucas Martin
Jeanne Meyer Bird
Shirley J. Miller
Eleanor T. Munro
Barbara Noyes Walsh
Nancy O'Rourke Trevisan
Dorothy Page Kuehl
Elsie Paulson Chapman
Nancy Pettersen Miller
Jacqueline Pfeiffer Lueth
Marjorie-Lou Santerson Barrett
Mary Small Lee
June Smith Noreen
Beverly Splitt Keller
Shirley Sturm Bullard
Shirley Thorne Brady
Ann Truex Dickinson
Jeanne Williams Walz
Dolores S. Winslow

Life Members:
Elizabeth Bain Hagerstrom
Margaret Hanson Marion
Florence Keeney Havens

1949
Agents
Nancy Lawson Donahue
Joanne Molan Wheaton

Total amount contributed: $516.40
Number of contributors: 49
Percent contributing: 23%

Ann Ashley Sanderson
Barbara Berry Roberts
Marjorie Boynton Anderson
Mary Bush Trunz
Carolyn Clark Thomas
Nancy Clarke Ryder
Jean Cook Jacobs
Mary Ellen Fiske Brubaker
Ann Fletcher Wilson
Shirley Greenhalgh Fadley

JoAnn Hanson Long '48

Nancy Hakala Simonds
Natalie Hall Campbell
Helen Hamilton Croot
Elizabeth Harrington Logan
Diane Heath Beever
Ann Hollett Munro
Martha Hurd Davenport
Pamela Johns Leighton
Joan Kennedy Johnson
Marjorie Kimball Salter
Natalie Knight Rogers
Lois Koritz Hopfenberg
Janice Levenson Sherman
Carolyn Loewe Jones
Nancy Macdonough Jennings
xAnn Mitchell Van Deusen
Audrey Mitchell McKibben
Joanne Molan Wheaton
Ellen Morris Phillips
Nancy Newhall Mackay
Shirley Olesen Somes
Diane Palady Barry
Patricia Penry Van Hoesen
Kathryn Poore Hamel
Paulie Quilty Connolly
Katherine Raizes Stameris
Eleanor Ritchie Elmore
A. Marilyn Ross
Jean Sargent Lee
Nancy Sondles Janiszewski
Emogene Starrett Anderson
Bambah Jean Stephenson Riedel
Mary Stone Leary
Virginia Towe Beck
Jane Wadhams Hazen
Joan Warren Hepburn
Joan Weiler Arnow
Janet White MacLure
Dorothea Zuschlag Torgersen

Life Member:
Nancy Lawson Donahue

1950
Agents
Sally Hughes Fasick
Mary Ann Sylvester Tremblay

Total amount contributed: $549.50
Number of contributors: 60
Percent contributing: 27%

John Lloyd and Marlee Wallingford
(Barbara Rock '50)

Robert and Kimberly Wallingford
(Barbara Rock '50)

Joan Antun Rednor
Marilyn Bartlett Erratt
Margot Bergstrom Semonian
Cynthia Butler Barnes
Audrey Callahan Cohill
M. Anne Carpenter Towle
Barbara Chipman Will
Joyce Collins Dunkin
Joyce Davies Harrison
Elizabeth Depoian Chicknavorian
Lois Dickerman Neugent
Mary Elizabeth Dickey Swerz
Joan Dorau Hohorst
Marion Ettinger McDonald
Janet Foley
Lois Form Senft
Helen Graham Gordon
Sally Griffith Mathews
Lorraine Grontoft Sutton
Joan Hahn Fern
Janice Halligan Maria
Joan Harrington Price
Marilyn Haynes
Nancy Houde Dyer
Marilyn Hubner Sherwood
Sally Hughes Fasick
Carol Husted Schneider
Joan Koch Ryan
Diane Krause Sherman
Ariel Leonard Robinson
Marjorie Martin Allen
xChristine Mills Carlson
Dorothy Mills Graef
Marilyn Munson Farrar
Janet A. Murphy
xJanice O'Brien Almond
Anne Oliveto Davis
Margaret Olson Belden
Doris Oneal Becker
Jean Ostrander Lowman
Jane A. Perry
Shirley Richman Miller
Joan Robilotto Gibson
Barbara Rock Wallingford
Ruth Rosebrock Hardie
xJane Roulstone Gillis
Judith St. John Peterson
Barbara Schnelle Orton
Winifred A. Schulman
JoAnne Secor Rier
Carolyn Snook Rauscher
Helen Spackman Wilson
June Spottiswoode Beaulieu
Mary Ann Sylvester Tremblay
Jean L. Thomas
Dorothy Torner Monahan
Joan Wallace Billings
xLois Weltner Gills
Helen A. Wetherbee
Jean Woods McNeilly

Life Member:
Elaine Orth Rodey

1951
Agents
Joan Kearney Cormay
Libbie Fleet Glazer

Total amount contributed: $429.00
Number of contributors: 59
Percent contributing: 29%

Georgia Bakes Sigalos
Joan Barnett Atwood
Elizabeth Baumbach Hyne
xLorna Becker Harrington
Kathleen Ballard Heck
Etta Burns Peters
Marilyn Clark
xJanet C. Cotter
Nancy Cusack Smith
Lillian Elias Freeman
Marjorie E. Fager
Libbie Fleet Glazer
Janet Fornoff Hauber
Priscilla Freeman McCartney
Nancy Green Curry
Joan Groccia Cowan
Shirley Hannafin Adams
Barbara Harter Yates
Carol Hess Recco
Jean Hird Johnson
Barbara L. Hoffman
Jean Johnson Knowlton
xMaureen A. Kane
Joan Kearney Cormay
Charlotte Kelley Campbell
Jean Kilgore Owen
Phyllis Kozloski Murphy
Gayle Mackie Toth
xMarlene Maloof Saidnawey
Louise Marston Donnelly
Dorothy McPherson Wickersham
Joanne Monahan Garrity
Roberta Morin Aronowitz
Ann Murray Reynolds
Beverly Pink Reynolds
Alice H. Pittenger
Cynthia Porter Horton
Elaine Quavillon Tull
Claire Quinzani Kerins
Peggyanne Riker Miller
Harriet Schwarz Hamilton
Isabell Stanley Davis
Anna Stevenson Mangano

Alice Stover Kachline
Sally Swainson Callahan
Nancy Topping Heely
xJanet Underwood Wall
Ann Van der Veer Lander
Jo-Ann Vojir Massey
Mary Kay Vogler Greene
Elizabeth Vollmer Muir
In Memory of: Mary Ellen Wait
Joyce Weitzel Flanagan
Janice Weyls Moore
Mary Jane White Miller
Joan Williams Arnold
Robin Witt Mosher
Janet Woodward Powers
Joanne Zeigler Dupen

Life Member:
Mary Jane Clark

1952
Agent
Ann Rathburn Spadola

Total amount contributed: $438.00
Number of contributors: 51
Percent contributing: 24%

Ann Alden Allen
xMary Anne Amon Richter
Jean Aslaksen Podimsky
Barbara Ayrault Smith
Betsy Brown Cramer
Phyllis Cain Benson
Joyce Carroll Mulcahy
Mary Comstock Singarella
Nancy Cool Kaercher
Suzanne Davis Greenman
Carolyn Downs Burnett
Ruth Easterlind Cederberg
Betty Lou Foy Reid
Carol Frank Sweeney
Patricia Giles
Phyllis Gleason Riley
Barbara Herzog Burns
Lois Hickey Treacy
Judith Horton Koch
Barbara Kane Mullin
Sally Lacock Walden
Betsy Lewis O'Donnell
Nancy Marcus Golden
Jean E. McCambridge
Ruth McIntire Brown
Eleanor Mekelones Marple
Mary Moore Plunkett
Joan Morrison Wilson
Marlene Murray Zucker
xNancy Norton Thalheimer
Carolie Painter Wildrick
Merilyn Peck Erickson
Naomi Peck Kroner
Frances Peters Dunlevy
Joanne Purcell Brooker
Ann Rathburn Spadola
Joeyna Raynal Rearwin
Marguerite Rudolf Mesinger
Nancie Shean Roth
Joan Siebert Mege
Donna Silver Peet
Rena A. Silverman
June Siteman Bailey
Virginia Snedaker Marschall
Martha Thomas Hasak
Margaret Thompson Wheatley
Joyce Wardle Chapman
Shirley Warriner Randall
Phyllis Werblow Strompf
Janet Wilber Tanenhaus
Pauline A. Zorolow

Life Members:
Marilyn McGuire Levine
Dorothy Rich Anderson

1953
Agents
Elsie Knaus Klemt
Elizabeth Sleight Dexter

Total amount contributed: $475.00
Number of contributors: 64
Percent contributing: 29%

Margaret Angus Christman
xJane P. Bascom
Carol Bencivenga Hapgood
Nancy Bilezikian Kamborian
Mary Ann Blackham Kelly
Molly Bondareff Krakauer
Judith Brewer Campbell
Carol Bridgetts Cadmus
Barbara Brown Fitch
Mary Louise Burke Alexander
Janet Chase Ash
Nancy Chase Ferguson
Ruletta Coats Stryeski
Elinor Cohen Goldman
Leonora Coronella Krueger
Polly-Ann Cotter Mort
Elaine L. Cowles
Diane Cueny Harden
Joan Darelius Chirnside
Louise Dawe Turner
Cynthia DeGelleke Cole
Marie DiSilva Stocki
Audrey Felzenberg Silberman
Nancy Fitzpatrick Manning
Karen Floberg Levis
xElizabeth Fried Slater
Doris Gartner Gould
Shirley Gibbons San Soucie
Joan Godfrey Emmert
Martha Guhring Gremley
Elaine Harper Johnson
Electra Hatzis Speronis
Ruth Henning Sump
Deborah Higgins Hergenrother
Barbara E. Howell
Doris Hungerford Zaenglein
Althea Janke Gardner
Marie R. Kaden
Joan Kelly Santos
Elsie Knaus Klemt
Mary R. Krebs
Claire LaLiberte Adler
Lois Lubets Allen
Kathleen MacGregor Randolph
Molley McBride Kalogeros
Barbara Morris Louria
Carol Morse Woods
Jean Nazarian Martinian
Greta Nilsson Masson
Elizabeth Nuovo Johnson
Helen Pearlstein Golden

The Ralph Richters
(Mary Anne Amon x-'52)

Janet Pearsón Hauck
Sylvia Pfeiffer Nesslinger
Nancy Preston Strohmeyer
Jeanette Roberts Mann
Gail Robinson Venable
Donna Ross Wright
Elizabeth Sleight Dexter
Jean Smith DiLeone
Audrey Thompson Rielle
Beverly Thornton Hallowell
Jean Weeks Hanna
Virginia Wilder Ambard

1954
Agents
Sheila Collins Frank
Sandra MacDougall Sullivan
Sandra Reynolds Grant

Total amount contributed: $481.00
Number of contributors: 63
Percent contributing: 25%

Carol Bagley Jackson
Joan Blackburn Kaffel
Betty Born Deacon
Ann Bowerman Logan
xCarolyn A. Bruns
Elaine Budarz Wiatrowski
Merilyn Budlong Trocino
Margaret Cary Waelter
Marguerite Chandler Brewer
Ann Chidsey Moebius
Susan Cluett Stocker
Sheila Collins Frank
Corinne A. Coyle
Marion Crossman MacCallum
Annette Dufton Dagg
Martha Ellis Brooks
Karna Erickson Feltham
Patricia Flett Davidson
Charlotte Frye
Lenore Fuller Sherwood
Anna-Mae George Wogan
Thelma Greenberg Florin
Carol Hachman Thurston
Judith Hansen Hull
Marilyn Hardacre Sell
Frances Hayden Stavnitzky
Priscilla Head Davis
Nancy Hedtler Ford
Joan Hildebrandt Estey
Norah Horsfield Maling
Nancy P. Horton
xNancy Husted Koerner
Corinda Johnson Deans
Susan Johnson Keane
Barbara Kelly Thoresen
Patricia Kelsey Scharf
Joy Lanner Left
Elizabeth Lindsay Buhler
Carolyn Marino Zentmaier
Jeanette Marvin Brown
Jane Master Houston
Carol Meyer LaViale
Sybil Moore Pinkham
Beverly Mulock MacDonald
Nancy Notte Smith
Ruth Paetz Braun
Martha Phillips Fearing
Joan Pickett Morrow
Deborah Potter Waugh
Sandra Reynolds Grant
Orelyn Rice Emerson
Margaret Robson Priddy
Sara Rojas Casarella
Paula Schwartz Marcus
Eleanor Sclare Mazur
Carol J. Sharples
Audrey Smith Ruggles
Nancy Swanson Horsfield
Catherine Swanton Brock
Janice Sweet Morsilli
Penelope D. Thompson
Jane Urtel McQuade
Joanna Ward
M. Patricia Wilson Kane

1955
Agents
Ann Harris Hughes
Mary Sweenor Ruggieri
Sally Warner O'Such

Total amount contributed: $484.00
Number of contributors: 72
Percent contributing: 30%

Abby Alderman Kleinberg
Thelma Appel Kaplan
Joan Baker Cornell
Joan Beeley Hopkins
Marlene Berman Lewis
Ruth Birch Bastis
Betty Boday Fox
Ann Bottjer O'Donnell
Evelyn Bradley Cochran
Patricia Brown Bowers
Patricia Burt Schiewetz
Barbara Collins Trembley
Rhea Cooney Simonds
Carol Ann Cunningham
Carole Darsky Giller
JoAnne DiPietro DiMarco
Diane Flynn Passavant
Iris Gabel Bellings
Gail Gluck Davis
Ethel Griffin Browning
Patricia Gura Conroy
xJudith Gushue Blythe
Barbara Hammett Mills
Marcia Harrington McCarthy
Ann Harris Hughes
Diana Hendley Cooper
Charleen Herrling Smith
Judith Hulsman Buffington
Barbara Judd Ozinga
Mary Klipper Singer
Lois Kuhn Hopson
Sandra Lally Hovey
Judith Lanese Karazulas
Joanne Larsen Bibber
Nancy Legare DeWolf
Nancy Lincoln Martin
Mary Mack Gutsche
June McLaughlin Lombino
Carol Merwin Robinson
Jean Mills Einarson
Mildred Monahan Regan
Elaine Montella Butler
Sally-Anne Munns Patt
Joan Murano Swanson
Adeline Neusner Bain
Linda Nolin Ahern
L Marion Nutter Bredehoft
Beverley OBrian Perry
Shirley Palmaccio Stolfors
Arlene Pariseau Cairns
Helen Peters Guy

Lt. and Mrs. Malcolm Rees and Malcolm Jr. (Gail Swanson '55)

Carol Phelps Pike
Betty Price Scott
Rose Marie Ravalese Ermilio
Cynthia J. Raymond
Elizabeth J. Reynolds
Jean Ryder Tyler
Hazel M. Schoppy
Maxine Seidel Lindemuth
Carol Jean Somers Irrgang
Joy Stewart Engelsman
Sandra Stone Myerow
Gail Swanson Rees
Mary Sweenor Ruggieri
Angela Tabellario Mitchell
Elizabeth Taylor Pratt
Susan Thomas Wiard
Phyllis Thompson Vesey
Barbara Travis Hendrick
Marilyn Valter Maclay
Sally Warner O'Such
Mary Waterman Weaving

1956
Agents
Ann Phelps MacKinnis
Amy Shuttleworth Jensen
Sandra Shelton Fitch

Total amount contributed: $538.00
Number of contributors: 80
Percent contributing: 28%

xBarbara Abelson Resh
Mary E. Augúr
Ann August Marcus
Sylvia Barnaby Hamilton
Louise Bernson Neiterman
Judith Berger Hurwitz
Elaine Bertini Roske
Karen Bloom Wenc
Beverly Breed Hovey
Priscilla Broad Weston
Beverly Brown Barkevich
Margaret Cain Sargent
Bette J. Cairns
Elaine Card LeFort
Judy Caswell Allen
Marjorie Cavallo Olson
Jane Churchill Bigelow
Carol Corning Richard
Carol Cummings McLaughlin
Patricia Dahlgard Schroeder
Adele DeFrancesco Towle
Lois Emmert Siebert
Janice Engstrom Barbato
Thelma Epstein Lapides
Deborah Farnum Varney
Dorothy E. Fayan
Martha Forristall Smith
Barbara C. Foster
Gail Frank Wells
Gail Gelinas Nixon
Barbara Gorman Trice
Patricia Hayes Schoeller

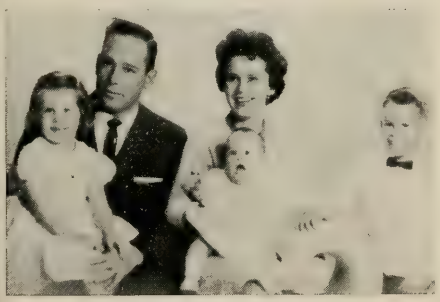

The Browning Family
(Ethel Griffin '55)

Dr. and Mrs. Thomas Regan and family
(Mildred Monahan '55)
Christmas Morning 1963

Ann Hekemian Krikovian
Patricia Holland Bird
Evelyn Holmsen Kertesz
In Memory of: Carolyn Kelley
Leanne Kessler Skolnick
Therese Kilgore Mannix
Sandra Lavine Kanosky
Patricia Lewis Flugel
Judith Littlefield Clark
Patti Lockwood
Kaye Mackler Aronson
Joanne Marchetti Susce
Joyce Maroni Gomes
Katherine Mayo Hancock
Nancy McKinnon von Glahn
Joan Morris Frank
Marion Nelson Holland
Frances Nettleton Konsella
Susan E. North
Reyna Olderman Stein
Mary Panetta Thomas
Virginia Paolillo Lawlor
Gail Papin Hogan
Mary Parmakian Asadoorian
Janet Parmenter Ellinwood
Ann Pasquale Bassett
Carolee Pedusey Virgilio
Carol Phalen Swiggett
Bette Putnam Prokop
Sylvia Rafkin Hurwitz
Joan Raymond Healey
Elaine Richardson Lefebvre
Barbara Richman Elliot
Lorraine E. Saunders
Carolyn Scherer Butler
Margaret Schwingel Kraft
Frances Scott Simmons
Evelyn Shear Pinsof
Sandra Shelton Fitch
Amy Shuttleworth Jensen
Diana J. Smith
Nancy Smith Marchese
Sandra Smith Swain
Patricia Strawbridge Mulhern
Katharine H. Taft
Suzanne Wadsworth Jonas
Carolyn Whitford Knibbs
Beverly Yaghjian Arabian

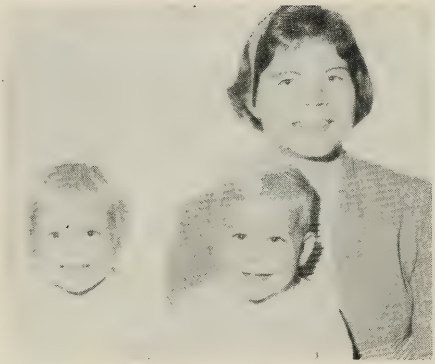

Cynthia, Kenneth and Elizabeth Nyser (Liebewein '57)

1957
Agents
Barbara Flint Gerold
Marcia Hamilton Killeen
Gayle Ness McLaren

Total amount contributed: $331.50
Number of contributors: 51
Percent contributing: 22%

Barbara Bean James
Edith Berger Kaplan
xSusan R. Blake
Annette Bogdan Ferris
Camilla Carlson Ellsworth
Jane Clifton Ashford
Eileen A. Conradi
Carol Crandall Stiles
Joan Craven Shuba
Marjorie Day Grosjean
Joan Deshefy Patenaude
Marie A. Di Geronimo
Marilyn Farrar Ambrose
Dorothy Fenley Manning
Virginia Field Coburn
Barbara Flint Gerold
Ann Fry Murphy
Merle Frylinck Craig
Norma Gamins Wise
Renate Griemsmann Judson
Margaret Hubbard Higgins
Marcia James Carthaus
Nancy Jerome Howell
Suzanne Jouret Kowalski
Carol Juechter Dixon
Patricia Howe Bassett
Caroline Killam Moller
Katherine Knowles Scully
Patricia A. Koules
Judith Leventhal Winer
Elizabeth Liebewein Nyser
Marcia Lipsey Freedman
Janet L. Lutringer
Audrey MacAdam Lowe
Iris Martin Rollins
Patricia McAuley Haines
Ann Moulton Hastings
Joan Pethybridge Thompson
Carol Preater Feldmann
Barbara Reifenberger Hudelson
Jeanne Rice Hubbard
Charlene Sargent Kiley
Ann Schneider Husted
Nancy J. Sommer
Joan Stanford Chase
Carol Swartz Kumin
Barbara E. Tounge
Bernice Van Name Petrone
xJean Warren Tredwell
Margaret Wefer Lang
Dorothy Ziehler Roettele

1958
Agents
Linda Ferrucci Merrell
Joyce Rutherford Shuey
Patricia Woolley

Total amount contributed: $594.00
Number of contributors: 66
Percent contributing: 26%

Elizabeth Arnall Thompson
Susanne Babcock Edington
Constance Baker George
Marilyn Barette Roberts
Kathleen E. Barstow
Audrey H. Biggerstaff
Jeanne Bradner Cullen
Linda Braslow Lefkowitz
Barbara Bronstein Wolsky
Virginia Buonagurio Sabo
Judith Butler Weppel
Millicent Carlson O'Brien
Donna Carr Coyle
Sally M. Clarke
Mary G. Fenn
Linda Ferrucci Merrell
Susanne Fletcher Cahalin
Sandra Fookes Adler
Jetta Fucito LaCava
Mary Ann Fuller Young
Judith George Stephens
Susan Greenhut Kamras
Eleanor Harman Hug
Janet Hicks McCoy
Brenda L. Holbrook
Gail E. Jackson
Constance E. Johnson
Mary Landini Doyle
June Leary Gutbier
Nan McAuliffe
Janet S. McPherson
Judith Meehan Moore
Gladys Y. Mettler

Dean and Christie Patenaude (Joan Deshefy '57)

Roxanne Miller Socolow
Myra E. Packer
Carole Paolino Pliakas
xSue Patack Levine
Carol A. Perrotti
Brenda Pioppi Balboni
Joan Plaskon Tatigian
Harriet Rafkin Goldberg
Susan Rapaport Paul
Carolyn Reid
Ann Reeves Schmid
Mary Louise Riordan McLean
xKatharine Robertson Campbell
Helene Schwartz Perry
Elaine Shanken Fischer
Meade Simpson Fasciano
Patricia Sindall Carolus
Marsha Singer Marshall
Jacquelyn Smith Johnson
Nancy Spargo Goodridge
Leila Kay Steen Odle
Margot Stern Ruskin
Joyce Stirling Wyatt
Bette Stubbe Carcano
Barbara Swedlin Ginsburg
Linda Truell Good
Starr Tupper Shannon
Susan Van Horn VanArsdale
Judith Watson Lewis
Barbara Wenzel Carroll
Sandra Wilson Swartz
Gail Winalski Burd
Dorothy Woods

1959
Agents
Joan Conradi McLaughlin
Betty Coulson
Anna Natsis
Nancy Rotman Duffy

Total amount contributed: $589.00
Number of contributors: 77
Percent contributing: 31%

Sondra Allen
Carol Anderten Brodbeck
Barbara Baldauf Rice
Judith Barnstead Francis
Joan Becker Stenicky
Sandra Bender Oresman
Nancy Bennett
Christine Bergfalk King
Ann Blair Filardi
Susan Bravman Uretsky
Brenda Bresler Schiff
Carol Brett Morse
Sally Bridger Bridges
Sally Brockway
Celeste Brodeur Kelly
Ann Brown Boyle
Nancy H. Chapin
Carol Civetti Monaghan
Ursula Clark Whyte
Joan Conradi McLaughlin
Frances Corthouts Downey
Eileen Dahl Lord
Lois DeCuollo Johnson
Diane M. Dello Russo
Patricia Dudley Barton
Ruth Dugger Lindenberg
Kathryn Eckert Bodner
Holly Engel Boyer
Joanne E. Ferrera
Nancy Gotz Cohn
Joan C. Granniss
Carole Grieve Bilafer
Elvira Grobel Robbins
Nancy J. Gronquist
Donna Grover Holland
Joanne Gullo Gormley

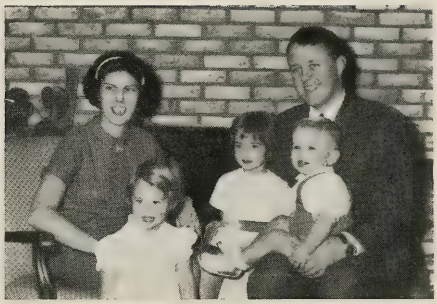

Mr. and Mrs. John R. Magee and family (Mary Lou Teegardin '59)

Anne Hayden Halberg
Susan Hearne Southwick
Melisse Jenkins Bailey
Sandra L. Kenney
Dorothy M. Knobel
Lizbeth A. Kocher
Carol MacLeod Huggard
Susan McComb Powers
Lyndell Mead Betzner
Marilyn Miller Jennings
Katherine B. Moore
Brenda Moors Sullivan
xHelen Moran Crooks
Dorothy Mulherin Foy
Anna Natsis
Sandra Poole Adams
Judith Rakosky Baskin
Elinor Rapaport Prawer
Delores Raymond Chamberlain
Frances Reid Kip
Marcia Rideout Stevens
Nancy Rotman Duffy
Suzanne Saunders Doyle
Sandra Scanlon
Bonnie Seibert Hiscox
Barbara Skolnick Blume
Carol Slocum Capper
Elizabeth Snyder Weigel
Mary-Ann Stackpole Johnson
Harriet Stallings Jarosh
Diane Strawhince Butler
Beverly Sutton
Joan Sycle Baturin
Mary Louise Teegardin Magee
Anne B. Telfer
Joan Valentine Glasson
Janice Whitman MacDonald
Marjorie Williams
Priscilla Williams Espenhain
Mary Beth Wisenburn Sclafani
Carolyn Wood Brox

1960
Agents
Audrey Bergesen Long
Linda Chiaramonte
Linda Telfer

Total amount contributed: $591.00
Number of contributors: 76
Percent contributing: 30%

Elizabeth L. Backus
Audrey Bergesen Long
Ina Berkowitz Karlins
Elizabeth C. Bigelow
Judith L. Blake
Barbara Bogert Wahlberg
Nancy Bowne Rollinson
Charlotte H. Brown

1961 Talks It Over with Dr. Tewksbury: l. to r. Carol Healy Butterworth, Eileen Stack, Barbara Cole French

Aline A. Carleton
Janet Caserio Ferris
Marlene Caton Russell
Maury Chenoweth Denniston
Linda G. Chiaramonte
Barbara Christie Stone
Cornelia Clark Smith
Sandra Conzen Stefany
Carol Cookson Hird
Joan Corthouts Grayson
Frances A. Cotton
xJudith Davis Weiss
Marcia Dodson Morley
Judith A. Edmonson
Susan S. Elsbree
Elizabeth Fager Frederick
Carol L. Failla
Carol A. Farquhar
Lynn Flusser Tull
Diane Frankel Shulkin
Marsha Frommer Crowley
Susan Gage Barros
Marcia Gardner Coyle
Paulette Goldberg Holliday
Minna Golden Levin
Judith Grace Lazarus
Mary J. Hazrick
Joan A. F. Herrick
Lucinda Hodskins Lindgren
Harriet Housman DeMoranville
xCarol Israel Allen
Baila Issokson King
Janet Iversen Messineo
Muriel A. Kershaw
Karen P. Kirk
Judith Knaus Kopp
Jane H. Kremer
Colleen H. Light
Gwenda J. Love
Sandra Lund Grouten
Nancy D. Maas
Carol A. Mackay
Jane F. McCall
Mary K. McCartney
Nancy Mosher
Anita Orleck Webber
Linda Ostrom Goodwin
Beverly Pendleton Folkes
Michele A. Poirier
Barbara J. Rahner
Anita Ramirez Zayas
Mary Jane Sauer Lockard
Janet Sawyer Macomber
Marilyn Senior Legg
Margaret Sheridan Crump
Ellen C. Smith
Karil Smith Clark
Suzanne Spangenberg Straley
Phyllis Stone Blotner
Claire E. Sullivan
Katharine Thomson Mitchell
Susan VanDorn Pease
Carol Vincent Cook
Abby L. Wells
Joyce Wheeler
Joan M. White
Ruth Work Montagna
Ronna Zucker Uhrman

1961
Agents
Joan Brodalski
Ann Davidson
Jeannete Zglenicki

Total amount contributed: $521.50
Number of contributors: 78
Percent contributing: 29%

Brenda Alperin Summer
Judith Bantleon Lawrence
Linda Benson Monti
Joan M. Brodalski
Caroline E. Brown
Andrea A. Busch
Marilyn Caruso Crosby
Carol Carvey Stimson
Diane Cassata Pillman
Charlotte M. Clinton
Elizabeth L. Coburn
Barbara Cole French
Suzanne H. Crafts
Ann Davidson
Barbara Davis Delano
Florence DeLuca Smith
Susan Dennison Harmon

Diane Despard Pond
Lynda Downes Brown
Valerie R. Duval
Joan Franke Neustaedter
Mary George Poor
Kay G. Goodman
Natalie J. Granchelli
Eleanor J. Grauer
Glenda Green Kadlac
xJanet Hammonds Langley
E. Diane Hartnett
Carol Healy Butterworth
Caroline H. Heck
xMary Hofberg Ford
Elizabeth Howard Crosbie
Laura T. Jensen
xValerie Joseph Rawitch
Jane A. Kendrigan
Kristine Kerr Bliss
Patricia L. Kiefer
Maryellen King Hardy
Sheila Komito Levine
Carole A. Lamson
Mary C. Lucas
Celeste E. Mayo
Patricia A. McKinnon
Marilyn Mertz Zimonis
Susan Metz Good
Phyllis Milano Coliano
Joan B. Moeller
Sandra Mueller Sandberg
Janet B. Murray
Dorothy E. Musche
Susan C. Natápow
Elaine M. Oetinger
Jeanne L. Orcutt
Valerie A. Orcutt
Virginia A. Orsi
Jane Parsons Dolbier
Marie Pelargonio Hall
Anne D. Pers
Nancy Pickett Harrison
Pamela Pond Schuster
Ann Porcaro Mucera
Lucinda Rowland Ward
Pauline T. Sarrazin
Elizabeth Schwingel Sullivan
Charlotte Siders Taintor
Cynthia Smith
Ellen Smith Burton
Eileen F. Stack
Marguerite J. Stockman
Sue Ellen Toth
xLinda F. Vidmark
Gail H. Warren
Geraldine G. Weidman
Lynnda Westendorf Schofield
Susan D. White
Roberta E. Whitehouse
xJeanne Wickenden Lake
Jane S. Wilson

1962
Agents
Sheila Lane
Betsy MacMillan
Andrea Zaletta

Total amount contributed: $448.50
Number of contributors: 66
Percent contributing: 23%

Elaine M. Abodeely
Andrea A. Adinolfi
Linda A. Bald
June Bishop Engman
Barbara Blore Swartz
Lynda Blount
Marian A. Blunt
Anne W. Brookhart
Linda Burnett Davis
Adele G. Carissimo
Sharon A. Carley
Anne Chadbourne
Francine D. Cohn
Sara W. Daigneau
Constance J. Ferolito
Janet Fields
Virginia E. Fletcher
Alexandra Foundas
Joe Anne Freeman
Phyllis R. Freeman
Judith S. Gass
Mary E. Golden
Christine M. Green
Allison Haff
Betsy A. Hammer
Patricia E. Hogenauer
Ingrid J. Jonason

Jeffrey Alan Dolbier (Jane Parsons '61)

Nan Sparks Hunter '61 and Kimberly Ann

Constance Weeks '62
Curacao, N.W.I.
December 1963

Nancy E. Jones
Joan L. Killian
Ruth M. Krock
Linda M. Kupka
Priscilla T. Lane
Sheila M. Lane
Janet Liffiton Gifford
Susan Littman Barach
Janet Lopaus
Marcia A. Madden
Nance R. Magill
Judith Martin LaPadula
Nancy Martin Phelps
Linda Mason
Patricia McNulty Magnotta
Betsey F. Mercer
Holly J. Meystre
Rosalind Monerman Holenport
Doris Orben Campbell
Priscilla Phelan Satterfield
Tiffany M. Porter
Tracy R. Potter
Linda A. Resnick
Marilyn A. Richo
Elaine Sanderson Willhauck
Randi L. Shapiro
Christine Shier
Ellen R. Signorelli
Karen L. Smith
Nancy A. Sporborg
Elaine Sproul Belham
Linda J. Stow
Linda Strecker Harmon
Joyce R. Walker
Constance M. Weeks
Anne E. Whittier
Claire B. Windisch
Judith Wright
Andrea A. Zaletta

1963
Agents
Priscilla Jank
Linda Norris Taylor
Jeanne Chase Peckham

Total amount contributed: $279.00
Number of contributors: 40
Percent contributing: 16%

Brenda F. Altman
Dorothy G. Andler
Deborah A. Begg
Cornelia Bessemer Hatfield
Pauline Bratenas
Charlotte R. Brown
Jeanne M. Call
Barbara E. Christiansen
Chris Christiansen
Bette J. Cole
Gail A. Crosby
Sandra L. Ellingham
Gail E. Ferrucci
Patricia A. Fulton
Arlene L. Glauber
Sarah L. Hirst
xCynthia Hough
Arlene A. Jacopian
Dean M. Knobel
Avery Leach Bullock
Linda B. Loomis
Sandra L. Mather
Carolyn J. McVey
Loel A. Mercer
Patricia S. Metz
Jill Montag
Marjorie R. Myles
Dianne H. Nemeth
Marsha J. Perlmutter
Susan H. Ramsay
Paula E. Ritz
Miriam Robbins Kelly
Valerie L. Roberts
Daryl Schmid French
Karin Skooglund
Deborah A. Smyth
Sylvia M. Starr
Linda K. Welt
Mary K. Wickens
Martha Wright

Woodland Park and High School

Total amount contributed: $87.00
Number of contributors: 8

Ruth Ackerman Knapp
L Katharine M. Anthony
Dorothy Fox Hartenstein
Tevis Huber Mellish
Shirley Marks Tuck
Jean E. Peace
Georgianna Taber Cotter
Doris Wilson Lehners

Other Life Member:
Bertha McNerny St. Amand

Faculty and Administration

Total amount contributed: $106.00
Number of contributors: 8

Anonymous
Elise L. Jewett
Ruth T. Lindquist
Muriel R. McClelland
Eleanor S. Perley
Ruth H. Rothenberger
Dr. and Mrs. Blake Tewksbury
Dorothy E. Weston

FINAL REPORT OF ALUMNAE FUND

CONTRIBUTIONS 1963-64

(March 18, 1963 — March 31, 1964)

Class	*No. in Class**	*Contrib-utors*	*Total Amount*
Classes to 1906	97	35	$ 668.00
1906	21	9	123.00
1907	23	15	448.00x
1908	10	6	245.00
1909	16	7	105.00
1910	22	16	589.00
1911	14	9	86.00
1912	30	14	283.00
1913	18	11	132.00
1914	35	18	388.93
1915	33	14	145.00
1916	46	24	445.00
1917	40	13	202.00
1918	50	10	415.00
1919	22	10	145.00
1920	51	7	79.00
1921	47	8	1,086.00
1922	65	19	294.00
1923	55	18	201.00
1924	62	15	187.00
1925	59	17	199.00
1926	70	25	239.00
1927	78	16	224.00
1928	71	20	270.00
1929	92	29	225.00
1930	59	10	150.00
1931	79	17	173.00
1932	76	15	214.00
1933	69	18	251.00
1934	68	16	158.00
1935	87	16	164.00
1936	82	21	235.00
1937	98	29	331.00
1938	122	27	296.00
1939	121	19	199.00
1940	158	23	288.00
1941	181	40	394.00
1942	170	30	282.00
1943	161	28	298.00
1944	128	20	166.00
1945	181	34	321.50
1946	177	25	209.00
1947	196	38	284.00
1948	237	53	445.00
1949	214	49	516.40
1950	224	60	549.50
1951	205	59	429.00
1952	210	51	438.00
1953	222	64	475.00
1954	251	63	481.00
1955	233	72	484.00
1956	289	80	538.00
1957	231	51	331.50
1958	257	66	594.00
1959	248	77	589.00
1960	261	76	591.00
1961	266	78	521.50
1962	281	66	448.50
1963	248	40	279.00
High School & Woodland Park		8	87.00
Faculty & Administration		8	106.00
Club Gifts:		5	159.00
Chicago			
Long Island			
Phila.-So. Jersey			
Pittsburgh			
So. Florida			
Matching Gifts:		(15)	220.00
Aetna Life			
Alcoa Foundation			
Bank of New York			
Columbian Carbon			
General Electric			
General Foods			
I B M			
Johnson & Higgins			
New England Mutual			
Norton Company			
Olin Mathieson			
Travelers			
TOTAL:	7217	1837	$20,119.83xx

*The Count: Living graduates with known addresses plus non-graduate donors

x Includes a non-alumna donor

xx Includes 429 second contributions

TOP-RANKING CLASSES

Largest Amount Contributed:

With 55 members or less: 1921
With 55-125 members: 1937
With over 125 members: 1958

Largest Percentage of Contributors:

With 55 members or less: 1910
With 55-125 members: 1926
With over 125 members: 1959

LASELL JUNIOR COLLEGE
REPULSAE NESCIA
1851

August 1907

Lasell leaves

LASELL ALUMNAE, INC.

Member of American Alumni Council
since 1947

Officers and Directors

1964-65

President:	Dorothy Secord Garon '34 (Mrs. Raymond N.) 31 Wesley Street, Newton
First Vice-President:	Marilyn Blodgett Hall '46 (Mrs. E. Sherman, Jr.) 60 Ledgelawn Ave., Lexington
Second Vice-President:	Nancy Chase Ferguson '53 (Mrs. James N., III) Woodcrest Drive, Boxford
Recording Secretary:	Betty Williams McGowan '47 (Mrs. F. M., Jr.) 52 Brewster Ave., Braintree Highlands
Corresponding Secretary:	Marion Nutter Bredehoft '55 (Mrs. Bruce B.) 16 Millbrook Road, Westwood
Treasurer:	Ruth Turner Crosby '42 (Mrs. R. A.) 170 Harvard St., Newtonville
Assistant Treasurer:	Ruth Buswell Isaacson '36 (Mrs. C. G. G.) 10 Laurel Ave., Waltham
Alumnae Fund Chairman:	Louise Tardivel Higgins '37 (Mrs. C. A., Jr.) 150 Hickory Rd., Weston
Scholarship Committee Chairman:	Shirley Gould Chesebro '33 (Mrs. R. A.) 110 Carver Rd., Newton Highlands
Directors:	Mildred Strain Nutter '17 (Mrs. Denton G.) 1094 Centre St., Newton Centre
	Antoinette Meritt Smith '23 (Mrs. W. N.) 110 Woodland Rd., Auburndale
	Dorothy Inett Taylor '30 (Mrs. L. D.) 41 Brentwood Dr., Holden
	Priscilla Parmenter Madden '37 (Mrs. Leo J.) 6 Nobscot Rd., Wellesley
	Betty Black Boynton '38 (Mrs. M. M.) 681 North St., Suffield, Conn.
	Sue Ross Westberg '45 (Mrs. G. M.) 240 Pease Rd., East Longmeadow
	Norah Horsfield Maling '54 (Mrs. George C., Jr.) Old Concord Road, Lincoln
	Marlene Berman Lewis '55 (Mrs. Milton B.) 53 Andrews St., Newton Highlands
	Linda Nolin Ahern '55 (Mrs. Robert) 106 Hemlock Street, Arlington
Alumnae Secretary:	Marjorie A. MacClymon '32 Lasell Junior College, Auburndale (LA 7-0630)

LASELL LEAVES

Editor:	Marjorie A. MacClymon '32
Assistants:	Elinor Smith Joy Stewart Engelsman '55

LASELL LEAVES

VOL. LXXXIX AUGUST, 1964 NO. 4

IN THIS ISSUE:

Commencement

Club and

Class News

Cover: Who Is She? (see p. 2)

Published Quarterly by the Lasell Alumnae, Inc., Lasell Junior College, Auburndale, Mass. Second-class postage paid at Boston, Mass. Acceptance for mailing at special rate of postage provided for in Section 1103, Act of October 3, 1917, authorized on October 28, 1918. Subscription $3.00 Per Year Included in the Annual Alumnae Fund Contribution. Single copies of this bulletin may be obtained for 75 cents each.

WHO IS SHE????

We are asked the question by nearly every visitor to The Alumnae Office. We hear it from alumnae, from current students, from telephone and typewriter repairmen. And we too wonder: Who is She?

Without doubt, the favorite brown-eyed, brown-haired girl, who oversees all office procedure and who overhears all telephone conversations, is a Lasell alumna. Three reliable "historians" agree her dress is the khaki-colored Drill Uniform of the early 1900's. The artist, whose signature is found at the lower left-hand corner of the painting, is Lee **Lufkin.** Leonella Rella **Lufkin** of Bolivar, New York, attended the Seminary from September 1883 to December 1885. In June 1902 she married William J. Kanla, and the last known address for Mrs. Kanla was 30 Ipswich Street, The Fenway Studios, Boston.

Can you identify our gentle and appealing friend? On occasion, we are certain she is about to speak for herself; more often, we are convinced she is a top-ranking student in Mrs. Blanche Martin's Posture Class . . . indeed, she is "young and tall and handsome."

Commencement — June 7, 1964

Dr. Tewksbury congratulates Jacket Winner, Vicky Poole, Senior Class President. At Vicky's right is Nancy King, a Jacket Winner; at her left, Commencement Speaker, Dr. Charles W. Ferguson.

ONE HUNDRED NINTH ANNUAL COMMENCEMENT . . . .

Parents, relatives and friends attended the 109th Annual Commencement Exercises, held on the Recreation Field on Sunday morning, June 7th. "Words to the Wise" was the timely subject of the address of guest speaker, Dr. Charles W. Ferguson, Senior Editor of *The Reader's Digest.* Dr. Ferguson is the author of seven published books, among them "Say It With Words" and "A Life of Cardinal Wolsey." He has published articles, essays, fiction, and verse. Among his civic duties, Dr. Ferguson serves as Vice President for Public Information for the National Safety Council and as a member of the National Council, Boy Scouts of America.

Before Mr. Wilder N. Smith, Chairman of the Board of Trustees, presented diplomas to the 270 candidates for the Associate's degree, President Blake Tewksbury addressed the graduates:

"I have often thought what might happen if all the graduating classes across the nation actually carried out all the advice offered them in Commencement addresses and if all the authors of these admonishments actually practiced what they preached. The example might prove so potent in world affairs that we could convert our atomic power into public utilities and shoot up our guided missiles to celebrate the Fourth of July.

"But no. Year after year, as the earth moves around the sun and spring merges into summer, the captive audiences face their speakers with no such visible results. Year after year these assemblies hear the same exhortations, the same appeals to you to sally forth and slay the same old dragons in the same old sinful world. Yet these dragons, unlike their mortal cousins, the dinosaurs, have managed to keep well ahead of the game.

"Why don't we join forces, you and I, slay the dragons and have done with it? Why should I stand here lecturing you for what is, after all, just as much the responsibility of my generation as it is of yours, egging you on to trials at arms in which *we* have not succeeded? The reason I appeal to you is that my generation needs your help.

"What help can we give one another, your generation and mine? Alliances usually involve some *quid pro quo*: what can we offer you? Ah, we will say, experience. How the very word used to irk us at your age. How we resented being chided for our views on life, liberty, and the pursuit of happiness on account of our lack of experience. What had experience to tell *us*? That our fathers' generation had got us into the first World War, the great Depression, and the makings of the second World War. They had promised us two cars in every garage — then given us breadlines and bank failures. Indignantly, self-righteously, we rebelled. We did not carry our rebellion into the open. We just quietly discounted what we were told, and the rate of discount sometimes reached 100 per cent.

"Can we do much better for *you,* in the name of experience today? I sometimes wonder. We do not promise peace, it is true. But are we not talking about three cars in every garage? If I were you, I should be skeptical. I believe you *are* skeptical. Yet of what is your skepticism compounded if not our experience? Does this not suggest that experience may be worth something to you after all?

"Experience is a great teacher, but we must not expect too much of it. Unrefined by philosophy it is crude ore indeed. Reason must polish it and wisdom shape it to our use. If your generation is to profit by experience of any kind — your own, my generation's, or anybody else's — it must include the proper principles for putting it to use.

"If civilization is to continue, it is the duty of each generation to hand on to the next this accumulated experience of mankind which we call knowledge. If civilization is to progress, the transmission should carry with it each time a net increment.

"It is not the inevitable difference in age or outlook between the generations that impedes this progress. Differences in age leave fathers and sons and daughters on the same side of many questions. Differences in outlook merely proclaim the essential diversity of the human race. Pride hinders the transmission of knowledge by one generation to another. It is pride — parental authority based on nothing but the circumstance of parenthood and the compulsion of self-esteem; youthful self-assurance compounded of nothing but self-assurance and youth. Parental authority requires factual demonstration to most children beyond the age of four. As these children advance in years and discretion, the proper scope of parental authority diminishes and its role changes. The best we can hope for it at the stage represented by this ceremony today is that it will have ripened into a mutually enjoyable and profitable companionship.

"But pride can be a besetting sin in youth as well as age. The child may, as Wordsworth says, be father of the man; but it is not father of the father. Time has given my generation certain advantages in the acquisition of knowledge which it will, in due course, also give to yours. You are not called upon, any more than we were, to begin all over again with Adam. It would be just as obstructive to the process of civilization for you to refuse, out of smugness or sheer defiance, the knowledge we hold out to you as it would be for us to force it upon you purely in the name of authority.

"Members of the graduating class: we have given you a stake in the accumulated experience of mankind. The stake includes sundry principles. Some of these you may accept, others you will reject, still others you will, I hope, improve upon by invention. As you gradually assume the status of an older generation, the selection will become increasingly your own responsibility. Yet with the heritage we transmit to you go three sets of principles that we believe will serve you well. These are embodied respectively in the Old and New Testament, the Constitution of the United States, and the education you have received. In the Old and New Testament you will find the greatest ethical teachings ever propounded for the inspiration and guidance of man; in the Constitution of the United States with its Bill of Rights the most hopeful framework of government within which to carry out those teachings; and in your education perceptions of excellence that should enable you to combine with ethics and government the best of man's arts. Girt with this armor we welcome you as allies. Prospering in it, through your own efforts and your own intimations of immortality, we shall sing your praises and glory in your achievement."

TRADITIONAL AWARDS . . . .

Lasell's traditional Awards were presented to members of the Class of 1964 at the Class Night Exercises on Saturday, June 6.

ATHLETIC AWARDS: "L's" awarded to the 1964 winning crew, the Woodland Freshmen: Capt. Marjorie Story, Sharon Beattie, Betsy Clapp, Shelly Gunther, Pamela Hill, Virginia Pedrick, Karen Pound, Marjorie Wiley and Linda Wolf. Charms given to the following girls for participation in 3 or more sports during their two years at Lasell: Betsy Gegler, Susan Granger, Sandra McLarnon, Joy Martin, Susan Coster and Sue Tenney.
The BLUE and WHITE SHIELD was won by the BLUE, for the 19th time, with a score of 243 points over 180 for the WHITES.

BLUE KEYS: Awarded to the following Seniors, who volunteered their services as campus guides to prospective students and visitors during the year, and who returned to campus early in September in order to help with the first days of Freshman Orientation: Rosalie Adduci, Joyce Arkwright, Vivian Ash, Urve Avasalu, Marion Bishop, Jo-Ann Blaine, Alexandra Boone, Jane Boyden, Carol Brown, Laurie Bullot, Julie Clark, Susan Childs, Susan Dahlberg, Lisette McMillan, Kathleen Donahue, Virginia Dwyer, Amey Eckles, Arlene Ferreira, Margery Flowers, Linda Gibbs, Susan Granger, Alison Harrington, Elsa Mae Hernberg, Susan Hodges, Jane Hanff, Greta Johnson, Marcia King, Nancy King, Beverly Landros, Marcia MacTavish, Virginia Maley, Joy Martin, Lorraine Masi, Priscilla May, Mary Ann McAtee, Sandra McLarnon, Karen Metcalf, Claire Molloy, Ruth Molta, Claire Monahan, Ursula Murdock, Susan Nelson, Sandra Nims, Beverly Morse, Kay Oppenheim, Linda Parmenter, Jane Pearson, Gail Perlin, Patricia Perry, Linda Petersen, Bonnie Phelps, Linda Pillarella, Carole Plaisted, Victoria Poole, Rebekah Ralen, Joy Raymond, Phyllis Rhyno, Janet Rosenfeld, Vicki Salvatore, Virginia Schmidt, Andrea Siegal, Jan Slocum, Nancy Smith, Pamela Stockman, Edith Swift, Susan Tenney, Carla Valentine, Patricia Washburn, Diane Wetherbee, Nancy Zigo and Barbara Zink.

LAMP AWARDS: Miniature "Lamp" pins were awarded to the co-editors of the 1964 Yearbook: Susan Hodges, Barbara Zink, Alexandra Boone, Susan Dahlberg, Patricia Perry, Greta Johnson, Marion Bishop, Linda Pillarella and Phyllis Rhyno.

BUILDING FUND GIFT: Nancy Zigo, Chairman of the Building Fund, presented Dr. Tewksbury with a check in excess of $1300, from the Class of 1964.

GOLD GAVEL AWARDS: Presented to the following Seniors because of excellent attendance at meetings of the Executive Council this past year: Rosalie Adduci, Urve Avasalu, Carol Brown, Jane Hanff, Alison Harrington, Elsa Mae Hernberg, Susan Hodges, Marcia King, Nancy King, Beverly Landros, Priscilla May, Karen Metcalf, Kay Oppenheim, Jane Pearson, Gail Perlin, Patricia Perry, Janet Rosenfeld, Vicki Salvatore and Pamela Stockman.

SCHOLARSHIP AWARDS: The following students were graduated WITH DISTINCTION:

Janet Rosenfeld
Sandra Nims
Colleen Welch
Alexandra Boone
Joy Raymond
Margaret Casey

WITH HONORS (silver medalists):

Patricia Perry
Virginia Dwyer
Barbara Zink

WITH HIGHEST HONORS (gold medalists):

Linda Marchetti
Susan Hodges

LASELL JACKETS: The most significant awards were given to two members of the graduating class who are judged to be the best all-around representatives of the College:

Nancy King
Victoria Poole

1964 June Queen and Court

L. to r.: Cameron Hough '65, Carol Brown '64, Crownbearer Cynthia Adams, Queen Penny Brewster '64, Sharon Chalmers '65, Carol Colegrove '64 and Vicky Poole '64. Cynthia is the younger daughter of Barbara Adams Borden '51, and a great-granddaughter of the late Elizabeth Kimball Adams '99-'01.

Engagements

Merna **Carl** '55 to John Foxhall Sturman, 3d.
Sally M. **Clarke** '58 to Joseph J. Taglilatelo, Jr.
Judith Louise **Blake** '60 to William Covington Mitchell II.
Aline A. **Carleton** '60 to Albert Beck.
Patricia **Powers** '60 to James P. Gilmartin, Jr.
Carol Elizabeth **Santurjian** '60 to Alan Packard Murphy.
Barbara **Carberry** '61 to Edward R. Haddad.
Lynda Sherman **Sadow** x-'61 to Arthur Nathan Mindlin.
Sheila Mary **Lane** '62 to William Pierce Murphy.
Betsey F. **Mercer** '62 to James D. Henderson.
Patricia **Naples** '62 to Bradley P. Howes, Jr.
Janice E. **Remington** '62 to H. Timothy Atkins USN.
Dorothy G. **Andler** '63 to Allan B. Silber.
Charlotte **Brown** '63 to Gerry W. Whitehead.
Jennifer Bryant **Green** '63 to Peter David Riggs.

Marriages

Charlotte **Newcomb** Brophy '34 and Richard Holt Hawkins on May 9, 1964 at Brattleboro, Vermont.
Anne **Ivers** '51 and Richard F. Reiske on August 24, 1963 at Meriden, Connecticut.
Carol Mary **Conheady** x-'53 and David Thomas Ahearn on April 25, 1964 at Meriden, Connecticut.
Alberta **Flint** '55 and Russ R. Reinhart on May 23, 1964 at Graniteville, Vermont.
Jane **Chisholm** '56 and Robert Thomas Glynn on June 13, 1964 at Winchester, Massachusetts.
Helen D. **Mowat** '58 and Paul H. Hirst in June 1964 at Mattapoisett, Massachusetts.
Patricia Jane **Woolley** '58 and Michael E. Cronin, Jr. on June 6, 1964 at Longmeadow, Massachusetts.
Carol **Hetherington** '59 and Dr. William S. Tihen in April 1964.
Lizbeth Ann **Kocher** '59 and Sherman G. Francisco on May 16, 1964 at Boonton, New Jersey.
Katherine Burton **Moore** '59 and Benjamin Bruce Edmands on May 19, 1964 at Darien, Connecticut.
Stephanie **Carle** x-'60 and Charles H. Peck on June 6, 1964 at Wellesley, Massachusetts.
Paula **Wolfson** '60 and David Oppenheim on May 10, 1964 at Brookline, Massachusetts.
Ellen Diane **Hartnett** '61 and James W. Hawkes on June 6, 1964 at Holliston, Massachusetts.
Lynne **Horner** '61 and Donald T. Martin on May 2, 1964 at St. Louis, Missouri.
Barbara Ann **Nenart** '61 and Dr. Andre St. Germain on June 13, 1964 at Norwood, Massachusetts.
Suellen **Toth** '61 and Frank J. Garvin on May 5, 1964 at Boca Raton, Florida.
Judith Anne **Vannasse** x-'61 and John Lawrence Akerman on May 2, 1964 at Waltham, Massachusetts.
Miriam **Bloom** '62 and Michael B. Chaiklin on June 14, 1964 at Longmeadow, Massachusetts.
Muriel **Bloom** '62 and Dr. Robert H. Bruskin on June 14, 1964 at Longmeadow, Massachusetts.
Pamela Ann **Capuano** '62 and Arnold J. Veek in June 1964 at Somerville, Massachusetts.
Joan Frances **DiSilva** '62 and William T. Urettas on June 6, 1964 at Lexington, Massachusetts.
Barbara Frances **Fitzgerald** '62 and Dean Ahern Edson on June 13, 1964 at New Canaan, Connecticut.
Janet **Lopaus** '62 and John A. Starkes on May 23, 1964 at West Hartford, Connecticut.
Ellen Louise **Milley** x-'62 and Robert Lewis Davis on May 16, 1964 at Westwood, Massachusetts.

Mrs. Sherman G. Francisco
(Lizbeth Kocher '59)

Mrs. Jeffrey P. Flaster
(Marsha Perlmutter '63)

Mrs. Richard Pomfret
(Diantha Tarbox x-'62)
August 31, 1963

Mrs. Donald T. Martin
(Lynne Horner '61, daughter of
Ethel Buchanan Horner '32)

Sarah Jane **Remley** '62 and **William Webster Southmayd** on June 13, 1964 at Newtonville, Massachusetts.
Nancy Lee **Roberts** '62 and Roger Earl Allen, Jr. in June 1964 at New York, N. Y.
Beverly Westgate **Smith** '62 and Donald Florian Ouellette on May 23, 1964 at Waterville, Maine.
Carol Lucille **Swanson** '62 and Chester Clark Evans, Jr. on May 2, 1964 at Meriden, Connecticut.
Deborah Ann **Begg** '63 and E. Thomas McKinney, Jr. on May 16, 1964 at Manchester, Connecticut.
Carolyn Jane **McVey** '63 and Robert D. Krasawski on May 16, 1964 at New Bedford, Massachusetts.
Marsha Joan **Perlmutter** '63 and Jeffrey Peter Flaster on June 6, 1964 at Lynbrook, New York.
Paula Ellen **Ritz** '63 and Charles S. Curran on June 6, 1964 at Framingham, Massachusetts.
Diane Sedgwick **Smith** '63 and Arthur Lynn Simmons, Jr. on May 2, 1964 at Waterville, Maine.
Marion **Bishop** '64 and Harold Kersh, Jr., U.S.N. on June 20, 1964 at Auburn, Massachusetts.
Patricia Ann **Burke** '64 and Edward Thomas Duckworth on June 20, 1964 at Warwick, Rhode Island.
Susan **Childs** '64 and Frank Bentley Merrick, 2nd on June 20, 1964 at Holyoke, Massachusetts.
Dianne **Davenport** '64 and David Vincent on June 13, 1964 at South Dartmouth, Massachusetts.
Nancy **Edmonstone** '64 and Jimmy Dee Wilson on June 7, 1964 at Mystic, Connecticut.
Linda Louise **Salvati** '64 and Nathaniel F. Ladd on June 19, 1964 at Belmont, Massachusetts.
Beverly J. **Townsend** '64 and Martin E. Branzell on June 20, 1964 at Waban, Massachusetts.

Births

To Elinor **Kuchler Hopkins** '43, a daughter, Nancy Hamilton, on May 27, 1964.
To Rhoda **O'Donnell Erickson** '47, a son, Stephen Carl, on May 13, 1964.
To Priscilla **Freeman McCartney** '51, a fourth child, third son, David Langdon, on May 24, 1964.
To Audrey **McKay Prince** '52, a third child, second daughter, Susanne, on April 24, 1964.
To June **McLaughlin Lombino** '55, a fourth child, third daughter, Sherry Lee, on May 3, 1964.
To Elizabeth **Proud Clawson** '56, a second son, Paul Donald, on October 30, 1963.
To Celeste **Brodeur Kelly** '59, a second daughter, Eileen Maura, on June 17, 1964.
To Levette **Corthouts Downey** '59, a son, on February 15, 1964.
To Judith **Cassoli Collins** '60, a daughter, Lynne Frances, on June 11, 1964.
To Phyllis **Milano Coliano** '61, twin sons, Frank Daniel and Dana Francis, on April 21, 1964.
To Elizabeth **Nelson Smith** '61, a son, Frederick Ellsworth, on January 5, 1964.
To Eva **Tu Teng** '62, a daughter, Siu Lan, on January 10, 1964.

WITH THE CLUBS . . . .

GREATER BOSTON sponsored a most successful Wine Tasting Party on Wednesday evening, May 6th, at the Cambridge Boat Club. Proceeds from the sale of carnations at Lasell Night at Pops were directed to the Alumnae Scholarship Fund.

The annual spring card party of the WORCESTER COUNTY CLUB was held on April 14, 1964. Chairman Joan **Conley** Eid '56 was assisted by Donna **Jensen** Poirier '57, Rose Marie **Ravelese** Ermilio '55, Helen **Wood** Queenan '54, Betty **Scrimgeour** Reney x-'46, Carolee **Pedusey** Virgilio '56, and Judith **Smith** Smith '57.

A picnic supper on June 10th at the Wilbraham home of Frances **Gay** Linford '39 closed the 1963-64 season of the WESTERN MASSACHUSETTS group. Members of the Class of 1964 were invited to attend.

Marie **Kaden** '53, Director of Admissions, was guest speaker at the annual banquet of the RHODE ISLAND CLUB held on May 20th at the Grist Mill Restaurant in Seekonk. Officers for 1964-65 include: President, Nancy **Gronquist** '59; Vice President, Marilyn **Weeden** Davidson '49; Recording Secretary, Claire **LaLiberte** Adler '53; Corresponding Secretary, Marion **Munro** Waitt '45; Treasurer, Jane **Mehaffey** Wolfe '44.

Announcement was made at the Reunion Banquet of a contribution to the Alumnae Fund from the CHICAGO CLUB. The Illinois group continue to enjoy informal monthly luncheon meetings. Hostess for January was B. J. **Stephenson** Riedel '49; February, Dorothy **Taggart** Krumsieg '32; April, Betty **Phillips** Dick '40; and May, Gertrude **McLaughlin** Metelnick x-'40.

Secretary Martha **Moyer** Anson '48 reports thirty-seven alumnae attended the March Luncheon in SOUTHERN CALIFORNIA. Contributors to the Alumnae Building Fund include: Jane **Alford** Young '49, Carolie **Abrams** Bowers '46, Jean **Bohacket** Pegram '41, Cleora **Brooks** Clokey '01, Barbara **Brandeis** Alotis '53, Christine **Chamberlin** Kenny '25, Jane **Cook** Cardoza x-'43, Helen **Campbell** Rousseau '98-'99, Bettina **Cook** Kalbach '34, Dorothy **Dale** Smith x-'15, Laura **Dale** Wood x-'05, Lilian **Douglass** Heeb '07, Helene **Driscoll** '56, Shirley **Greenhalgh** Fadley '49, Virginia **Hall** Anderson '48, Barbara **Harris** Ryan '46, Marjorie **Hills** Buffington '37, Nancy **Irwin** VanDorn '49, Margaret **Jones** Howry '38, Carol **Kenneally** Gardner '55, Barbara **Kerr** Marshman '34, Emilie **Kothe** Collins '00, Sandra **Lally** Hovey '55, Joy **Lanner** Left '54, Ariel **Leonard** Robinson '50,

Gertrude **List** Alford '41, Louise **Lorion** DeVries '41, Mamie Marguerite **Miller** Eggers x-'15, Argenta **MacDonald** Carothers x-'05, Mildred **Melgaard** Rees '22, Katharine **MacLean** Hall '30, Martha **Moyer** Anson '48, Mary **McConn** Maguire '29, Beverley **OBrian** Perry '55, Betty **Olson** Cooper '37, Helen **Overholser** Towle '16, Mary **Potter** McConn '05, E. Claire **Quinzani** Kerins '51, Joan **Pauling** Smith '49, Elaine **Reed** Simpson '46, Kathryn **Rohleder** Oetting '56, Marian **Rushton** Miller '43, Gertrude **Ruch** Kauffman '42, Barbara **Rymer** Cole '48, Muriel **Stark** Goldsmith '42, Doris **Somerville** Krom '40, Ida **Sisson** Craver '07, Peggy **Smitt** Frank '42, Esther B. **Sosman** '36, Marian **Traxler** Crum '39, Kate **Wheldon** Plumb '02, Doris **Wilson** Lehners '25-'27, Winifred **Whittlesey** Knowlton '12, Lucy **Young** Walker x-'08.

Martha's report closed with the then-timely verse:

Spring is sprung
The violets bloom,
Our fires are out
They did bring gloom.
Our winds called Santanas blow and blow
The desert's dry air brings no snow
Beautiful Californio
'Tis so very delightfo. . . .

Mrs. Mary **Blatchford** Van Etten submitted a personal accounting of the March Luncheon meeting of the SOUTH FLORIDA CLUB: "*Such a good time* as I had with the Alumnae on the 28th. It was a memorable occasion. Sea Garden (Pompano Beach) was a beautiful spot; the good old Lasell spirit waxed high. Sue **Schofield** Jeffrey, elected president to succeed Irene **Murray** Pettapiece '29, is full of enthusiasm — the same dear Sue of 1955. Nancy O. **Bunn** '63 will serve as the 1964-65 secretary. Bess **Robinson** Breed x-'09 was so very sorry and disappointed to cancel her reservation the very morning of the party; those present included: Irene **Murray** Pettapiece, Susan **Schofield** Jeffrey, Nancy O. **Bunn,** Nancy **Smith** Marchese '56, Lydia **Adams** Godsoe '18, Maria **Riker** Hume '09, Clara **Paton** Suhlke '15, Margaret **Trice** Gibbens '16, Lelah **Cones** Shaffer '06, Harriet **Cole** Lewis '13, Frances **Wynkoop** Benjamin '31, Caroljean **Somers** Irrgang '55, Adelaide **Philbrick** Sumner x-'03, Florence **Stetson** Pipes '37, Corinne **Gossweiler** Ross '37, Jean E. **Peace** '38, Helen **Robson** Hamill '24, Marguerite **Murray** Keene '24, Lois C. **Warner** '64 and mother, and Mrs. Albert R. Schofield, Sue's mother."

Mr. James Stanley, Director of Development, and Marjorie **MacClymon** '32, Alumnae Secretary, attended the spring meetings in NEW HAMPSHIRE (April 25 at Concord); BRIDGEPORT (May 6 at Manero's Restaurant, Westport); and BUFFALO-ROCHESTER (May 16 at the Apple Grove Inn, Medina). Mr. Stanley discussed the architect's drawings of the Future Lasell, and the plans were enthusiastically received by the three area groups. NEW HAMPSHIRE's president is Eleanor **Gebelein** Greene '35; BRIDGEPORT, Nancy **Tisler** Hurley '55; BUFFALO, Annabeth **Williams** Bergen '34; and ROCHESTER, Barbara **Foster** '56.

FROM THE ALUMNAE . . . .

1904

Julia Martin

As Reunion-time drew near, a letter arrived from Julia E. Martin of Bozeman, Montana. Enclosed were "prophecy pictures" of The Class of 1904, and from their yearbook, *The Allerlei,* we reprint six individual descriptions:

Grace Hardy: Always found working for the LEAVES. Fond of arguing. Given to giggling in chapel. Loves to sing bass. Ethics her favorite pastime. Is very fond of acting; Shakespearean plays her favorite. "Neat, not gaudy."

Josephine Holmes: Very sober and sedate. Called "Joe." Her distinguishing characteristic, needless to say, is her smile. Has common sense. "Love hath led her in the net."

Gladys **Patterson:** Teachers' pet? Busy running affairs. Anxious for foreign mail. Great aspirations. "I have not willingly planted a thorn in any man's bosom."

Corinne Richter: Has a fondness for Harvard. Her highest ambition — to be somebody. Has a great affinity for English. Always on time. "My friend, clear your mind of cant."

Alice Stahl: Sometimes called Marion. Friend of the oppressed. Always found studying French. Adores psychology and ethics. Sunday breakfast her favorite meal; why? Likes penolia sandwiches and oranges. "Oh, give me peace!"

Julia Martin: Deep thinker. Her poetry has been compared with that of Tennyson. Wishes everything explained. Why did she draw the best table in the dining room? "Who says in verse what others say in prose."

In her letter, Miss Martin continues: "I have many happy memories of the good times we shared in those long ago years. Lasell Junior College is truly progressing, but it is the *Seminary,* with the fine teachers and many splendid friends, which brings me happy thoughts."

We were sorry there was no representative of The Class of 1904 on campus for Reunion, and we hope that these vignettes help to create some of the atmosphere of that June weekend when everyone played the game of "Do you remember when?"

Corrine Richter

Grace Hardy

Alice Stahl

Gladys Patterson

Josephine Holmes

1906

Mary-Florine Thielens Peeples x-'06 with Edward, Persis-Jane and Richard September 1963

The busy schedule of May-Florine **Thielens** Peeples continues. "After three winter months in Florida, I returned to plunge into meetings and spring luncheons here in Chicago. Our Chicago Alumnae Club prospers and the girls all enjoy the meetings — third Wednesday of each month. My son, Edward, has returned from two years of duty in Formosa; Architect Richard has designed a $4,000,000 high school for the city of Appleton, Wisconsin; Persis-Jane (**Peeples** Cline x-'36) is most active in civic affairs in Scarsdale. She and husband John are looking forward to his 25th Reunion at Princeton. In April, I attended the Biennial Meetings of the Penwomen, followed by the D.A.R. Congress in Washington; the annual National Federation of Women's Clubs Convention is scheduled for early summer in Atlantic City. On June 20th there will be a family get-together and a grand celebration; the occasion: my twin's (Elizabeth **Thielens** Miller x-'06) 50th wedding anniversary."

1907

Carrie **Sessions** Dodge reported that it was, for the most part, a cold but pretty and sunny winter in Arizona. She did add, however, that she had a short trip South during February — "to warm up!"

1910

Marion **Hale** Bottomley writes: "Just back from Glastonbury (Conn.) where we had a family reunion on my sister's 80th birthday (Emily **Hale** Barnett x-'06). Among the twenty-three present were four Lasell girls — myself, daughter Mary (**Bottomley** '42), Nancy **Gorton** Ross '42 and Emily.

"I noticed in the May 9th copy of the Burlington *Free Press* a notice of the death of Ruth **Wheaton** Austin x-'30. She was the wife of Col. Edward L. Austin, son of Warren R. Austin, our first ambassador to the United Nations."

In early March, Lucy **Aldrich** Berston wrote to Josephine **Woodward** Rand:

"A friend and I arrived in LaJolla (Calif.) on Tuesday, February 25th. As we were entering the hotel, someone said: "Hello". That was Mary **Lumbard** Courtney. We also found two friends from Flint and they had met Herma **Schweitzer** Comstock '21, former Lasell roommate of Ruth **Rawlings** Mott '21.

"On Wednesday Julia **Hamilton** Peters came over from her winter home in Coronado prepared to stay a few days. Thursday we three went to the airport to meet Marian **Halstead** Fenton x-'11, who flew down from Berkeley. Friday, Helen **Sayre** Jacobs '11 came for the day from her home in La Mesa. We all had lunch together and you can imagine the chatter. We called ourselves White Doves, reminisced about Mrs. Martin's 'Tall and Beautiful', and Captain Ranlett's drills. Tot **McLean** Hunt had expected to come but there were complications with grandchildren whose parents were on vacation. Expect to spend a week with Marian in Berkeley before leaving for Michigan about the first of April.

"Everyone here is hoping to be on hand for our 55th. A friend who saw us all together said she thought Lasell must be the most remarkable of schools. She said she knew only one person who went to the school she attended and she has never heard from anyone in her class. We agreed, too, that we were glad to have attended the Seminary when we did. And we are all equally convinced that the present administration at Lasell is doing a wonderful job preparing girls for the kind of world in which they live today."

In addition to Lucy **Aldrich** Berston's account of the LaJolla "reunion", came a note from Julia **Hamilton** Peters testifying to the grand time they enjoyed together.

1914

A promise to baby-sit with "two darling granddaughters, Sally and Virginia Lee" prevented Abbie Lee **Viener** Moss from joining the 50th Reunioners on campus. Abbie entertained the little girls while their parents attended a reunion celebration at Washington and Lee University.

Abbie's former Lasell roommate, Maidie Dealey Moroney, reports the birth of her fourth great-grandchild, born July 10, 1963 — a birthday shared by Maidie's husband and son. Her winter activities included a Caribbean cruise — "lots of fun — but hot!"

The 50th Reunion report will appear in the November issue of the LEAVES. Dorothy **Hartshorn** Underwood volunteered to serve as Class Secretary, and requests: "Letters, news and pictures, please."

1915

Ida **Beane** Rice recently called at the Admissions Office. She requested a catalog for her granddaughter, whose interest in the College is understandable: great-great grandmother, as well as grandmother, attended the Seminary. Ida continues to devote much time as a volunteer worker for the Massachusetts Correctional Institution for Women in Framingham. This winter The Friends of Framingham, Inc. opened "Half-Way House," a Dorchester facility for women whose effort toward rehabilitation is serious in their plan for "after release."

1917

On May 10, 1964, Marjorie **Morrison** Coburn represented Lasell at the Inauguration of Ralph Edward Gauvey as second president of Roger Williams Junior College in Providence, R. I.

1918

The new address — in Chicago — for Irvina **Pomeroy** Cooper is Apt. No. 2, 6818 South Oglesby Avenue.

The Class extends sincere sympathy to Harriet **Morris** Kenney, whose husband, Mr. Winthrop W. Kenney, passed away on February 17, 1964.

1919

Olive **Chase** Mayo represented the College at the Inauguration of Royal Merrill Frye as President of Belknap College, Center Harbor, New Hampshire, on Saturday, May 2, 1964.

A Very Special Friend with Sally Jean and Virginia Lee Moss
Granddaughters of Abbie Viener Moss '14

"A detailed accounting of the 45th Reunion will be published in the November LEAVES," writes Secretary Mercie V. **Nichols.** "In acknowledgement of our Class Reunion Gift, Priscilla's daughter, Virginia **Wolfe** Perkins '44, adds:

" 'Dear Class of 1919:

'I cannot thank you enough for what you have done in memory of my mother, Priscilla **Alden** Wolfe and for me. The Bulletin Board now installed in the lobby of the new classroom building is a lovely memorial gift.

'I am proud to be a Lasell girl; a part of *your* family.' "

1921

Helen **Jacobs** x-'21 attended the 1964 Class Night Exercises and reported a new address: 21 Thornton Road, Needham, Mass.

Sincere sympathy is extended to Celina **Belle Isle** Forman, whose husband, Mr. Thadford Forman, passed away in the fall of 1963.

1922

One of Florida's visitors this past winter was Margaret **Reid** Perry, who spent some time in Naples.

The Class extends sincere sympathy to Harriette **Case** Bidwell and to Julia **Case** '32. Their mother, Mrs. Charles P. Case, passed away on April 27th at Brightview Convalescent Hospital in Avon, Conn. Mr. and Mrs. Case celebrated their 65th wedding anniversary on February 14, 1964. She was a charter member of the Historical Society of Simsbury, the DAR, and the Methodist Church of Simsbury, and was a director of the West Haven Home for the Aged. Besides her husband and two daughters, Mrs. Case leaves a son, Charles P. Case, Jr., three granddaughters and five great-grandchildren.

1923

Louise **Orr** Daniels x-'23, writes: "Visited Claire **Parker** Everett on the Cape — she is as busy as ever! Together with Olive **Eastman** Aspey '22 and her husband, we enjoyed a day with Emma **Perley** Dewar x-'24 in New Hampshire."

Mary **Godard** Hadley x-'23: "Older son, Duke, graduated from Syracuse University in 1952, and is now with Vedder Root in Syracuse, N.Y. Younger son, George, — Colgate '60, M.A. Columbia '62. He is now in Personnel work with N.Y.U."

"The highlights of my year," reports Helen **Hinshaw** Toohey, "are the occasional visits with our children and grandchildren — our daughter and her family are in Cleveland; our son and family are in Westfield, N.J."

"Anne **Daugherty** Slater: "My Indianapolis friend, Midge **Lykins** Rust '28, passed away in August, 1963. She is survived by her husband and three children."

Mabel **Gleason** Fletcher announces the marriage of her daughter, Susan, to Daniel F. Schultz on Saturday, February 8, 1964, in the First Methodist Church, Carthage, N.Y.

"We had a wonderful Reunion", writes Claire **Parker** Everett, "though we missed all the girls who generally come. This year I'm looking forward to attending Norman's 40th Reunion at Dartmouth."

Sincere sympathy is extended to Jeannette **Merrick** Moss on the death of her husband, Robert F. Moss, on April 23, 1964 in Elizabeth, N.J.

Mr. Moss was president of the Oriental Steel Products Co. in Tokyo before World War II. He was a former leader of the American Colony in Japan, president of the American Association on Tokyo for two years and was chairman of the American School in Japan for 17 years and was a charter member of the American Club of Tokyo.

He returned to the United States in 1940 after many years in Tokyo and later became vice-president of the Scientific Concrete Service Corp., and was a leader in the civic life of Elizabeth (N.J.). He also had served in an advisory capacity to the Office of Strategic Services during World War II. He retired five years ago.

Those of us who have visited Jean and Bob in their lovely home, filled with the many mementos of their happy years in Japan, will always remember him as a cordial and most gracious host.

1924

The 1924 Reunion contingent included : Helen B. **Perry**, Frances **Badger**, Katherine **Webb**, Dorothy **Redman** Finch, Geraldine **Wilder** Bogart, Marguerite **Murray** Keene, Esther **Palmer** Dwinell and her guest, Louise **Puckett** Neill '23. A complete report of the 40th will appear in November.

1925

Mr. and Mrs. Arthur Parmenter (Ruth Shepard) did a "repeat" performance as proud parents at the 1964 Commencement exercises. Daughter Linda, vice president of the Senior Class, received an A.A. degree in Liberal Arts on June 7th. Janet (**Parmenter** Ellinwood) was graduated in 1956.

1926

Luanna **Eyler** Crane writes that she has sold her North Carolina home and is now building in Boca Raton, Florida. Her daughter is working in Phoenix (Arizona), and her son will continue at Law School following June graduation from the University of North Carolina.

1927

Dear Girls,

While in San Francisco in May — a Convention business-trip with my husband — I had an opportunity to get in touch with two classmates. Had a short visit with my former Lasell roommate, Minerva **Damon** Ludewig, who really loves San Francisco living. She maintains her wonderful glow of exuberance; is ever the enthusiastic and trophy-winning golfer; *and* almost promised to come East in the not too distant future!

Also chatted with Madalyn **Patten** Hoberg. Her daughter, son-in-law and the three grandchildren will be living in the East for two years. Madalyn plans to visit them — but the trip will be a short and fast one. She and her husband are looking forward to vacationing on his new boat, which had just arrived.

Doris **Wilson** Lehners will come for her annual Cape vacation, and we shall get together there.

I do want to call your attention to the Building Fund Bazaar, which will be held at the College on Nov. 17th. There will be a variety of tables and I hope you will send a contribution — objects you may be tired of may be the answer to someone's dream. Just send a note to The Alumnae Office so we can plan on your contribution. Perhaps those in the area will agree to participate actively; the "far-aways" will want to be represented. The Bazaar will be one of the highlights of 1964 and I am sure The Class of 1927 will want to insure its success.

From Marjorie **Maxfield** Smith: "Still remembering the beautiful *White* Christmas in Washington, D. C., where I lived for so many years. Always enjoy hearing from Esther **Josselyn,** who keeps me up-to-date with Lasell news."

A request for a transcript came from Jeanette **Smith** Janes x-'27. Her current address is 30 Marion Road, Upper Montclair, N. J.

R.B.R.

1928

Josephine **Laughton** Hopkins served as the Lasell delegate to the Inauguration of William Walsh Hagerty as president of Drexel Institute of Technology in Philadelphia. Soon after the May 12th affair Jo wrote: "*It* was delightful! And being Lasell's representative has done wonders for my ego! The Drexel invitation specifically included an escort — Dayton went with me — and we arrived in Philadelphia in time for me to go to the Academy first to leave my regalia and locate my chair. At the dinner, preceding the ceremony, we were seated so as to enjoy an excellent view of the head table. Our table host was a Drexel trustee; table companions included the representative of Mills College and her husband; the president of the Woman's Medical College and a woman doctor from their faculty who was his guest; and the Northwestern delegate and his wife, whom we particularly enjoyed. There were no speeches at the dinner — merely a few introductions and additional instructions.

Jo Laughton Hopkins '28

We left the Bellevue promptly at seven-thirty; the delegates went to the Ballroom of the Academy, where I was welcomed with open arms by a very sweet 'young thing.' Representing Western College for Women, she lives in Wellesley and *Lasell* was the nearest and most familiar 'among-those-present' to her. The inauguration was a most impressive experience and one I shan't soon forget.

"The entire week was a hectic one. . . there was a Welfare Board meeting in Toms River prior to my leaving for Philadelphia; on Wednesday evening we attended a wedding anniversary celebration; on Thursday there was a luncheon for a retiring director of the Welfare Board staff; and Friday brought the dedication of the visitor's center at the Batsto Restoration — attended by the Govenor, several state senators, the chairman of the New Jersey Tercentenary Celebration, the Constable and the Bailiff of the Isle of Jersey — plus some 5,000 other folks. For Saturday — since the week had been an uneventful one — Dayton had tickets for the evening performance of a Gilbert & Sullivan operetta at the Academy of Music. (He bought these while waiting for me between the dinner and the inauguration.)

"This week's normal routine seems a bit dull: had lunch with Jo **Holbrook** Metzger '22 who will be my guest in

Maine during the month of August. Before coming to Weld, she will spend a month at Nubble Light with Lynn (**Metzger** Pharo '45) and family. We did enjoy the spring luncheon meeting of the Philadelphia-South Jersey Club — but did miss the Misses **Clemens** (Isabella '01 and Emily x-'03), who were preparing to leave for their annual vacation in Scotland."

Mr. and Mrs. Norman E. MacCuspie (Marjorie **Winslow**) announce the engagement of their daughter, Jean, to William James Robinson, son of Mr. and Mrs. Walter Scott Robinson of Dorchester. Mass.

"Still spend many weekends at the Cape — plus all summer", writes Bernice **Kent** Ennis x-'28. "See Eleanor **McKenney** Black '30 and Lillian **Bethel** two or three times a year — and Ruth **Manness** Sharkey x-'38 comes to the Cape from Chicago for her vacation."

The Class extends sincere sympathy to Barbara **Lawson** and Gertrude **Wagner.** Mrs. P. W. Lawson passed away on May 28, 1964 in Newport, Vermont. Gertrudes mother, Mrs. E. S. Wagner, died on May 19, 1964 at the age of 84.

1929

Newly-elected Secretary, Rosamond **Cornell** Cannon, will forward a lengthy account of the MOST successful 35th Reunion for November publication. Before leaving for vacation, Roz requested: "Do include a portion of Mydie's (**Page** Haven) enthusiastic note." So — until November:

"Hail Alma Mater! What a really great Reunion we had! I am sure the Class of 1929 is unanimous in its approval of the gathering of the clan *after* Commencement. We had so much time to visit together — and leisurely — and to rediscover the common bond which holds us so close, even though Father Time marches on.

"The girls on the Committee did a wonderful job — provides truly The Frosting on the Cake. Maudie (**Williams** Gittleson) and Betty (**Wells** Tuttle) were my house-guests until Tuesday, the 16th. We feel strongly that an 'interim' Reunion should be held — possibly for those in the New England area. We even envisioned a huge tent erected in our pasture — seriously, it might be worth a try. How about it?"

1930

Sue **Morgan** Williams and Dottie **Meeker** Pearce and her husband enjoyed lunching together recently. Sue reports that the Pearce's took a trip around the world last year, then spent the summer at the Cape. They are now building a winter home in Florida. She and husband, Doug, spent a few weeks in Florida during the winter and then went on to the Hawaiian Islands for two weeks.

In February, Doris **Hatch** Rand had her first one man show at the Marblehead (Mass.) Arts Association Art Gallery. Doris holds many awards for her work, including a first prize for her watercolors in the Rockport Amateur Art Festival in 1962 and 1963.

Mr. and Mrs. Richard B. Somers (Jeanette **Gessner**) announce the marriage of their daughter, Jean (**Somers** x-'64), to Lt. Allan Franklin Everson, USAF, on April 18, 1964.

Susan Taylor, daughter of Dorothy **Inett** Taylor, has completed a course in Physical Therapy at the University of Connecticut. Susan, vice-president of Kappa Kappa Gamma, was presented with a scholarship award by Connecticut alumnae of the sorority. Last year Susan was voted the Most Outstanding Junior; was honored in like manner as a Senior. Sue's summer affiliation is with the New England Medical Center in Boston.

1931

Rear Admiral and Mrs. Henry S. Monroe (**Karin Eliasson**) of McLean, Virginia, announce the engagement of their daughter Ann Eliasson, to David Winston Long, Jr., the son of Colonel and Mrs. David W. Long, USAF (Ret.) of Falls Church, Virginia. Ann is a student at American University in Washington, D.C., her fiancé graduated from the American University in 1963 and is now with the American Express Company in Wurtzburg, Germany. A summer wedding is planned.

Ruth **Rohe** Smith is now living at 2857 Via del la Guerra, Palos Verdes Estates, California; Alma **Mackinnon** Dobra recently moved to 8763 Preston Place, Chevy Chase, Maryland.

1932

"Nothing seems to change with us," writes Marge **Tarbell** Quandt, "but we do get busier! We have purchased a card and gift shop, The Shop Unique,

Cassandra, granddaughter of Lucina Cummings Carr '34

in Arlington, Mass. It is a new experience and one we are thoroughly enjoying. Son, John, is a freshman at Northeastern University."

Elinor **Small** Domina was looking forward to an early summer visit in Wisconsin with daughter Anne (**Domina** Hewel x-'57) and family.

Jane **Ellison** Ragan x-'32 recently requested a copy of her Lasell transcript be forwarded to Rollins College, Winter Park, Florida. Jane's current address is Mill House, Hans Creek Road, Greenville, West Virginia.

1933

Mrs. Decatur Rowland (Hope **Decatur**) announces the marriage of her daughter, Susan Lee, to James Edward Larson on Saturday, March 7, 1964, at St. John's Episcopal Church, Bethesda, Maryland.

1934

Alice **Floyd** Rice "keeps busy" with gardening, the local Boosters Club, and managing her own store. Elder son, Alan, attends the University of Massachusetts; Fred is an 8th grader.

From Helen **Gibbs** Studley: "Find I spend every spare moment with my granddaughter, Debbie. My son, Lee, is a member of the English Department at the Needham (Mass.) High School; daughter, Judy, is enjoying her work in personnel."

"I continue to enjoy the many friends I made at Lasell," writes Lucina **Cummings** Carr. "Barbara **Blaisell** White lives in nearby Montpelier. Her daughter plans to enter the University of Vermont in September; her son has just completed his first year at the Montpelier High School. Ada May **Bartlett** Degree attended our son's wedding; her son, Peter, has recently been named to the National Honor Society. Look forward to annual Christmas notes from Carol **Morehouse** Jones and Dee **Richardson** Smith. Carol's eldest daughter was married a year ago, and Dee is the proud grandmother of two. Myrtle **Marshall** Cochrane and I always keep in touch — as old roommates usually do. Myrtie's daughter, Karen, was recently married.

"My husband has been promoted to the post of Director of the Dairy Division for the Department of Agriculture for the State of Vermont. Our older son, Wendell, a Phi Beta Kappa graduate of the University of Vermont, is now a commissioned officer in the U.S. Public Health Center, Rockville, Maryland. He is married and has a daughter, Cassandra Lee, born in September 1963. Our younger son, Rodney, a sports enthusiast, attends Burlington High School."

And from Barbara **Kerr** Marshman: "We are truly enjoying California living, and only hope we can stay for a while. Looking forward to a summer visit from our son, daughter-in-law and young grandson, who live in Pennsylvania. Our Linda is a member of the Class of 1965 at the University of Arizona. How the Time does fly. . . ."

The Watkins Family (Helen Pierce '34) l. to r.: Joe, Mary Barbara, Helen, Linda and Joe IV

1936

Charlotte **Weitzman** Rogers and daughter, Roberta, paid a recent visit to Lasell. Roberta will be entering Lasell in the fall of 1964. Charlotte writes; "It was so pleasant seeing some familiar faces — and places."

1937

"The daughter of a friend of mine in Essex Jct. (Vermont) has been accepted at Lasell and will enter in the fall" writes Glennys **Preston** Allicon. "When she received the news, she called me immediately, — very excited and ever so happy."

Barbara **Lane** Roper reports that she enjoyed the care given her by Lasell's student nurses when she was a patient at Newton-Wellesley Hospital last November. Barbara is "back as a medical secretary — and loves every minute of it." Daughter, Nancy, hopes to enter Lasell in 1966 — Sue-Ellen is in junior high.

Dorothy **Acuff** Stone and husband were looking forward to a spring vacation in Hawaii. One of the highlites was a visit with Babe **Beamer** Dahlberg in Hilo.

"We have two fine boys" writes Prudence **Crandall** Randall x-'37. Robert, Jr., 19, is in his last year at Coyne Electric & Technical School, Boston, and Ray, 13, is in Richmond Jr. High. Our eldest son, Richard, died two years ago."

Ann **Robertson** Miller's new address is 785 Mill Plain Road, Fairfield, Conn.

From Ginna **Webb** Tompkins: "Last September, Jack and I enjoyed a trip around the world — attempting to gain support for Detroit for the 1968 Olympics. We arrived in Tokyo, continued on to Hong Kong, Thailand, India, Beirut, the Holy Land, Egypt, Greece and arrived in Baden Baden in time for the Olympic Meetings. We were disappointed to lose to Mexico — but the trip was a wonderful and exciting one. Best good wishes to all."

1938

"Was so sorry to have missed the 25th Reunion last June" writes Alice **Lockwood** Leach, "but prospects of opening a day camp for 100 Brownies required *lots* of preparation."

Irene **Gahan** Burbank reports that she and husband, Dan, are making plans to build a new house — after they take a trip to the Virgin Islands.

"It was simply great to visit Lasell this past summer" writes Harriet **Newcomb** Stoughton. "I was especially pleased to see classmate Arlene **Wishart** Sylvester — and to show Lasell off to 16 year-old daughter, Nancy — under the gracious guidance of Miss **McClelland**. I was *so proud* of Lasell."

Olive **Boynton** Garron is "adjusting to Connecticut living. Am anxious to contact the area alumnae club — as well as classmates in the vicinity of Stamford." Olive's address: 18 Cody Drive, Stamford, Conn.

Florence **Christopulos** Patterson has announced her candidacy for the Republican nomination as state representative in the 22nd Worcester (Mass.) District. She has been active in civic affairs, including a past presidency of the Oxford Street School PTA, past president of the Worcester Council of Parent Teacher Associations, public relations chairman for PTA on the state legislative board concerned with educational problems. Florence has also served as treasurer of the Federation of Women's Republican Clubs in Massachusetts, and as vice president of the Women's Republican Club of Worcester County.

1939

Secretary Cora **Pratt** Gillett, unable to be on hand for the 25th Reunion of the Class of 1939, compiled data from the questionnaires and thoughtfully forwarded mimeographed copies to be distributed to those present. We share the news with you, and if *you* have not yet responded, we hope you'll sit right down and write a letter to Cora.

Barbara **Albrecht** Minnig has really been keeping herself busy with six children — three boys and three girls — ranging from a 10th grader to a still-at-home four-year-old. The three oldest attend *different* prep schools; #4 and #5 are enrolled in the same public school. Besides attending four P.T.A. group meetings, Barb has served as President of the Altar Guild, Treasurer of the Junior League Garden Club, and has been a member of the Advisory Committee, College of Education, at the University of Akron. In 1957 and again in 1964, she was voted one of Akron's Ten Best Dressed Women!

Barbara finds time, too, to serve on the Board of Rehabilitation Center, Women's Board of Akron General Hospital, Summit County Medical Auxiliary, Barberton Medical Wives and many others. Her doctor-husband, Don, has been President of the Summit

The 25th Reunioners

Seated, Winifred Trudeau Foskett. Front row l. to r.: Betty Wallace White, Louisa Clark Harrington, Harriet Tifft Longley. Back row, l. to r.: Barbara Small Walsh, Ruth Conklin Anderson, Helen Forsberg Powers, Marjorie Dietz Jacobs, Margaret Schneider Thieringer, Madeline Edie Roslund, Louise Johnson, Jean Michael Petersen, Harriet Clemons Pierce and Romena Bowden Johnson.

County Medical Society, Past Chief of Staff of Children's Hospital, Akron General Hospital, Barberton Citizen's Hospital, and President of the Ohio State Orthopedic Society. During a recent "time out" holiday, Barb and Don were guests of Lambie **Henderson** Chillingworth in Honolulu.

Marjorie **Lind** Maxwell has a son, a freshman at the University of Miami, and two younger daughters. Marge writes: "We are busy twenty-four hours a day from March through November. We own a refrigeration sales and service business, in addition to two drive-ins." They are all avid skiers since their vacations come — through necessity — during the winter months, but manage an occasional bit of water skiing.

Rowena **Bowden** Johnson has three children — a married daughter, son Kenneth is a member of the Air Force, and a son in high school. Rowena has been doing church secretarial work four hours a day, five days a week, and working on church committees. Her very special hobby: baby-sitting with *Grandson.*

Betty **Wallace** White is also a mother of three. Patricia attends Rhode Island School of Design; a younger son and daughter are at home. Betty's hobby is tray painting; she is active in the Holden Garden Club and does volunteer service at the Holden Hospital.

Norma **Jacobus** Riddle's three are daughters: Barrie is a freshman completing her first year at Trenton State College, where she was voted freshman representative to the Student Council. Diana, interested in visiting the Lasell campus, was recently selected to attend the Citizenship School of Douglas College. Norma's youngest was graduated from 8th grade in June. Norma is coach and advisor to the Methodist Girls Basketball Team in Manasquam, N.J.

Mary Jean **Schultz** Waddell has two sons — Bill, Ohio Wesleyan '66; and Roy, a graduate of Western Reserve Academy, will enter Harvard in September '64. Mary Jean is President of the Hospital Auxiliary in Muskegon and is active in community affairs. She and Hal have just returned from a European vacation, where they saw their German Exchange "son" of 1962, and visited with his family.

Mary Jane Wheeler, daughter of Jeanne **Daniels,** is completing her sophomore year at State University, Oswego, N. Y. Jeanne has been secretary to the principal of the Plattsburgh High School for the past five years. Her husband has been transferred to a parish in Amsterdam, N. Y. — they are now in the lovely process of selling one house, purchasing or building another.

Ginny **Bowen** Riordan has three sons; the oldest, Charles, Jr., is in the Marine

Corps. Ginny is delighted to be back in Concord, Mass., where she visits with Mary **Bryan** Roomey and Eleanor **Martel** Blaquers, and where her neighbor is the brother of Phyl **Smillie** Spence.

Jean **Michael** Petersen's Wayne is an Ohio Wesleyan classmate of Bill Waddell (M. J. **Schultz's** older son). Jean also has a younger daughter. She is active in the Babson Institute Faculty Wives' Club, plus the usual church, P.T.A. and Scout activities.

Marge **Dietz** Jacobs has a daughter, Peggy, who is a senior at Wheaton College, and a younger son in high school. Marge continues her interest in local hospital and charity work.

Just a card from Scotty **Schneider** Thieringer, but it brings the good news that she will be in Auburndale for Reunion. And Madie **Edie** Roslund writes that she "is reserving the right to fill everyone in on the doings personally — at Reunion!"

Phyl **Smillie** Spence's daughter, Cheryl, a college junior, is majoring in Education; her younger son is in high school. Phyl's outside activities include the Garden Club, the Republican Club, the Outlook Club; and she continues to participate in amateur theatrical productions.

Carol **Barron** Hackendahl's older daughter, Frieda Nelson, graduated from Virginia's Longwood College in June, and is enjoying a ten-week tour of Europe. Younger daughter, Susan Nelson, will enter the Medical College of Virginia in September.

Mary Margaret **Corcoran** Franich x-'39 has two sons: Mark, a junior at Stanford University, and Steven, who plans to enter the University of San Francisco in September. She also has three younger daughters in grade school. Mary Margaret's husband, Marty, is a member of the Board of Governors for the sixth annual Hawaiian International Billfish Tournament in August. The entire family will make the trip — for the third time — with Marty and Steven registered as a father-son team in the competition. At a Rotary picnic on the Islands last summer, Mary Margaret met Helen **Wight** Weeks x-'40. And to insure their seeing "the other side of the world," Marty won a trip to New York, Paris and London, which they enjoyed in May.

Mary **Doherty** Dagle has three daughters. The oldest, Constance, is a freshman at State College, Boston. Mary admits: "I keep busy just keeping up with three daughters."

Penny **Brett** Wiss has four children and one *grandchild.* Penny's oldest, Lynn, was graduated from Endicott Junior College in 1959, was married soon after graduation, and is responsible for Penny's being our first grandmother! Susan, who placed third in the *Seventeen Magazine* Model contest this year, is a senior at Vermont College. Sally and Tom are in Stroudsburg schools. All members of the family have earned sailing trophies; Penny and Tom collect antique cars (they own about 30), love skiing — both water and snow, find time for a bit of travel and are both active in community groups.

Harriet **Tifft** Longley's son, Jonathan, is studying Engineering at the University of Vermont, and was the proud winner of a sailing cup at the Edgartown Regatta in 1963. Fletcher will enter high school in September; Jane attends junior high. Tiffie conducts her own interior decorating business, is on the Board of Florence Crittenton League, D.A.R., church and hospital groups. She adds: "Roger and I sail a little — ski a little — golf a little — and win a few master points at bridge."

Mary **Case** Thompson x-'39 has a 12-year-old daughter, Barbara. The Thompson family, skiing and mountain-climbing enthusiasts, are members of the Springfield Ski Club and the Appalachian Mountain Club.

Kay **Farnell** Gray has two young sons. Kay, now a Californian, visited with Ellen **Stoll** Belbruno in New York a few summers ago. Kay is active in the League of Women Voters and Episcopal Church work in San Mateo.

Bonnie **Baker** Thieme x-'39 has a son, John, two attractive teenage daughters, and a very young son.

Ruth **Conklin** Anderson is Secretary of the Volunteer Board of the Norwalk Hospital. She also sent word that her sister, June (**Conklin** Hilton x-'39) is the mother of four and grandmother of one!

Louisa **Clark** Harrington's older son, Elliot, Jr., is a member of Boston University's Class of 1967; Alden, Harvard '66. Both boys are excellent hockey players and Louisa and Elliot spend weekends watching the boys participate in sports events. Louisa has been teaching nursery school for 15 years, and now has charge of transportation for Green Acres Nursery School in Waltham. She also interviews candidates for a summer camp. Louisa and Elliot are both extremely active in civic and community affairs.

Laurana **Wilson** Wightman's older daughter, Marcia, graduated from Lasell in 1963. Harriet **Clemons** Pierce's Cynthia is a sophomore at Wheaton College;

her Carolyn is a freshman at Fisher Junior College. The two Pierce gals have won scholarships from their colleges and from local organizations.

Jane **Leckie** Tracy's four children are Bill, Jr., Roberts, Jim and Robbie. Bill, a senior at Hamilton College, is president of his fraternity and of the Fraternity Council. Roberta will be a senior at Colby College.

Barbara **Small** Walsh "keeps busy with five young adults. Our eldest, Robert, is a junior at Boston College."

Marie **Dunston** Murray classifies her sons as "two baseball players and one football player." Don, a Florida State junior, is majoring in Physical Education and is #1 pitcher for the varsity baseball team. Bruce, center fielder of the high school varsity, will enter Florida State in September. He will be the summer director of the Panama City park recreational program. Kent, the football enthusiast, attends the local high school. Marie and Don have been sponsors of the Panama City (Fla.) Teenagers Group for the past four years, and have opened their home every Saturday evening to some 40-65 youths. They have planned programs — games and dancing — and, of course, provided refreshment. For vacation fare, the Murray family have enjoyed trailer-camping trips — to the Grand Tetons and to Canada.

Illness prevented Agnes **Neu** from joining classmates at Reunion. Agnes, retired from government service in 1961, spent a winter vacation in Florida.

"Just too much activity here at home — can't make Reunion," wrote Helen **Hamilton** Allen. Kate, eldest of the seven Allen children, will be married in August to Austin C. Cleaves of Longmeadow, Mass. Her four sisters will be bridesmaids and Guess Who is making the dresses? In answer to the question "Hobbies," Helen remarked: "Our special hobby seems to be the raising of a family."

Eleanor **Parmer** Farrar is now living at 12217 Bond Street, Wheaton, Maryland. Her husband is a scientific photographer with the Smithsonian Institute; Eleanor plans to open her own real estate office this fall. Sons Bradford and Gregory enjoy Scouts, sports and music. The family were planning a trip to Florida to visit Eleanor's parents and sister Marion (**Parmer** Wheeler '41). Later in the summer they journey to Vermont to visit with Richard's parents.

Allison Starr Elrod brings us up-to-date with her family: "We enjoyed a year of Massachusetts living in 1961 — Harold was granted a sabbatical leave from Columbia. The next year found us in East Lansing, and last summer Harold returned to the Columbia faculty. We are now living at 61 Nannshagan Road, Pleasantville, N. Y. Joanne has completed her sophomore year at Wells College; Carolyn attends high school; Terry (our son) is a seventh-grader. Am looking forward to a visit at Lasell in the near future — my niece will be a member of the 1964 Freshman Class."

Betty **Phillips** Berry's son, Bill, plans to attend Williamsport (Penna.) Technical College in the fall. Betty and Tom drove to Anchorage via the Alcan Highway and spent a memorable year in Alaska. She is active in the Garden Club, Cancer Society and local church groups. She looks forward to receiving the annual Christmas letter from Ruth **Ray** Ratchford and news of Ruth's son and daughter.

Winnie **Caffrey** Goldman and husband Charles devote most of their time to the training and showing of English Springer Spaniels. They travel to several dog shows each year.

Lee Powers, oldest daughter of Helen **Forsberg,** has completed her first year at Middlebury College. Sisters, Janis and Andrea, attend high school; Robin is a second grader.

Marian **Traxler** Crum's daughter, Leslie, a freshman and archeology major at U.C.L.A., has been invited to attend the University of South Utah Summer Session at the Indian Pueblo digs in Utah. Marian, husband John and son Jack are eagerly looking forward to an August vacation at Phantom Ranch, located at the bottom of the Grand Canyon.

Bobby Lee **Williams** Hammell moved to LaJolla, California, in the early winter. Janice Marr Demer enjoys life at Camp Lejeune, N.C., where her husband is the C.O. of the 2nd Dental Company, 2nd Marine Division. Their two children are high school age.

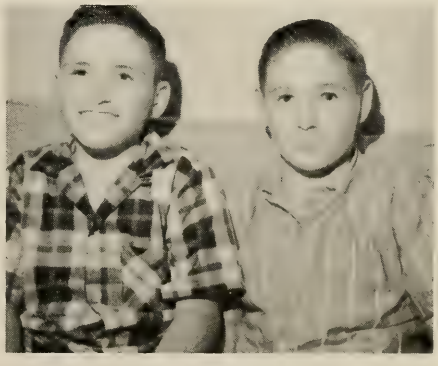

Greg and Brad Farrar
(Eleanor Parmer '39)

Betty **Morrison** Graves, now residing in Bedford, Virginia, is President of Church Women, President of the Investment Club, and Treasurer of the Golf Association. She and husband Dick have toured Europe, traveled in the Caribbean and in Mexico; their recent "in the States" vacation trips have taken them to Disneyland and the Seattle World's Fair. Their older son, Richard A. III, will graduate from Virginia Military Institute in June '65.

Shirley **Wood** Bush is a member of the administrative staff of the Winter Haven (Fla.) Hospital. She is also active in the Mothers Club of DeMolay, a Gray Lady, and a P.T.A. Thrift Shop worker. In her spare time she does newspaper reporting and "a spot of gardening."

Aimee **Perras** Freeman has two daughters, 14 and 9, and a 10-year-old son, who "collects all sorts and varieties of living **things** — salamanders and bees, a specialty."

Nancy **Hale** Canning is truly proud of her daughter Patricia. Patty, recipient of the Betty Crocker Homemaker of Tomorrow Award and the Connecticut 4-H Key Award, will enter Southern Connecticut State College in September.

Nancy **Nichols** states she is the proud aunt of five and godmother to Susan Wiss, Penny Brett's daughter. Nan is associated with an electronics firm in the Wellesley area.

Now — a little about the Gillett Family. Pam is completing her freshman year at Marjorie Webster Junior College; Winkie, a '64 Penn Hall graduate, is looking forward to a post-graduate year at The American School in Switzerland.

I am now a volunteer at the Evanston Hospital — having "served" many years of duty with Junior League committees, Scout detail and the routine community organizations. During the winter months Forrest and I enjoy curling; in the summer, golf. And — to answer the oft-asked question: the braids are no more; the hair is still long — in a chignon.

Seriously, I do thank each of you who returned the questionnaire and more especially, sincere thanks to you who forwarded checks. We are proud to announce that over one hundred dollars is being directed to the 1964-65 Alumnae Fund in memory of our deceased classmates.

A happy summer to one and all . . . Write often . . . let's all plan now for our 30th!

. . . C.P.G.

1941

Barbara **Hover** Lallou writes from 10619 Hillview, Chatsworth, California.

"We have been in Chatsworth — located at the very tail end of the San Fernando Valley — for about five years. My husband and I run a Hay, Grain and English Tack plus Western Equipment store. We also buy, sell, show and train American Saddlebred horses.

"Our oldest daughter, Barbara Anne, completed two years at the University of Southern California — then married an architect. I am a grandmother — it sounds dreadful but I love it. My grandson was born in September, 1962 — and, of course — 'is the only grandson in the world.' Susan, my middle child, is a senior at the University of California, majoring in mathematics and accounting. She is pinned to a pre-dental student and intends to help him finish college when she graduates. This leaves us with one daughter at home. Dari, fourteen, a sophomore in high school, is quite a girl. For the past two years we have traveled the Coast showing her saddlebred gelding and she is now rated one of the five top saddleseat riders in the state. Last summer she modeled to earn money for more show equipment — and is now being interviewed for television work.

"We love this small town. I am just a 'country hick' at heart. Once in a great while I miss the snow but then we go to Big Bear or up to Mammouth and I am satisfied. This year, as usual, we took a group of youngsters to the Rose Parade. We go up the night before — fortified with sleeping bags, blankets, hot chocolate and coffee.

"Often wonder about **Anita Fitzgerald** and Dottie **Heagy** — also Ruth **McLaughlin,** Peggy **Card,** Jane **Abbott** and many, many more. Would love to see Lasellites anytime they come our way. Hope to return East for our 25th — come June '66."

Evangeline **Lobdell** McMeekin x-'41 requested a transcript of her Lasell record be forwarded to the State of New Jersey Rehabilitation Commission.

Ginny **DeNyse** and Lucile **Wielandt** Speight had an early summer luncheon meeting with Bette **McGrath** Brown. Ginny adds: "Bette is just as cute as ever. She and her husband are very active in Ohio politics. Mary **Doig** Nicholson spent a weekend in Bronxville recently — her daughter, Jane, is college-shopping. I am hoping for a September vacation in Europe — Gertrude **Fischer** is planning the trip and making all arrangements."

1940

Mr. and Mrs. Donald J. Fournier
(Barbara Schilf '40)

With permission we reprint Marc Drogin's feature article, published in the Sunday Pictorial edition of *The New Haven Register* on February 2, 1964. The accompanying photograph of Mr. and Mrs. Fournier (Barbara Schilf) was taken by Mr. Drogin, who titles the story, "The Fourniers of Bethany: Country Life is Wonderful."

Snow was still coming down, across the hill, down through the tall grass and almost over the rabbit tracks sketched on the surface of an earlier fall. Something about the cold snow air made clouds from breath and gave a soft plump sound as the horses moved.

A tug on the reins and Barbara Fournier wheeled her horse about, to face down across the split-rail fences, the kennel, barns and ranch home, down to a dirty slash in the landscape that was Route 69 running toward New Haven.

"It's a nice life being outdoors all the time," she said. "I don't think I could ever be inside in an office. I would die."

Don Fournier wheeled his huge red chestnut stallion about and into the wind, watched the huge animal lift and drop its feet, settling into balance onto the hillside and into the wind.

"Lord, we'd never go back to New Haven. I haven't been in New Haven in three weeks." Irish, the stallion, held. Whiskey the terrier in a sack hung from Fournier's shoulder was motionless, snow slowly settling on his whiskers.

"You know," said Mrs. Fournier, "I have a registered letter that's been waiting down there at the Westville Post Office for three days. One of these days I suppose I'll get it."

Back around into the snow turned the mounts, and the Fourniers and Whiskey ambled uphill and along the crest, white snow on the husband's red hunting jacket, whiter on his wife's black coat, melting on the horse's flanks and Whiskey's whiskers.

The Fourniers do not live way off in nowhere, out beyond civilization. Only eight miles down the grey slash highway is the New Haven green. Bethany is not the great beyond.

To the Fourniers, though, it is a paradise — the native resident and her West Haven-born husband have turned their almost-hundred acres' property into a paradise of sorts.

There she raises and breeds Norwich Terriers, and takes them to dog shows. There he boards and schools and trains his horses, and takes them to horse shows.

Mrs. Fournier, by the kitchen door later, kicked the snow from her boots, let Whis-

key slip through the door. "I'm probably one of the two largest breeders of drop-ear Norwich Terriers in the country. There are, here and there, people who might have a litter now and then, but mostly prick-ear."

Her kennel, she added, wiping the frost from the kitchen window facing across to the structure, has from 20 to 40 of the little creatures depending on the size of litters. Their breeder for the past dozen years, she has raised 15 champions since the first puppy showed up at her door as a gift from a neighbor.

Back then she had taken the dog to a kennel for breeding. The owner had died and his wife, who knew nothing of dogs, was going to take over the kennel. "So I decided that if she can do it, I can do it. I came home and built a kennel.

"I'd say I probably show about 15 times a year, or maybe 20. I cover the big shows — New York, Westminster, Boston. I go of course to New Haven and Hartford, I've shown at Troy, I'm going to Worcester tomorrow."

"She's got enough ribbons," said Don pouring coffee, "to paper the living room. Dogs, dogs, dogs." Which just made his wife smile again.

"The same for his horses — that came by accident too. All these things seem to happen by accident. We started to make the stable over. It used to be a hay barn for storage, and we were going to make it into one or two box stalls until it sort of got away from us. Instead, we ended up with 10 box stalls. We had our own horses and then started to board others."

Schnapps with the coffee, and one can almost forget how chilling the snow was.

Mrs. Fournier showed a picture of Irish leaping at a show, husband Don atop him. "I'm going to start training horses again. I did two years ago," he said, recounting the names of some of his champions — reserved champion down at Golden Bridge, champion at Litchfield, reserve champion again somewhere else. "That's Irish and the brood mare Gena."

On what sporting field do Elm City Kennel Club Show Chairman and terrier-breeder Barbara, and champion horseman Don, get together?

"The fox hunt," said the wife, and Don nodded happily. "It's wonderful. You're out there early in the morning and riding behind the huntsman and the whip."

"The best thing," added Don, "about hunting is just to hear the hounds when they get the scent of the fox."

Don and Barbara Fournier love almost nothing better than the formal old fox-hunt on a cold winter day — joining with 140 to 160 others on opening day at Golden Bridge, on the New York line, or at Middlebury and Litchfield.

Running down a fox can take up to 90 minutes, an entire hunt from four to six hours. Festive and formal, the hunt serves a purpose — ridding the area of pesky foxes who, with or without the hunt, carry bounty on their heads.

It's when the fox is holed that Barbara Fournier's favorites play their part: Norwich Terriers, low, strong little beasts with a quizzical eye, who are as happy in apartments as out in the field.

"They don't run with the hounds," Don Fournier explained. "You just carry then in that little sack I wore. When the hounds ground a fox you take this terrier out and send him into the fox hole.

"He chases the fox out of the place, and then the hunt starts all over again. Whiskey, or the others, will stop when you call. You pick them up and sack them again. It's quite a trick to getting them used to the riding and jumping and everything else."

Whiskey, grey whiskered, stood to get crumb-cake. Mrs. Fournier's Norwich Terrier took best of breed two years ago at Madison Square Garden.

"There's quite a lot to riding to hounds," said Don, relaxed, stretching his legs out in front of the fire. "Tallyho? That's when somebody sees the fox. But Yoicks?"

"Yoicks!" said his wife. "Now I've heard folks yell Yoicks! But really I never know what they mean." Whiskey got some more crumb-cake.

A few minutes later Don Fournier was deep in a hunt club quarterly, his wife in a scrap book pasting binge, the dog on the couch, the horse in the stable. And the snow still fell.

Sometimes Bethany is a long way away. If you want it to be.

1942

Jean **Hardy** Canedy sends word that her daughter, Ann, will enter Lasell in September as a member of the Class of 1966.

From Barbara **Leonard** Wiser: "Husband is athletic director at New Milford High School. We have three children, Terry, nine, Michael six and Laurie, four. We spend the summers at our cabin on Sheepscott Lake, Palermo, Maine. I'd love to see any Lasell girls in that area."

Marjorie **Ray** Blackett paid a visit to the Lasell campus late in the Spring. Marjorie said she hadn't been back for several years — and hadn't seen a familiar face in *ages.* Her current address: 1102 Colegate Road, Marietta, Ohio.

1943

When she arrived for Reunion, Jean **Campbell** '44 brought an April issue of the Dundee *Courier and Advertiser.* Featured on the Women's page of the Scottish daily was an interesting story — with picture — of Betty **Gorton** Collier. The author, Fiona, reports: "I spent an enjoyable afternoon with Elizabeth Collier at Chapel House, Kingskettle. Mrs. Collier is the wife of Paul S. Collier, whose firm in America, the Pfandler-Permutit Company, merged with the engineering firm of Henry Balfour & Co., Leven. The Colliers and their children, Paul, Betsy, Susan and Ann, have been in Scotland for almost two years now. 'We put in additional central heating, and I got busy with a paint brush,' Mrs. Collier said. 'Instead of coping with the rather rambling kitchen quarters we had a small, compact kitchen installed beside the dining-room, which saves work. In America, women cut housework and shopping to the minimum, to leave time for hobbies and entertaining. I would far rather be on the golf course than out shopping!' Mrs. Collier is a member of the Fife committee of the Roosevelt Memorial Polio Fund."

Jean **Phillips** Canning happily reports: "My older daughter's very best friend is the daughter of Patricia **Taylor** Henderson '40."

From Jean **Burroughs** Rawson: "Nothing too exciting — busy with the three children, plus club work, plus knitting — and, of course, the house. Do enjoy hearing news of Lasell and classmates."

The present address of Jean **Behrle** Wagner x-'43 is 66 Cooladge Drive, Huntington, L.I., N.Y.

1944

Rachel **Kellogg** was recently appointed to the position of Office Manager for the New Britain (Conn.) office of the Hartford County Bar Association.

Sue **Lange** Riddlemoser writes that she is so sorry to have missed the Reunion.

"We bought a house in Bound Brook (N.J.)" says Sue, "and we're going to 'stay put' until the boys are through high school. Believe me — we have seen enough new places for awhile.

"My oldest boy won a scholarship to the Phillips Academy Summer Session at Andover (Mass.) I hope we can stop at Lasell when we drive him there.

"I have my Real Estate license and am selling homes — never a dull moment."

For Reunion, Jean **O'Brien** Heavey sent "regrets," but a promise to be on hand for the 25th. Jean is enjoying a new home in Annandale, Virginia, and adds: "Son Brian, now 15, is a swimming enthusiast; we spend the spare(?) time attending local meets."

"Best good wishes for a successful Reunion" came from Joe **Leroy** Bramm. Joe is "extremely interested in the work of the Republican party. Attended a spring conference in Washington, and am a member of the Alabama State Executive Committee."

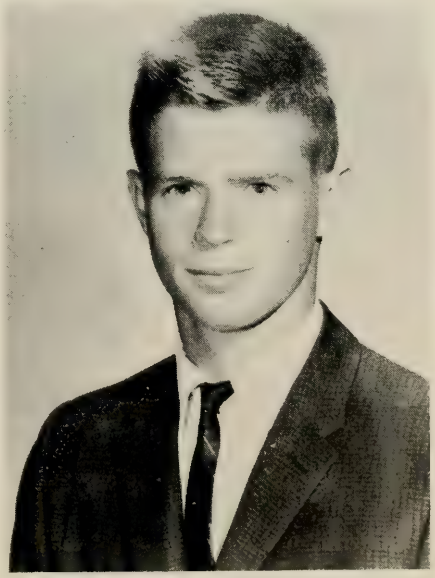

Brian Heavey
(Jean O'Brien '44)

1945

Linsey and Heidi Grossman (Nonie Lederman '45)

Ursula **Burns** Keely announces the arrival of their second adopted son, Robert Clayton Keely, born January 23, 1964. "Brendan, now three, is a delightful little boy."

Althea **Taylor** Goldberg writes that all is going well. Her son, Alan (14) and daughter, Ruth (7) keep her busy — "plus the usual P.T.A., taxi service and getting to lessons on time."

Marilyn **Lucey** Richardson's daughters, Connie and Suzanne, attend Rosemary Hall in Greenwhich, Conn. Nonie **Lederman** Grossman's Linsey is a tenth grader at Beaver Country Day School; Heidi is enrolled at Shady Hill. Nonie adds: "Linsey is a dedicated ballet dancer, and Heidi is a very serious pianist."

"After residing in Milford, Conn. for nine years, Harold received a promotion and transfer," writes Marilyn **Ford** Sampson. "In the manner of Washington, we crossed the Delaware and are now settled in Wilmington — 1216 Faun Road, Graylyn Court. Had a delightful visit with Lynn **Metzger** Pharo; together we attended the spring luncheon of the Philadelphia-South Jersey alumnae group."

1946

"While talking with Skidmore's new alumnae secretary the other day, I suddenly realized I had not forwarded a change of address," writes Janet **Garland** Wilson. "We moved recently to 1131 Adams Road, Schenectady, N.Y. It is in an area of large and older homes, locally known as the G.E. Plot. Unlike other plots, the bodies here are warm and active. Our house is a 60-year-old, center-hall colonial — in excellent condition — and to top it off — has a captain's walk. David has just been named manager of a group in the Advanced Technology Lab at G.E., and we are feeling particularly fortunate."

Jean **Theil** Weld reports: "Like everyone else — our children are growing up — Gail is 11, Leslie, 8 and David 5. I'm busy with Junior League and P.T.A., but Dave and I do manage to get away from it all every winter. Last year we had a wonderful European vacation — this year a trip to the Barbados.

"We do see the College each summer as we travel to Maine. The changes are wonderful!"

"My husband, Bob, is Eastern Editor of *Leather and Shoes* — a trade publication for the shoe industry," writes Patricia **Luther** Wilkin. "I keep busy with our two girls, Holly, 6, — Heather, 3. Also enjoy teaching Sunday School and participating in productions of the Walpole Footlighters, our community theater."

1947

"Another Traveler Visit" — a series of articles by Virginia Bohlin of the Boston *Traveler* staff — brought forth this March headline: "Dynamo Starts Day on Head."

"Mrs. Robert Palmer of Hingham starts each day by standing on her head. And if that's the energy secret of this dynamo — a talented, young mother who packs more activity into a day than most mothers do in a month — then everyone should greet the morning on his noggin."

Mrs. Robert Palmer of Hingham is none other than Dorothy **Papani**. Miss Bohlin continues:

"She paints with a technique all her own — mostly angels on gossamer sheer fabrics with water-based paints mixed with gesso. She plays the piano, the organ, and the guitar. She writes poetry and is working on her first book, 'And The Meek Shall Inherit The Earth.' She studies philosophy nights and plays duplicate bridge. She teaches Sunday School at Old Ship Church and she plays golf. She has modeled for Dior and has had her own ceramics studio. She designs and makes her own clothes. But the biggest thing she ever designed was her own home in the World's End section of Hingham ten years ago.

"There's not a straight line in the house. It darts out at all angles to fit the contour of the lot, which is all ledge. The house is on five levels and has no doors on the first floor except on closets and bathrooms. The living-room, with its

18-foot ceiling, has two wrought iron balconies at different levels — the top one with its spinet piano and leopard-covered lounge, is used as the music room. On the wall of the music room hang two non-objective paintings by the Egyptian artist, Fouad Kamel, with whom Dorothy has studied.

"There are 11 rooms in the house, plus a spacious foyer of polished flagstones with a floor garden of schefflera plants. The kitchen — a combination of brick, hand crafted copper and sunny yellow porcelain — Dorothy's studio and the family room are all open to each other, or really one. So Mother can paint while a cake is baking or the boys — Nicholas, 7, and Bobby, 5 — are playing. The boys' bedroom, a bright blend of yellows, reds and oranges, is on the second floor atop the bluestone steps leading out of the family room. This is a relaxing type of room with a comfortable sofa in front of the big fieldstone fireplace and lots of Dorothy's paintings and flowers everywhere. African war shields of bamboo screen Dorothy's studio from this room. Besides the angels which she so often paints Dorothy also likes to do paintings of boats and buildings that have a distinctly European flavor to them."

And when we requested a picture to accompany a portion of the *Traveler's* story, Dorothy answered: "I am extremely proud of my association with Lasell, and have so many pleasant memories of the *fun days* at the Casino and at Hawthorne. The enclosed picture was taken by Mr. O'Callaghan, Staff Photographer of the *Traveler*. The painting beside the fireplace is one of my 'Angels'. It is painted on silk fabric which I treat and stretch across a frame — my husband is the frame maker. Thank you for your interest, and always my best good wishes to the College."

1948

"Last March we moved into our new home," writes Florence **Johnson** Kerdok. "Still work in Boston as a Dental Hygienist and commute each day. We plan a February vacation in Puerto Rico."

Shirley **Thorne** Brady's children, Matthew and Susan Lynn are now three and eight months, respectively. Shirley writes: "Have been looking forward to the news about the reunion and the gals — sorry that I couldn't make it — My husband, who is an officer in the Elks, and I, attended a convention the same weekend."

Dorothy Papani Palmer '47

1949

Kay **Poore** Hamel sent this early Reunion report. More to come later.

"Jean **Sargent** Lee and Diane **Palady** Barry are the new 1949 Class Secretaries — plus yours truly. Somebody told me that our class has very little news in the LEAVES. I do hope we can have more activity.

"Our reunion luncheon was held at the home of Audrey **Mitchell** McKibben in Dedham. There were 28 present — including our 'Class Baby' Debbie Leighton, daughter of Pam **Johns** Leighton. Debbie is now 14 and will be a high school sophomore in the fall. We all seemed to have lots to chatter about — and had a wonderful time looking over the Lasell scrapbooks that Nat **Hall** Campbell sent for our perusal. We missed Nat — but hopefully will have her with us at the 20th.

"Present at the luncheon were: Nan **Colman** Hill, Nancy **Curtis** Grellier, Violet **Drulie** Dhimos, Carol **Dunn** Burns, Betty **Finnell,** Ann **Fletcher** Wilson, Libby **Harrington** Logan, Elizabeth **Honywill** Horgan, Pam **Johns** Leighton, Joan **Kennedy** Johnson, Nancy **Lawson** Donahue, Audrey **Mitchell** McKibben, Diane **Palady** Barry, Beverly **Peterson** Bentley, Norma **Pickett** Wise, Kay **Poore** Hamel, Sally **Priestman** Costa, Kay **Raizes** Stameris, Prilly **Randall** Hurter, Mimi **Ross,** Jean **Sargent** Lee, Vicki **Stone** Leary, Sally **Taylor** Murray, Joan **Thornton** Briand, Marilyn **Weeden** Davidson, Janet **White** MacLure and Jean **Wormuth** Craig. Pauli **Donaldson** Converse, Jan **Gray** Palin and

Vicki Heiden Horen '49 and Family

Mary Lou **Schurman** Palin were among the missing — but 'Straw' **Lawson** Donahue filled us in on the Washington, D.C. reunion she had with Pauli last year.

"We distributed 'prizes' in the following categories. Class Baby: Pam **Johns** Leighton; Longest Married: Vicki **Stone** Leary (September, 1950); Recent Married: Sally **Taylor** Murray; Most Children: 'Straw' — eight children — oldest nine!; Newest Baby: Kay **Raizes** Stameris — twins, Philip and Anne born January 9, 1964; Careerists: Betty **Finnell** and Mimi **Ross**; Most Traveled: Jean **Wormuth** Craig and Betty **Finnell** — (Europe several times); and Longest Distance Reunioner: Vicki **Stone** Leary of Sacramento, California.

"The Class voted to make a contribution to the Lasell Junior College Library Endowment in the memory of the deceased members of the Class of 1949. Future donations will be directed to the purchase of additional books."

REUNION SNAPSHOTS???

May we borrow one for the November issue?

1950

"I was pleased to receive a letter from Chris **Oliveto** Davis" writes Sally **Hughes** Fasick, "telling me that her husband, Dick, is being transferred to New Orleans. We are looking forward to a good old-fashioned Lasell visit." Sally is also anxious to contact any other Lasellites in the New Orleans area.

Marjorie **Martin** Allen reports that she loves living in Riverdale (N.Y.). Her busiest "project" two children — Carolyn Betsy, five, and Andrew Mark, two.

Helen (Pat) **Graham** Gordon writes: "We moved to N.J. last May. Husband was transferred to the New York office from South Bend, Indiana. We saw quite a bit of Jane **Abels** Eshbaugh before she moved to Osterville (Mass.)."

Shirley **Richman** Miller tells us she is now an assistant Brownie leader. "My three-year-old, Cindy, is our mascot — loves every minute of it. Robin, however, hasn't quite decided whether she likes the idea of having Mother as one of the leaders. I think she wishes I would stick to my hobby of arranging flowers with the Garden Club — or some of my other do-it-yourself *home* projects."

Jean **Woods** McNeilly and husband, Bill, have two children — William Warner McNeilly, III, born September 28, 1959 and Jean Woods McNeilly, born on June 26, 1961.

"Just back from a trip to San Francisco, Hawaii and Las Vegas" writes Anna **Stevenson** Mangano. "We had a great time — but oh, how I wish I were still sunbathing at Wakiki!!"

"This is our Crew"
(Ann Fletcher Wilson '49)

1951

"I manage to keep busy with P.T.A. and church work" writes Louise **Marston** Donnelly, "plus trying to keep up with my boys — one, nine, and the other, five. I also work part-time as a lab technician — putting my Lasell training to good use."

"This past summer we had a new house built for us" reports Joanne **Zeigler** Dupen. "It is a two-story Cape Cod — very un-Californian — but we love it. Would love to contact other Lasell gals in the San Francisco area."

Karen **Floberg** Levis ran into Jean **Fager** '53 in New York where Jean was modeling for a real estate luncheon.

Charlotte **Kelley** Campbell is now serving as the Treasurer of the State of Oklahoma Dental Hygienists Association. Other "activities" include children, Barbara, four and Mary, three.

"Saw Betty **Baumbach** Hyne last fall," writes Harriet **Schwarz** Hamilton. "She looks great and is still active in dancing."

New Address: Joan **Kearney** Cormay (Mrs. Theodore C.): 26 Willard Road, Waltham, Mass.

1952

We have the following account of Rena **Silverman's** 1963 European trip.

"Flew to Europe on an 18-day trip. Visited London, Dublin, Edinburgh, Brussels, Amsterdam, Montreaux and Copenhagen. While in England, we also visited Shakespeare's country, toured the coast of Ireland, drove through the Trossachs in Scotland — then on to Brugge and Ghent in Belgium. We visited Geneva, took the cable car to Mt. Blanc; on to Denmark where we visited Hamlet's castle — and others in Copenhagen. From Denmark we took the ferry to Sweden."

"We have just moved to Martinsville, N.J. — where John is with Johns-Manville." writes Donna **Silver** Peet. "We love this section of the country — and I would love to see any other Lasell girls in the area."

After receiving a B.S. degree in Home Economics from Cheyney State College (Penna.) last year, Pat **Giles** continued with graduate work at Drexel Institute of Technology in Philadelphia. She is now a Dietetic Intern with Stouffer Foods Corporation and will soon become a qualified member of the American Dietetic Association.

Cynthia, Susan and Daniel Morse (Deborah Brush x-'50)

Janet **Wilber** Tanenhaus is another '52-er who went on to study Home Economics. She majored in Home Economics and Education at Syracuse University. The Tanenhaus family now reside in Binghamton, N.Y. Jan's husband is a trial lawyer and they have two children — girl, six and a boy, two.

"After almost a year, the Marschall's are all well — and still loving Germany" reports Virginia **Snedaker** Marschall. "We really hope that we will remain here for awhile. Davi, our six-year old, speaks fluent German — complete with dialect. Mommy is learning — but slowly. I would love to contact other Alumnae in Europe."

Lois **Hickey** Treacy and Marilyn **Hetzke** Moore had a recent get-together. Marilyn is now living in Atlanta, Georgia — and passes on the information that Joanne **Getz** Silverstein is living in England.

Dorothy **Rich** Andersen was "spotlighted" in the January 19, 1964 issue of the Portland, Maine *Sunday Telegram*. Dorothy was listed as "a homemaker, whose hobby is interior decorating, she is president of the Lasell Club of Southern Maine and a member of Xi Theta Exemplar Chapter of Beta Sigma Phi Sorority."

New Address: Marguerite **Rudolf** Mesinger: 1625 Grove Road, Charlottesville, Va.

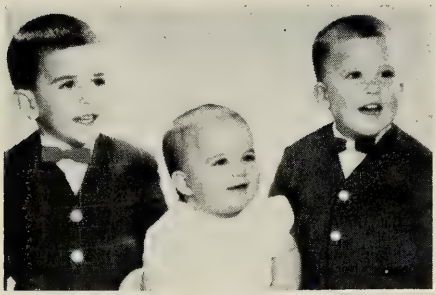

Kevin, Sharon and Brian Flynn (Janet McElgunn '54)

1953

Carol **Bencivenga** Hapgood and her architect husband have two children — Molly, three, and David Philip, four months.

Martha **Gries** Davis tells us that there are now three little Davises — Betsy, born July 6, 1956, Kathy, born March 9, 1958, and son, Mark, born on August 24, 1961.

"We are still very happy here in Medfield" reports Beverly **Thornton** Hallowell. "Our daughter, Holly, is now three."

"To quote the November issue of the LEAVES — '6 moves in 7 years — with packing, unpacking, etc.' As of now it is 7 moves in 8 years" writes Joan **Godfrey** Emmert. "We'll be packing again in a few weeks — Jim has been transferred to Lansing (Michigan) as National Coordinator of New Car Merchandising for Oldsmobile Division."

Barbara **Morris** Louria announces a new addition to the Louria family. Susan Miller Louria arrived last August, making it two girls and one boy.

"The last LEAVES was a wonderful source of information for us '53ers — and represented a terrific amount of work" is the comment we get from Molly **McBride** Kalegeros. "My hat is off to Joan **Darelius** Chirnside and Liz **Sleight** Dexter."

Barbara **Brown** Fitch wrote soon after returning from a trip to Montego Bay, Jamaica — where (when everyone else was bundling against the winter wind) she enjoyed 85° temperatures every day.

New Addresses: Carol **Moriarty** Phleger: 2001 Meredith Road, Bayside, Virginia Beach, Virginia.

Audrey **Lang** Clark: 90 Laurel Road, Charleston, West Virginia.

Jane **Corbin** Post: 34 North Maryland Avenue, Port Washington, Long Island, New York.

1954

"We're still Air Force personnel and enjoy Florida's warm weather and sunshine" writes Patricia **Flett** Davidson. "My husband is T.D.Y. in Turkey — but I'm hoping he'll be home in time for our June reunion. My sister, Jo-an, (**Flett** Tyler '53) has a son, James Walker Tyler and Ann **Borden** Domey has a third child, second daughter, Janice Ann."

With the advent of Lenore **Fuller** Sherwood's new greenhouse — she is finding herself busy raising annuals and geraniums for sale in the Sherwood's nursery. Lenore says — "some switch from merchandising!"

"We love living in Dallas, Texas" reports Eleanor **Sclare** Mazur. "We just bought a house — hope to be here for a while."

Annette **Dufton** Dagg has recently moved to Arlington, Virginia, where her husband is now working for the Maritime Administration in Washington, D.C. Ann is looking forward to attending the local club meetings.

Karna **Erikson** Feltham's children Wayne, Karen and Ricky are now eight, six and three. Karna writes — "I'm enjoying the activities of the Wellesley Jr. Circle of the Florence Crittenton League and also keep busy with church activities. Other projects are doing volunteer work in the Wellesley Public School Library and riding rein on ten little Cub Scouts — as Den Mother."

Just a short note from Penny **Thompson** at the end of February, telling us she was about to be off for a vacation at Laguna Beach, California.

Jeanette **Marvin** Brown sends word that her husband recently opened a branch office for a C.P.A. firm in Dade City. Jeanette manages to get together with Joan **Baker** Cornell '55 in Tampa and hopes to visit Doris **Trumbull** Bedard in St. Petersburg.

Thelma **Greenberg** Florin writes that she sees Glenna **Pofcher** Bloom often. Glenna and Marty live in New Rochelle (N.Y.) and have two sons, Lloyd and Evan.

Lee **Putnam** Belanger has been appointed as director of the Randolph (Vermont) Playground summer activities.

New Addresses: Annette **Dufton** Dagg: 2848 S. Buchanan Street, Arlington, Va.

Joan **Pickett** Morrow: 1228 West Rosewood Court, Apt. C, Ontario, Calif.

Bettina **Pierce** Romaine: 658th Radron, Winnemucca A.F.S., Nev.

Marlene **Haake** Schuler: OUSARMA, American Embassy, APO 676, New York, N.Y.

1955

The Class extends sincere sympathy to Carol Ann **Cunningham,** whose father, Mr. William E. Cunningham, passed away in the spring of 1964.

Gail **Gluck** Davis writes from a new address, 220-55 46th Avenue, Bayside, L.I.: "We have just returned from Illinois and *this* time, I hope we stay put for a little while. Time really flies . . . Melissa celebrated her third birthday in December—and it is hard to believe that our 10th Reunion is fast approaching."

From Judith **Gushue** Blythe: "My husband is an employee of the Lufthansa German Airlines. With our two children, Tom and Kimberlee, we have been living in Georgia for three years."

And Joan **Murano** Swanson writes: "we spent an October weekend in New York with Diana **Hendley** Cooper and husband. Had reservations at the St. Moritz, and saw several of the Broadway shows, including 'How To Succeed in Business.' My husband and I arranged to have a bit of skiing — the Vermont area — during the winter."

Judith **Bowen** Drews had the leading role in "Angel Street," produced in February by the Acton Little Theatre Players group.

New Addresses: Beverley **OBrian** Perry: 18860 Santa Barbara, Fountain Valley, Calif.

Shirley **MacDonald** Biamonte: 6 Boulder Drive, Burlington, Mass.

Sally **McGill** Jessie: 2730 11th Avenue, Oakland, Calif.

Marion **Domber** James: 151 Baringer Drive, California, Md.

Sandra **Lally** Hovey: P. O. Box 1444, Thousand Oaks, Calif.

Joan **Baker** Cornell: 10806 Jacelyn Street, Tampa, Fla.

1956

Margaret **Schwingel** Kraft writes: "What a small world it is. Have been house-hunting in New Jersey, and the one we have purchased was formerly owned by Barbara **Berry** McGill x-'52."

Leanne **Kessler** Skolnick, husband and two daughters have recently moved into a new home — 502 Kaufman Road, Somerset, Mass.

From Ann **Pasquale** Bassett we learn that Connie **Nastasi** Mehos has a third son, Joseph. Connie plans to be in the Houston area for at least another year.

Priscilla **Broad** Weston and her two children are with Priscilla's parents in Newton Highlands, while her husband completes a tour of duty with the Air Force.

"My husband is now a hospital representative with McNeil Laboratories in the Boston area," writes Pattie **Holland** Bird. "We are very excited about his promotion, and are looking forward to moving to our new home in the fall."

Kaye **Mackler** Aronson is another fortunate new home owner — 587 Laurel Street, Longmeadow, Mass. Kaye keeps busy with young Lynne and Danny, but "still finds time for Lasell alumnae and Wesson Hospital activities."

Jane **Falkenholm** became Mrs. William L. Wetzel on August 17, 1963, and is now living at 4 Madison Road, Willow Grove, Penna. In 1958, Jane received a B.A. degree from Bethany College; her husband is also a Bethany alumnus.

1957

Carol Anne **Juechter** Dixon and roommate, Sonia **Altland** Griffith, enjoyed a recent long distance chat. They hope to get together soon — and possibly see other Lasellites.

Eileen **Conradi** has been appointed to the position of media buyer for Kenyon and Eckhardt in Boston.

"We have just moved into our new home" writes Margie **Day** Grosjean, "and agree that there is no feeling better than one's own roof overhead."

Virginia **Field** Coburn's address is 2631 Vaughan Avenue, Parkersburg, West Virginia. "Bob is editing for the DuPont Plastics Plant. Linda will soon celebrate her first birthday."

A hasty note from Marilyn **Farrar** Ambrose tells us they shall soon be moving cross-country to California.

1958

Sally **Clarke,** a secretary at the Newton office of Itek Corporation, frequently "sees and talks with" Ann **Avery,** employed by the Vermont Marble Company in Boston. Another secretary is Eleanor **Harman** Hug. She keeps up correspondence with Jerry **Beard** Ackerman, Carol **Christopher** and Margo **Miller** Larson '59.

"We are looking forward to moving into our new home in Hudson," writes Sandra **Wilson** Joyce. Sandy's husband is a government employee; she is a Customer Service Representative for the R. L. Polk Company.

Donna **Carr** Coyle and husband are looking forward to one more year in Anchorage, Alaska. Donna would welcome a get-together with other Lasell gals in the area.

Scott and Glenn Mitchell (Marion Heinsohn '58)

"Our latchstring is always out to North Jersey alumnae," declares Linda **Truell** Good. She is a lingerie market representative for the Allied Stores.

From Sandra **Fookes** Adler: "Roy now has Lieutenant's rating and is stationed aboard the Polaris Submarine *Daniel Webster,* under construction at Groton, Conn. We do miss Hawaii — but we are glad to be near our families and friends again. Danny and Timmy are now four and three."

Sue **Greenhut** Kamras and Barry are now living at 66-25 103d Street, Forest Hills, N.Y. Barry has completed his stint with the Army.

Lee **Regan** received a Master's Degree in Education from Lesley College in May. She is a member of the faculty of the Robert L. Frost School in Lawrence.

And this report from Kim **Steen** Odle: "Recently returned from a two-months visit in Okinawa with my husband. It was truly a wonderful experience. We were fortunate to include a trip to ever-fascinating Hong Kong. Bill will come this summer and I am looking forward to finally setting up housekeeping. His promotion to 1st Lt. coincided with our first anniversary — we've had much to celebrate."

1959

Judith **Keefe** Carmel x-'59 writes to Joan **Valentine** Glasson: "The current issue of the LEAVES has arrived and I am disappointed at the lack of news for the Class of 1959. Are we really so widely scattered and disinterested that we don't care to contribute items? My husband's work has kept us on the move until recently when we returned to Auburndale. Michelle was born in August 1959, and Roger Raymond arrived on October 15, 1961. I'm an active member of the First Congregational Church in the village, and interested in the Emblem Club of Newton. Keep in touch with Linda **Beebe** DeLeo x-'59 and Diana **French** Hatch x-'59."

Marilyn **Beaton** Lange was graduated in June from Lesley College, Cambridge.

Eileen **Dahl** Lord and family are living at 9310 Redwood Drive, La Jolla, a student apartment facility of the University on California, where Harry is completing work for a Ph.D. in Chemistry. Their vacation last summer was a six-week trip via car to visit friends and relatives in the East. On the return journey they enjoyed sightseeing at Niagara Falls, Yellowstone National Park, Lake Tahoe and Death Valley. Eileen adds: "Our second daughter, Sharon Louise, was born on October 9th — Cynthia, now two, is delighted with the new addition."

Brenda **Bresler** Schiff's daughter, Helayne Carol, arrived in October, 1963. After graduating from Lasell, Brenda continued her studies at the University of Michigan and received a B.S. in Dental Hygiene.

Nancy **Bennett** has completed her second year as a member of the faculty of the New York School for the Deaf. Nancy "tutors nine children in the pre-primary department and finds the work a challenge and a joy." Sally **Brockway,** a M.A. candidate at New York University, is continuing her studies under a Federal Government Traineeship.

From Carol **Civetti** Monaghan: "Bill and I have taken the step and are now happy homeowners. We bought an unfinished 'Cape' in Wellesley, and are awaiting its redecoration."

Susan **Bravman** Uretsky and husband are "ever so busy and happy with Michael Bruce. He was six months old when we adopted him in June 1963."

Carol **Grieve** Bilafer reports: "Marty and I are stationed at Fort Wainwright, Alaska. The climate is quite different from that of old New England — only three hours of daylight during the winter months; in the summer 'there is no night.' Life here is much fun, and the tour of duty has been very enjoyable."

Nancy **Crowell** Coleman and husband spent a delightful vacation in Acapulco and Mexico City — a trip won by Jim, a salesman for the A. W. Chesterton Company in Everett.

"We love our home on the Cape," writes Sandy **Poole** Adams. "Have been here a year, and are fast becoming Old Salts. Nancy **Rotman** Duffy and Rob have visited with us, as have Barb **Grigely** Hitchery, Hoe and their two children. Last June I entertained at tea the 1963 Lasell freshmen from this area — it was great fun and the College can be proud of the new group."

Linda **Gould** Marshall is living in Mt. Kisco, New York, where husband, Joe, is completing an internship at Northern Westchester Hospital. Linda reports that Uncle Sam has requested Joe's services for next year.

1960

Karen **Kirk** is still working in Boston and sharing quarters with Fran **Fleming** and Linda **Green.** Karen's 1963 vacation took her to Denmark and England.

"My husband is a fourth-year student at Tufts Medical School" writes Phyllis **Stone** Blotner. "We have a thirteen-month-old daughter, Amy Jo, who keeps both of us hopping. My most recent Lasell contact was a visit with Valerie **Rothman** Cenit."

Carol **Farquhar** has joined the Northern-Pacific Railway in Seattle (Wash.) as a stewardess-nurse. Prior to her affiliation with Northern-Pacific, Carol was a staff nurse at Peter Bent Brigham Hospital and then served as a surgical assistant to her father.

Karil **Smith** Clark reports ther her husband recently completed U.S. Naval Officer Candidate School and was commissioned in February. "After he completes further training at Newport and Great Lakes, we will be based at Newport, R.I."

Claire **Sullivan** Mahoney writes that she is a secretary to two Data Processing Managers at the IBM Corporation in Rochester. Claire and Elaine **Gagnon** were attendants in Barbara **Weaver** Sullivan's wedding last June.

Nancy **Bowne** Rollinson has a son, Robert, who was born December 9, 1962.

Margaret Lee **Sheridan** Crump is employed as a bookkeeper in an insurance company in East Orange (N.J.).

"We have recently bought a new home in Holliston (Mass.)" writes Beverly **Pendleton** Folkes. "Our daughter, Jeanne Elaine, now has a brother, John Bradley, who keeps us all busy — and amused."

Susan **Elsbree** finds herself still occupied with the world of higher education. Susan is a secretary in the Registrar's Office at Brown University.

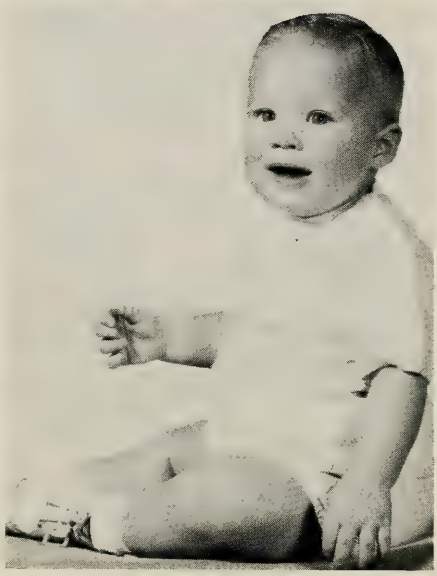

David Clark Island
(Joanne Curtis '59)

Abby **Wells** is working for Fawcett Publications. Her New York address is 305 East 72nd Street.

Another New Yorker is Barbara **Greiff** Mines. Barbara writes: "My husband is presently at Columbia Law School — I'm doing my 'bit' as secretary to the Medical Director of a clinic. Have a wonderful position — and am very happy with my marriage, job and just being in New York."

New Addresses: Sandra **Conzen** Stefany: 1963 Maplewood Avenue, Abington, Pennsylvania.

Audrey **Bergesen** Long: 17 Welshman Court, Caldwell, New Jersey.

Jacquelyn **Daley** Young x-'60: 1164 Main Street, Leicester, Massachusetts.

Barbara **Beuth** Laguardia: 1421 Montgomery Road, Cincinnati 36, Ohio.

Mary Ellen **Blossom** Turner: 2000 Williams, Palo Alto, California.

Janet **Caserio** Ferris: 5 Pama Gardens, Brighton, Massachusetts.

Nancy **Bowne** Rollinson: 15 Hamilton Street, Taunton, Massachusetts.

Suzanne **Franck** Newton x-'60: 152 Fernwood Terrace, Stewart Manor, L.I., New York.

Mary Alice **Maccallum** Gozzi: Clear Lake Manor Drive, North Branford, Connecticut.

1961

Peggy Ann **Ullman** was married on November 25, 1962 to Jeremy V. Cohen, an attorney for the National Labor Relations Board in Buffalo, N.Y. Their son, Michael Howard, was born October 8, 1963.

While honeymooning in Bermuda, Mildred **Gillis** Pereira and her husband visited with Linda **Lesser** Robinson x-'61 and her husband, Mike. The Robinsons showed the Pereiras about the island, including many "out of the way", non-tourist spots. Linda asked Milly to be sure to forward best wishes to all friends and classmates. Milly also has visited with Janice **Bateman** Burnes x-'61 and was looking forward to seeing Babs **Stark** MacKenzie.

Suellen **Toth** is presently employed as a secretary in the Mathematics and Science Department of Florida Atlantic University in Boca Raton.

Judith **Broggi** will be teaching at Emma Willard School in Troy, (N.Y.) in September. Judy completed her studies at Nasson Colleg in Springvale, Maine.

"When my husband completed his work at Ohio State University, we moved to Cleveland" writes Sheilah **Komito** Levine. "We now have a baby daughter, Sherri Lynn."

Nancy **Pickett** Harrison and husband are stationed at the Redstone Arsenal in Huntsville, Alabama. "Redstone is the headquarters of N.A.S.A. — and Dr. Von Braun" writes Nancy. "My husband's contribution to the Program is teaching missile components."

Marguerite **Stockman** is secretary to the Director of Quality Control at Foster Wheeler Corporation in Livingston, New Jersey.

Cynthia **Smith** is employed at the San Francisco branch of Joseph Magnin. Cynthia writes: "Enjoy the West Coast — but would love to see a familiar Lasell face. Do get in touch if you're in the area."

Irene **Tuttle** and Christine **Shier** are sharing a New York apartment. Irene is a nurse at New York Columbia Hospital. Both girls admit they "love New York — but miss New England."

Marie **Pelargonio** Hall is currently employed by Ebonite Bowling Ball Company — a division of Stowe-Woodward, Inc. Marie's husband is attending Northeastern University.

Celeste **Mayo** takes time out to "forward a bit of Lasell gossip":

"Patti **Ellis** was married to Mr. John Raezer in September 1963. Patti and John will be living in Wynnewood, Pennsylvania until John completes his college work.

"Jan **DeMartin** Linfoot and husband have moved to a new home in Geneseo, N.Y., and Sharon **Handley** House and family are settled in Manchester, Conn. Susan ("Suds") **Clark** Stern, Marty and daughter, Ginger, are moving to Rochester, N.Y.

"Beverly **Simpson** is an operating room nurse in the hospital of her hometown, Saddle River, N.J., and Penny Pattee continues her nursing duties in Canada.

"April fourth is the date of my marriage to Walter C. Shannon, Jr. Sue **Clark** Stern will be one of the attendants. Walt and I plan to live in Waterbury, where we have bought or own home and have been painting like crazy."

Among the members of the wedding party at Carol **Carvey's** marriage to David Stimson on March 7, 1964 were Diane **Bezanson** Keleher and Charlotte **Clinton.**

1962

Bethany **Brown** has completed training for the position of flight stewardess with Pan American Airways. Wearing her new "wings," Beth will fly Pan Am's Jet Clippers on the international airline's round-the-world routes to Hawaii and Alaska. She will be based in Seattle and will fly a minimum of 70 hours a month to Honolulu and Juneau, Ketchikan and Fairbanks in Alaska.

Our thanks to Mrs. Ruth **Manghue** for sharing a recent letter from Eva **Tu** Teng: "First of all — our most wonderful news is to announce the arrival of our daughter, Siu Lan, on January 10, 1964. We are now living in Siu Tien, a suburb of Taipei. I am a secretary at a Cancer Institution of the Fu Jen Catholic University. Delighted to learn that the Priscilla Alden Wolfe Building was completed in time for the opening of College. Would so love to see it — know it is beautiful. Do give my best good wishes to my friends at Lasell."

Holly **Meystre,** Ginny **McKinnon,** Sheila **Lane** and Barbara **Jillson** (Boston apartment mates) sail on the S.S. *Statendam* for a summer vacation in Europe.

Andrea **Adinolfi,** who works nearby in Wellesley, "keeps in touch with Linda **Cremonini,** a secretary at the Quartermaster Corps in Natick."

Cheryl **Grant** will spend the summer in Denmark, under the auspices of The Experiment in International Living. She will live with a Danish family for a month and travel for an equal time on the Continent.

Diantha **Tarbox** Pomfret writes from 5653 Purdue Avenue, Baltimore: "Have just received a copy of the LEAVES, and I can't tell you how much I enjoy reading

Bethany Brown '62

news of my classmates. In April my husband was transferred to Baltimore, and we are fast feeling at home in Maryland. Best good wishes to Dr. **Tewksbury** and members of the College staff. I am sure Lasell will continue to prosper in the years ahead."

Janet **Fields** is presently employed in the Department of Customer Relations of American Airlines. Judith **Gass** is a private secretary with the Hotel Corporation.

Three members of the Class of 1962 were recently graduated from Boston University: Linda **Kupka,** Anne **Whittier** and Sara **Daigneau.**

Susan **Littman** Barach is working in the Psychology Department of Boston University; Elaine **Abodeely** is enjoying her work — "in my father's insurance agency, and looking forward to getting my own license."

Jodi **Wright** will soon be off to Europe. "My last summer's vacation was spent in San Francisco, Los Angeles — *and* ten days in Honolulu."

Janice **Remington,** a pediatric nurse at Boston Floating Hospital, has passed the Massachusetts Board requirements for registered nurses.

In August, Leslie **Davis** Hathaway and Michael move to Conway, New Hampshire, where he has accepted a music teaching position in the local schools. This past year Leslie has been a member of the secretarial staff of M.I.T.; Michael has been working toward a master's degree at the Boston Conservatory of Music.

Marcia **Madden** writes from The University of New Hampshire: "Just love it here — and adore my courses. Am President of my dormitory, and a member of the Women's Inter-Dormitory Council and social chairman of the Occupational Therapy Club. (Keeps me off the streets — at least.)

"A bit of news from the Nurses: Jazz **Mueller,** working toward a B.S. at the University of Rochester, has a part-time job. Marilyn (Penny) **Muller** is at Johns Hopkins Hospital; Susan **Brooks,** at Grace New Haven; Mary Elizabeth **Golden,** at Sacred Heart Hospital, Manchester, N.H.

"Had a visit with Linda **Resnick,** who is working in Manchester, taking extension courses and is very active in the local dramatic groups.

"Best good wishes to all."

1963

Carole **Bonadies** was recently chosen Miss Greater Hartford, and will represent the area at the state finals later in the summer. Carole is a member of the executive training program at G. Fox and Company.

Cornelia **Bessemer** Hatfield writes: "I am taking night courses at University College in Syracuse. During the day I am receptionist at the Volunteer Center. We will return to Connecticut when Ross completes a training course with Travelers Insurance."

Carolyn **McVey** forwards a new address: 21 Hendrie Avenue, Riverside, Conn. She is now employed in a Greenwich specialty shop.

Marjorie **Myles,** a secretary with the investment banking firm of Calvin Bullock, Ltd., shares a New York apartment with Bonny **Rogers.** Also living in the City is Arlene **Glauber,** who is a medical technician at New York University Hospital.

1963-ers, continuing at senior colleges, include Linda **Loomis,** Marietta College; Arlene **Jacopian** and Harriet **Shapiro,** University of Bridgeport; and Linda **Welt,** Eliot-Pearson.

In Memoriam

Earl H. Ordway

One of the favorite members of the Lasell Family, Earl H. Ordway, died suddenly on Sunday, June 28, 1964. Best known to alumnae as Coach of Crew, Superintendent of Buildings and Grounds and member of the faculty, Mr. Ordway had been associated with the College for 61 years.

In 1948 he was elected a member of the Board of Trustees; in 1949, was appointed to the Executive Committee; and the following year, was voted to serve on the Finance Committee of the Board. Shortly after his retirement in 1959, the brick dormitory on Maple Street was named in his honor.

A half-brother of Lasell's late President, Dr. Guy M. Winslow, Mr. Ordway is survived by his wife, Frances (Whitney) Ordway; a daughter, Barbara Ordway Brewer '35; a son, David; a sister, Marion Ordway Corley '11; and four grandchildren. At the request of the family, contributions in his memory may be made to the Lasell Building Fund.

Mary Kendall Locke '84-'89 on June 25, 1964 in Amesbury, Massachusetts.
Mabel Sawyer Rogers '95 on May 15, 1964 in Braintree, Massachusetts.
Edith Blair '97 on February 15, 1964 in New York, N. Y.
Ellen Chase Wood '02 on February 27, 1964 in San Gabriel, California.
Ellen McGrew Hollenbeck '02 on June 17, 1964 in Springfield, Ohio.
Lila Woodbury Stearns x-'02 on April 26, 1964.
Mary Dodge Whittemore x-'05 in June 1964.
Maurine Moore Allen x-'21 in February 1964.
Dorothy Siller '29 on February 21, 1964 in Cleveland, Ohio.
Elizabeth Barker Abondolo '29 in May 1964 in Waterbury, Connecticut.
Ruth Wheaton Austin x-'30 in May 1964 in Burlington, Vermont.
Meredith Prue Germain '39 on March 29, 1964 in Dover, Massachusetts.

Faith

I looked for God in morning skies and evening
In men's minds everywhere.
I looked for Him in dim carved chambers
I did not find Him there.
I look no more
And yet — God one day, listening,
May hear an unsaid prayer
May softly furl wide golden wings unbidden
And stand beside my chair.

. . . Ellen Hemmeon Miller
(Faculty 1922-1927)
(d. 2/6/61)

Alumnae Clubs

Presidents

GREATER BOSTON:
Claire Wallis Harris '50 (Mrs. E.)
Nashoba Road, Concord, Mass.

BRIDGEPORT:
Nancy Tisler Hurley '55
(Mrs. Lawrence M.)
33 Chava Drive, Stratford, Conn.

BUFFALO:
Annabeth Williams Bergen '34
(Mrs. R. H.)
290 North Harris Hill Rd.,
Williamsville, N. Y.

CAPITAL DISTRICT:
(Albany)
L. Joy Gustavson Smith '50 (Mrs. R. L.)
Blind Rock Road, R. D. #1
Glens Falls, N. Y.

CHICAGO:
Mary-Florine Thielens Peeples x-'06
(Mrs. C. J.)
523 West Melrose Street, Chicago, Ill.

CLEVELAND:
Barbara Clarkson Moody x-'38
(Mrs. K. A.)
2432 Dennington Drive, Cleveland, Ohio

CONNECTICUT VALLEY:
(Hartford)
Molley McBride Kalogeros '53
(Mrs. Robert R.)
Woodside Street, Lake Garda,
Burlington, Conn.

EASTERN MAINE:
Nancy Bean Lord '50 (Mrs. Jack I.)
41 Boutelle Road, Bangor, Maine

LONG ISLAND:
Ann Hollett Munro '40 (Mrs. Neil C.)
R. F. D. #1, Pine Hill Dr.,
Huntington, L. I.

NEW HAMPSHIRE:
Eleanor Gebelein Greene '35 (Mrs. G. G.)
Parade Road, R. F. D. #3, Laconia, N. H.

GREATER NEW YORK:
Janet Holmes Murphy '55
(Mrs. Richard K.)
Scarsdale Manor North, Garth Road
Scarsdale, New York

PHILADELPHIA-SOUTH JERSEY:
Shirley Gibbons SanSoucie '53
(Mrs. Roland)
2208 Joshua Road, Lafayette Hill,
Penna.

PITTSBURGH:
Lenna Lyon Hill '31 (Mrs. G. Richard)
1111 Ingomar Heights Road,
Pittsburgh, Penna.

RHODE ISLAND:
Betty Lou Foy Reid '52 (Mrs. William F.)
6 Gardiner Avenue, Lincoln, R. I.

ROCHESTER:
Barbara Foster '56
3 Lilac Drive, Apt. #1
Rochester, N. Y.

SOUTH FLORIDA:
Susan Schofield Jeffrey '55
(Mrs. James)
1809 North N Street
Lake Worth, Florida

SOUTHERN CALIFORNIA:
Mary McConn Maguire '29
(Mrs. T. Paul)
4833 Matilija, Sherman Oaks,
California

SOUTHERN MAINE:
Dorothy Rich Anderson '52
(Mrs. T. K.)
108 Highland Road, South Portland,
Me.

WASHINGTON, D.C.:
Elizabeth Wilks Hulbert '46 (Mrs. D. C.)
4907 Battery Lane, Bethesda, Md.

WESTCHESTER-LOWER
CONNECTICUT:
Mabel Fastiggi Fiscella '54 (Mrs. J. A.)
Woodland Drive, Port Chester, N. Y.

WESTERN MASSACHUSETTS:
Charlotte Bragg Burke '42
(Mrs. G. Palmer, Jr.)
64 Lawnwood Avenue,
Longmeadow, Mass.

WORCESTER:
Donna Jensen Poirier '57 (Mrs. Conrad)
Fisher Road, Holden, Mass.

Class Secretaries

1908 — **Mrs. Clifton A. Hall**
(Charlotte Ryder)
149 Cedar Street
Bangor, Maine

1910 — **Cornelia M. Stone**
23 Brewster Lane
La Grange Park, Ill.

1911 — **Mrs. R. A. Clemen**
(Margaret Jones)
26 Lilac Lane
Princeton, N. J.

1912 — **Mrs. J. Tracy Colby**
(Clara Parker)
8 High Street
Goffstown, N. H.

1913 — **Mrs. A. L. Stirn**
(Mary Fenno)
45 East Loop Road
Dongan Hills, Staten Island
New York

1914 — **Mrs. C. J. Underwood**
(Dorothy Hartshorn)
163 Pearl Street
Gardner, Mass.

1915 — **Mrs. H. B. Collins**
(Nell Woodward)
39 Lincoln Street
Manchester, Mass.

1916 — **Mrs. R. M. Kimball**
(Mabel Straker)
79 Carpenter Street
Foxboro, Mass.

1917 — **Mrs. H. M. Brennan**
(Jessie Shepherd)
160 E. 48th Street
New York, N. Y.

1918 — **Mrs. Edmund W. Hill**
(Mildred Cary)
Belgrade Lakes
Maine

1919 — **Mercie V. Nichols**
59 Ripley Road
Cohasset, Mass.

1920 — **Mrs. S. S. Cline**
(Eleanor Thompson)
Amenia, New York

1921 — **Mrs. Richard F. Bryant**
(Doris Bissett)
130 Reservoir Road
Wollaston 70, Mass.

1922 — **Mrs. George S. Harris**
(Marjorie Lovering)
3 Lovering Road
West Medford 55, Mass.

Mrs. A. B. Shoemaker
(Phyllis Rafferty)
314 San Juan Road
Watsonville, Calif.

1923 — **Mrs. Mason H. Stone**
(Adrienne E. Smith)
359 Otis Street
West Newton, Mass.

Mrs. Wilder N. Smith
(Antoinette Meritt)
110 Woodland Road
Auburndale 66, Mass.

1924 — **Helen B. Perry**
172 Porter Street
Melrose 76, Mass.

1925 — **Mrs. George A. Jenkins**
(Barbara Cushing)
3 Kent Street
Concord, N. H.

Mrs. J. LeRoy Wood
(Catherine Beecher)
46 Olive Street
Methuen, Mass.

1927 — **Mrs. David Rosen**
(Rosalie Brightman)
404 Beacon Street
Boston, Mass.

1928 — **Lillian G. Bethel**
The Waltham Hospital
Waltham 54, Mass.

1929 — **Mrs. Madison M. Cannon, Jr.**
(Rosamond Cornell)
25 Sterling Road
Wellesley, Mass.

1930 — **Mrs. Norman L. Miller**
(Frances Smith)
17 Lowell Street
Andover, Mass.

1931 — **Mrs. H. S. Monroe**
(Karin Eliasson)
4216 Woodacre Drive
Chesterbrook Woods
McLean, Virginia

1932 — **Mrs. H. R. Macy**
(Katharine Hartman)
Cold Spring Harbor
New York

Natalie E. Park
73 Goden Street
Belmont 78, Mass.

1933 — **Mrs. E. M. Clark**
(Ruth Stafford)
31 Fairview Street
Simsbury, Conn.

Mrs. Carl I. Hayes
(Virginia Ogden)
196 Wentworth Avenue
Edgewood, R. I.

1934 — **Mrs. Raymond N. Garon**
(Dorothy Secord)
31 Wesley Street
Newton 58, Mass.

Mrs. Robert T. Degree
(Ada May Bartlett)
Oak Hill Road
Rocky Hill, Conn.

1935 — **Mrs. Barbara K. Haskins**
(Barbara King)
111 Wilcox Avenue
Meriden, Conn.

Mrs. Barbara H. Brewer
(Barbara Ordway)
19 Fern Street
Auburndale 66, Mass.

1936 — **Mrs. Frederick R. Henderson**
(Audrey Smith)
43 Little Brook Drive
Pittsford, N. Y.

1937 — **Mrs. Charles A. Higgins, Jr.**
(Louise Tardivel)
150 Hickory Road
Weston 93, Mass.

1938 — **Mrs. W. D. Harshbarger**
(Virginia Wilhelm)
80 Mountain Terrace Road
West Hartford, Conn.

Mrs. W. A. Pentheny, Jr.
(Mildred Birchard)
Josselyn Avenue, R.F.D.
Duxbury, Mass.

1939 — **Mrs. G. Forrest Gillett**
(Cora Pratt)
469 Maple Street
Winnetka, Ill.

1940 — **Mrs. R. D. Sterling**
(Priscilla Sleeper)
52 Rockledge Drive
West Hartford, Conn.

Mrs. H. T. Lodge
(Ruth Sullivan)
17 Hemlock Road
Newton Upper Falls, Mass.

1941 — **Mrs. J. W. Sheffer**
(Janet Jansing)
201 Wischman Avenue
Oreland, Penna.

Virginia DeNyse
Apt. A-5, Midland Gardens
Bronxville, N. Y.

1942 — **Mrs. Vernon F. Cook**
(Mary Hurley)
6217 Rosalie Court
Metairie, Lousiana

Anne M. Lynch
1784 Washington Street
Auburndale 66, Mass.

1943 — **Mrs. M. F. Stoddard, Jr.**
(Nathalie Monge)
28 Juniper Avenue
Wakefield, Mass.

Mrs. Salvatore F. Stramondo
(Nan Mondello)
3 Ballard Terrace
Lexington, Mass.

1944 — **Mrs. John B. Riddlemoser**
(Suzanne Lange)
515 Winsor Street
Bound Brook, N. J.

Mrs. Kenneth W. Lee
(Elizabeth Rhind)
1367 Walnut Street
Newton Highlands, Mass.

1945 — **Mrs. C. R. Carver**
(Emma Gilbert)
57 Hillside Avenue
Short Hills, N. J.

Mrs. George B. Kaknes
(Jean Logue)
49 Eaton Avenue
Woburn, Mass.

1946 — **Mrs. P. B. Langley**
(Louise Pool)
3 Rose Hill Road
Richmond, Va.

Mrs. Pierre Megroz
(Mary Jane Magnusson)
85 West Brookside Drive
Larchmont, N. Y.

1947 — **Mrs. John R. Paolella**
(Gloria Sylvia)
411 West 24th Street
New York 11, N. Y.

Mrs. S. G. Brush
(Lois Kenyon)
Woodstock Valley
Connecticut

1948 — **Beryl N. Groff**
Box 1853
San Francisco, Calif.

Mrs. Miriam Butcher
(Miriam Day)
605½ Milwaukee Avenue
Dunedin, Florida

1949 — **Mrs. James M. Barry**
(Diane Palady)
34 Church Street
Westboro, Mass.

Mrs. Robert S. Lee
(Jean Sargent)
Box 321
Beverly Farms, Mass.

Mrs. Dana A. Hamel
(Kathryn Poore)
1 Berkeley Avenue
Haverhill, Mass.

1950 — **Mrs. Peter W. Stanley**
(Jean Davies)
611 Norwood Drive
Westfield, N. J.

Mrs. Lloyd Stockdale
(Sabra Turner)
Box 5
West Dennis, Mass.

Mrs. Richard K. Dey
(Jacquelyn Temperley)
Bowstring Farm, R.F.D. 3
Concord, N. H.

1951 — **Mrs. Robert B. Borden**
(Barbara Adams)
15 Dover Road
Wellesley, Mass.

Mrs. Salvatore Mangano
(Anna Stevenson)
17 Stella Road
Belmont, Mass.

Mrs. Walter Perdue
(Barbara Voorman)
303 Mountain Avenue
Ridgewood, N. J.

1952 — **Mrs. Edward Berghaus**
(Suzanne Baney)
13 University Avenue
Chatham, N. J.

1953 — **Mrs. R. A. Nesslinger**
(Sylvia Pfeiffer)
3 Mason Court
Delaware, Ohio

1954 — **Mrs. William H. Moebius**
(Ann Chidsey)
25 Hepburn Road
Hamden, Conn.

Mrs. Alan W. Coles
(Ann Lethbridge)
105 Osceola Avenue
Middlesex, N.J.

Mrs. Phillips R. Brooks, Jr.
(Martha Ellis)
115 Winchester Road
Arlington 74, Mass.

1955 — **Mrs. Edward R. Snyder**
(Carolyn V. Chapin)
123 Vadnais Circle
West Springfield, Mass.

Mrs. Alan Nelson
(Susan Twichell)
The Berkshire School
Sheffield, Mass.

Mrs. Thomas E. Bastis
(Ruth Birch)
10 Elysian Place
Oakland, Calif.

1956 — **Mrs. Victor H. Jonas**
(Suzanne Wadsworth)
1 Cottage Avenue
Winchester, Mass.

Mrs. Oscar Asadoorian
(Mary Parmakian)
17 Starkweather Street
Manchester, Conn.

Mrs. Norman P. Fitch
(Sandra Shelton)
316 N. Harvard Street
Allston, Mass.

1957 — **Barbara J. Sturges**
6 Stanley Oval
Westfield, N. J.

Mrs. Donald K. Bassett
(Patricia Howe)
4 Merrill Road
South Natick, Mass.

Mrs. Philip J. Connor
(Nancye VanDeusen)
18 Reardon Road
Hudson, Mass.

1958 — **Mrs. Joseph Fontana**
(Virginia Ambrose)
801-D Hamilton Street
Richmond, Virginia

Mrs. Douglas J. Mitchell
(Marion Heinsohn)
145 Washington Avenue
West Newton, Mass.

Mrs. Lloyd G. McLean
(Mary Lou Riordan)
306 Webster Street
Marshfield, Mass.

1959 — **Mrs. Martin F. Bilafer**
(Carol Grieve)
Quarters 1030-2, Dogwood St.
Fort Wainwright, Alaska

Mrs. David G. Bailey
(Melisse Jenkins)
F-2 Beverly Road
Newark, Delaware

Mrs. Russell V. Glasson
(Joan Valentine)
613 Main Street, Apt. 18
Manchester, Conn.

1960 — **Mrs. Christopher K. Bullock**
(Susan Ellis)
55 Purchase Street
Milford, Mass.

Mrs. Donald Brigham
(Sallie Flowers)
9 Oak Avenue
West Newton, Mass.

Mrs. Richard M. Legg
(Marilyn Senior)
152 Utica Street
Quincy, Mass.

1961 — **Mrs. J. Russell French III**
(Barbara Ann Cole)
50 Ledgewood Road
Weston, Mass.

Mrs. Hrant Russian
(Elizabeth Hood)
129 Linden Street
Needham, Mass.

Mrs. John P. Sullivan
(Elizabeth Schwingel)
12 Ellis Drive
Basking Ridge, N. J.

1962 — **Marcia Madden**
6 Nobscot Road
Wellesley, Mass.

Mrs. William W. Southmayd
(Sally Remley)
73 Randlett Park
West Newton, Mass.

Lynda Blount
18 Michael Road
Hingham, Mass.

1963 — **Mary Louise Colby**
8 Hartland Road
Tariffville, Conn.

Deborah A. Smyth
5019 Roland Avenue
Baltimore 10, Maryland

Mrs. Robert J. Ferriman
(Susan Nanry)
230 Mystic Valley Parkway
Winchester, Mass.

Announcing . . . .

THE LASELL ALUMNAE
BUILDING FUND BAZAAR

Tuesday — NOVEMBER 17, 1964

at Winslow Hall 11 a.m. to 9 p.m.

Christmas Decorations

Hand-Sewn and Knitted Specialties

Costume Jewelry

Books and Records

This and That

Yummies (for People)

DOOR PRIZES GALORE

We welcome contributions to any and all tables

We hope to see you there

Tuesday, NOVEMBER 17, 1964 at Winslow Hall

Benefit: THE ALUMNAE BUILDING FUND

LASELL JUNIOR COLLEGE
REPULSAE NESCIA
1851

LASELL LEAVES

November 1964

LASELL ALUMNAE, INC.

Member of American Alumni Council
since 1947

Officers and Directors

1964-65

President:	Dorothy Secord Garon '34 (Mrs. Raymond N.) 31 Wesley Street, Newton
First Vice-President:	Marilyn Blodgett Hall '46 (Mrs. E. Sherman, Jr.) 60 Ledgelawn Ave., Lexington
Second Vice-President:	Nancy Chase Ferguson '53 (Mrs. James N., III) Woodcrest Drive, Boxford
Recording Secretary:	Betty Williams McGowan '47 (Mrs. F. M., Jr.) 52 Brewster Ave., Braintree Highlands
Corresponding Secretary:	Marion Nutter Bredehoft '55 (Mrs. Bruce B.) 16 Millbrook Road, Westwood
Treasurer:	Ruth Turner Crosby '42 (Mrs. R. A.) 170 Harvard St., Newtonville
Assistant Treasurer:	Ruth Buswell Isaacson '36 (Mrs. C. G. G.) 10 Laurel Ave., Waltham
Alumnae Fund Chairman:	Louise Tardivel Higgins '37 (Mrs. C. A., Jr.) 150 Hickory Rd., Weston
Scholarship Committee Chairman:	Shirley Gould Chesebro '33 (Mrs. R. A.) 110 Carver Rd., Newton Highlands
Directors:	Mildred Strain Nutter '17 (Mrs. Denton G.) 1094 Centre St., Newton Centre
	Antoinette Meritt Smith '23 (Mrs. W. N.) 110 Woodland Rd., Auburndale
	Dorothy Inett Taylor '30 (Mrs. L. D.) 41 Brentwood Dr., Holden
	Priscilla Parmenter Madden '37 (Mrs. Leo J.) 6 Nobscot Rd., Wellesley
	Betty Black Boynton '38 (Mrs. M. M.) 681 North St., Suffield, Conn.
	Sue Ross Westberg '45 (Mrs. G. M.) 240 Pease Rd., East Longmeadow
	Norah Horsfield Maling '54 (Mrs. George C., Jr.) Old Concord Road, Lincoln
	Marlene Berman Lewis '55 (Mrs. Milton B.) 53 Andrews St., Newton Highlands
	Linda Nolin Ahern '55 (Mrs. Robert) 106 Hemlock Street, Arlington
Alumnae Secretary:	Marjorie A. MacClymon '32 Lasell Junior College, Auburndale

LASELL LEAVES

Editor:	Marjorie A. MacClymon '32
Assistant:	Elinor Smith

LASELL LEAVES

VOL. XC NOVEMBER, 1964 NO. 1

IN THIS ISSUE:

CLASS

and

CLUB NEWS

Cover: A group of Alumnae Bazaar chairmen. Foreground, l. to r. Rosalie Brightman Rosen '27, General Chairman; Anna Natsis '59. Seated, l. to r. Dorothy Secord Garon '34; Lillian Reese Roche '50. Standing, l. to r. Allene Goodwin Dempsey '53, Kay Woolover Parsons '46, Arlene Wishart Sylvester '38, Anna Stevenson Mangano '51, Sandra Shelton Fitch '56, Helen Richter Hanson '46.

Published Quarterly by the Lasell Alumnae, Inc., Lasell Junior College, Auburndale, Mass. Second-class postage paid at Boston, Mass. Acceptance for mailing at special rate of postage provided for in Section 1103, Act of October 3, 1917, authorized on October 28, 1918. Subscription $5.00 Per Year Included in the Annual Alumnae Fund Contribution. Single copies of this bulletin may be obtained for $1.25 each.

FROM PRESIDENT TEWKSBURY . . . .

It is interesting to note, over the years, how the subject offerings at Lasell have changed. In one of the early Seminary catalogues inlaying pearl, oak carving, fashioning wax flowers and Grecian painting were among the talents that could be developed by a student.

However, as the role of women in our American culture changed, our curriculum changed, too. This is a never-ending process. A glance at some of the new course offerings will make this apparent.

It has long been felt that students have had the opportunity to become well-informed on the contributions of Western civilization, but that the cultures of Asia and Africa, for example, were much neglected in American colleges. For many years Lasell has offered a course in Russian history; next semester, African history will be added to the curriculum. This will deal with the geography of Africa, racial and language distribution of native population groups — their culture and art. The semester will conclude with the story of the impact of the World Wars, the termination of European control, and the resulting patterns of emerging nations.

The present expectation is that alternating semesters of work can be offered in Russian, Asiatic, and African history so that many students may learn of several cultures during their two years at Lasell.

An understanding of our own national government is so important that a detailed study of its intricacies will be included to supplement American history next semester.

Last Spring an experimental course which we labelled *Approaches to World Problems* was instituted. It has an approximation of an "honors" seminar, which deals with the historical, sociological, educational, and economic perspectives of rich and poor nations. It concerns itself with how world problems appear from the perspective of the artist, the scientist, the social scientist, the man of religion and modern man in general. Much time is given to investigation of problems of modern society which especially interest the Senior girl.

An additional offering in sociology next Spring will be *Marriage and the Family*. This concerns itself with such topics as dating, mate selection, success and adjustment in marriage, parenthood and the conflicts and crises which affect the changing patterns of the American family.

A college curriculum is never static; instead, it is vital and constantly subject to change, thus representing the society which it reflects. Conventional subject matter is revised as advances are made in the realm of human knowledge. New courses are added as society brings new emphases; others are deleted as their usefulness or interest in them becomes less apparent. Sometimes those of us who remember "the good old days" are sorrowful because some favorite subject has disappeared (sewing, for example, is a lost art), but we must resign ourselves to the fact that the world moves on and a new generation requires new approaches. All of which is a way of saying that Lasell does give attention to the restless tides of a changing world and attempts to accommodate its program to them.

Sen. Leslie B. Cutler of Needham, second right, attends October ceremonies renaming the old Woodland Road Bridge over the Massachusetts Toll Road Extension for Lasell Junior College. Donna Kane '65, left, editor of the Lasell student newspaper, and Linda Foster '65, right, president of the Senior Class, hold the ribbon for cutting by Susanne Johnson '65, center, College Government president.

Capital Contributions

to THE LASELL BUILDING FUND

(Fall Quarter, 1964)

In Memory of Earl H. Ordway	$1,822
Elizabeth Love Macey '08 (Mrs. R. Ward)	2,042
Anonymous	5,000
Ziskind Trust	500
Mr. and Mrs. George C. Dodge (Carrie Sessions x-'07)	1,000
Lydia Adams Godsoe '18 (Mrs. Walter H.)	5,000

THE ALUMNAE BAZAAR . . . .

Tuesday, November 17, will long be remembered as a most exciting day of the 1964-65 college year. The occasion was the first alumnae-sponsored Bazaar, held at Winslow Hall for the benefit of The Building Fund. A profit of more than $3600 has been realized from the one-day venture.

General Chairman for the Bazaar was Rosalie **Brightman** Rosen, popular Life Secretary of the Class of 1927 and a member of the College Board of Trustees. Plans were formulated early last spring and during the following months details were assigned to various committees. Over one hundred Boston-area alumnae participated in making the Bazaar a tremendous success; committee chairmen and co-chairmen included:

Christmas Decorations:	Lillian **Reese** Roche '50 Allene **Goodwin** Dempsey '53
Costume Jewelry:	Dorothy **Secord** Garon '34 Phyllis **Atkinson** Stone '34
Recipes:	Kay **Woolover** Parsons '46 Marlene **Maloof** Saidnaway '51
Sewing & Knitting:	Joan **Geddes** Grant '55 Elizabeth **Hood** Russian '61
Food:	Penny **Rafkin** Hurwitz '56 Carol **Healy** Butterworth '61
Snack Bar:	Helen **Richter** Hanson '46 Anna **Stevenson** Mangano '51
Plants:	Arlene **Wishart** Sylvester '38
This and That:	Mary Jane **Tidman** Bridges '55
Books and Records:	Virginia **Wolfe** Perkins '44 Martha **Ellis** Brooks '54
Publicity:	Anna **Natsis** '59 Sandra **Shelton** Fitch '56 Joy **Stewart** Engelsman '55
Mailings:	Sue **Ladd** Johnston '60

Alumnae Clubs worked enthusiastically in support of the project; special thanks are extended to the Western Massachusetts girls who forwarded the items collected for their own Silent Auction, and to the Bridgeport and Philadelphia-South Jersey groups for their additional contributions of unique Christmas Decorations. The spontaneous response from faculty, college personnel, countless alumnae and other friends was truly appreciated — for weeks "every day was a Christmas Day" — the mails brought innumerable packages, each containing attractive saleable items.

Fred B. Cole of WHDH-TV with 1965 Lamplighters

L. to r.: Rhonda Hazam '66, Sandra Perkins '65, Carolyn White '66, Sue Layng '65, Sybil Ryan '65, Karen Murphy '65, Linda Ferris '66, Nancy Naylor '66.

The Seniors of Carpenter House volunteered to canvas the campus; sold books of chances; reported total sales of $127.80; claimed a case of coffee with a "winning number." Afternoon entertainment was provided by The Lamp Lighters; The Dance Club, accompanied by "Uncle Louie" Heffermehl; and by Brenda **Anderson** '64, former Massachusetts State Champion baton twirler. Local tradespeople donated merchandise for resale; college suppliers furnished many useful and necessary items.

Louise **Woolley** Morgan '23 took time from a busy radio schedule to serve as mistress of ceremonies at the gift drawing. Award winners included campus residents, Auburndale neighbors, His Honor the Mayor of Newton, relatives of alumnae, and lucky ones within three Alumnae Clubs.

Friendliness, enthusiasm and true loyalty were the keynote of this highly successful Bazaar. Rosalie adds the following:

"The success of the recent Alumnae Bazaar exceeded our most optimistic hopes. For our first attempt — with the record and the experience gained — we have plans to make this an annual Fund Raising event.

"Sincere thanks should be given to the dedicated Committee, who planned and worked so diligently for months.

". . . thanks to the many alumnae who sent contributions, and to the girls who served throughout the day.

". . . thanks to Mr. James Stanley, Lasell's Director of Development, who arranged the complete and fine radio, TV and newspaper publicity, and who so willingly helped wherever he was needed.

". . . thanks to our famous alumna, Louise **Woolley** Morgan, whose presence added a very special flair to the gift drawing ceremonies.

". . . thanks to our alumnae secretary, Marjorie **MacClymon,** who helped with details for all committees.

". . . thanks to Ruth **Turner** Crosby '42 and to Toni **Meritt** Smith '23, who served so capably as Bazaar treasurers.

". . . thanks to Mr. Arthur Hicks and his staff for their superb skill and assistance in setting up an enormous project.

"The co-operation and teamwork of all made the Bazaar a success. True Lasell spirit prevailed; a plan and a dream was realized. May it ever grow and grow!"

Rosalie Brightman Rosen '27 and Louise Woolley Morgan '23

Engagements

Dionisia D. **Constantine** '56 to Nicholas James Athans.
Sybil A. **Berger** '60 to Samuel A. Oxman.
Joy **Cummings** '60 to Steven L. Klebanoff.
Katherine Amelia **Fritz** '60 to Dr. Ronald Schreiber.
Virginia E. **Morin** '60 to Joseph H. Lemieux.
Roberta **Jacobs** '61 to Michael Driver.
Susan Carol **Natapow** '61 to Gary DeBlase.
Sondra K. **Garron** x-'62 to Herbert Kupersmith.
Donna L. **Golub** x-'62 to Joel Martin Disend.
Ann K. **Gregory** '62 to Lt. Peter P. Batrow, Jr., USA.
Jane **Hockman** '62 to Barry Leon Fine.
Maria B. **Olliver** x-'62 to James H. Soutar, Jr.
Anne-Perley **Wingersky** '62 to Robert James Ireland.
Janice R. **Buckwell** x-'63 to Harry N. Mazadoorian.
Nancy Osborn **Bunn** '63 to Timothy Wayne Oakes.
Sandra **Ellingham** '63 to Bert Japikse.
Karen E. **Fox** '63 to Dr. Francis C. Evans, Jr.
Susan **Farr** '63 to James Harold Bergeron.
Bonnie Lee **Hankin** '63 to George Allen Cohen.
Dean **Knobel** '63 to Lloyd A. Lindsay.
Denise H. **Nash** '63 to Thomas E. Glynn, Jr.
Kay I. **Pinkham** '63 to Gardner F. Keith.
Deborah Anne **Potvin** '63 to Kevin Paul Little.
Judith Lee **Reiser** '63 to Alan Stephen Rosell.
Nancy **Smith** '63 to Robert W. Bridges.
Nancy J. **Smithers** '63 to David R. Hescheles.
Beverly K. **Sokol** '63 to Robert Finkelstein.
Virginia **Vanni** '63 to Ronald P. Marino.
Barbara **Bates** '64 to Frederic P. Gray, Jr.
Gail **Glynn** '64 to Robert T. Heald.
Sandra L. **Nims** '64 to A/2c Gary Wayne Eubanks.
Linda Lee **Parsons** x-'64 to Duncan J. Carson.
Kathleen Anne **Rebmann** '64 to Randall Peter Royka.

Marriages

Agnes **Adelsdorf** Weil '12 and Henry Gale on November 11, 1964 at McLean, Virginia.
Amy Farwell **Frye** x-'54 and Richard King Thorndike 3rd. on October 31, 1964 at Boston, Mass.
Nancy Ann **Johnson** '57 and Theodore Robert Sullivan on September 5, 1964 at Bryn Mawr, Penna.
Patricia **Koules** '57 and William M. Kandianis on October 4, 1964 at Watertown, Mass.
Nancy J. **Saunders** '57 and Kelam S. Derderian on June 27, 1964 at Cambridge, Mass.
Kathleen E. **Barstow** '58 and Lt. (j.g.) Chester A. McLaurin on July 25, 1964 at Norfolk, Conn.
Theodora L. **Brahe** '58 and Robert Harold Lanham on September 19, 1964 at Shelter Island Heights, N.Y.
Barbara A. **Cummings** '58 and Kendric W. Taylor, Jr. on June 20, 1964 at Rye, New York.
Constance E. **Johnson** '58 and Thomas Francis McNulty on November 7, 1964 at Brookline, Mass.
Janet S. **McPherson** '58 and Capt. William H. Pretto on October 10, 1964 at West Hartford, Conn.
Joan A. **Rawding** '58 and John L. Williamson in July at St. Andrews, N.B.
Linda O. **Dazley** '59 and Lieut. Thomas V. Houlihan, USNR on September 8, 1964 at San Francisco, Calif.

Mrs. Francis J. Gorman Jr.
(Michele Poirier '60)

Mrs. Paul D. Jureller
(Rosalind Aulisi '59)

Rosalind J. **Aulisi** '59 and Dr. Paul D. Jureller on October 10, 1964 at Gloversville, New York.

Marjorie **Hoar** Sherman '59 and Stephan Rodliff on September 5, 1964.

Patricia G. **Jenkins** '59 and Jack Vernon Drake in October 1964 at Johnstown, New York.

Dorothy Marie **Knobel** '59 and Alexander Joseph Somogyi on August 1, 1964 at Darien, Conn.

Kathryn M. **Heald** '59 and Ray G. Vercoe on September 26, 1964 at Wellesley Hills, Mass.

Judith L. **Blake** '60 and William Covington Mitchell, 2d on July 19, 1964 at Bridgton, Maine.

Aline Ann **Carleton** '60 and Albert Beck on August 22, 1964 at North Leominster, Mass.

Bette Jean **Estes** '60 and John van Beuren Aymar, Jr. on August 8, 1964 at Garden City, New York.

Karen Jean **Hartfelder** '60 and James Story Tait on July 18, 1964 at Rochester, New York.

Joan **Herrick** '60 and Lt. Jerry D. Cauley on June 20, 1964 at Princeton, New Jersey.

Marcia A. **Hunt** x-'60 and Jonathan Chase Tatham on September 5, 1964 at Saugatuck, Conn.

Diane **Memery** '60 and John J. O'Day on September 19, 1964 at Longmeadow, Mass.

Michele A. **Poirier** '60 and Francis Joseph Gorman, Jr. on September 5, 1964 at Windsor, Conn.

Suzanne E. **Spiehler** '60 and Robert H. Shannon on June 27, 1964 at Pittsford, New York.

Susan E. **York** '60 and Nicholas W. Stadtfeld in October 1964 at Cambridge, Mass.

Ann Judith **Bennett** x-'61 and Ronald William Wight in July 1964 at Presque Isle, Maine.
Gail Ann **Bingle** '61 and Redmond T. Staunton on August 29, 1964 at Lynnfield, Mass.
Nancy Hopkins **Bromage** '61 and Guy A. Courcy on July 11, 1964 at Barrington, Rhode Island.
Andrea **Busch** '61 and Thomas Darrah Moore on June 27, 1964 at Wilton, Conn.
Elizabeth Ann **Campanaro** '61 and Stephen Lewis Duffy on August 23, 1964 at Scarsdale, New York.
Barbara **Carberry** '61 and Edward R. Haddard on August 15, 1964 at West Roxbury, Mass.
Charlotte Mae **Clinton** '61 and Wilford Thorpe Clark on August 15, 1964 at North Haven, Conn.
Karen L. **Keul** '61 and Lieut. James Benson St. John, USAF in November 1964 at Arlington, Mass.
Ellen **Lediard** '61 and Edward Leon Dolby on August 30, 1964 at Springfield, Mass.
Margaret M. **Mulvey** '61 and Richard L. Stevens on October 3, 1964 at Needham, Mass.
Linda M. **Norwell** '61 and Norman A. Gaulin on June 20, 1964 at Hampton, New Hampshire.
Charlotte **Pattee** '61 and George Denny Matthew on September 12, 1964 at Montreal, Quebec.
Constance L. **Pihl** '61 and Peter C. Pritchard on June 8, 1964 at East Bridgewater, Mass.
Judith A. **Ready** '61 and Lieut. William H. Baird, USAF on October 24, 1964 at Short Hills, New Jersey.
Nancy M. **Reardon** '61 and Richard LaMarche on August 28, 1964 at Shrewsbury, Mass.
Lynda S. **Sadow** x-'61 and Arthur N. Mindlin on October 4, 1964 at Chestnut Hill, Mass.
Elaine C. **Brady** '62 and Kent C. Inman on June 21, 1964 at Lynnfield, Mass.
Francine **Cohn** '62 and Mitchell Simon Jaffe in October 1964 at West Hartford, Conn.

Mr. and Mrs. Dennis A. Murray
(Constance Ferolito '62)

Mrs. Wilford T. Clark
(Charlotte Clinton '61)

Susan Ellen **Donahue** x-'62 and Barry Leo Higgins on August 1, 1964 at Hamden, Conn.
Linda S. **Feinberg** x-'62 and Frederick Jay Munzer on October 11, 1964 at New York, New York.
Jacquelyn Ann **Fennessey** '62 and Robert Henry Lens on June 27, 1964 at Readville, Mass.
Constance J. **Ferolito** '62 and Dennis A. Murray on June 27, 1964 at Cambridge, Mass.
Joe Ann **Freeman** '62 and Arthur Lou Shields on August 22, 1964 at Presque Isle, Maine.
Brenda Joy **Greenfield** '62 and Alan M. Schwartz on June 21, 1964 at Weston, Mass.
Beryl L. **Hamlen** '62 and John M. Morrisey on September 6, 1964 at Marblehead, Mass.
Nancy **Jones** '62 and John Giovinco on July 18, 1964 at Marblehead, Mass.
Claire Virginia **Joyce** '62 and Lt. Jerome Francis Mello, USA on August 1, 1964 at Schweinfurt, Germany.
Sheila M. **Lane** '62 and William Pierne Murphy on November 7, 1964 at Newton, Mass.
Elizabeth Taylor **Lane** x-'62 and Kenneth Camier Tietgen, Jr. on September 26, 1964 at Rochester, N.Y.
Betsey Flint **Mercer** '62 and James Daniel Henderson on August 8, 1964 at Concord, Mass.
Jean A. **Malacinski** '62 and William Nicoll, Jr. in October 1964 at Norwood, Mass.
Roberta M. **Mulford** '62 and Kenneth H. Walker on June 27, 1964 at Winchester, Mass.
Patricia **Naples** '62 and Bradley P. Howes in Melrose, Mass.
Marcia **Olliver** x-'62 and James Henry Soutar, Jr. on August 8, 1964 at Barre, Vermont.
Carol Ann **Purcell** '62 and Walter Atwell Winch on September 12, 1964.
Janice E. **Remington** '62 and Howard T. Atkins, USN on July 25, 1964 at Mapleville, Rhode Island.
Mary Louise **Schade** '62 and Donald Berig on September 5, 1964 at Liverpool, New York.

Beverly Ann **Benedini** '63 and Joel M. Schlanger on July 11, 1964 at Barre, Vermont.
Mary Susan **Brown** '63 and Henry Frank Stocek on January 13, 1964 at Seabrook, New Hampshire.
Charlotte R. **Brown** '63 and Gerry W. Whitehead on August 22, 1964 at West Hartford, Conn.
Sandra Ann **Damigella** '63 and Jon Andrew Nelson on August 8, 1964 at Melrose, Mass.
Carolyn **Doucette** '63 and David W. Lombard on September 5, 1964 at Needham, Mass.
Lorraine P. **Duffy** '63 and James William Hackett in October, 1964.
Gail Louise **Grange** '63 and Lynn Frank Johnson on August 15, 1964 at Andover, Mass.
Jennifer **Green** '63 and Peter David Riggs on August 1, 1964 at South Sudbury, Mass.
Priscilla M. **Jank** '63 and Anthony Merrill on October 10, 1964 at Wethersfield, Conn.
Virginia **Law** '63 and Charles C. Murphy II on July 4, 1964 at Bellport, New York.
Patricia **Lucy** '63 and Lt. (j.g.) Phillip Jeffrey Bull on August 15, 1964 at New London, Conn.
Betty **Lutz** '63 and Peter J. Stahlbrodt on June 20, 1964 at Canandaigua, New York.
Diane Hope **Nemeth** '63 and Howard Brian Shore on August 16, 1964 at Fairfield, Conn.
Sylvia M. **Starr** '63 and William A. Irwin III on October 24, 1964 at Glenbrook, Conn.
June E. **Swinimer** '63 and Georg J. Panuschka on October 4, 1964 at Quincy, Mass.
Susan Barbara **Woodruff** '63 and Seward Lothar Bieling on August 29, 1964 at Middletown, New York.

Kathleen Gay **Etz** '64 and Christopher Venier on September 6, 1964 at Lincoln, Mass.
Dianne M. **Farr** '64 and Carl S. Marino on August 1, 1964 at East Longmeadow, Mass.
Carol Ann **Goecker** '64 and Sherman Lee Roth on October 3, 1964 at Smoke Rise, New Jersey.
Susan J. **Heller** x-'64 and Patrick S. Napolitano, Jr. on September 12, 1964 at Scarsdale, New York.
Susan Elizabeth **Hodges** '64 and Jon William Metzger on August 1, 1964 at Sunapee, New Hampshire.
Deborah A. **Keith** '64 and Lt. Richard W. Wind on June 27, 1964 at Manchester, Conn.
Sarabeth **Lipson** '64 and Peter Hollis in October 1964 at Boston, Mass.
Elaine Elizabeth **Nastri** '64 and Robert LaCava on September 5, 1964.
Vicki D. **Salvatore** '64 and Jerome C. Albanese on October 3, 1964 at Peekskill, New York.
Colleen R. **Welch** '64 and Richard Van Perry on September 12, 1964 at Fairfield, Conn.
Deborah R. **Werner** '64 and George A. Forbes, Jr. in June 1964 at Swampscott, Mass.

Mrs. James D. Henderson
(Betsey F. Mercer '62)

Mildred Bell Cole '31, Barbara Cole French '61, Bette Jean Cole '63
February 22, 1964

The Remley-Southmayd Bridal Party
June 13, 1964

L. to r.: Sandra Foundas '62, Susan Nanry Ferriman '63, Patti Gath '62, Ellie Koller, Elaine Remley Perachio, Sally Remley Southmayd '62, Mr. James Remley

Births

Margaret Joanna Estey
(Joan Hildebrandt '54)

John Jay Shannon II
(Starr Tupper '58)

To Barbara **Berry** Roberts '49, fifth child, second daughter, Lorrie Diane, on February 23, 1964.
To Paulie **Quilty** Connolly '49, a daughter, Paulina, on June 15, 1964.
To Elizabeth **MacInnes** Deal '50, fourth child, a son, William, on October 20, 1964.
To Joan **Groccia** Cowan '51, third child, first son, Frank Murdock, on March 8, 1964.
To Marie **Arnold** Wilson '51, third child, second son, Paul Lawrence, on April 4, 1964.
To Mary Anne **Amon** Richter x-'52, third daughter, Carol Jeanette, on September 9, 1964.
To Elsie **Pardee** Collins '53, a son, Kyle Pardee, on May 13, 1964.
To Beverly **Thornton** Hallowell '53, a second daughter, Laurel, on February 14, 1964.
To Marion **Crossman** MacCallum '54, third child, first daughter, Laurie Ann, on February 17, 1964.
To Mabel **Fastiggi** Fiscella '54, a daughter, Mary Elizabeth, on May 26, 1964.
To Patricia **LaSelva** Marciano '54, a son, Peter Anthony, on September 2, 1964.
To Joan **Pickett** Morrow '54, a son, Arthur John, on June 16, 1964.
To Margaret **Somerville** Beringer '54, a daughter, Eve Somerville, on August 27, 1964.
To Janet **Holmes** Murphy '55, a daughter, Michele Holmes, on November 11, 1964.
To Sandra **Stone** Myerow '55, a second son, Ronald Gary, on April 24, 1964.
To Carol **Corning** Richard '56, a third daughter, Lynda Carol, on July 10, 1964.
To Frances **Nettleton** Konsella '56, a daughter, Terri Louise, on August 20, 1964.
To Judith **Komito** Oster '57, a son, Andrew, on August 23, 1964.
To Betty **Anderson** Fairchild '58, third son, Jonathan, on June 28, 1964.
To Mary **Landini** Doyle '58, second daughter, Jennifer Lynn, on June 17, 1964.
To Judith **Watson** Lewis '58, third son, Gregg Arthur, on May 12, 1964.

To Carolyn **Anderson** Haines '59, a daughter, Marie Jeanette, on July 13, 1964.
To Ursula **Clark** Whyte '59, a daughter, Jill Stewart, on July 26, 1964.
To Elizabeth **Healy** Shelby '59, a son, Andrew Lawrence, on October 17, 1964.
To Barbara **Letson** Weaver '59, third daughter, Cheryl Ann, on June 26, 1964.
To Carol **MacLeod** Huggard '59, a daughter, Charlene Carol, on November 16, 1964.
To Suzanne **Paige** Cook '59, a daughter, Terrill Paige, on September 24, 1964.
To Patricia **Reilly** Lewis '59, a son, Andrew MacArthur, in May 1964.
To Marcia **Rideout** Stevens '59, a son, Craig Robert, on October 22, 1964.
To Carol **Slocum** Capper '59, a son, Charles Slocum, on November 17, 1963.
To Audrey **Bergesen** Long '60, a daughter, Cynthia Beth, on September 16, 1964.
To Marlene **Caton** Russell '60, a daughter, Heidi Jean, on September 16, 1964.
To Judith **Grace** Lazarus '60, a daughter, Carol Jean, on June 19, 1964.
To Carol **Israel** Allen x-'60, a daughter, Audrey Alice, on October 21, 1964.
To Susan **Ladd** Johnston '60, a son, Scott Lockwood, on August 9, 1964.
To Joan **Bagenstose** Higgins '61, a daughter, Joanne Marie, on June 4, 1964.
To Sharon **Handley** House '61, a daughter, Deneane Lynn, on June 14, 1964.
To Sandra **Mueller** Sandberg '61, a second daughter, Kim Elizabeth, on September 29, 1964.
To Carol **Schumacher** Dougherty '61, a daughter, Courtney Glenn, on September 18, 1964.
To Constance **Smith** Hughes '61, a daughter, Candace MacNeill, on September 18, 1964.
To Susan **Sydow** Mitchell '61, a daughter, Karen Sawyer, on August 29, 1964.
To Linda **Guerry** Dotson x-'62, a daughter, Melissa Lin, on July 1, 1964.
To Judith **Martin** LaPadula '62, a daughter, Denise Ann, on November 25, 1964.
To Patricia **McNulty** Magnotta '62, second child, first son, Mark Joseph, on September 5, 1964.
To Cornelia **Bessemer** Hatfield '63, a daughter, Heather Ross, in August 1964.
To Linda **Norris** Taylor '63, a son, Allyn Chandler IV, on June 29, 1964.

Donna and Dayna Bird
(Pattie Holland '56)

Sharyn Paul
(Susan Rapaport '58)

Sarah Shepard
(Phyllis Allen '48)

Paul Harold Kamras
b. 8/27/64
(Susan Greenhut '58)

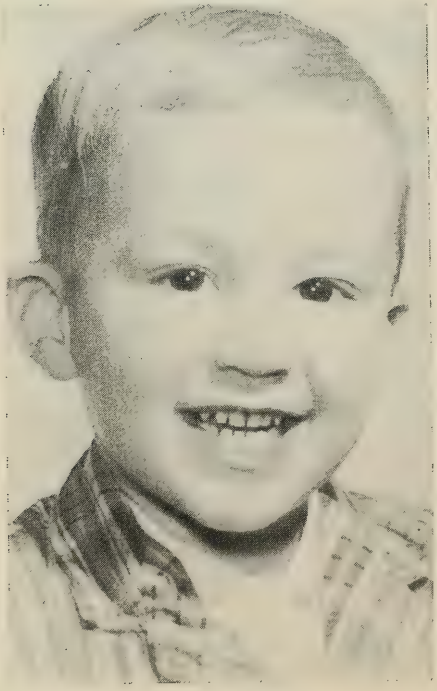

David Shepard
(Phyllis Allen '48)

Stephen Carl Erickson
(Rhoda O'Donnell '47)

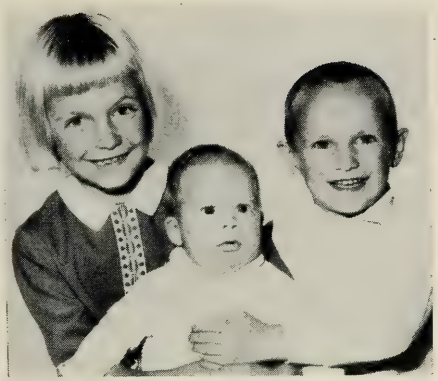

Kim, Craig and Kyle Collins
(Elsie Pardee '53)

Susan Jean Petrone
(Bernice Van Name '57)

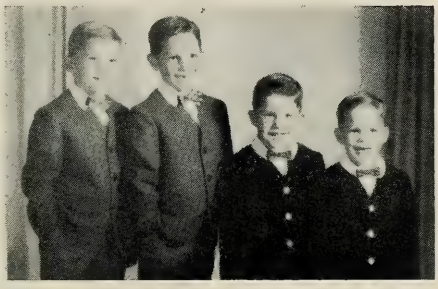

Eric, Teddy, Scott and Steven Scharf
(Patricia Kelsey '54)

Deborah and Laurie Weaver with baby sister, Cheryl
(Barbara Letson '57)

John and Jennifer Tewes
(Nancy Ahlgren '56)

FROM THE ALUMNAE . . . .

1874-1882

On Friday, September 18, 1964 Mrs. Mira **Sweet** Hall enjoyed a birthday cake which showed that she's five years into her second century. Her 105th birthday anniversary party was held at a Cape Cod nursing home, where she has lived for the past six years. Mrs. Hall's advice on her 105th was the same as it was on her 100th: "The secret of long life is good living."

Mrs. Hall was born September 18, 1859 at 74 Grove Street, Auburndale; one of four children, of whom she is the only survivor. She is the oldest living alumna of Lasell, having attended the Seminary from 1874 to 1882. Her sister, the late Elizabeth **Sweet** Darling, was also enrolled at the Seminary from 1873 to 1877.

One of the first subscribers to the Boston Symphony Orchestra, Mrs. Hall subscribed to a seat for 70 years. She is also one of the oldest living stockholders of the American Telephone & Telegraph Company. She was an ardent horsewoman and rode until she was 65. Mrs. Hall lived in Paris for a number of years and speaks French fluently.

Mrs. Hall has two nieces, Mrs. L. Carroll of Sandwich (Mass.) and Mrs. Sylvia Coffin of Wellesley; and a nephew, Lawrence Davis of Springfield, Mass.

Lasell and the Alumnae Association extend sincere thanks to Miss Mary G. Ballard, a West Newton neighbor. In the late summer Miss Ballard presented the College with an oil portrait of Mary I. **Williams**, a charter student of Lasell Seminary and a member of its second graduating class, 1855. Mary Williams was the roommate of Miss Ballard's great aunt, Frances M. Robinson of Lexington, Mass.

1902

Cora Belle **Stone** Trimmer x-'02 writes that she had received a note from the Reverend Mabelle **Whitney** '03 who reported that she was well and enjoying life. Mrs. Trimmer also advised that Harriet **Pendexter** '01 was residing in a nursing home and Kit **McCoy** had become incapacitated with a broken arm and was unable to travel to Florida.

1903

Mary **Goodwin** Olmsted sent greetings to all 1964 Reunioners and added: "May they all enjoy the occasion as much as I did a year ago. We were most graciously and delightfully entertained."

And from Philadelphia, Emily **Clemens** wrote: "Every year, as the Commencement season approaches, Isabella (**Clemens** '01) and I say we would enjoy so much the trip to Lasell. We were on the campus in 1951 for her 50th Reunion — it was the occasion of the Centennial Celebration — a great event! I enjoyed my *Special* Reunion in 1953 — and visited with my dear friends Bertha **Hayden** King, Rose **Taylor**, Elizabeth **Whitley** Dean and the late Callie **LeSeuer** Wilson. We are looking forward to our annual trip to Scotland — Sailing on June 11th on the *Mauretania.* All good wishes to the College."

Edith **Ebersole** Doud thoughtfully notified the College of the death of Miss Mary Augusta **Mullikin**, and adds: "Miss Mullikin, another Cincinnatian and a very close friend of our family, died on February 11, 1964. She had a varied and distinguished career in many parts of the world and was a fine artist." Miss Mullikin was a member of the Art Faculty of Lasell from 1901 to 1921.

1904

Grace **Ordway** Miller has returned to Monterey, California, after a happy and "busy" visit with her eldest daughter, Muriel, in Mexico City. They attended the wedding of Muriel's son in Houston, Texas; in June they traveled to Louisiana for the graduation of Muriel's daughter.

1905

From Barbara **Vail** Bosworth: "A new address for Grace **Rowe** Vail '05: Methodist Retirement Home, Durham, North Carolina. And for Margaret **Watkins** Wilmot '04-'05: 39 E (2), Seattle 88, Washington. Margaret's father, Dr. T. Corwin Watkins, was instructor of Philosophy and Economics at the Seminary; her mother was a trustee of the Morgan Memorial Goodwill Industries."

Hazel **Carey** Adam writes: "My husband died in February. We had been married 57 years. Our engagement was announced at the Class Day exercises in 1905."

1906

The many friends of Irene **Sauter** Sanford will be saddened to hear of her death in the last week of November. For two years Irene was dependent on a wheelchair as the result of a broken hip. A Life Member of the Alumnae Association, she served as a member of the Board of Trustees of the College since 1921. Our deep sympathy goes out to Mary Ruth x-'37, the dear daughter whose devotion was Irene's greatest comfort.

. . . M.S.H.

1907

From Class Agent, Lillian **Douglass** Heeb — in July:

"I am indeed proud of the Class of 1907 for its contribution to the 1963-64 Alumnae Fund. Have enjoyed the Bulletins and am so interested in Lasell's plans for the future. Ida **Sisson** Craver and husband George celebrated their 50th wedding anniversary in June. In the spring I enjoyed a short trip to the desert to see the flowers; and in the early summer I spent two weeks in the Lake Tahoe country."

Carrie **Sessions** Dodge x-'07 and husband George have moved to 42-30 Douglaston Parkway, Douglaston, Long Island, New York.

The Class extends sincere sympathy to Helen **Carter** Johnson, whose husband, Mr. Ralph G. Johnson, died on September 14, 1964.

1908

In October, Charlotte **Ryder** Hall moved to a new home at 238 Norway Road, Bangor, Maine.

1909

Maria **Riker** Hume writes: "I had a most delightful time at our 55th Reunion in June. Sorry there were no other '09 delegates present."

Constance **Blackstock** "became an American citizen on June 15, 1964 and voted for the first time in an American election."

1910

Marion **Hale** Bottomley is "thrilled to read of the growth of the College. Am looking forward to seeing many classmates and friends on the occasion of our 55th Reunion in June."

1912

From Agnes **Adelsdorf:** "It *is* news, I am sure, when such an 'old girl' gets married! On November 11, 1964 I was married to Mr. Henry Gale at the home of my daughter in McLean, Virginia. All our children, step-children and my four grandchildren were present."

1914

Dear Lasell 1914-ers,

This morning when I took Carolyn **Moore** and Myra **Eby** Craighead to take the bus to Boston, I felt as if it were the end of a wonderful Reunion. Then I realized how much I had to remember and how much closer all of us feel who attended.

We all stayed in Haskell House — imagine the thrill of seeing Marcia **Fogg** Moore, my roommate fifty years ago, waiting in the hall! Haskell is located across Woodland Road from the dining room, and opposite the lovely home of Lasell's President, Dr. Blake Tewksbury. We had a delicious luncheon there on Saturday and I could talk a lot about that treat. Mrs. Tewksbury is a delightful lady who entertains with ease and grace. The Tewksburys have initiated monthly Birthday Coffees — and every senior is entertained. During our luncheon I asked Dr. Tewksbury many questions on present policies. His answers made it evident that Lasell has changed, but still maintains high standards.

As you know, a long time ago I wrote asking each of you to send me highlights of your past fifty years, also pictures. Friday night we spent reading, talking, looking at pictures — would that I had a tape recording.

50th Reunioners

L. to r.: Carolyn Moore, Dorothy Hartshorn Underwood, Mary Quick Dean, Mildred Smith Leach, Myra Eby Craighead, and Ruby Newcomb McCorkindale

Saturday there were tours of the campus, our luncheon, afternoon naps, and the Alumnae Dinner. Ruby had gold corsages with red 1914 numerals. Mary Dean had made clever place cards, using pictures from a yearbook which Mabel Jones kindly sent. Ruby sat at the head table and made a short speech with her usual quiet dignity. Dr. Tewksbury gave a picture of what Lasell could become. The College has acquired plenty of land and there is a tentative plan for additional buildings. Lasell now enrolls 675 students and could accommodate 1000 with the new facilities.

Although it is evident money is needed, no pressure was made and our class decided to give as we could when the annual appeal comes in the fall. Our only expense after arriving at Lasell was the $15.00 for two nights and four excellent meals, and a small contribution to a Paul Revere bowl which we presented to Mrs. Tewksbury. The following were present and all agreed they never had more for their money: Myra **Eby** Craighead, Marcia **Fogg** Moore, Mary **Quick** Dean, Mildred **Smith** Leach, Angeline **Emery** MacCulloch, Elsie **Doleman,** Helen **Stockwell** Pattison, Ruby **Newcomb** McCorkindale, Carolyn **Moore,** and myself — Dorothy **Hartshorn** Underwood. Dorothy **Smith** Tolman and Maria **Riker** Hume '09 also joined us.

Saturday night ended with a bridge game, and after breakfast Sunday, Carolyn, Myra, and I came to Jaffrey. That night Clint joined us for bridge. Myra always won, but then she has been on a "bridge cruise" with Mr. Charles Goren.

I know of no way of sending all the news but we have kept the letters and pictures in individual envelopes and if those who came or wrote will send me more, and those who didn't will start, I'll gladly add more envelopes. As you may have guessed, I am now your Secretary. It took much campaigning but I'll release the job to anyone who will take it.

Beside those present, we had news and pictures from Abbie **Viener** Moss, Ruth Adt Stephenson, Helen **Baird** Vance, Lois **Brader** Buckner, Ethel **Vance** Foster, Dorothy **Payne** Whiteway, Alleda **Burnett** Arneson, Ruth **Thatcher** Brown, Helen **Rollins** Fisher, Jo **Kenower** Bridge, Ruth **Davis** Giller, Mabel **Jones** Carlton and Mary **Hannah** Bingaman. A splendid letter from the son of Barbara **Jones** Bates tells us his mother was too ill to write but has many fond memories of her Lasell friends. A telegram to Ruby from Lucile Scott Childers was delivered at the alumnae banquet.

With best wishes to you all and the hope for more news. We — Ruby, Mary and I — thank everyone who helped to make our 50th a very happy occasion.

. . . Dorothy **Hartshorn** Underwood

In October, Dorothy added a postscript to the above happy report:

"A note just came from Dorothy **Canfield** Cheseldine's daughter telling of her mother's death on October 20. Have also been informed of the death of Ethel **Vance** Foster on August 31 in Eastchester, New York. Ethel was the food editor of the *Los Angeles Times* from 1927 to 1939."

Friday Buffet Dinner

Mildred Smith Leach, Elsie Doleman, Dorothy Hartshorn Underwood and Marcia Fogg Moore

1915

Nell **Woodward** Collins forwarded bits of news from the Round Robin Letter:

"Irene **Ball** Sill, we are delighted to hear, is now feeling wonderfully well. Margrethe **Bauman** sends friendly greetings, and Elizabeth **Beach** Bierer continues her most worthwhile work for the Missionary Society.

"Ida **Beane** Rice is very much occupied with the furnishing of **Halfway House,** a new facility provided for the Women's Reformatory at Sherborn (Mass.) by the Friends of Framingham. For many years Ida has devoted much time to the institution. Katharine **Bingaman** Heron and sister, Hannah **(Bingaman** '14), have travelled extensively; have visited many Lasell friends along the way.

"Our belated, but most sincere sympathy is extended to Irene **Apfelbaum** Livingstone on the death of her husband, Mr. Leon Livingstone, of Dallas, Texas. We are sorry to learn of the great loss in Myrtle Brix Spangler's family in the recent death of her daughter. Billie's husband. a former National Chairman of the G.O.P., is still very much interested in the party's politics and attended the convention in San Francisco. We are hoping that it will be possible for Billie to join us at Lasell for our 50th Reunion.

"Catherine **Carter** Rasbach is most happy in a new St. Louis apartment — a residence for Senior Citizens. Bess **Emerine** visited Brattleboro, Vermont, where she called on the families of our two classmates who passed away many years ago: Evelyn **Dunham** Mason and Elizabeth **Hildreth** Sherman. Bess has also recently seen Lydia **Rich** Gray x-'19 and Marion **Lerch** Mehle '16. Florence **Evans** Valpey wrote of having visited Bess last Thanksgiving and is so impressed by the fine work Bess still does in the Welfare Department of Toledo.

"We received a letter from Veda **Ferguson** Purdy, enclosing pictures of herself taken on a recent world cruise. Katherine **Hoag** Norgren is always so faithful in keeping various members of the Class of 1915 in touch with one another. Recently, she and her husband returned to their old home in Chicago for a visit with friends and relatives.

"Ethel **Murray** Kuykendall has received word from Dot **Brate** McPherrin '16 and our 'long-lost' classmate, Doris **Waller** O'Hara. Clara **Paton** Suhlke forwarded a picture taken at a recent luncheon of the South Florida Lasell Club. It is always fun to see pictures of friends whom we have not met for years. Ada **Patterson** is off on another Grand Tour. Evelina Perkins attended the Boston Club Silver Tea, held at the home of Dr. and Mrs. Tewksbury in early November. *Our* 'Perk' has the most wonderful spirit — *ever.*

"Gladys **Wilkes** McCutchen recently visited with Lucile **Scott** Childers '14, an elder of the Temple (Texas) Presbyterian Church. We are ever proud of Madeline **Farmer** Ryder's efforts on behalf of our Alma Mater. She is a loyal gal if ever there was one!

"As for Nell **Woodward** Collins — she's just the same and hopes to see many of you at our 50th Reunion in June 1965."

1916

Dr. Carol M. **Rice** reports from Sweet Briar, Virginia: "Our Round Robin Class Letter has just arrived here. It has been in the mails constantly since our graduation — I suspect that is a record!"

The Class extends sincere sympathy to Lavinia **Fera** McKinney, whose mother, Mrs. C. A. Fera, passed away in February 1964.

Florence S. Kimball, daughter of Mabel **Straker** Kimball '16, recently received a Medal of Honor at the annual meeting of the Alumnae Association of Mt. Holyoke College. Miss Kimball, a Lt. Commander in the Naval Reserve for some 20 years and a disbursing officer with the WAVES from 1942-46, was commended for the "honor and recognition" her service to her country has brought to her college. Registrar at Mount Holyoke College since last May and alumni recorder at Harvard for ten years, Miss Kimball was cited for her service to her class as treasurer and reunion gift chairman to the Mount Holyoke Club of Boston as president, and to the Alumnae Association as recording secretary.

Home of Mildred Cary Hill '18
Belgrade Lakes, Maine

1919 Reunion Luncheon Group

Foreground: Olive Chase Mayo, Mercie V. Nichols, Ethel Ramage Fisk, Marguerite Houser Hamlin. Standing: Alice MacFarland Dunlop, Frances Coombs, Barbara McLellan McCormick '18, Sibyl Weymouth Braniff, Gertrude Hooper Ring '32

1917

On August 11, 1964 Mildred **Strain** Nutter was hostess of the annual Lasell picnic, held at the Nutter's summer home in Pocasset. Host for the occasion was Master Bradford Bruce Bredehoft, son of Marion **Nutter** Bredehoft '55.

Lasellites present included: Helen M. **Saunders** '17, Marian **Beach** Barlow '16, Mabel **Straker Kimball** '16, Madeline **Farmer** Ryder x-'15, Ruth **Taylor** Collinson x-'17, Freda **Griffin** Leining '20, Marion **Griffin** Wolcott '16, Dorothy **Crane** Crowe '16, Arlene **Wishart** Sylvester '38, Ruth **Turner** Crosby '42, Suzanne **Clark** '55, Ruth **Newcomb** '18, E. Gertrude **Allen** '17, Barbara **McLellan** McCormick '18, and special guests, Miss Muriel **McClelland** and Mrs. Ruth Irwin Rex, niece of the late Miss Grace **Irwin**.

1918

Virginia **Moore** Starkey was a September guest of Mildred **Cary Hill** in Belgrade Lakes, Maine. Mid and husband will drive to St. Paul, Minnesota to spend the Christmas holidays with Mid's daughter, Janet **Eaton** Maynard '45, and family.

Dorothy **Barnes** Paine continues "to think of the good times we all enjoyed at the 45th Reunion, and only hope more of us will be at the College in 1968."

And from Gail **Wilson** Boynton: "My husband and I enjoyed a tour of Lasell's campus recently — we were in Boston for the Harvard-Dartmouth game. We were much impressed with the many new buildings."

1919

On hand to celebrate the 45th Reunion of the Class of 1919 were: Miriam **Bell** Bell, Olive **Chase** Mayo, Frances **Coombs**, Mary **Eshleman** Willauer, Marguerite **Houser** Hamlin, Alice **MacFarland** Dunlop, Ethel **Ramage** Fisk, Helen **Webster** Fitz, Sybil **Weymouth** Braniff, Ethelyn **Wilson** Gerow and Mercie V. **Nichols**, Barbara **McLellan** McCormick '18 and Gertrude **Hooper** Ring '32, who drove Frances **Coombs** from Maine, joined us for luncheon on Saturday.

The new plan for a Weekend of Reunion — following the Commencement activities at the College — was a splendid idea. The resident 1919-ers were assigned to a corridor in Woodland dormitory — a private living-room suite provided a wonderful spot for gathering, gabbing and entertaining.

The Class Gift to Lasell was a metal, glass-enclosed Bulletin Board, which has been installed in the foyer of the new classroom building, named in honor of our dear Class President, Priscilla **Alden** Wolfe. More than ever we missed ***her*** presence at our Reunion, and we are pleased to know that always at our Reunions we shall see and visit with her daughter, Virginia **Wolfe** Perkins '44. And we all agreed that like her mother, Virginia will continue to serve the College with loyalty and enthusiasm.

Those of us who had reservations for the entire weekend went first to Winslow Hall for registration and enjoyed the buffet dinner, served there on Friday evening. On the way to our luncheon at Sudbury's famed Wayside Inn, we stopped to enjoy Alice **MacFarland** Dunlop's gracious hospitality in Framingham Centre.

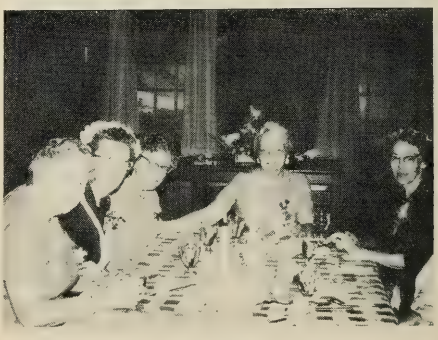

At the Wayside Inn

Mercie Nichols, Ethelyn Wilson Gerow, Frances Coombs, Ethel Ramage Fisk and Sibyl Weymouth Braniff

Weatherwise, Saturday was not a sunny day — but that certainly didn't dampen our spirits. The Alumnae Banquet on Saturday at Woodland Hall was a festive and thoroughly enjoyable affair.

Sunday morning we had breakfast with old and newly-made Lasell friends; then *au revoir* until our next meeting. We missed the girls who could not be with us; we enjoyed the notes and letters from several of those far away.

Let's begin right now . . . save a June date for 1969 . . . let's all meet at Lasell for our 50th.

. . . M.V.N.

1922

Phyllis sends news of several '22-ers:

Florence **Day** Wentworth: Calls her new home — 5 Bayberry Lane, Exeter, N.H. — a veritable "dream house."

Mabel **Rawlings** Eckhardt: A brief message, but one we would be most happy to duplicate: "Not much news — but we are reasonably healthy and happy."

"Sis" **Loomis** Steubing: Reports her mother, now over 90 years of age, is in an Albuquerque rest home, where sister, Marge **Loomis** Collingwood '21, keeps watch over her. Sis speaks like a typical grandmother — the grandchildren are "all as smart and as beautiful as can be."

Mildred **Melgaard** Rees: Ever interested in the work of the Southern California Lasell Club. Her son, Tom, now deep in Sacramento politics, adds excitement to their lives. Son John is studying for a Ph.D. at the University of Vienna.

Marjorie **Gifford** Grimm: She and George travelled to California via train last summer — tried to contact me the *one* day I was away.

Elizabeth **Tarr** Benton: After catching their breath from a Mexican tour, she and her husband were off for a European holiday.

Theresa **Thompson** Osborne: Sent a detailed account of the trip she and Don enjoyed at the time of their anniversary. Their itinerary included Holland, Austria, and France. With English friends, they had a superior view of the English countryside.

1923

In September 1964, Helen **Chapman** Frost retired from the Planning Board of the City of Portland, Maine. Mrs. Frost was elected to the City Council in 1944 and served ten years. In her second and sixth years she was named council chairman, the only woman in Portland's history to hold the post.

From the Class of 1924

L. to r.: Dorothy Redman Finch, Geraldine Wilder Bogart, Helen Perry, Frances Badger, Marguerite Murray Keene and Kay Webb

1924

40th REUNION

What the Class of '24 lacked for in numbers at its 40th Reunion, it made up for in fun and laughter. Seven lucky "Little White Doves" made the trip back to Lasell: Class President Frances **Badger**, Kay **Webb**, Helen **Perry**, Dorothy **Redman** Finch, Geraldine **Wilder** Bogart, Marguerite (Jimmie) **Murray** Keene, and Esther **Palmer** Dwinell. What fun we had and what mirthful memories were recounted!

We greatly missed those who were not able to join us, and hope many more will be able to return for our 45th. Helen **Perry** received and shared with us a telegram from Elizabeth **Anderson** Hanna; letters from Edith **Clendenin** Stahl, Helen **Robson** Hamill and Alice **McCaghey** Shuler. Adele **Bigham** Nelson had made reservations for the weekend, but at the last minute was forced to cancel. With her letter of regret, Adele enclosed a generous check to the Alumnae Fund.

A great surprise that afforded much pleasure was the presence of Louise (Pinkie) **Puckett** Neill, president of the Class of 1923. We were so happy to have her and her classmate, Toni **Meritt** Smith, join us for dinner. Just before the banquet it was discovered that both "Pinkie" and our Alumnae Secretary, Marjorie **MacClymon** '32, were to celebrate birthdays the next day, so a bit of extra fun was added to the

gaiety in the dining room when a toast was given to both girls. Then we learned that Marguerite **Houser** Hamlin '19 was also celebrating her birthday; once again the Woodland dining hall was filled with the strains of "Happy Birthday." Everyone was in excellent voice and spirits.

Geraldine **Wilder** Bogart claimed honors for our "long distance traveler" — coming from San Mateo, California. Pinkie, another Californian — Corona del Mar — arrived in Boston on June 9 for an extended New England vacation. She shared her time between the homes of her brother, Col. Robert S. Puckett, at Hanscom Field in Bedford; with Esther **Palmer** Dwinell in Arlington; with Carolyn **Badger** Seybolt '22, Newcastle, N.H.; and Norma **Prentis** Phillips, Center Tuftonboro, N.H. While in the Boston area, Pinkie was entertained at the Cambridge home of Lovina **Smith** Steffian '23. Other luncheon guests included Claire **Parker** Everett '23, Ruth **Dinsmore** Sayward, Louise **Orr** Daniels x-'23 and Esther **Palmer** Dwinell. Boston's first lady of radio and TV, Louise **Woolley** Morgan '23, also entertained in honor of her classmate. This was Pinkie's first Boston visit since her graduation; her many friends were so delighted to see her and catch up on the news of her family. Of particular interest was her first-hand report of the successful career of her daughter, Amanda Blake, the charming "Kitty" of the "Gunsmoke" series.

Reunion is really an exciting experience. One is apt to worry for fear the intervening years have wrought so many changes in appearance that one is not recognizable — but there's really no need to be concerned. Despite the fact that figures have thickened a bit, hair turned gray or white, and wrinkles have etched their lines on the once smooth, firm flesh of forty years ago, the warm smiles and voices are the same, the interest in each other's welfare remains, and the pleasure of once again being reunited, "bound firm by a bond unbroken," brings a sparkle to the eye and a lift to the heart that only a Lasell girl can know. Do plan to join us in '69!

. . . E.P.D.

1925

Elaine Elizabeth Perry, daughter of Elizabeth **Irish** x-'25, was married to Charles Thompson Davis, Jr. on October 16, 1964 in Pasadena, California.

Lucile **Hopkins** Willenbrok has moved from Scarsdale, New York, to Bliss Road, New Preston, Connecticut.

1927

Dorothy **Quimby** Faure reports frequent visits with Mary Louise **Stanton** Neal, who also lives in Tucson.

And Evelyn **Suor** Butterworth writes: "On our way to Hawaii in June to attend the annual meeting of the American Dermatological Association, my husband and I flew *Pan Am* from Seattle. After chatting a few minutes with one of the stewardesses, we found her to be Bethany **Brown,** Class of 1962. It was most interesting to be brought up-to-date with Lasell by so recent a graduate."

1928

The Class of 1928 extends sincere sympathy to Barbara **Lawson,** whose mother passed away in May 1964 at Newport, Vermont.

1929

Each Lasell Reunion is better than the last for the Class of '29, but there is no doubt that the 35th was the most special of all. Perhaps the largest contributing factor was that Alumnae Weekend is now a separate and important feature in the college schedule. Placing it a week after graduation, giving the "old girls" complete freedom of the campus and all its facilities, has many advantages. And for our class, it is significant that we were among the first groups for whom the new plan was tried.

Resident returning alumnae were housed at Woodland. Do not think that the name applies to the dormitory we knew as such while students. This Woodland is new and modern. It is located next door to Gardner, which is still across the street. Directly across Woodland Road is the stately mansion now occupied by the President and his family. The second floor of Woodland was our headquarters. We needed less than half, it's true, but it was all ours. We had the use of the large common room, complete with piano, and adjoining kitchenette, complete with refrigerator. Zip, and others, made good use of the piano and Margaret **Wethern** stocked the refrigerator. All fifteen resident '29ers contributed photographs, annuals, and playing cards. The area girls brought letters from those of you who could not be there in person. Occupying the rooms were: Dot **Cole** MacRae, Connie **Chase** Marchant, Julie **Tiffany** Brand, Phyllis **Beck** Van de Mark, Alice **Pratt** Brown, Emily **Crump** Ramstetter, Betty **Wells** Tuttle, Rene **Murray** Pettapiece, Annette **Harvey** Jensen, Marjorie

Arriving for Registration

Harriet Hewins Sanderson and Isabelle Daggett Wilson

Parrish Green, Hilda **Doyle** Armstrong, Ellen **Zacharias** Cullen, Maude **Williams** Gittleson, Myra **Page** Haven, and Janet **Kaufman** Robinson.

On Friday evening, a buffet supper was served at Winslow Hall. Many of the area girls joined us, and at this time arrangements were made for the luncheon on Saturday. Ronnie **Cornell** Cannon and her house guest, Ellie **Humphrey,** were present as well as Zip **Daggett** Wilson, Harriet **Hewins** Sanderson, Preble **Borden** Gruchy, Marion **Kingdon** Farnum, Margaret **Wethern** and Dorothy **Hayward** Sutherland.

Breakfasts were served, cafeteria style, in the Woodland dining room, and there was a coffee-reception at Winslow Hall later in the morning. Here we had the privilege of meeting Dr. and Mrs. Tewksbury and other faculty members.

Dot **Hayward** Sutherland was hostess for the class luncheon at her home in Needham. With Ronnie, Zip, Harry, Marion, and Verta **McLeod** Haines contributing and helping, Dot and her husband provided gracious and lovely hospitality. Dot's daughter, Marcia, had been married only the week previous so we were privileged to see the beautiful wedding gifts still on display. The day was a rainy one, but the house was adequate so that only the committee was disappointed that we could not take our lunches outside. Others of the class who appeared for this occasion were Doris **Gardner** Bigelow with her daughter, Donna, Margaret **Allen,** Leora **Adams** Neal, and Kay **Braithwaite** Woodworth.

After luncheon, we held a brief business meeting. Alice **Pratt** Brown read a poem about ourselves:

It fills me with a great dismay
To see my friends get old and grey,
When in the glass I look and see
How very young *I* look — to me.

We will hear from Alice from time to time as she has agreed to be our Class Agent. This is the liaison position between us and the Alumnae Association, concerned partly with thanking us for our generous support of the Building Fund. You may have noticed the cover-girl candid shot on a recent issue of the LEAVES.

Another innovation is the selection of a five-year Class Secretary to function between reunion years. Our new Secretary is Rosamond **Cornell** Cannon (Mrs. Madison M.), 25 Sterling Road, Wellesley, Mass. She continues to have a vital interest in us and Lasell and is willing to keep us informed.

Additional Reunion "fliers" might have been mailed had the committee received more funds. All present contributed $1.00 each but even that amount will not go very far toward future correspondence.

Marion **Kingdon** Farnum introduced a song which we attempted at the Alumnae dinner. The tune: "I Had a Dream, Dear." Try it.

Hail, Twenty-niners
Hail, dear Lasell!
Thirty-five years have gone,
And we are here to tell
Of friendships through decades,
And memories that shine.
Hail, Alma Mater!
Hail, Twenty-nine.

By the time we had practised the song, out came the sun and Alice took the one and only picture of our group. Imagine our delight when we saw that Dot's house number is '29' and it hangs above us as if planned.

Frankie **Brown** Winthrop joined us briefly for the Alumnae Dinner at Woodland.

Class Luncheon at the Home of Dorothy Hayward Sutherland

Mrs. William O. DeHart (daughter of Dorothy Hayward Sutherland)

At recognitions time, the Class of '29 was very much in the limelight. Ours was one of the larger groups, had many from a distance, a member present whose mother was born at Lasell, Betty Wells Tuttle, a member who had a sister in another reunioning class. The publicity was enhanced by the Alumnae President who flattered us nicely.

Dr. Tewksbury provided everyone present with a map of the campus as it is now, showing projected plans for the next ten years. These call for facilities to accommodate a student body of about 1200. The plans call for dormitory complexes at both Woodland (former) and Bragdon ends of the campus, with a student center between. Part of the project will be to move both Gardner and Carpenter across Woodland Road and continue to use them.

In conclusion, Dr. Tewksbury commented on the obvious; that all this will cost a great deal of money. That was when the Class of '29 offered to sing our song! With Zip at the piano, the natural result was singing by the entire alumnae assembled. It is possible that the New Woodland rafters had not echoed to such stirring notes in all its short existence.

After breakfast on Sunday morning, the Reunion Weekend was officially ended. There was sunshine, some pictures snapped, fond goodbyes, and general dispersing. For the half-dozen of us left, there was a personally conducted walking tour of the campus to The Castle, high on the hill, known as Farrington, through Bragdon, which is rearranged and renovated inside, to The Esker, newly acquired property which is being levelled for a future athletic field. Then into Converse, an architectural gem of a recently acquired senior house on Woodland Road near Clark, Ordway, another new senior house and the only bit of Williamsburg in Auburndale, and finally to Priscilla Alden Wolfe Secretarial Building. This last is precisely what it should be, both for whom it commemorates, and its function. Perfect in line, austere in simplicity, it speaks of effective training for modern business girls.

So you see, Lasell has a future as well as a past. We are a part of each. It was good to go back and evaluate both. Furthermore, it is quite true that classmates of 1929 become more *special* with each reunion.

. . . E.C.R.

Sally Florence Woodworth (Kay Braithwaite)

Dear '29ers,

Hope you are still with us after reading about our wonderful 35th reunion. I am writing to urge each of you to please send any news items about yourselves and families plus all sorts of pictures or negatives.

Emily says she'd love to think of '29ers snatching up each issue of the LEAVES eager to see who's doing what, so come on — let me hear often from all of you everywhere.

Deadline dates for LEAVES:

Before December 15th for the February Issue

The May Issue is limited to Fund Report. Alice **Pratt** Brown is now serving as Class Agent.

Before June 10th for the August Issue

Before September 5th for the November Issue

I am hoping for an avalanche of incoming mail.

Rosamond **Cornell** Cannon
(Mrs. Madison M.)
25 Sterling Road,
Wellesley, Mass. 02181

Other News:

Julia **Clausen** Bowman says it is simply too far to come from Portland, Oregon, this year with responsibilities at home.

Frances **Boothby** Sylvester is busy with her hobby of tray painting and stencilling. She also enjoys two-piano playing with a Polish friend, who arrived in this country five years ago.

Our sympathy and thoughts were with Dorothea **Clark** Johnson who was unable to be with us because of the illness of her father.

Mary **Barton** Libby is employed as a secretary in the Connecticut school system. She has a son, Peter, who attended Rhode Island School of Design, and a teen-age daughter, Dee.

Margaret **Contrell** White is working at Lord & Taylor's, New York.

From Paris, Maine, Ruth **Ford** Higgins sends her love and best wishes to all.

Frances **Mann** Knight tells us that her son, Dick, graduated from the University of Maine, is married, and has a son.

From her letter, we learn that Jean **Smith** Orne is travelling back and forth between Maine, where her parents still live, to New Jersey where her two children and six grandchildren reside.

Jane **Pankhurst** Pfeffer was remarried in 1951 and has a 23-year-old stepson, who is studying architecture at Tech.

Au Revoir 'til 1969

Esther **Sunderland** House is living in Randolph, Mass., and is the busy mother of six.

Constance **Chalmers** Harlow and her daughter were taking painting and weaving lessons this past summer at Deer Isle, Maine.

To Dorothy **Cole** MacRae, may I say "Thank you for your nice letter and I shall take this way of extending your appreciation to all on the hospitality committee for our 35th reunion."

Barbara **Wilson** married Mr. William R. Steele Jr., husband of the late Mary **Korper** Steele. Barbara says being a "mother" is quite a new experience for her and there's never a dull moment.

Emily **Crump** Ramstetter writes: "On August 14, 1964, an enthusiastic half-dozen Lasell Alumnae in Richmond, Virginia, met for luncheon. It is, perhaps, the only really successful effort that has been made toward such a gathering, but promises to be just the first. Classes represented ranged from 1929 to 1950 with hardly anyone having ever known any of the others. Among us we had lived here for periods varying from lifetime to almost a year. It was a surprisingly congenial group, all having more to talk about to each other than there was time to do it in. We will meet again on October 9th for lunch and thereafter every three months, with no formal plans beyond that. Those present were: Emily **Crump** Ramstetter '29, Betty **Doe** Peaslee x-'37, Virginia **Wright** Church '37, Louise **Pool** Langley '46, Ruth **Small** Stott '47, and Helen **Kovalinas** Ierardi '50."

Harriet **Holt** Buker writes to Miss Beede: "When you saw the return address you probably guessed that I need more transcripts. This time, please send one to Dr. Bernhard Hillila, Dean of California Lutheran College, Thousand Oaks,

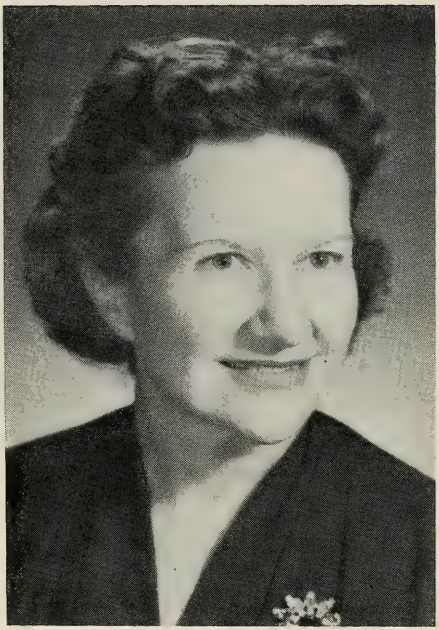

Harriet Holt Buker '29

California. They are considering me for a position and I hope it will materialize. Love my present work but the challenge of older students is luring me away from high school. I am in a school of 3000 and I have 267 choir students per day.

"Enjoy the LEAVES and am increasingly proud of my first Alma Mater. We hope to come East in 1966 and will visit you then."

The Class extends sympathy to Rosamond **Cornell** Cannon, whose mother, Mrs. Lester S. Cornell, passed away in July 1964.

In Memoriam: Marjorie **Knowles** Latessa

Marjorie **Knowles** Latessa died at Boston City Hospital on July 31, 1964 after an illness of several weeks. Marjorie had held the position of Office Manager for Station WNBH, New Bedford, since 1948. Survivors include her husband, a daughter, a son, and six grandchildren.

1930

Dorothy **Inett** Taylor represented the College at the Centennial Convocation commemorating the founding of Worcester Polytechnic Institute on Friday, October 9, 1964.

1931

Betty **Condit** Kessel and family have moved to their new address at 785 Sumac Lane, Winnetka, Illinois.

Karin **Eliasson** Monroe writes that her daughter Ann was married on July 18, 1964 and Karin and the family moved to Coronado, California, in August.

1932

The Class extends sincere sympathy to Elizabeth **Page** Sealey, whose father, Mr. Blin W. Page, died on June 27, 1964. A Maine State Senator for three terms, Mr. Page had been President of the Skowhegan Savings Bank since 1918. He was a director of the Maine Central Railroad and a past president of the Maine Automobile Association and the Maine Publicity Bureau. Mr. Page is survived by his widow, two daughters and six grandchildren.

Another daughter, the late Margaret **Page** Lord, was a member of The Class of 1936.

Word has been received of the passing of Mrs. George Whitney, mother of the late Ethlyn **Whitney** Lenzi, on October 29, 1964 in Fort Lauderdale, Florida. We extend sincere sympathy to Mr. Whitney and to the members of Babe's family.

1933

Very special thanks to Virginia **Ogden** Hayes who took time out to "spark a bit of interest" within the Class. Her one-gal campaign for funds proved profitable, and may we say Thank You again to those who responded.

Mr. and Mrs. Robert Alan Chesebro announce the marriage of their daughter, Nancy to Mr. Alan Russell York on Saturday, June 20, 1964 in Newton Highlands. Mrs. Chesebro is the former Shirley **Gould**.

1934

30th REUNION

There were but few delegates from the Class of 1934 on hand to celebrate the 30th Reunion — but those who came had a *wonderful* time. June weddings and numerous family commitments were the cause of the many "regrets."

Celia **Kinsley** Percival arrived by plane from Dayton, Ohio. She looked "just the same" — has three lovely children — we reminisced about the busy weeks we spent as waitresses at Lasell's Summer Music School Session.

On Saturday, Marjorie **Jones** Hopkins drove from Connecticut and Bettina **Potter** Janse came over from Weston. Midge has three children — two girls and a boy; Betty is a proud grandmother. The morning rain did not dampen our spirits — we enjoyed letters from absent classmates and shared former Reunion pictures.

Helen **Pierce** Watkins, husband and three children were houseguests of Phyllis **Atkinson** Stone. Phyl returned from her husband's reunion at Bowdoin just in

time to join us at Alumnae Dinner. (She and I are working on the Lasell Alumnae Bazaar — to be held on campus on November 17th.) We watched all day for Edith **Downey** and Ada May **Bartlett** Degree to arrive from Connecticut — and, believe me, gals — we *do* understand the complexities of the Toll Road and *exits* from same.

Gwen **Murray** Larsen, vacationing in Florida, was assured of a firsthand and immediate report of Lasell's Reunion Weekend. Her two sisters were among the Reunioners: Irene **Murray** Pettapiece '29 and Marguerite **Murray** Keene '24.

June 13 was graduation day at St. Margaret's School in Waterbury, Conn. Mabelle **Hickcox** Camp's daughter was among those who received diplomas. Mabelle has two part-time jobs in addition to her work with Red Cross, church and civic organizations. She is also a member of the Student Loan Committee of the Watertown Foundation.

A long letter from Isabel **LaCosse** Fior contained an account of her interesting work as a member of the staff of *Time* Magazine. Isabel's new address is Apt. 8-D, Parker Gramercy North, 10 West 15th Street, New York.

From California came original cards — with family pictures — from Bettina **Cook** Kallbach. Betty has three children: Dave, a graduate of the University of California, is now attending art school; Jean, a sophomore at Berkeley; Paul, a high school junior.

Our Class is prominently represented in the Buffalo area: Annabeth **Williams** Bergen is president of the Lasell Club; Frances **Day** Meyers, vice-president.

Helen **Gibbs** Studley is another of *our* proud grandmothers. Her son, Lee, is a member of the faculty of the Needham High School, and is completing work for a Master's degree at Harvard. Daughter Jody, an alumna of Colby College and the University of Colorado, is a member of the staff at Boston University.

As for me . . . I'm busy in my new position of President of Lasell Alumnae, Inc. It is interesting and most challenging. I have three sons — no daughters for Lasell. Am a member of the Board of the local Y.M.C.A., and am Program Chairman for the Hallowe'en parties in the City of Newton.

Best good wishes to all. We'll look for *you* at the 35th.

. . . D.S.G.

Carol **Morehouse** Jones served as the Representative at the Inauguration of The Reverend Lane Dixon Kilburn as President of King's College, Wilkes-Barre, Pennsylvania, on Saturday, October 31st. With her acceptance to the invitation, Carol added news of her family. The eldest daughter, Nancy Jones Ketchum, Mount Holyoke Class of 1960, now lives in New Jersey. Kathy Ann is a senior at Moravian Seminary for Girls in Bethlehem, Pennsylvania; the only son, Bill Jr., is a freshman in high school; their "baby," Susan, eight years old, is in the third grade.

1935

Betty **Allenbaugh** Weller identifies the family picture: Ensign Harry III is assigned to the aircraft carrier *Saratoga*. Chuck is a member of the Class of 1965 at Yale; Judi, a high school senior.

1938

From Irene **Gahan** Burbank we learn that they have just completed building a new home and are enjoying their life at 78 Hilltop Road, Blueberry Acres, Longmeadow, Mass. Their daughter, Betsy, was married in October, which was a busy and exciting time for all. Lee is graduating from MacDuffie School next June and Bill is a sophomore at American International College in Springfield.

Arlene **Wishart** Sylvester reports that she received an announcement of the wedding of Jonathan Skinner Stoughton and Veronica Lowe in Chicago. Jonathan is the son of Eleanor **Skinner** Stoughton '38, a former resident of Auburndale.

Marie **Bruns** Dodge has four children: Pete is a Navy jet pilot, Cindy a junior in college, Jeff a freshman in college, and Melissa in high school.

The Wellers
(Betty Allenbaugh '35)

On the Shore of Togue Pond — Mt. Katahdin in the background. Martha and twin sisters, Susan and Jane (daughters of Yvonne Corrigan Boddy '38)

Virginia **Allen** Hartwell x-'38, daughter of Winifred **Knapp** Allen '12-'13, sends a "Video Flash" from Quito, Ecuador, South America. She and her husband, Gifford, operate station HCJB-TV. Located high on Mt. Pichincha, 11,550 feet above the sea, it is undoubtedly the highest TV antenna in the world.

1940

Priscilla **Chapple** Lindley tells us that her twins are in the first year of college and Nelson, Jr., is in the eighth grade. She had a delightful visit with Pat **Taylor** Henderson and family last spring.

Hilda **Cook** Malouf x-'40 who is now living at 335 Ellerton Avenue, Town of Mount Royal, Montreal, reports that she will have a daughter ready for college in another year.

Portia E. **Kieser** continued her studies at Margaret Morrison Carnegie College and received her Bachelor of Science degree with honors in 1947. She has been a librarian at the Executive Office Library of the Libbey-Owens-Ford Glass Company, Toledo, Ohio. Recently she was awarded one of the first three Master's Degrees in Library Science conferred by the University.

1941

Virginia **DeNyse** writes that she visited Gertrude **Fischer's** new travel agency in New Canaan, Connecticut, and also saw her charming apartment.

Lucille **Armand** Boyle and husband enjoyed a pleasant trip to San Francisco and then to Florida — travel arrangements for them were made by Gertrude **Fischer.**

The Class extends sincere sympathy to Janet **Miller** Schmid. Her mother, Mrs. William Miller, passed away in July 1964. For several years Mrs. Miller was a receptionist at the College.

Louise **Lorion** DeVries writes to Ginny DeNyse:

"Last month the round-robin Chandler letter came around, and I just had to let you 1941ers know that we are still writing to each other after 23 years. Then for fun, I got out our yearbook to see how we all looked then and what was said about us. If you want some fun, try that sometime soon.

"The first claim to being grandparents go to us. A daughter, Debra Sue, was born to our oldest son Pete and his wife in May. Pete is working on the Apollo moon shot in New Mexico. Doug, 17, will be a high school senior and the twins, Pat and Jim, will be juniors. I must admit that Miss Rosalie Martin's Public Speaking course has been most beneficial during the years. Am currently president of our church women's guild and teaching Sunday School.

"Marye **Murphy** is working for a commercial photographer in New York City. She appeared in an airplane advertisement and in *Time Magazine* not too long ago.

"Jane **Gray** Fisher has three children. Her family is really sports minded and her son Peter has bulging muscles judging from the snapshots she sent.

"Marie **MacGregor** Woodward has three children also. Her oldest daughter is in art school, but she still has a little one at home for company.

"Emily **Morley** Newcomb lives in Malden, Mass., and has many hobbies. Her husband is in the contracting business.

"Nan **Lowe** Kammire lives in western New York State. Salamanca, her oldest daughter, is attending Syracuse University and studying Home Economics. Nan is a real golf 'nut' and plays whenever the opportunity arises.

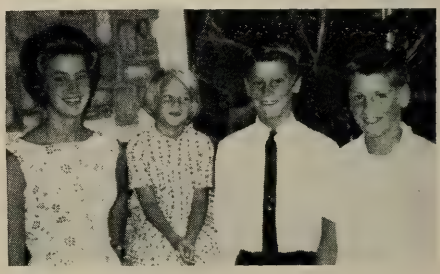

"Mele Kalikimaka 1964" From The Warrens (Jeannette Jahn Warren '41)

"Shirley **Lyons** Bundy is still the enthusiastic person she was at school. Her oldest daughter is working for a newspaper in Toronto. Shirley and her four are also very sports minded — golf in the summer and curling in the winter.

"Trudie **Royce** Johnson has been living in Florida for many years. Her two children are now teenagers. We both 'rub' it in on how wonderful it is to live in either Florida or wonderful California!

"Marion **Green** Anderson has joined our letter and we have enjoyed her snapshots of her nephews."

1943

"My two sons are now very much grown up," writes Frances **Church** Sampson. "Stephen is stationed in Germany; David attends Tabor Academy."

Joyce **Wagner** West represented the College at the Inauguration of John Frederick Olson as President of Oklahoma City University on December 2, 1964.

Anita **Mangels** Sampson is "enjoying life in Beckley, West Virginia — (326 Ewart Avenue) — but we all hope to return to New England in the near future."

1944

June **Carew** Mange has two charming daughters — Virginia and Elizabeth June. She is active in the Woman's Club of Ridgewood and the West Bergen Mental Health Organization. Her husband, Winthrop, is employed by the Public Service of New Jersey.

And More Merry Christmas From The Tafts (Petie Visscher '41)

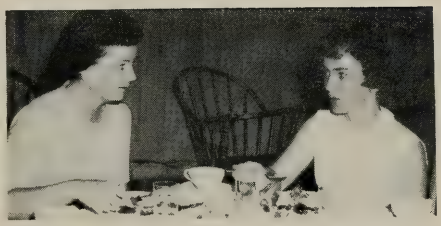

Janet Stevenson Gill asks Millicent Grearson Booth: "Where is the 1944 report?"

1945

The Class extends sincere sympathy to Sue **Ross** Westberg and to her sister, A. Marilyn **Ross** '49. Their father, Dr. Gordon Ross, passed away in August 1964.

Miriam **Black** has opened the Miriam Black Personnel Service on 112 North Seventh Street, Terre Haute, Indiana. Miriam, prior to her 8 years in the personnel placement field, spent several years in Advertising and Life Insurance Sales in Terre Haute, also Public Relations and Sales Promotion in New York City. She was nominated 1961-62 Secretary-Treasurer of the Associated Employment Agencies of Indiana, Inc., and is now serving as Executive Vice President of this trade association representing all Indiana Private Employment Agencies. In 1956, she was chairman and assisted in forming the Public Relations Committee for the American Red Cross.

From Roselyn **Schambach** Hekker we learn that she has six children — 3 boys and 3 girls.

1946

Jane **Schmidt** Alberts is enjoying membership in the Pittsfield College Club.

1947

Gertrude **Powers** Lawson is Director of the Wilton (Connecticut) Congregational Day School which has an enrollment of 61 three and four-year-olds. She finds it a most challenging and interesting job.

Mary Kay **Murray** Sutton has three children: Tod 6, Beth-Ann 3½, and Douglas 2.

Nancy **Noble** Ehrman, husband, and two boys vacationed in England and Switzerland.

Joan **Jones** "is still flying at 40,000 ft." Joan is stewardess with Eastern Air Lines.

From Sally **Waring** Buffinton x-'47 we learn that her son Tommy is a freshman at Tabor Academy and daughter, Holly, is active in scouts, church choir, piano lessons; and has become a good ice skater.

Anne **Barton** Twichell x-'47, her husband, George and the three children, Betsy, Steve, and Jim spent the month of December 1963 vacationing in the Hawaiian Islands.

1948

Berry **Groff**, the most loyal and devoted of class secretaries, was killed in a plane crash on November 23 in Rome, Italy. Several classmates and college friends attended the memorial service on Saturday, December 5, in Boston.

Florence **Keeney** Havens writes from 5 Maple Edge Drive, Bloomfield, Connecticut: "Everett and I have been, and will be for some time, very busy completing work on our new home. The eight-room Colonial gives us the space we so desperately needed for our active youngsters. Richard, now eleven, is in the sixth grade; Philip, nine, in the fourth; Alan, seven, in the third; Sharon, six, is a first grader.

"It has been ages since I was last in the Boston area — but do want to visit Lasell soon — to see all the many changes. Best good wishes to all."

From Phyllis **Allen** Shepard: "Have been to Puerto Rico with Robert Shaw's Cleveland Orchestra. Singing in the Pablo Casals Festival was an unbelievably rewarding experience. Husband, Bob, is a research physicist with Union Carbide."

1949

Information gathered from reunion questionnaires:

Nancy **Curtis** Grellier is living in Sudbury, Mass., and has four children: Barbara, Bobby, Ricky and Alison.

Violet **Drulie** Dhimos is the mother of two children — a son, Robert, and a daughter, Christine.

Carol **Dunn** Burns enjoys skiing, gardening, work in her local church, membership in the garden club, and being mother to Mark Jr., Sandra, Cary, and Nancy.

Betty **Finnell** is secretary to the vice president and general manager of the RCA Aerospace Systems Division in Burlington, Mass. She is studying at Harvard evening school for her bachelor's degree. Betty has done quite a bit of travelling — Europe twice, Mexico, Western United States, and a concert tour of Germany with the M.I.T. Choral Society.

Ann **Fletcher** Wilson and her husband, Jim, own and operate the Aldrich Photo store in Laconia, New Hampshire. They enjoy their surroundings where they are close by a lake for summer swimming and near the mountains for skiing in the winter. Their life is a busy one with their four children — Deborah Ann, Scott Alan, Susan Elizabeth, and Fletcher Ridgely.

Libby **Harrington** Logan and family enjoy occasional skiing trips and visits to Florida. Libby's son Robert is 13, and daughter Pamela, 11.

Elizabeth **Honywill** Horgan enjoys a hobby of collecting foreign dolls. She also had a recent trip to Bermuda. Other duties consist of homemaking for her three sons: Paul, Mark, and David.

Pamela **Johns** Leighton has two children, Debbie and Chris, and is employed as a medical secretary.

Joan **Kennedy** Johnson has a son, Arthur, and a daughter, Diane.

Nancy **Lawson** Donahue is the mother of eight: Gail, Timothy, Michael, Nancy, Dickie, Daniel, Stephen, and Christopher. She tells us that they all had two and a half wonderful years in Washington with the Kennedy administration. Her husband was a Special Aide to President Kennedy.

Audrey **Mitchell** McKibben has four future Lasellites: Roberta, Donna, Heather, and Lorna.

Diane **Palady** Barry has three children — Heather, Deborah, and Craig.

Beverly **Peterson** Bentley has a daughter, Gail Beverly, and a son, David John. She is also self employed as an advertising shopper.

Norma **Pickett** Wise is the busy mother of four: Jim, Bradley, Barbara and Cynthia.

Sally **Priestman** Costa is a reporter for the Hartford *Courant,* had a pleasant trip to Nassau last February, and is very busy with her six children.

Katherine **Raizes** Stameris has four children: Pamela, Arthur, and twins, Philip and Anne.

Priscilla **Randall** Hurter tells us that she sews and knits all the time, is active with Cub Scouts and Little League, and is past president of the Oak Hill Park Woman's Club. Three children, Stephen Douglas, Clifford Kimball, and Priscilla Diane, keep things humming at home.

Mary **Stone** Leary enjoys her three children — Linda Jean, Sharon Kay, and Susan May. She also tells us that she has

had five vacation trips East, a visit to Las Vegas, and a trip to the Seattle World's Fair.

Marilyn **Weeden** Davidson's husband, Bob, is now in business for himself. They have built a new home in West Warwick, Rhode Island, which has been an interesting venture. Marilyn has three children — Carole June, William Arthur, and Janet Ann.

Janet **White** MacLure continued her education at Skidmore after Lasell and completed her courses in 1951. In addition to being a mother to four children — Allison, Amy, Laurens Jr., and Henry — Janet enjoys golf, skiing, curling, and politics.

Virginia **Towe** Beck writes: "We lead a busy life with our five children. Susan is 12, the twins 9, Kathy 6, and Robert 4. Had a wonderful Easter vacation with the four girls in Bermuda. Hope sometime soon to visit the new campus buildings."

Frances **Smith** Macdonald and family have moved to 5 Temple Road, East Natick. There are three children — Laura, Marsha, and David. Dr. Macdonald, a graduate of the Massachusetts College of Optometry, has offices in Newton.

Carolyn **Loewe** Jones, unable to attend the 15th Reunion, sent a big "hello" to all '49-ers.

Kay **Poore** Hamel writes: "We had a fun gathering on August 2nd. Evie **Frye** White, husband, George, and children visited us for that weekend and we all had a delightful time. On Sunday, Louise **Keene** Mills and family arrived from Auburn, Maine. Then came Nan **Colman** Hill and family, followed by Jean **Sargent** Lee with family, and Carol **Dunn** Burns with family — total of 14 children plus adults. Attempts at sailing, swimming, fishing and lots of chatter filled the day which was enjoyed by all.

"On August 13th, Jeannie **Sargent** Lee had a gathering at her home in Beverly Farms in honor of Joan **Pauling** Smith, from California to vacation with her family in Wenham. Present were Jo **McEvoy** Blomstrom, Priscilla **Randall** Hurter, Kay **Raizes** Lazarus, Carold **Dunn** Burns, Joan **Phelan,** and husbands.

"Cynthia **Woodward** Witherell has returned from Germany. Her husband, Jack, now a Major, was attending school at Ft. Leavenworth and in June expected to go to Ft. Belvoir."

1950

Carol **Haye** Deal has joined the Jack Conway & Company Sales Staff. She has been a resident of Cohasset for four years. Prior to her marriage, she was affiliated with NBC-TV in New York. Carol, her husband Vaughn, and their two children, Deborah and Vaughn, live at 15 Fernway, Cohasset.

Joan **Robilotto** Gibson now has a third child, a son, John Michael, born on May 9, 1964.

Deborah **Brush** Morse x-'50 reports that she and her husband are enjoying life in Northampton — "lots of skiing nearby."

Elizabeth Anne **Nettleship** Teets has lived in Michigan for a year now and enjoys the Midwest. She has three sons: Jeff, Jim, and Billy.

Marie **Sutton** Caulfield has two daughters. She enjoys photography, teaching Sunday School, Lasell Club, and skating with her two girls.

"The secretaries of your class are busy working out the details of the June weekend when we will gather to remember the day fifteen years ago when we graduated from Lasell Junior College. The day of our meeting at Plummer coincided with the Greater Boston Lasell Club Annual Silver Tea. The Tea, held at the home of Dr. and Mrs. Tewksbury, was delightful and the Class of 1950 was well represented. Slim and trim Lillian **Reese** Roche was present. Claire **Wallis** Harris, President of the Greater Boston Lasell Club, greeted us at the door. Joan **Wallace** Billings was her usual smiling self; Sabra **Turner** Stockdale came from the Cape to join us and remarked how we all looked the same — no grey hair and excess weight! Sabra's freshman sister, Joan **Groccia** Cowan '51, was among the pourers at the Tea. Your other secretaries, Jean **Davies** Stanley and Jackie **Temperley** Dey, also attended the affair. Jean will be the Class Reunion Chairman but Sabra and Jackie will work closely with her.

"Plan now for that June 12th weekend. More information will arrive in April. It's been a long time since we all got together and we should back 'togetherness' — so let's see you too!"

"A wonderful 1965 to all my classmates and Lasellites."

Jackie **Temperley** Day

1951

From Anne **Ivers** Reiske we learn that she was married on August 24, 1963 in Meriden, Connecticut. Her husband is a floral designer. Anne is employed as a medical secretary.

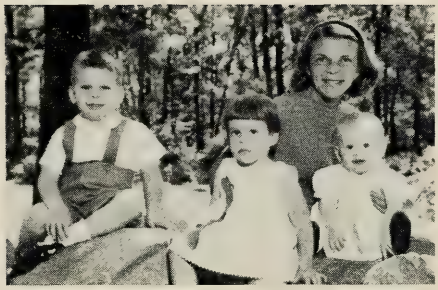

Barbara Morris Louria '53 with Christopher, Leigh and Susan

1952

Patricia **Eddy** Gesler x-'52 plans to enter the University of Delaware, Newark, Delaware, for advanced study. She has four children — Karen, Kristina, Keith, and Karla.

Nancy **Whelton** Herold writes that she and her husband have just purchased a 15-room 150-year-old Colonial home. Nancy says: "Lots of work ahead!"

1953

The Reverend William H. Meiggs, husband of Lillian **Medhurst,** has been appointed Chaplain and Master in Religion at Cranbrook School, Bloomfield Hills, Michigan. He is a graduate of Lehigh University and the Berkeley Divinity School, New Haven. In 1963 he was awarded an M.A. in Religious Education by the Hartford Seminary Foundation.

Audrey **Tluck** Helming x-'53 tells us that she, husband Bryan, and son and daughter spent April and May in Hayward, California. They travelled across country by automobile sightseeing at Grand Canyon and on the return trip stopped at Yellowstone. While in California, Audrey had a delightful visit with Betty **True** x-'53.

Ruletta (Bunny) **Coats** Stryeski has a son, William Coats, born on April 20, 1964.

We hear from Mary Lou **Burke** Alexander that she and her husband have expanded their business adventures to include a ranch and a herd of cattle. Quoting Mary Lou: "Loved our 10th Reunion!"

Joan **Pulver** x-'53 has been informed one of her textile designs, created for Cohama Fabrics, was selected by Du Pont in their exhibit at the World's Fair. Joan is a native of Hastings-On-Hudson, New York, graduated from Hastings High School, attended Lasell and the Parsons School of Design in New York City. She has been in the fabric designing field for the last ten years, free lancing, and under studio contract.

Her designs have been used by Cohn Hall, Marx, Bates, Fuller, Schumacher, Jofa, and Jantzen. Among magazines and publications featuring her work were *Vogue, House and Garden, Mademoiselle* and *Seventeen.* The designs have been used for furniture upholstery, draperies, and dress fabrics. They have been and are on display in Macy's and Altman's department stores.

From a recent letter: from Sylvia **Pfeiffer** Nesslinger: "Thought it about time to let you all know about what has happened in the exciting life of one Barbara **Morris** Louria. Actually not very exciting but here goes: Worked for *McCall's,* Young and Rubicam Advertising and, finally, before retiring after the arrival of our second child, was doing Dennison's publicity. I hope to matriculate at Sarah Lawrence next September and return to the business world when my brood is in school."

1954

Marlene **Haake** Schuler writes: "I want to take this opportunity to send my greetings to all at 10th Reunion. Would love to join in the fun and see everyone again, but will be leaving the States in April. It is so hard to believe that ten years have passed since graduation.

"We've been in the Washington area since July preparing ourselves for another overseas assignment. Last summer was spent studying French, as Bob had orders to Leopoldville, Republic of the Congo. These were subsequently changed to Algiers, Algeria and, finally, to Rio de Janeiro. Needless to say, we are delighted about our final assignment and sail from New York on the SS *Brazil* on April 25. We have been trying to learn Portuguese these past few months and hope we'll be able to make ourselves understood. Bob will be Assistant Army Attaché and we can hardly wait to get settled in beautiful Rio. Our daughter, Kristin, will probably do a lot better in the language after exposure to Brazilian playmates.

"I enjoyed the Southern California Club while in Los Angeles and especially enjoyed get-togethers with the gals living in the Valley. If any of you are planning a trip to South America, look us up in Rio. Happy Reunion!"

Rita **Keevers** Claflin is the mother of a daughter, Kara Marie, born in April.

Carol **Meyer** LaViale and her husband Roger combined a business-pleasure trip to Scotland and England this past summer. They planned to visit their friends in Yorkshire. Carol says that Orelyn **Rice** Emerson has a lovely daughter, born in April.

Nancy **Swanson** Horsfield now has a third daughter, Jennifer Lynn, and one son. Nancy saw several Lasellites during the summer — visited with Polly **Weeks** Cook, Marge **McKinney** Bogdan, Joan **Trenholm** Morris, and Lois **Murray** Wierdo.

Ann **Chidsey** Moebius writes from Apartado 195, Tarragona, Spain: "We arrived here in late April and expect to be stationed in Spain for two years. It has really been hectic, so far, although we have enjoyed short trips to Paris, Andorra, Frankfurt, Munich, Zurich and Madrid.

"We flew to Frankfurt to meet Joan **Hildebrandt** Estey and husband. The four of us then took the beautiful Romantic Road bus tour down to Munich. We were able to stop along the way and enjoy the lovely, quaint towns such as Rottenburg and had fun in Munich seeing parts of the new and old. Joan and her husband were touring Europe for three weeks and we were thrilled to be able to be together for a few days."

Miss "Mac" McClelland had a fine visit one summer afternoon with Joy **Lanner** Left. Joy, who accompanied her husband on a business trip, is a regular attendant at meetings of the Southern California Club. In fact, she was "commissioned" by the club to gather catalogs, viewbooks — and pictures of all the 'new' at the College.

From Bangkok, Kitty **Snitwongse** x-'54 sends the very sad news of the passing of her sister, Mallika (Molly) **Snitwongse** Panyarachun in February 1964. Kitty adds: "I have been trying to fill the role of mother to Molly's three little girls and it is comforting to be able to do so.

"Sarapee **Snitwongse** Nandabhiwat '52 has two sons and a daughter. She is active in charity work — mainly with the Foundation for the Welfare of the Crippled.

"I hope — one day — to return to Boston — and to my many friends there. Kind regards to all who remember me."

In Frankfurt, Germany

Joan Hildebrandt Estey '54 — Ann Chidsey Moebius '54

1955

Judith **Bowen** Drews has two sons: Gary and Ronald Wade. Judith has enjoyed working in the Acton Little Theater Workshop. Just recently she played the leading role in "Angel Street."

Sue **Schofield** Jeffries and family "spent three delightful weeks on Cape Cod — returned just in time to put out the welcome mat for Hurricane Cleo. Believe me, candlelight ceases to be romantic after two or three nights — and Sterno fumes — oh my! The city was five days restoring electric power and at the present writing streets are piled high with debris."

Sally **Spicer** Frazier writes from the fascinating address at P.O. Box 129, Dacca, East Pakistan, that she and her family have been living there for over a year and find the living completely different — "five servants, two cats, one dog, and a mynah bird." Even though she is half way around the world from Boston, Sally is planning to make the 10th Reunion.

Judith **Gans** Nathanson has a son, Michael, and a daughter, Lisa.

Carole A. **Slamin** is engaged to Harold A. Gould, Jr., a graduate of Boston College.

Cynthia **Kane** Bender writes: "Doug and I have recently purchased a home in Swarthmore, and we are most excited about it. Kane, our five-year old, can easily walk to school. Kimberly, the three-year old, misses her former playmates but the recent addition of a Beagle puppy, named Heather, will fill the gap. Swarthmore College encompasses most of the

In a Florida pool

Sue Schofield Jeffrey '55 with Terri and li'l Suie

town, but we both like the college town atmosphere, and are looking forward to life here.

"As I was reading class news in one of the recent issues of the LEAVES, I noticed a picture of Adrienne (x-'63) and Barrie **Rawak**. If they are reading this may I say Hi, and tell them that I was captain of their team at Ragged Mt. Camp in Andover, New Hampshire, during the summer of 1950. Adrienne — my sister, Bootsie, is at the Institute Britainique in Paris this year."

Katherine **Taft** is working in New York City for a television representative. She shares an apartment with Ellen **Benner**.

1958

Jacquelyn **Smith** Johnson writes that she is a secretary at Clemson University, Clemson, South Carolina, and plans to take accounting courses this fall at the University. She sends her best wishes to all.

Jean **Wynott** Delahunt has a daughter, Caren Lee.

Susan **Clary** Delahunt has three children: Jeff, Nancy, and Peter.

Cynthia **Clary** Grace is the proud mother of a son.

Audrey **Biggerstaff** has been working in the pulmonary physiology laboratory of the Springfield Hospital since she completed her training in the Hospital's School of Medical Technology.

Helen **Schwartz** Perry's family is growing: David Brian is now 3, and daughter, Illysa Beth, was born April 10, 1964.

Janet **Hicks** McCoy and son Timmy enjoyed a month's vacation in Florida last winter. Husband, Rick, joined them for two weeks.

Terry **Brahe** Lanham is teaching at Hunter College Elementary School. Her husband, Robert, is a graduate of Indiana University and American Institute for Foreign Trade, Phoenix, Arizona. He is employed at the J. W. Thompson Advertising firm in New York City.

1959

We hear from Elizabeth **Healy** Shelby that she enjoyed a pleasant visit with Judy **Rakosky** Baskin in Longmeadow.

Joanne **Curtis** Island has a son, David Clark.

Katharine **Decas** is a teacher of Physical Education at Sharon High School, Sharon, Mass.

From Eileen **Dahl** Lord we learn that she has two daughters, Cynthia 3, and Sharon. She is living at the University of California, San Diego, while her husband Harry is working for his Ph.D. in Chemistry.

Diane **DuBois** Worringham x-'59 is associated with the DuBois School of Dance Education, which is under the direction of her mother, Teresa Sheridan DuBois.

Mrs. Charles A. Brox, Jr. (Carolyn **Wood**), daughter of Dr. and Mrs. J. Leroy Wood (Catherine **Beecher** '25), in addition to her role as housewife, mother, student and teacher, has become an author with the recent publication of "A Program for Keeping the Attendance Register."

June McLaughlin Lombino '55 and family

At the Friday Buffet
June 12, 1964

Emily Crump Ramstetter '29, Sandy Poole Adams '59, Carolyn Wood Brox '59 and Catherine Beecher Wood '25

Her book, a program learning text, is the only one of its kind in use in New York State and forms part of education study at the State University College in Potsdam, New York, and at St. Lawrence University, Canton, New York.

Following the re-enforcement learning principles developed by psychologist Burris Skinner, the program text uses small segments of information, repeats them in various ways and questions the student on the material until the correct response is elicited.

The student checks his reply with the answers printed on the left side of the page to note his progress and repeat the assignment if necessary. The program, which can be put into booklet form or on so-called teaching machines, is a particularly helpful teaching device where classes are crowded.

It amounts to a private tutorial where students capable of higher level work can advance at their own speed without being held back by the pace of average students. Slower learners can receive special help in areas of weakness without retarding class progress.

Carolyn is a graduate of Tenney Memorial High School with the Class of 1957, Lasell Junior College, and is studying for a master's degree in education at New York State College of Education where her husband, Charles Brox, Jr., is assistant dean of admissions.

She will teach remedial and corrective reading at the St. Lawrence summer school session, Brasher Falls, New York. Mr. and Mrs. Brox and daughter, Kathleen, reside at 38 Main Street, Potsdam, New York.

1960

Jane McCall writes: "My job at the New York World's Fair is terribly exciting and has, so far, been an invaluable experience for me. I have been working in the Executive Vice President's Office for the Director of State Exhibits since April 1963, and will continue here until the early part of 1966. Before the Fair opened, we were soliciting state exhibitors, watching construction, and worrying about everything opening on time. Now we're organizing state day ceremonies and looking forward to the 1965 season. After the Fair has closed, we will still be here for demolition and post Fair plans. We have gone through so many different phases that it really keeps us on our toes. Needless to say, I do love my job and will be sorry to see the Fair close. Last summer I saw Anna Natsis '59 in the New England States Pavilion but we had little opportunity to chat as we were both anxious to get on with our touring."

5th Reunioners

Bottom row: Janet Roy Procino, Jane Dwyer Carr, Ann Brown Boyle
Middle row: Sandra Poole Adams, Anna Natsis, Patricia McSheehy Hurley, Marcia Rideout Stevens
Top row: Toni Darrell, Elvira Grobel Robbins, Lyndell Mead Betzner, Carolyn Wood Brox, Nancy Rotman Duffy, Joanne King Fitzgerald, Priscilla Wakeling Patton, Pat Bowen White, Joan Conradi McLaughlin

John Lockard, son of Mary Jane Sauer '60, and Blake Denniston, daughter of Maury Chenoweth '60

Jeanne **Klebes** Spargo has a daughter, Judith Marie, born on October 25, 1963.

Lois Anne **FitzSimons** Downey was married in April. She and her husband travelled to Paris and the Riviera and then on to Augsburg, Germany, where they expect to remain for the balance of the year.

Marcia **Gardner** Coyle tells us that her husband graduated from Northeastern University in June.

Carolyn **Duncan** Wixon writes that she and her husband have purchased a home at 156 Thurston Street, Wrentham, Mass. They have ¾ of an acre of land with peach and apple trees and berry bushes, all bearing fruit bountifully. Carolyn is employed as a sales manager's secretary for Allstate Insurance Company in Wellesley Hills — about 20 miles from home but less than a block from where her husband works, which makes for convenient commuting. They have a puppy and a kitten which keeps them busy as well as painting and decorating their home.

We extend sincere sympathy to Mr. and Mrs. Dietrich W. Haase (Susan **Fietze** x-'60) of Lima, Peru. Their daughter, Karen, passed away on November 19, 1963.

Sandra **Kaplan** has been appointed a buyer at Gilchrist's in Boston. Prior to the appointment, Sandra had been in the merchandise department for the past two years.

Katherine **Fritz** has announced her engagement to Dr. Ronald Schreiber. Kathi is presently associated with the Columbia University Research Division at Goldwater Memorial Hospital as a staff research nurse. Dr. Schreiber, a graduate of the College of Physicians and Surgeons, Columbia University, is presently completing his medical internship at the Columbia Presbyterian Hospital.

Susan **Ellis** Bullock has two daughters: Amy Elizabeth and Wendy Paige.

1961

Melinda **Neal** Daniels writes: "At present we are stationed in Biloxi, Mississippi with the USAF. We miss New England and my many Lasell friends."

A new address for Carolyn **Bird** Murray is 5006 Bradley Boulevard, Chevy Chase, Maryland. Carolyn, busy caring for her infant daughter and her home, keeps in contact with many of her former Pickard housemates.

Natalie **Granchelli** was married to Richard R. Towle in August. They are now living at 790 McLean Street in Halifax, Nova Scotia. Dick is a member of the faculty at St. Mary's University.

Susan Ann **Wilbur** x-'61 has completed training for the position of flight stewardess with Pan American Airways.

June **Paioni** Lagerson and husband Bill are the proud parents of a daughter, Shirley Ann, born on May 2, 1964. They are living at 94 Fair Street, Lewiston, Maine.

Donna **Szarek** became Mrs. Robert Sullivan in April 1964. The new address: #20 Bayou Shore Apartments, Galveston, Texas.

Reva **Grodzinsky** Miller was married on August 9, 1964, and after a trip to Florida and Nassau, she and Arnold returned to their apartment at 120 Salem Street, Malden, Mass.

Karen **Keul** and her Air Force husband, Lt. James B. St. John, are currently stationed in Texas.

Betty **Wellbrock** Corcoran has two children — Daniel and Nancy. Susan **Metz** Good's son, Kenneth, was born in March 1964.

James and Johanna Ward (Lucinda Rowland '61)

1962

Anne E. **Whittier** has received her Bachelor of Arts degree from Boston University. She majored in English and plans a teaching career.

Ingrid J. **Jonason** is now a stewardess for United Airlines and enjoys her work very much.

Jean **DiGiorgio** Buchanan is now living at 307 Chestnut Avenue, Jamaica Plain, Mass.

Mary Ann **Billera** attended Katharine Gibbs Secretarial School after graduating from Lasell. She is now employed as a secretary at the legal firm of Townley, Updike, Carter and Rogers, New York City.

Marilyn **Fender** received her diploma from the Forsyth School for Dental Hygienists in June. She was Vice President of her class for two years and was on the Dean's List during her second year.

Carol **Rabnowitz** x-'62 has been appointed a staff nurse at the Children's Hospital Medical Center, Boston, in the Neurosurgical Department. She graduated in September from the Children's Hospital School of Nursing.

Ginger (Virginia) **Martin** writes to Miss McClelland. "I'm writing to advise you of a change of address — 4139 Sandy Mountain Road, Phoenix, Arizona — and to let you know what has been happening since I left Lasell.

"Must admit many fond memories were brought to mind when Chris **Shier** stopped in Phoenix for a few days en route to Los Angeles for a vacation. Unless we were sleeping we spent most of the time talking.

"I moved to Phoenix last spring and was fortunate to find an interesting job with a travel agency. I worked for American Airlines for a year and a half at Kennedy Airport in New York and that was very enjoyable. When the World's Fair approached I 'skipped town.'

"Phoenix is the greatest place in the world as far as I am concerned. Have always loved the weather here and find people just as friendly as can be and the pace of living is never rushed or hurried. It is just ideal. I have been here seven months and it has rained but four times — two of the storms occurred during the night. Needless to say, I am quite active in the 'Goldwater for President' movement and have spent much of my free time working toward the inevitable goal.

Joey and Robbie Smith
(Florence DeLuca '61)

"The social life here is quite different from that in the East. There is not too much formality — one can really relax when the time comes to relax. Desert parties are very popular; they are similar to our beach parties — they are held in the desert, and instead of driving, one arrives on horseback. Football games are held in the evening, never in the afternoon since the weather is so warm.

"My parents are still living in Scottsdale and I have an apartment in Phoenix. It is very inexpensive compared to living in New York. One does not need a coat or boots or any of the winter apparel that is so necessary in the East. On a cool night a sweater is sufficiently warm.

"Have enjoyed a number of 'weekend trip-etts,' as I call them. One to the Grand Canyon was just beautiful. I was there in the spring and the snow was still melting on the higher elevations. The colors and formations of the canyon are really unbelievable. Even color pictures cannot capture their beauty.

"Of course, a *must* for a weekend is one spent in Las Vegas. People from this part of the country go there just as people from the Boston area go to the Cape and New Yorkers migrate to Atlantic City for a weekend away. It is a five-six hour drive,

or a 45-minute plane ride. The shows are great and if you are lucky you can pay for the trip with a little game of 'Black Jack.'

"Also spent some time in Mazatlan, Mexico, which I think has one of the most beautiful beaches in the world. The hotel opened right on to the sand and the weather was just grand. I was there in July. There is a glass dance floor and it has a beautiful stream with wild plants and flowers under it. A truly unforgettable sight.

"This weekend I am planning a trip to Oak Creek Canyon. It is about four hours from here and my main reason for the visit is to see 'fall' as I remember it . . . Beautiful foliage and a bit of brisk autumn air. Fall in Phoenix means that the men begin to wear jackets again; the girls wear dark cottons; the temperature remains 90-100; the humidity 10-15%.

"I am already looking forward to the Fifth Reunion of the Class of 1962. My every good wish for Lasell and best regards."

Cheryl **Grant** has been appointed an assistant property manager for the Boston real estate firm of William C. Codman. Last summer, Cheryl visited Denmark under the Experiment in Living program.

1963

Linnea **Calamari** is employed on the nursing staff of St. Luke's Hospital, New York.

Sandra **Harris** advises that she is now living at the Berkeley Residence Club, 40 Berkeley Street, Boston.

Cathryn **Reynolds** writes that she is a medical secretary for two orthopedic surgeons in Rochester, New York. Her roommate, Lorraine **Duffy**, is planning an August wedding.

Joan **Teachout** is attending Lesley College. She has been elected poetry editor of the *Pendulum,* the college literary magazine. Joan is working for her B.S. degree in education.

Elizabeth **Swan** is attending Nathaniel Hawthorne College in Antrim, New Hampshire.

Mr. and Mrs. Frederick Bunn of Delray Beach, Florida, announce the engagement of their daughter, Nancy Osborn **Bunn** to Timothy Wayne Oakes, son of Mr. and Mrs. John Averette Oakes, Danville, Virginia. Nancy, a native of Westfield, New Jersey, was graduated from Ferry Hall School, Lake Forest, Illinois, and is presently serving as secretary of the South Florida Lasell Alumnae Club. She made her debut at the 1961 Annual Assembly of the Dayton Country Club in Dayton, Ohio, where her family were residing at the time. Nancy is now employed as a medical secretary in the pathology department of Bethesda Memorial Hospital. Mr. Oakes was graduated in 1961 from the University of Virginia, Charlottesville, where he was a member of Sigma Alpha Epsilon fraternity. He is employed as a resident buyer for Imperial Tobacco Limited of London, England.

1964

Dana **Wynn** is enrolled at the University of Hartford, Hartford, Connecticut, and plans to major in elementary education.

Susan **Dahlberg** is attending Southern Connecticut College, New Haven, Conn., and is continuing her studies as an art major.

Paula **Resevick** has entered her junior year at the American University, Washington, D.C.

Susan Mary **Sullivan** x-'64 was married to Robert Henry Gould on May 23, 1964. At present, Susan is working at Harvard Business School. Her husband is a 1963 graduate of Tufts University, College of Electrical Engineering, and is employed at Westinghouse Corporation as a sales engineer.

Sharon **Haynes** has started on a new venture as teacher of art at the YMCA, Bath, Maine. During the past summer, Sharon co-owned and directed a shop in ceramics and pottery at Buzzards Bay, Mass.

In Memoriam

Faustina S. **Curtis** '88-'89 on July 17, 1964 in Bangor, Maine.

Harriet **Dalzell** Parker '94-'95 in February 1964.

Bertha M. **Warren** x-'02 on September 11, 1964 in Worcester, Mass.

Irene **Sauter** Sanford '06 on November 28, 1964 in Westfield, Mass.

Daisy **Gilbert** Buck x-'07 on November 23, 1964 in Schenectady, New York.

Ruth **Bachelder** Luscombe '12 on July 29, 1964 in Goffstown, New Hampshire.

Hannah **Morris** Thomas x-'12, daughter of the late Fannie **Hawes** Morris '85-'86, in Johnstown, Pennsylvania in 1964.

Dorothy **Canfield** Cheseldine '14 on October 20, 1964 in St. Louis, Missouri.

Ethel **Vance** Foster '14 on August 31, 1964 in Scarsdale, New York.

Constance **Davis** Huberty x-'16 on November 19, 1964 in Berkeley, California.

Lois **Perry** Richards '20 on August 2, 1964 in Fort Fairfield, Maine.

Marjorie **Knowles** Latessa '29 on July 31, 1964 in Boston, Mass.

Phyllis **Stuart** Rosebery '35 on September 3, 1964 in Easton, Pennsylvania.

Judith **Flack** Heneage x-'38 on July 10, 1964 in Evanston, Illinois.

Helen **Cooper** Jordan '43 on September 14, 1964 in Whitesboro, New York.

Gene **Irish** Fraser '43 on September 17, 1964 in Montclair, New Jersey.

Marjorie Jean **McConnell** McKenzie x-'46 on September 10, 1964 in Dedham, Mass.

Beryl N. **Groff** '48 on November 23, 1964 in Rome, Italy.

Mallika **Snitwongse** Panyarachun '54 in February 1964 in Bangkok, Thailand.

Esther M. **Andros** (Faculty 1938-52) on December 3, 1964 in Walpole, N. H.

Mary Augusta **Mullikin** (Faculty 1901-21) on February 11, 1964 in Austin, Texas.

Señora Refugio **Orozco** (Faculty 1917-1948) on November 21, 1964 in Mexico City.

Kay **Peterson** Parker (Faculty 1927-41) on June 19, 1964 in Boston, Mass.

On Sunday, September 13th, Dedication Ceremonies of The Kay Peterson Parker Art Center were held at Garland Junior College, Boston. Mrs. Parker, founder and chairman of the art department at Garland Junior College, had been affiliated there since 1941. Prior to that time she directed the art department at Lasell.

She was a graduate of the Cleveland Museum School of Art, and her work is represented in the permanent collections of the Boston Museum of Fine Arts, Yale University Art Gallery, and the Addison Gallery of American Art in Andover. Two of her paintings were on display in the 1964 Boston Arts Festival Exhibition. Mrs. Parker was a Gold Medalist in the 1958 National Academy Women's Watercolor Competition.

WITH THE CLUBS . . . .

1964-65 officers of BRIDGEPORT include: President, Patricia **Hogenauer** '62; Vice President, Sally **Taylor** Murray '49; Secretary, Ann **Brown** Boyle '59; Treasurer, Andrea **Zaletta** '61. Again, special thanks to the Fairfield County girls for sending the *huge* box of attractively decorated napkin clips for re-sale at the Alumnae Bazaar.

The annual fall meeting of NEW HAMPSHIRE was held on Saturday, November 7, 1964 at the Holiday Inn in Manchester. Dr. and Mrs. Blake Tewksbury were special guests on this occasion.

The very same day — November 7 — PHILADELPHIA-SOUTH JERSEY Alumnae enjoyed luncheon and a fashion show at Kugler's. The girls voted to send to the Alumnae Bazaar a box of Christmas candles, made and decorated by the Delaware County Mentally Retarded Association. Officers for the current year are: President, Louise **Crank** Graham x-'53; Vice President, Carole **Lamson** '61; Secretary, Alicia **Albright** Kulp '56; Treasurer, Anne **Hayden** Halberg '59.

Mrs. Mary **Blatchford** Van Etten represented the College at the annual meeting of CONNECTICUT VALLEY on October 17, 1964. Recently elected officers of the Hartford group are: President, Nancie **Devaux** '64; Vice President, Sally **Swanson** Dahlberg '35; Secretary, Elizabeth **Liebewein** Nyser '57; Treasurer, Constance **Wolcott** Mason '58; Publicity, Sally **Priestman** Costa '49; Historian, Marion **Griffin** Wolcott '16.

RHODE ISLAND reports a successful coffee hour held at the home of Elaine **Crook** Birrell '53 on September 9, 1964. Guests of honor were members of the Class of 1965, incoming freshmen and mothers. The Club again participated in the Christmas Co-Op sale at the Providence Unitarian Church on November 12, 1964.

At the annual June meeting WORCESTER COUNTY CLUB announced officers for the coming year: President, Helen **Wood** Queenan '54; Vice President, Rose Marie **Ravalese** Ermilio '55; Recording Secretary, Carolee **Pedusey** Virgilio '56; Corresponding Secretary, Judith **Smith** Smith '57.

Philadelphia-South Jersey Luncheon Scene: Haddonfield Home of Helen Hall Streeter '34

New Hampshire Spring Luncheon Highway Motel — April 25, 1964

Mary Tucker x-'32, Marjorie MacClymon '32, Mr. James Stanley, Olive Chase Mayo '19 and Joyce Tucker Britton '30

LONG ISLAND reports a successful and most enjoyable Spring Dance, held on May 22 at the Rockville Links Country Club. Barbara **Hill** Breen '51 and Margaret **Angus** Christman '53 were the capable chairmen. Officers for the coming year are Joeyna **Reynal** Rearwin '52, president; Jean **Warren** Treadwell x-'57 vice-president; Virginia **Johnson** Irwin '52, secretary; Gail **Warren** '61, treasurer. Ann **Hollett** Munro '49, Margaret **Angus** Christman '53, Allison Wickham x-'49 entertained the 1964 Freshmen and mothers at a tea at her home in September.

EASTERN MAINE alumnae met for luncheon on October 17 in Bangor. Proceeds from a Scotch Auction were directed to the Alumnae Building Fund. Later in the month, Barbara **Stover** Van De Bogert '33 entertained at her home; plans were discussed for future meetings. Lydia **Adams** Godsoe '18 invited the Club members to a luncheon at her Camden home on June 23, 1965.

The Fall Luncheon meeting of SOUTHERN CALIFORNIA alumnae was described by Secretary Martha **Moyer** Anson '48 as "a real *smash*." The party, attended by thirty-one members, was held at the West Los Angeles home of Barbara **Harris** Ryan '46. The hostess was assisted by Trudy **Ruch** Kauffman '42, Muriel **Stark** Goldsmith '42 and Peggy **Smitt** Frank '42. A most generous check was forwarded to The Alumnae Building Fund. Martha added: "We plan to meet in the spring — March 13, 1965 — at the Newporter Inn, on the coast south of Los Angeles. We look forward to seeing *many* friends at that time."

The 1964-65 Program of the WESTERN MASSACHUSETTS CLUB:

September 23, 1964:	Home of Eleanor Bradway Lammers '45 Speakers: Muriel **McClelland,** Administrative Assistant to the Dean of Women and Director of Physical Education Marjorie **MacClymon** '32, Alumnae Secretary.
October 28, 1964:	Home of Sue Ross Westberg '45 Co-Hostess: Linda Mosedale '63 Speaker: Dr. Blake **Tewksbury**
November 18, 1964:	Home of Betty **Carter** Steele '47 Co-Hostess: Elaine **Budarz** Wiatrowski '54 Speaker: Joseph Granata, Director of Child and Family Service, Springfield
January 26, 1965:	Guest Meeting at Bay Path Junior College Refreshment Chairman: Marie **Huhn** Burkhart '42 Speaker: Arthur Hart, "Old New England Houses"
February 24, 1965:	Home of Marilyn **Peck** Erickson '52 Co-Hostess: Elaine **Budarz** Wiatrowski '54 Speaker: Mrs. Elsie Gosselin, "Interior Decorating"
March 24, 1965:	Home of Joyce **Carroll** Mulcahy '52 Co-Hostess: Harriet **Wetsel** Bryan x-'10 Speakers: Mrs. Ida Fridmann and Dr. Lee Sundlehurst "Understanding your Child and the Montessori School"
May 8, 1965:	Annual Fund Raising Project Dinner Dance, Shaker Farms Country Club
June 15, 1965: (In case of rain) June 16, 1965:	Picnic Home of: Mr. and Mrs. Richard Carroll Hall Hill Road, Somers, Conn. Hostess: Barbara **Wenzel** Carroll '58 Co-Hostess: Jane **Hicks** Donovan '48

President:	Lucinda **Hodskins** Lindgren '60
Vice-President:	Joyce **Carroll** Mulcahy '52
Secretary:	Betty **Carter** Steele '47
Treasurer:	Madeline **DeRiso** '62
Nominating Chairman:	Marilyn **Ross** '49
Telephone Chairman:	Carolyn **Powers** Fontaine '52
Program Chairman:	Marilyn **Peck** Erickson '52
Ways & Means Chairman:	Barbara **Wenzel** Carroll '58

Alumnae Clubs

Presidents

GREATER BOSTON:
Claire Wallis Harris '50 (Mrs. E.)
Nashoba Road, Concord, Mass.

BRIDGEPORT:
Patricia Hogenauer '62
37 Evergreen Parkway
Westport, Conn.

BUFFALO:
Annabeth Williams Bergen '34
(Mrs. R. H.)
290 North Harris Hill Rd.
Williamsville, N. Y.

CHICAGO:
Mary-Florine Thielens Peeples x-'06
(Mrs. C. J.)
523 West Melrose Street, Chicago, Ill.

CLEVELAND:
Barbara Clarkson Moody x-'38
(Mrs. K. A.)
2432 Dennington Drive, Cleveland, Ohio

CONNECTICUT VALLEY:
Nancie Devaux '64
47 New Harwinton Rd.
Torrington, Conn.

EASTERN MAINE:
Nancy Bean Lord '50 (Mrs. Jack I.)
41 Boutelle Road, Bangor, Maine

LONG ISLAND:
Joeyna Raynal Rearwin '52 (Mrs. Richard)
7 Copeland Ct. R. D. #2
Huntington, L. I., N. Y.

NEW HAMPSHIRE:
Eleanor Gebelein Greene '35 (Mrs. G. G.)
Parade Road, R. F. D. #3, Laconia, N. H.

GREATER NEW YORK:
Janet Holmes Murphy '55
(Mrs. Richard K.)
Scarsdale Manor North, Garth Road
Scarsdale, New York

PHILADELPHIA-SOUTH JERSEY:
Louise Crank Graham x-'53 (Mrs. James)
403 Country Lane
Narberth, Penna.

PITTSBURGH:
Lenna Lyon Hill '31 (Mrs. G. Richard)
1111 Ingomar Heights Road,
Pittsburgh, Penna.

RHODE ISLAND:
Nancy June Gronquist '59
17 Wildwood Avenue
Lincoln, Rhode Island

ROCHESTER:
Barbara Foster '56
3 Lilac Drive, Apt. #1
Rochester, N. Y.

SOUTH FLORIDA:
Susan Schofield Jeffrey '55
(Mrs. James)
1809 North N Street
Lake Worth, Florida

SOUTHERN CALIFORNIA:
Mary McConn Maguire '29
(Mrs. T. Paul)
4833 Matilija, Sherman Oaks,
California

SOUTHERN MAINE:
Dorothy Rich Anderson '52
(Mrs. T. K.)
108 Highland Road, South Portland, Me.

WASHINGTON, D.C.:
Ann Douglas Wood '59 (Mrs. Robert B.)
6115 Wilmett Road
Bethesda, Maryland

WESTCHESTER-LOWER
CONNECTICUT:
Mabel Fastiggi Fiscella '54 (Mrs. J. A.)
Woodland Drive, Port Chester, N. Y.

WESTERN MASSACHUSETTS:
Lucinda Hodskins Lindgren '60 (Mrs. Evert O.)
36 Fernwood Drive
East Longmeadow, Mass.

WORCESTER:
Helen Wood Queenan '54 (Mrs. James)
220 Mower Street
Worcester, Mass.

Class Secretaries

1908 — **Mrs. Clifton A. Hall**
(Charlotte Ryder)
238 Norway Road
Bangor, Maine

1910 — **Cornelia M. Stone**
23 Brewster Lane
La Grange Park, Ill.

1911 — **Mrs. R. A. Clemen**
(Margaret Jones)
26 Lilac Lane
Princeton, N. J.

1912 — **Mrs. J. Tracy Colby**
(Clara Parker)
8 High Street
Goffstown, N. H.

1913 — **Mrs. A. L. Stirn**
(Mary Fenno)
45 East Loop Road
Dongan Hills, Staten Island
New York

1914 — **Mrs. C. J. Underwood**
(Dorothy Hartshorn)
163 Pearl Street
Gardner, Mass.

1915 — **Mrs. H. B. Collins**
(Nell Woodward)
39 Lincoln Street
Manchester, Mass.

1916 — **Mrs. R. M. Kimball**
(Mabel Straker)
79 Carpenter Street
Foxboro, Mass.

1917 — **Mrs. H. M. Brennan**
(Jessie Shepherd)
160 E. 48th Street
New York, N. Y.

1918 — **Mrs. Edmund W. Hill**
(Mildred Cary)
Belgrade Lakes
Maine

1919 — **Mercie V. Nichols**
59 Ripley Road
Cohasset, Mass.

1920 — **Mrs. S. S. Cline**
(Eleanor Thompson)
Amenia, New York

1921 — **Mrs. Richard F. Bryant**
(Doris Bissett)
130 Reservoir Road
Wollaston 70, Mass.

1922 — **Mrs. George S. Harris**
(Marjorie Lovering)
3 Lovering Road
West Medford 55, Mass.

Mrs. A. B. Shoemaker
(Phyllis Rafferty)
314 San Juan Road
Watsonville, Calif.

1923 — **Mrs. Mason H. Stone**
(Adrienne E. Smith)
359 Otis Street
West Newton, Mass.

Mrs. Wilder N. Smith
(Antoinette Meritt)
110 Woodland Road
Auburndale 66, Mass.

1924 — **Helen B. Perry**
172 Porter Street
Melrose 76, Mass.

1925 — **Mrs. George A. Jenkins**
(Barbara Cushing)
3 Kent Street
Concord, N. H.

Mrs. J. LeRoy Wood
(Catherine Beecher)
46 Olive Street
Methuen, Mass.

1927 — **Mrs. David Rosen**
(Rosalie Brightman)
404 Beacon Street
Boston, Mass.

1928 — **Lillian G. Bethel**
The Waltham Hospital
Waltham 54, Mass.

1929 — **Mrs. Madison M. Cannon, Jr.**
(Rosamond Cornell)
25 Sterling Road
Wellesley, Mass.

1930 — **Mrs. Norman L. Miller**
(Frances Smith)
17 Lowell Street
Andover, Mass.

1931 — **Mrs. H. S. Monroe**
(Karin Eliasson)
109 Rendova Circle
Naval Amphibious Base
San Diego, California

1932 — **Mrs. H. R. Macy**
(Katharine Hartman)
Cold Spring Harbor
New York

Natalie E. Park
73 Goden Street
Belmont 78, Mass.

1933 — **Mrs. E. M. Clark**
(Ruth Stafford)
31 Fairview Street
Simsbury, Conn.

Mrs. Carl I. Hayes
(Virginia Ogden)
196 Wentworth Avenue
Edgewood, R. I.

1934 — **Mrs. Raymond N. Garon**
(Dorothy Secord)
31 Wesley Street
Newton 58, Mass.

Mrs. Robert T. Degree
(Ada May Bartlett)
Oak Hill Road
Rocky Hill, Conn.

1935 — **Mrs. Barbara K. Haskins**
(Barbara King)
111 Wilcox Avenue
Meriden, Conn.

Mrs. Barbara H. Brewer
(Barbara Ordway)
19 Fern Street
Auburndale 66, Mass.

1936 — **Mrs. Frederick R. Henderson**
(Audrey Smith)
43 Little Brook Drive
Pittsford, N. Y.

1937 — **Mrs. Charles A. Higgins, Jr.**
(Louise Tardivel)
150 Hickory Road
Weston 93, Mass.

1938 — **Mrs. W. D. Harshbarger**
(Virginia Wilhelm)
80 Mountain Terrace Road
West Hartford, Conn.

Mrs. W. A. Pentheny, Jr.
(Mildred Birchard)
Josselyn Avenue, R.F.D.
Duxbury, Mass.

1939 — **Mrs. G. Forrest Gillett**
(Cora Pratt)
469 Maple Street
Winnetka, Ill.

1940 — **Mrs. R. D. Sterling**
(Priscilla Sleeper)
5 Whynwood Road
Simsbury, Conn.

Mrs. H. T. Lodge
(Ruth Sullivan)
17 Hemlock Road
Newton Upper Falls, Mass.

1941 — **Mrs. J. W. Sheffer**
(Janet Jansing)
201 Wischman Avenue
Oreland, Penna.

Virginia DeNyse
Apt. A-5, Midland Gardens
Bronxville, N. Y.

1942 — **Mrs. Vernon F. Cook**
(Mary Hurley)
6217 Rosalie Court
Metairie, Louisiana

Anne M. Lynch
1784 Washington Street
Auburndale 66, Mass.

1943 — **Mrs. M. F. Stoddard, Jr.**
(Nathalie Monge)
28 Juniper Avenue
Wakefield, Mass.

Mrs. Salvatore F. Stramondo
(Nan Mondello)
3 Ballard Terrace
Lexington, Mass.

1944 — **Mrs. John B. Riddlemoser**
(Suzanne Lange)
515 Winsor Street
Bound Brook, N. J.

Mrs. Kenneth W. Lee
(Elizabeth Rhind)
1367 Walnut Street
Newton Highlands, Mass.

1945 — **Mrs. C. R. Carver**
(Emma Gilbert)
57 Hillside Avenue
Short Hills, N. J.

Mrs. George B. Kaknes
(Jean Logue)
49 Eaton Avenue
Woburn, Mass.

1946 — **Mrs. P. B. Langley**
(Louise Pool)
3 Rose Hill Road
Richmond, Va.

Mrs. Pierre Megroz
(Mary Jane Magnusson)
85 West Brookside Drive
Larchmont, N. Y.

1947 — **Mrs. John R. Paolella**
(Gloria Sylvia)
411 West 24th Street
New York 11, N. Y.

Mrs. S. G. Brush
(Lois Kenyon)
Woodstock Valley
Connecticut

1948 — **Mrs. Miriam Butcher**
(Miriam Day)
605½ Milwaukee Avenue
Dunedin, Florida

1949 — **Mrs. James M. Barry**
(Diane Palady)
34 Church Street
Westboro, Mass.

Mrs. Robert S. Lee
(Jean Sargent)
Box 321
Beverly Farms, Mass.

Mrs. Dana A. Hamel
(Kathryn Poore)
69 Hemlock Circle
Princeton, New Jersey

1950 — **Mrs. Peter W. Stanley**
(Jean Davies)
22 Town Lane
Topsfield, Mass.

Mrs. Lloyd Stockdale
(Sabra Turner)
Box 5
West Dennis, Mass.

Mrs. Richard K. Dey
(Jacquelyn Temperley)
Bowstring Farm, R.F.D. 3
Concord, N. H.

1951 — **Mrs. Robert B. Borden**
(Barbara Adams)
35 Dover Road
Wellesley, Mass.

Mrs. Salvatore Mangano
(Anna Stevenson)
17 Stella Road
Belmont, Mass.

Mrs. Walter Perdue
(Barbara Voorman)
303 Mountain Avenue
Ridgewood, N. J.

1952 — **Mrs. Edward Berghaus**
(Suzanne Baney)
13 University Avenue
Chatham, N. J.

1953 — **Mrs. R. A. Nesslinger**
(Sylvia Pfeiffer)
3 Mason Court
Delaware, Ohio

1954 — **Mrs. William H. Moebius**
(Ann Chidsey)
25 Hepburn Road
Hamden, Conn.

Mrs. Alan W. Coles
(Ann Lethbridge)
105 Osceola Avenue
Middlesex, N. J.

Mrs. Phillips R. Brooks, Jr.
(Martha Ellis)
115 Winchester Road
Arlington 74, Mass.

1955 — **Mrs. Edward R. Snyder**
(Carolyn V. Chapin)
123 Vadnais Circle
West Springfield, Mass.

Mrs. Alan Nelson
(Susan Twichell)
219-C Halsey Street
Princeton, New Jersey

Mrs. Thomas E. Bastis
(Ruth Birch)
10 Elysian Place
Oakland, Calif.

1956 — **Mrs. Victor H. Jonas**
(Suzanne Wadsworth)
1 Cottage Avenue
Winchester, Mass.

Mrs. Oscar Asadoorian
(Mary Parmakian)
17 Starkweather Street
Manchester, Conn.

Mrs. Norman P. Fitch
(Sandra Shelton)
316 N. Harvard Street
Allston, Mass.

1957 — **Barbara J. Sturges**
6 Stanley Oval
Westfield, N.J.

Mrs. Donald K. Bassett
(Patricia Howe)
4 Merrill Road
South Natick, Mass.

Mrs. Philip J. Connor
(Nancye VanDeusen)
28 Pilgrim Road
Wellesley, Mass.

1958 — **Mrs. Joseph Fontana**
(Virginia Ambrose)
801-D Hamilton Street
Richmond, Virginia

Mrs. Douglas J. Mitchell
(Marion Heinsohn)
145 Washington Avenue
West Newton, Mass.

Mrs. Lloyd G. McLean
(Mary Lou Riordan)
306 Webster Street
Marshfield, Mass.

1959 — **Mrs. Martin F. Bilafer**
(Carol Grieve)
Quarters 1030-2, Dogwood St.
Fort Wainwright, Alaska

Mrs. David G. Bailey
(Melisse Jenkins)
F-2 Beverly Road
Newark, Delaware

Mrs. Russell V. Glasson
(Joan Valentine)
613 Main Street, Apt. 18
Manchester, Conn.

1960 — **Mrs. Christopher K. Bullock**
(Susan Ellis)
55 Purchase Street
Milford, Mass.

Mrs. Donald Brigham
(Sallie Flowers)
9 Oak Avenue
West Newton, Mass.

Mrs. Richard M. Legg
(Marilyn Senior)
32 Edgewood Road
Scituate, Mass.

1961 — **Mrs. J. Russell French III**
(Barbara Ann Cole)
50 Ledgewood Road
Weston, Mass.

Mrs. Hrant Russian
(Elizabeth Hood)
129 Linden Street
Needham, Mass.

Mrs. John P. Sullivan
(Elizabeth Schwingel)
12 Ellis Drive
Basking Ridge, N.J.

1962 — **Marcia Madden**
6 Nobscot Road
Wellesley, Mass.

Mrs. William W. Southmayd
(Sally Remley)
73 Randlett Park
West Newton, Mass.

Lynda Blount
18 Michael Road
Hingham, Mass.

1963 — **Mary Louise Colby**
8 Hartland Road
Tariffville, Conn.

Deborah A. Smyth
5019 Roland Avenue
Baltimore 10, Maryland

Mrs. Robert J. Ferriman
(Susan Nanry)
330 Lexington Street
Auburndale, Mass.

ALUMNAE COOK BOOKS

SUPPER CASSEROLES

DESSERTS

60c each two for $1.00

Order from: The Alumnae Office

(Please include 15c for mailing)

Dates to Remember . . . .

17th ANNUAL ALUMNAE COUNCIL MEETINGS
Friday and Saturday, April 2 - 3, 1965

LASELL NIGHT AT "POPS"
Symphony Hall, Boston
Friday, May 14, 1965

COMMENCEMENT
Sunday, June 6, 1965

ALUMNAE REUNION WEEKEND
June 11, 12 and 13, 1965

LASELL JUNIOR COLLEGE
REPULSAE NESCIA
1851

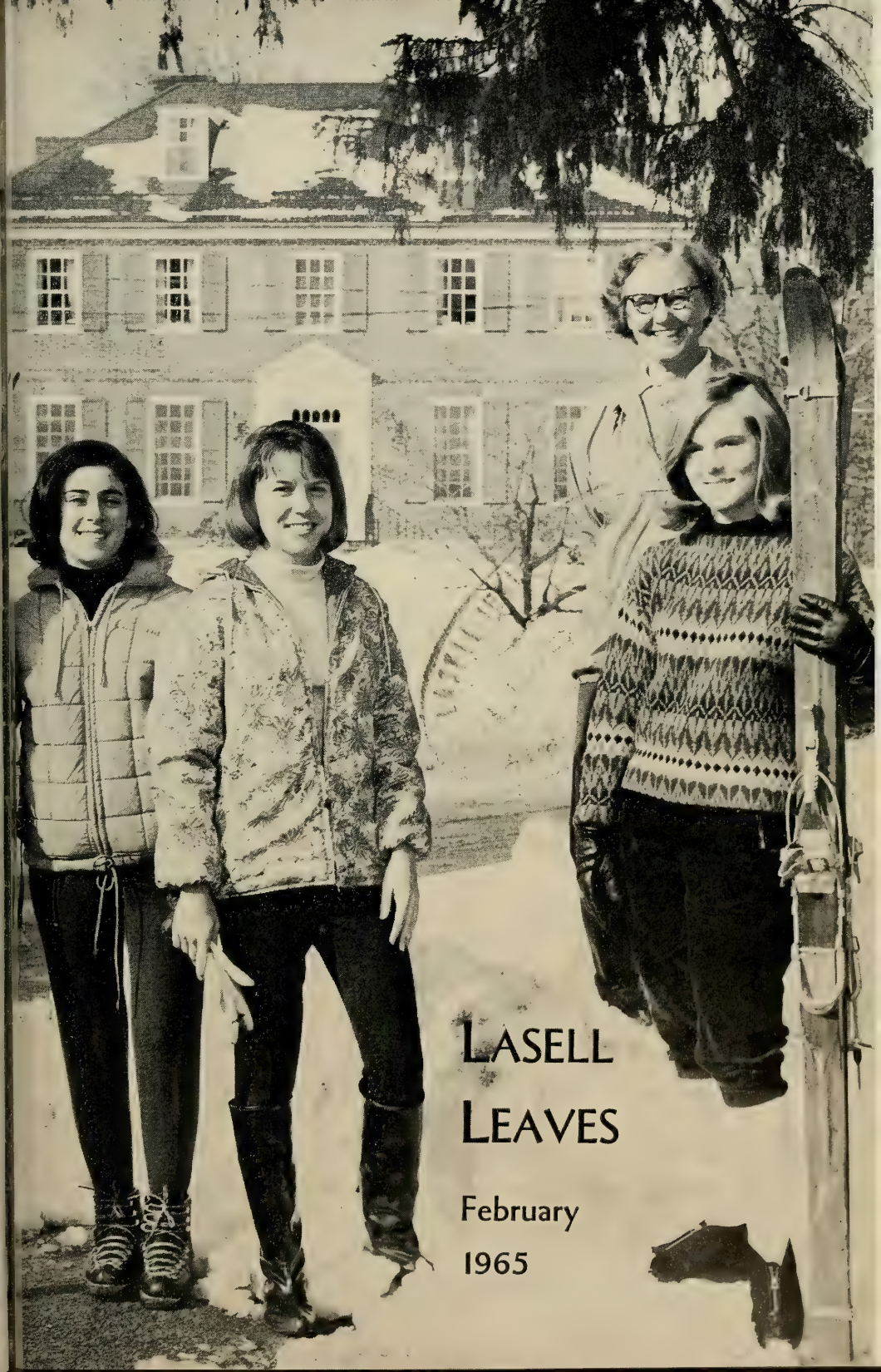

LASELL LEAVES

February

1965

LASELL ALUMNAE, INC.

Member of American Alumni Council
since 1947

Officers and Directors

1964-65

President:	Dorothy Secord Garon '34 (Mrs. Raymond N.) 31 Wesley Street, Newton
First Vice-President:	Marilyn Blodgett Hall '46 (Mrs. E. Sherman, Jr.) 60 Ledgelawn Ave., Lexington
Second Vice-President:	Nancy Chase Ferguson '53 (Mrs. James N., III) Woodcrest Drive, Boxford
Recording Secretary:	Betty Williams McGowan '47 (Mrs. F. M., Jr.) 52 Brewster Ave., Braintree Highlands
Corresponding Secretary:	Marion Nutter Bredehoft '55 (Mrs. Bruce B.) 16 Millbrook Road, Westwood
Treasurer:	Ruth Turner Crosby '42 (Mrs. R. A.) 170 Harvard St., Newtonville
Assistant Treasurer:	Ruth Buswell Isaacson '36 (Mrs. C. G. G.) 10 Laurel Ave., Waltham
Alumnae Fund Chairman:	Louise Tardivel Higgins '37 (Mrs. C. A., Jr.) 150 Hickory Rd., Weston
Scholarship Committee Chairman:	Shirley Gould Chesebro '33 (Mrs. R. A.) 110 Carver Rd., Newton Highlands
Directors:	Mildred Strain Nutter '17 (Mrs. Denton G.) 1094 Centre St., Newton Centre
	Antoinette Meritt Smith '23 (Mrs. W. N.) 110 Woodland Rd., Auburndale
	Dorothy Inett Taylor '30 (Mrs. L. D.) 41 Brentwood Dr., Holden
	Priscilla Parmenter Madden '37 (Mrs. Leo J.) 6 Nobscot Rd., Wellesley
	Betty Black Boynton '38 (Mrs. M. M.) 681 North St., Suffield, Conn.
	Sue Ross Westberg '45 (Mrs. G. M.) 240 Pease Rd., East Longmeadow
	Norah Horsfield Maling '54 (Mrs. George C., Jr.) Old Concord Road, Lincoln
	Marlene Berman Lewis '55 (Mrs. Milton B.) 53 Andrews St., Newton Highlands
	Linda Nolin Ahern '55 (Mrs. Robert) 106 Hemlock Street, Arlington
Alumnae Secretary:	Marjorie MacClymon '32 Lasell Junior College, Auburndale

LASELL LEAVES

Editor:	Marjorie MacClymon '32
Assistant:	Elinor Smith

LASELL LEAVES

VOL. XC FEBRUARY, 1965 NO. 2

IN THIS ISSUE:

HOLIDAY MESSAGES

and

CLASS NEWS

Cover: Members of the 65th White Mountain Trip included three daughters of alumnae. Pictured with chaperone Miss "Mac" McClelland are (l. to r.) Deborah DeStaebler '65 (Elizabeth Bear '31), Janet Theurer '65 (Virginia Hall Warren '36) and Ann Canedy '66 (Jean Hardy '42). The party registered at Eastern Slopes Inn, North Conway on January 29th and enjoyed a weekend of skiing on New Hampshire's Mt. Cranmore.

Published Quarterly by the Lasell Alumnae, Inc., Lasell Junior College, Auburndale, Mass. Second-class postage paid at Boston, Mass. Acceptance for mailing at special rate of postage provided for in Section 1103, Act of October 3, 1917, authorized on October 28, 1918. Subscription $5.00 Per Year Included in the Annual Alumnae Fund Contribution. Single copies of this bulletin may be obtained for $1.25 each.

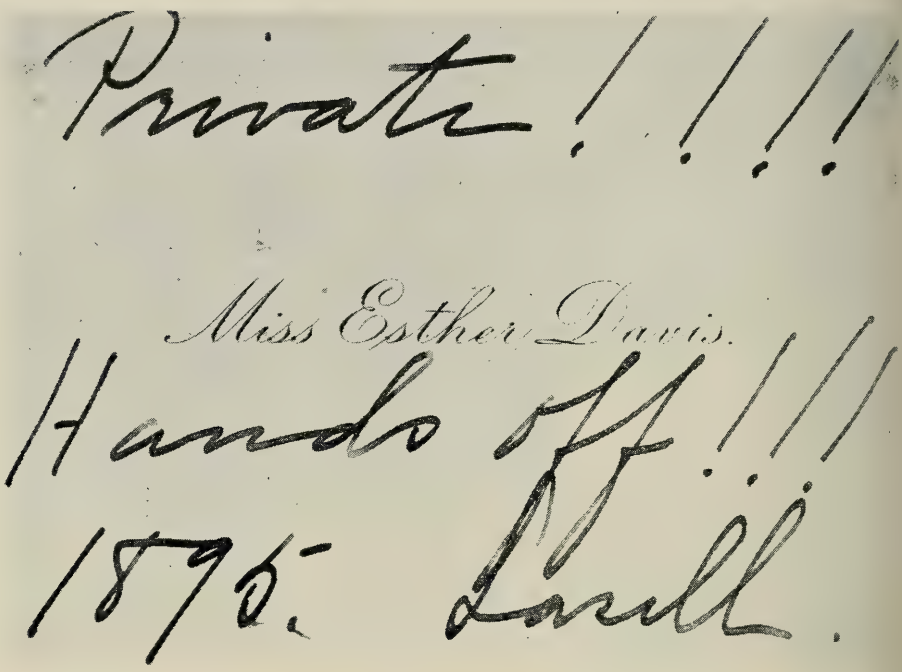
Private!!!!

Miss Esther Davis.

Hands off!!!

1896. Lasell.

Through the kindness of Mrs. Mildred Bailey, *a member of the College staff, we are pleased to share portions of the diary of the late Miss Esther* Davis '94-'95 *of Oneida, New York. A graduate of Cornell University, Miss Davis was for many years a librarian with the New York State Educational System. Mrs. Bailey is a half-sister of Miss Davis, who died in December 1963.*

. . . Ed.

It was Monday morning, September the 17th, that I left fair Cazenovia for Lasell Seminary. My orders were carried out, no tears were shed, but 'twas hard work to squeeze them back as I bade Aunt Nell goodbye. Lena, Helen and the doctor escorted me to the station, so had little time to get homesick while waiting for the train from Syracuse. The train was so crowded with the Republicans on their way to the Saratoga convention that we could not get seats in the drawing car directly. The trip from Albany was so delightful — the hills were lovely, the leaves just beginning to turn.

February 5, 1895: Saturday night we went to the Symphony and heard the great Melba sing. She wore heliotrope satin with pearl trimming. She is truly wonderful. She was called back *six times* the first time, and after her second group of songs, *nine* times. The people cheered! and cheered!

February 7, 1895: Lecture on "Hygiene of the Feet" tonite. The speaker explained how so many diseases are caused by wearing improper shoes, high heels, etc. Showed the perfect foot and the artistic *shoe of the future.*

Monday, February 11, 1895: Cleaned room with carpet sweeper. Jennie gave me a Japanese incense stick to burn in my room. Smells *doozy!* I am simply scared green about my lessons for tomorrow. It will be flunko — flunkere — flui.

February 14, 1895: All the girls dressed up for dinner. Mr. Spalding gave a lecture in the gym on Browning's poems of music, and read a letter which Mr. Browning had written to him.

February 17, 1895: 86 of us went to hear Booth in the p.m. The Salvation meeting was held in Mechanics Hall. Such crowds at the main entrance — we were glad to use the side entrance. About 200 of the Salvation Army men and women sat in front on the platform. They had a regular meeting, sang, prayed, clapped hands, etc. General Booth is over from England and with his son is commander of all the American Salvation Troops. Delegates from all over the U.S. are attending the convention in Boston. The old General is 76 years old and is very enthusiastic over the work. He gave a very impressive address; in spite of his *cracked* voice, held the attention of over 2000 people. It (the Army) was formed by General Booth in London 26 years ago, has 27 newspapers in 15 different languages; one million copies are sold daily, no advertisements. It is doing a vast amount of good with certain classes. It is a thing to be sneered at no longer. Prof. Bragdon took us to the station through all the back streets. Great time. Girls *flirted* coming back.

February 20, 1895: A lecture on "Memory" by Prof. Yule, a Scotsman. He claims if a thing is once impressed on the memory it can never be forgotten by his theory. The mind should first be in proper attitude and then in an order of arrangement.

February 23, 1895: The day of the Dickens and Shakespeare Masquerade is here. I went as Hamlet. Wore Mae's black tights, low shoes with silver buckles, my gym waist, six yards of black cheesecloth tied around my waist and at one side wore Mr. Butler's big sword. Grandma's shawl was just the thing for my mantle, hair down and the Dr.'s skull cap. The orchestra played a march and we all paraded around the gym. After about half an hour we unmasked and it was great fun, talking with the many great literary characters. I had lots of compliments and the girls said I ought to have had first prize. I received honorable mention. *Elegant time!!!!*

February 15, 1895: Half the school late to breakfast. Such fun to see the Madam send them back to get their five cents. Lessons went swimmingly.

March 1, 1895: Emerson gave a humorous reading in the gym for the benefit of the Canoe Club. His imitations of a bee in a room and sawing wood were very good. I wish every day I had spent $3.00 for the Memory course — no one needs memory training more than I.

March 5, 1895: My English paper did not go in. Hate so to get behind about handing in lessons. Makes the whole week drag. Walked with Mattie Baker, and talked about her home in Jamaica.

March 6, 1895: Practiced by recitation for the evening's exhibition. At 7.30 Mr. Bragdon took us to Newton Highlands. A male quartette from Boston sang several selections. I gave "Old Sweetheart" and "The Ballad of Crossing the Brook." Did not make a break and was not scared. Blessed be Miss Caul for she has taken all the lone-some feeling out of my stomach which I always used to have before reciting in public.

March 7, 1895: Mr. Butler gave 12 of us a carving lesson. He carved a goose — did it beautifully. In *eight cuts* had the meat all off the bones.

March 10, 1895: Had until ten o'clock tonite. What for? To see the eclipse of the moon.

March 11, 1895: Swept the room. Looks lovely — so clean again. Spent the remainder of the morning in mending. This afternoon, made out my accounts. Washed my hair and am sitting on the floor by the steam pipes, now, drying it.

March 13, 1895: At ten o'clock this morning I took my first swimming lesson. Had a school suit. After Miss Ransom had given me the movements, she put me into the harness and I went into the tank. Half-hour lesson. Splendid fun and exercise.

March 14, 1895: Dreadfully lame.

March 21, 1895: The G. A. R. reception this evening. At 7.45 all the girls in the battalion donned their uniforms and went to the gym to await the arrival of the old soldiers. Some of the G. A. R. drilled for us, and some made doozie speeches. There were about 90 of the G. A. R. Newton Post present.

March 23, 1895: Had cakes in cooking lesson — this is our last real lesson, next week comes Marketing. Donned a life preserver for the first time in swimming today.

April 10, 1895: Left early for Boston. Had a great time finding hats which pleased us. Mae found hers at the Bon Ton and I got mine at the Boquette; paid $6.00. All of us were tired and cross at lunch. We all met at the Adams House at 3.30. Took a car from Cambridge — dreadfully crowded. We first went into the gym and saw some of the fellows taking their gym exercise; then went into the Museum and saw the glass flowers. They are beautiful; no need to strain eyes over a magnifying glass in studying Botany at Harvard. Went to Memorial and saw the "animals feed." Think of seeing 900 men eat!

Easter Sunday (April 13, 1895): A pouring rain, no hats or church today.

Monday, April 14, 1895 (in Attleboro): This day has truly been a *"brown"* one in more senses than one. We took the 10.30 train for Providence, only 12 miles from Attleboro. After doing a little shopping and seeing a bit of the city, we were so tired that we went to the Hotel Narragansett to rest. Decided to have some lunch, found a porter, tipped him and told him to take us to the cafe. From the way some of the men looked at us, we concluded we must have gotten into the men's cafe and afterwards Mr. Battey said we had. As we were nearly through before we discovered it, it did not spoil our luncheon. Don't care anyway for we behaved ourselves. Mr. Fred Marvel, Arthur and Fred Briggs and Morris Cook had the honor of showing Brown to us. The college is on a high hill, nice location. Saw the gym, library, museum and chapel. The quadrangle is much like Harvard. The Brown fellows hate Harvard; it was fun to get them on a string.

April 15, 1895: Four tired girls reached Lasell and will try to rest up for tomorrow. Unpacked and told the girls about our vacation. All are quite envious.

Friday, April 18: Seniors appeared this morning in Chapel in their Caps and Gowns. Look very classical.

Monday, April 21: Never spent such a day and hope never to have the first part repeated. Miss Carpenter calmly announced in Chapel this morning that we would all have to stay there until our rooms and trunks had been searched. The S. D. Society and several of the girls have lost money. This was the only way of finding the thief. Thought I should fly as I wanted to get the 9.22 train into Boston to meet Uncle. . . . Reached Boston about one and Uncle and I went to Young's for lunch. He gave me a beautiful necklace of cameos. It is elegant. *(The necklace is one of Mrs. Bailey's most prized possessions.)*

Saturday, April 27: This long week is over and I am not sorry; it has been an unusually hard one. So many tests have been sprung on us and such lessons! Mr. Bragdon kept us in Chapel until after four selling the contents of the "Lost Drawer" at auction. Money goes to the Home for Poor Little Wanderers. Had my measurements taken today, weight without any clothes! 109 lbs.

Monday, April 29: Mr. Rich invited about a dozen of us to tour the Waltham Watch Factory. Took the train to West Newton and the car to Waltham. Our

Miss Esther Davis

eyes were opened a great deal and we can always better appreciate a watch after this visit. Waltham and Elgin watches are the standard. The building has four stories and 28,000 men and women are here employed. 13,000 watches are manufactured daily. Workrooms are large and well lighted, each employee has his or her place before a window at a work table.

Saturday, May 4, 1895: Very warm. 94° in the shade. Miss Carpenter made Jennie *write out* the lecture on Sanitation because she worked on her memory pillow during the lecture. The Seniors gave a circus in the gym last Saturday. It was great. To hear the sounds before we went in one would think that a real circus was there. Hurdy-gurdy, clowns, strong-man, fat woman and fat baby, wild Indian, long and short sisters, four-legged woman, snake charmer, Caucasian princess, Court of Horrors, bengal tigers in the fire-place (cloth dogs), a soldier from the War — black plaster on his teeth, appeared as if he had none, were the chief attractions of the evening.

Saturday, May 10, 1895: Miss Allen said that Wellesley will accept Lasell diploma or certificate. I am so glad for I guess I can get in now without many exams.

Salem-Plymouth trip: I cannot attempt to describe either of these places, but by looking at my memory book I will recall these delightful excursions. We ate luncheon at Plymouth — saw live lobsters.

Class Night: The *grand* night for all Lasell! Stay up until eleven!!! The Seniors, in cap and gown and with much dignity, filed into the dining room at eight o'clock. The program was all very original. After the exercises were over, we all went on the lawn to see the burning of the books and the presentation of the lamp. Then we strolled among the trees, under the electric lights.

June 12, 1895: Farewell, *Dear Lasell.* Goodbyes are nearly over. I shall go in a few minutes. Tonight I return to kith and kin.

Engagements

Virginia A. **Albiani** x-'59 to Joseph Francis Carney.
Joyce **Goss** '59 to Charles H. Strickler.
Sandra J. **Istas** '59 to Robert William Marsh, Hospital Corpsman 3.C., USN

Sybil Ann **Berger** '60 to Samuel Alan Oxman.
Tracy **Gill** '60 to Peter A. Harrington.
Muriel Anne **Kershaw** '60 to Gilbert B. Shaw.
Carol Ann **Mackay** '60 to Leonard Beams.
Sandra L. **Olson** '60 to Ensign Peter Sands Relyea, USNR.
Ann **Salk** '60 to Martin A. Michaelson.
Susan B. **Stevens** '60 to Henry Casella.
Joyce S. **Thomas** '60 to Joseph Francis Connors, Jr.

Joan A. **Houston** '61 to Earle W. Thorne.
Marcia L. **Kelloway** x-'61 to Corydon Locke Henry
Nancy J. **Morse** '61 to Edward Welch.
Nancy D. **Thomas** '61 to Andrew Thomas Dudek.

Ann **Abbott** '62 to Edward F. Bowler, Jr.
Jean **Armstrong** '62 to Brenton Clark Taylor.
Judith H. **Banta** '62 to Douglas Alton Blakeslee.
Betsy **Behre** '62 to Robert C. Thompson.
Mary Ann **Billera** '62 to Fredrick Stewart Meils.
Beverly J. **Cohen** x-'62 to Robert Michael Peckerman.
Alexandra **Foundas** '62 to William F. Connors.
Ann K. **Gregory** '62 to Lt. Peter P. Batrow, Jr.
Judith M. **Henry** '62 to Alan Kenneth Ross.
Patricia E. **Hogenauer** '62 to Robert G. Dearborn.
Carolanne **Larocque** x-'62 to Richard W. Gaylor.
Nance R. **Magill** '62 to Stephen Karp.
Linda M. **Magnor** '62 to James Roe Poole.
Carol A. **Rzeznikiewicz** '62 to Robert W. Russell.

Pauline **Bratenas** '63 to Russell Anthony Gullotti.
Jeanne M. **Call** '63 to LeRoy E. Bennett.
Lynne **Giffen** '63 to Peter Francis Conway.
Barbara Lee **Gordon** '63 to John Paul Santos.
Sandra Ann **Harris** '63 to Michael Thomas Mancuso.
Patricia Kae **Hartfelder** '63 to LeRoy Rupert Fanning, Jr.
Joan **Hosmer** '63 to John Perry Griffith.
Valerie **Roberts** '63 to J. Craig Savage.

Julie H. **Clark** '64 to David Kirk Doescher.
Barbara J. **Gascki** '64 to J. Dennis Caron, Jr.
Nancy M. **Hartshorn** '64 to George E. Doyle.
Kathleen H. **Hayes** '64 to Peter N. Panos.
Paula Karen A. **Johnson** '64 to Edward W. Hilton.
Beverly A. **Landros** '64 to Richard Thomas Bailey.
Gail B. **Perlin** '64 to Leonard Rubinstein.
Diane **Wetherbee** '64 to David Lee.

Marriages

Natalie **Hutchison** Germaine '36 and George Clouser on December 12, 1964.

Mary Jane **Clark** '51 and Vincent Maurici on November 28, 1964.

Jacqueline Ann **Keith** '55 and Norman Walter Kneissler on January 2, 1965 at Cambridge, Mass.

Dionisia D. **Constantine** '56 and Nicholas James Athans on December 12, 1964 at Lewiston, Me.

Marilyn Ann **Glicksman** '60 and John J. Mulhern, Jr. on October 31, 1964, at Short Hills, N.J.
Phyllis S. **Gomberg** '60 and Lt. (j.g.) Paul Joseph McKinnon on November 29, 1964 at Hamden, Conn.
Patricia E. **Powers** '60 and James P. Gilmartin, Jr. in November 1964 at Dorchester, Mass.

Andrea **Adinolfi** '62 and Karl Christianson on November 24, 1964 at Wellesley, Mass.
Lynne **Andrews** '62 and James R. Scielzo on June 13, 1964.
Charlotte Ann **Bechard** '62 and Paul Lewis Healey on November 28, 1964 at Springfield, Mass.
Carol Phyllis **Rabinowitz** x-'62 and Ronald C. Rowley on January 16, 1965 at Brockton, Mass.
Reva Sybil **Rovner** '62 and Stephen Lahnstein in December 1964 at Manchester, New Hampshire.
Eileen B. **Sadolf** '62 and Melvin Barton Yoken on December 20, 1964 at Weston, Mass.
Janice E. **Toran** '62 and Laurence V. Stucki on December 20, 1964 at Framingham, Mass.

Dorothy Gail **Andler** '63 and Allan Bruce Silber on December 20, 1964 at Newton, Mass.
Dean **Knobel** '63 and Lloyd A. Lindsay on November 21, 1964 at Noroton, Conn.
Marilynne **Lev** '63 and Gerald M. Locke on November 22, 1964 at Salem, Mass.

Lucy **Holmgren** '64 and Franklin W. Perry on November 21, 1964 at Stratham, New Hampshire.
Cynthia J. **Hough** and Thomas Allen Slayton on December 8, 1964 at Rochester, New Hampshire.
Holly Gordon **Jackson** '64 and Gordon Edward Mabey at Garden City, Long Island, N.Y.
Paula Lee **Lally** '64 and Ensign John I. O'Brien, Jr. on November 21, 1964 at Melrose, Mass.

Births

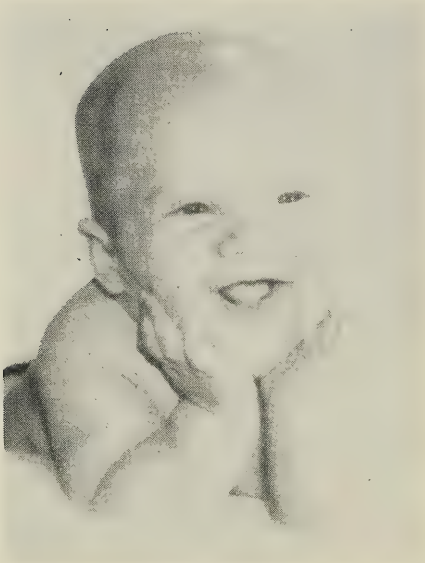

Joey Mascuch
(Ann Laramy '58)

Frank Murdock Cowan
(Joan Groccia '51)

To Mary Jane **Magnusson** Megroz '46, a daughter, Susan, on November 4, 1964.

To Alice **Johnson** Thornton '48, a daughter, Cynthia, on May 6, 1964.
To Nancy **O'Rourke** Trevisan '48, seventh child, fifth daughter, Lisa Jean, on January 16, 1965.

To Diana **Ramsay** Wessels '50, a daughter, Sandra, on June 13, 1964.

To Charlotte **Kelley** Campbell '51, third daughter, Suzanne, on November 12, 1964.

To Phyllis **Cain** Benson '52, a daughter, Laura Jean, on July 14, 1964.
To Joanne **Purcell** Brooker '52, a son, Matthew James, on December 21, 1964.
To Nancy **Slattery** Haskins '52, fourth child, second son, James Rowley, on October 12, 1964.

To Barbara **Brown** Fitch '53, a daughter, Karen Marie, on November 11, 1964.
To Ruletta **Coats** Stryeski '53, second child, a son, William Coats, on April 20, 1964.

To Corinda **Johnson** Deans '54, an adopted son, Glenn Thomas, born March 24, 1964.
To Orelyn **Rice** Emerson '54, a daughter, Laurie MacGregor, on April 27, 1964.

To Diane **Flynn** Passavant '55, a daughter, Suzanne Laura, on December 25, 1963.
To Barbara **Judd** Ozinga '55, a son, Martin Grant, on December 4, 1964.

To Patricia **Lewis** Flugel '56, third child, second daughter, Ellen Martha, on March 4, 1964.
To Judith **Littlefield** Clark '56, a son, Brandon Curtis, on August 21, 1964.

To Judith **Butler** Weppel '58, a son, Thomas John, on April 25, 1964.
To Barbara **Frucci** Nimmo '58, a son, David Scott, on June 5, 1964.
To Eleanor **Harman** Hug '58, a son, Christopher Dana, on November 11, 1964.
To Ann **Laramy** Mascuch '58, a son, Joseph Frank, on April 8, 1964.
To Roxanne **Miller** Socolow '58, second son, Brian Roy, on November 1, 1964.
To Harriett **Rafkin** Goldberg '58, a daughter, Wendy, on February 29, 1964.

To Carol **Anderten** Brodbeck '59, a daughter, Sherry Lynn, on July 21, 1964.
To Linda **Barber** Morgan '59, a daughter, Deborah, on November 27, 1964.
To Carol **Civetti** Monaghan '59, second child, a daughter, Sara, on November 8, 1964.
To Carol **Slocum** Capper '59, second child, first son, Charles Slocum, on November 17, 1964.

To Phyllis **Stone** Blotner '60, a son, Mark David, on January 13, 1965.
To Susan **Van Dorn** Pease '60, a son, Philip Curtiss, on January 2, 1965.

To Diane **Cassata** Pillman '61, a daughter, Christine Ann, on September 2, 1964.
To Suzan **Metz** Good '61, a son, Kenneth Stephen, on February 25, 1964.
To Rona **Ruderman** Goldstein '61, a son, Howard Samuel, on November 12, 1964.
To Elizabeth **Schwingel** Sullivan '61, a second daughter, Margaret Theresa, on October 9, 1964.
To Charlotte **Siders** Taintor '61, a daughter, Elizabeth Ann, on June 24, 1964.
To Lynnda **Westendorf** Schofield '61, a son, Jeffrey Lawrence, on April 21, 1964.

To Sandra **Arnold** Repaskey '62, a daughter, Carol Lynne, on December 15, 1964.
To Barbara **Blore** Swartz '62, a son, Gregory Michael, on August 5, 1964.

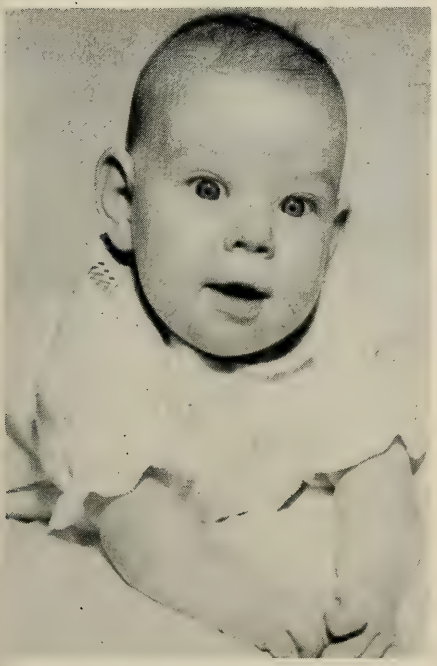

Laura Jean Benson
(Phyllis Cain '52)

Caroline Hope Halberg
(Ann Hayden '59)

Mark Bowers
(Patricia Brown '55)

David George Harrison
(Nancy Pickett '61)

Mark Alden Bemis
(Priscilla Alden '53)

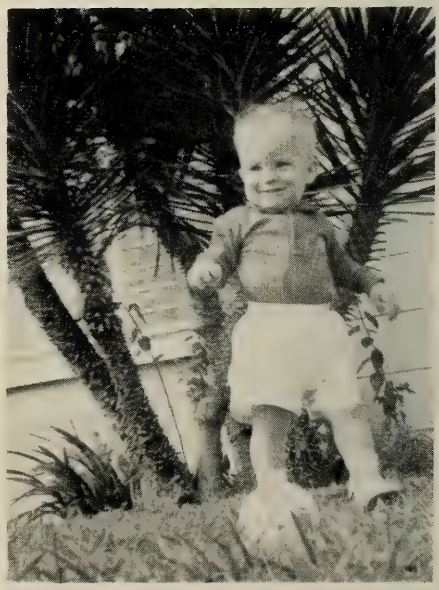

Richard John Cornell
(Joan Baker '55)

Cynthia and Susan Bemis
(Priscilla Alden '53)

Wendy and Kerry Francis
(Judith Barnstead '59)

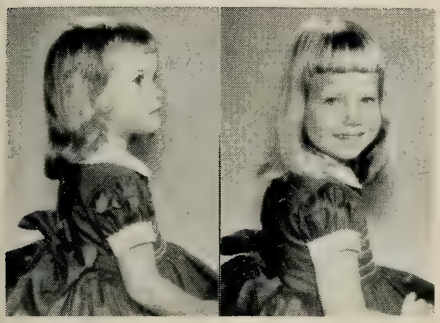

Karen and Deborah Mascuch
(Ann Laramy '58)

The Mazur Girls
(Eleanor Sclare '54)

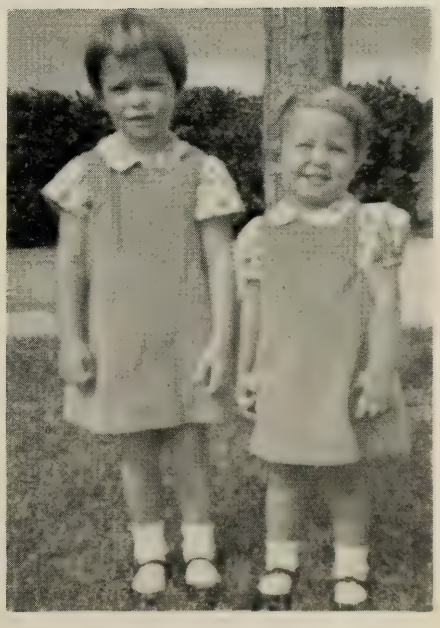

Julie and Melanie MacDonald
(Beverly Mulock '54)

Yvonne Grosjean
(Marjorie Day '57)

Sharon and David Tull
(Elaine Quavillon '51)

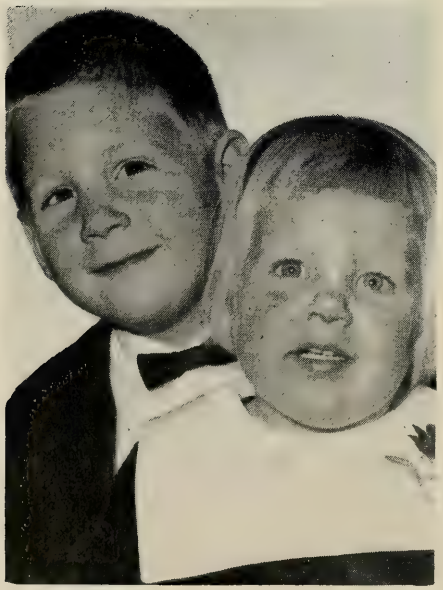

Steve and Wendy Brown
(Barbara Batty '58)

Robert and Carol Christman
(Margaret Angus '53)

Christopher and Paul Klemt
(Elsie Knaus '53)

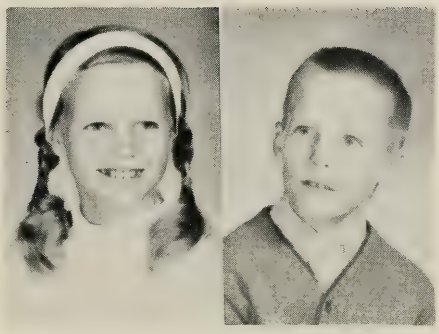

Gwyn and Bradford Harrison
(Joyce Davies '50)

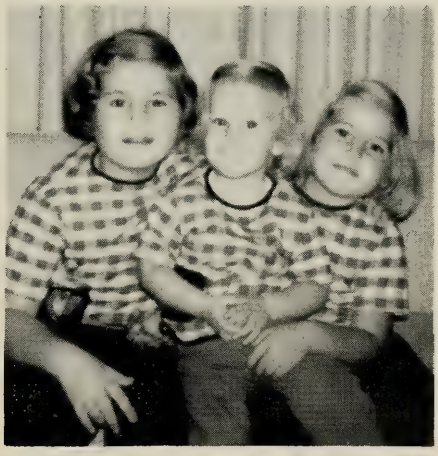

Golden Girls
(Helen Pearlstein '53)

David, Andrew and Elizabeth Rollins
(Anne Sutherland '60)

The Sisters Campbell
(Charlotte Kelley '51)

FROM THE ALUMNAE . . . .

1885-86

In Memoriam: Miss Elizabeth **Day** on January 8, 1965 in Colchester, Conn., at age 99. The town's oldest resident, Miss Day had been prominent in church and community activities.

1901

In Memoriam: Harriette **Ward** Walker on January 1, 1965 in Stamford, Conn. For ten years, until her retirement, she was organist at the First Congregational Church of Darien, and previously had served in churches in New York and New Haven. Mrs. Walker is survived by her husband, two daughters, three grandchildren and two great-grandchildren. A daughter is Emeline **Walker** Fatherley x-'33 of Darien.

1902

From Bertha **White** Sprague x-'02 in Bridgeport, Conn.: "The Bulletins, with news of the Development Program at the College, read like a fairy tale to the 'Girls of '02.' While vacationing at the Northfield Inn this summer I met a classmate, Clara **McLean** Rowley, whom I had not seen in over 60 years. It was thrilling and exciting to talk over the many changes at Lasell and to have news of many Seminary friends."

Georgie **Duncan** Seavey writes: "Since we first entered Lasell in 1899, Bessie **Fuller** Perry, Bertha **Warren** ('99-1900) and I have kept in close touch, visiting together once a year. We had the sad experience of having Bertha stricken with a heart attack while we were at Bessie's in Suffield, Conn., early last fall. Bertha died in Worcester two weeks later. Our threesome of so many years is broken."

1905

In Memoriam: Mary **Willett** Blackinton on January 21, 1965 in Flint, Mich. Mrs. Blackinton was organizer and first president of the Women's Hospital Auxiliary, now McLaren General Hospital Auxiliary of Flint. She was a lifelong resident of Flint and a great-granddaughter of Henry H. Crapo, who served as governor of Michigan from 1865 to 1868. Mrs. Blackinton's aunt, Lulu **Crapo** Orrell, attended the Seminary in 1880-82. She is survived by her husband, Mr. J. Guy Blackinton, two daughters, a son and five grandchildren.

Whitehill Farm
Lyme Centre, New Hampshire
(Sarah H. Strong '06)

Other News: Our thanks to Barbara **Vail** Bosworth, who thoughtfully forwarded a brochure for the new McGraw-Hill senior high school text, "Guide to Modern Meals." One of the three authors is Miss Dorothy E. **Shank,** a former Lasell Home Economics instructor and currently a member of the faculty at Teachers College, Columbia University. Miss Shank was Food and Nutrition Editor of *What's New in Home Economics,* Head of the Food Section of the Bureau of Home Economics, U. S. Department of Agriculture; and a Director of Research Kitchens for the American Stove Company.

1907

To Dr. and Mrs. Tewksbury, Edna **Cones** Prior x-'07 writes: "Lasell has always meant so much to me. Had I had a daughter, I would have enrolled her at my Alma Mater."

Carrie **Sessions** Dodge is "convinced that Lasell is making a genuine contribution to the education of our young women of today. And I like the practical courses which are offered to them."

1910

Julia **Crafts** Sheridan was "delighted to join the Eastern Maine Alumnae at their fall luncheon. Look forward to meeting with them in 1965. I shall be in Sarasota (2170 Wisteria) for the winter and welcome any Lasell visitors."

Marjorie Risser Blackwell '12

1912

Marjorie **Risser** Blackwell sends greetings to all. She and son, Gordon, have gone into gardening with enthusiasm; thereby discovering the old Chinese saying to be true: "If you want to be happy the rest of your life — build a garden."

1913

The Class extends sincere sympathy to Alma **Bunch** whose father passed away on March 21, 1964. His picture, with Alma, appeared in the August 1963 issue of the LEAVES.

1914

Alleda **Burnett** Arneson is now living permanently in Winter Park, Florida, Winter Park Arms, Apartment G-4, 700 Melrose Drive, and would be most happy to see any Lasell friends. She sincerely regretted not being able to attend the 50th reunion in June.

From Winifred **Knapp** Allen x-'14: "In 1916 I graduated from Columbia University's Presbyterian Hospital School of Nursing. I was married in June 1917; we have two daughters. Virginia attended Lasell for one year (1938); was later graduated from Wheelock College. Our younger girl is an alumna of the Kathleen Dell School, Brookline, Mass."

1916

Wilda **Berkey** Cartland x-'16 writes: "We are spending the Thanksgiving holiday with our son Jack and family in Medway, Mass., and then will travel on to Florida to enjoy the Christmas holidays with daughter Joy (**Cartland** Fowler x-'45) and family. Joy is now living at 4408 Blonigen Avenue, Conway Hills, Orlando.

1917

From Long Beach, California (2544 East Third Street), Edith **Holman** Dolliver x-'17 writes: "I am alone — my husband of forty years passed away last year. Still regret that I could not return to graduate with the Class of 1917 — I often think of that wonderful year at Lasell."

1918

The Class extends most sincere sympathy to Lucinda **Obermeyer** Wanner. Her husband, Arthur L. Wanner, died on December 8, 1964. Mr. and Mrs. Wanner's daughter-in-law is Anita **Scott** Wanner '43, daughter of Anita **Hotchkiss** Scott.

1919

Frances **Coombs** continues to be very active in club work and the social service organizations of her Maine community.

1920

Dorothy **Burnham** Eaton's greeting for the Christmas season was another of her lovely poems:

Out of the rock a tree.
Out of the dark a star . . .
Wonder and mystery
Out of the rock! A tree
Lifts buds and branches free
Like a word on the living air . . .
Out of the rock a tree.
Out of the dark a star.

1921

Pauline **Butler** Poore spent a substantial portion of 1964 in travel — around the world, January through April, and an eight-week European tour in September and October.

Mr. and Mrs. C. S. Mott
October 13, 1964 1934-1964
(Ruth Rawlings '21)

1922

And as another Holiday Season comes to an end, we share our Christmas mail:

From Peg **Reid** Perry came news that "Nels" died suddenly on a trip to Miami shortly after a visit in Delray Beach with Dot Ely Bigham '21. Wish I might share with you the entire review of Nelson's wide scope of interests but a short résumé shows that he was a Fellow of the American Geographic Society and the Royal Geographic Society of London, a life member of the Schenectady Museum, a member of the Explorers Club, The New York Zoological Society, the Asian Society, and the Kenya Wildlife Society. To Peg, and to her son and daughter, we send heartfelt sympathy. And to Marcia **Orozco** Cobb x-'21 we also extend sympathy in the loss of her mother, Señora Refugio Orozco, known and beloved by so many.

From Maine, Theresa **Thompson** Osborne speaks of her Anne's being temporarily in Idaho where her husband's business will keep them away from Connecticut until Fall.

Helene **Grashorn** Dickson, with seven grandchildren for the Holiday Season, writes enthusiastically of a Fall Lasell party.

Jo **Holbrook** Metzger flies up and down to Maine on #128 each summer and promises to call "one of these days."

Marge **Gifford** Grimm and George always send an interesting folder of their year's activities and that of their family. They toured Europe last Fall.

I chat with Dot **Caldwell** Jordan occasionally and hope to see her soon.

Libby **Madeira** Campbell and Laurence are staying home for a change. They toured Alaska and the Canadian Rockies last summer for six weeks. Libby adds: "Would like to see more 1922 news in the LEAVES."

As for myself: George, son Dean, a railroad enthusiast, and Grandpa keep me busy along with my outside interests. We have decided that daughter Anne's (Harris Hughes '55) two sons have built-in rockets! But true grandparents that we are — we love them, noise and all.

Now — one and all — write.

. . . M.L.H.

Helene **Grashorn** Dickson writes from Fort Lauderdale, Florida: "It's a good idea for me to take a trip once in a while for this seems to be the only time I can sit down and write letters — no interruptions. Do want to report an October evening party — enjoyed by the Chicago-area alumnae.

"Twenty-seven (won't list all the names) girls and husbands came for buffet dinner at my home. I was especially happy to see my former roommate, Vera **Clauer** Hans. She and her husband drove from South Bend for the occasion.

"Mae Florine **Thielens** Peeples x-'06 gave a program 'A Trip around the World' illustrated with her very beautiful slides. Mrs. Peeples wore a lovely Japanese costume and showed part of her fabulous collection of scarves, dolls, and jewelry. She is a most gifted entertainer."

The Leon Sargent Family
(Mary King '21)

1923

Everything is well, happy, and busy in Mary **Godard** Hadley's (x-'23) family. Son Dewey is employed with Veeder Root Inc. in Hartford. Son George is working in New York City with Ogilvie, Benson & Mather Company.

Anne **Daugherty** Slater and husband came East in November to visit with Jean **Merrick** Moss. Jean's husband passed away in April 1964 but she is still living in her lovely home in Elizabeth, New Jersey.

Elizabeth **Mitchell** Ridout and her husband — now retired from business — have moved to 1238 Alfred Street, Aiken, South Carolina.

1925

Claire **Stritzinger** Daller x-'25 vacationed with her daughter and family in San Mateo, California, during the summer of 1964. Mrs. Daller's son is an attorney in Philadelphia, Penn.

A pleasant visit took place between Barbara **Cushing** Jenkins and Lois **Bryant** Warner during the summer. Barbara also attended the September wedding of Helen **Black** Sprague's son.

Helen **Black** Sprague is looking forward to a winter visit in Miami with her daughter and family — "especially the two cute grandsons."

William Douglass Wood
Mother: Ann Douglass '59
Grandmother: Catherine Beecher Wood '25

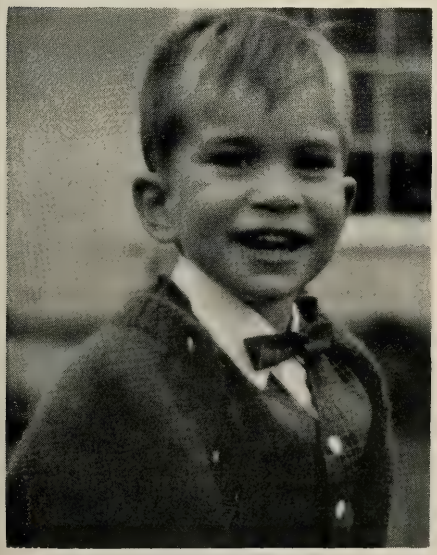

Russell deWolf
Mother: Nancy Legare '55
Grandmother: Alice Libbey Legare '25

1926

The Class extends sincere sympathy to Georgia **Parrish** Campbell on the death of her son, John, who was killed in an automobile accident in December 1964. John was a nephew of Betty **Parrish** Newman '32.

Madeleine **Roth** White sends her greetings to all — "Sometime I hope to return to dear Lasell."

Gertrude **Moeller** Baum attended the wedding of her niece, Joan **Moeller** '61, in New Haven, Conn., in June 1964. While there, she saw Jeanette **Gessner** Somers '30 and Edith **Thorpe** Van Dine '27, who had recently returned from England. Quotes Gertrude: "It was quite a Lasell weekend. After the wedding festivities, we flew to California, visited the San Francisco area, and then went on to the Grand Canyon and Colorado."

Roxy McConnell Wallis '27 and a favorite Santa Claus

1927

Dear Girls,

We trust Rosanna's Christmas request was granted!!!

Lucy **Field** Wildman adds to her greeting: "We are staying in Charleston this year. Looking forward to a visit with our youngest — Jerry — who will be home after two years with the Peace Corps."

Doris **Wilson** Lehners hopes to repeat an Eastern vacation next summer.

Madeline **Robinhold** Leinbach has "become a career girl, and for the past two summers — a college student. Do want to get a degree before I retire."

A greeting card from Minerva **Damon** Ludewig was mailed from the *M.S. Tarentel* at sea, and reads: "I am sailing westward on a Norwegian freighter — on the first leg of a journey around the world. Shall spend Christmas in Bangkok and Easter in London — with many stops and visits along the way. This is my first experience via freighter. It is simply terrific — a very jolly group — excellent accommodations — the food and wines *too* good. The days at sea are very pleasant. Loved meeting you and David in San Francisco (referring to our meeting last May). This is one of the things that makes S.F. so interesting — it is a veritable cross-roads!"

Many cards brought greetings and regards. Do write — at length — and send pictures too.

. . . *R.B.R.*

P.S. THE DATE IS SET: *November 16, 1965*
The ALUMNAE BAZAAR
On the Campus
May we enroll you as a Worker????

1928

The Class extends sincere sympathy to Alice **Nydegger** x-'28 on the death of her father in June 1964.

Bernice **Kent** Ennis visited Eleanor **McKenney** Black at her new home in Bristol, Rhode Island, and had a most enjoyable weekend. Bernice's son, Richard, is a senior at the University of Maine.

Elmere **Couture** Wheeler is active in church work and other community organizations in Manchester, N.H.

1929

In a recent letter from Emily we find our Class President working with a congenial group of girls to establish a Richmond Lasell Alumnae Club. They plan to meet for luncheon every three months. Emily hopes that many newsy letters are coming in to be shared through the LEAVES. Girls, please do get busy and send the latest news of you and your families. I will repeat the deadline dates for the LEAVES:

June 15th for the August Issue
August 15th for the November Issue
December 15th for the February Issue.

The May Issue is limited to The Alumnae Fund Report.

In the early fall, Eleanor **Humphrey** entertained about 100 friends and relatives for cocktails and dinner at her beautiful Tiverton (R.I.) home. Ellie spends her winters at Del Ray Beach, Florida, and is seriously considering purchasing a co-operative apartment.

Julia **Clausen** Bowman writes from Oregon of her disappointment in not being able to be with us last June. She had to visit relatives in Chicago and Wisconsin

Kirsten, William, Peter, George and Diane

Grandchildren of Harriet Hewins Sanderson '29

Peter and George are sons of Linda Sullo Sanderson '59

and just couldn't make both trips. We thank her for the new address of Jeanne **Greenlea** (Mrs. Henry C. Maier): 1422 Bellevue Avenue, Burlingame, California.

Harriet **Hewins** Sanderson reports that she, Alice **Pratt** Brown, and Marion **Kingdon** Farnum had a hand in the successful Lasell Bazaar held November 17 on the campus. Proceeds were directed to the Alumnae Building Fund.

Conkie **Chalmers** Harlow is thoroughly enjoying her duties as Head Resident at Boston University's Shelton Hall. The new facility accommodates 462 students and Conkie is Supervisor of a staff of ten.

Ronnie **Cornell** Cannon and husband Madison enjoyed a fall vacation on TWA's three-week European Grand Tour. They visited England, Belgium, Luxembourg, Germany, Switzerland, Lichtenstein, Austria, Italy and France. It was a wonderful experience and Maddie took many beautiful pictures at the top of Mt. Pilatus in Switzerland and driving through the Italian and French Riviera.

Ronnie wishes to thank all who so kindly sent messages of sympathy upon the death of her mother, Mrs. Lester S. Cornell, who passed away at the age of 80.

. . . R.C.C.

1930

Jeanette **Gessner** Somers is very active in church work, having been recently appointed Vice Chairman of Archdeaconry of the New Haven Episcopal Churchwomen. Daughter, Jean **Somers** Everson x-'64, is living in Brunswick, Maine.

1931

Mr. and Mrs. John Harper Benjamin 3rd (Mary Frances **Wynkoop**) announce the marriage of their son, John Harper Benjamin, 4th, to Marcia Hill on January 2, 1965 at Fort Lauderdale, Florida.

Lenna **Lyon Hill** reports she is a grandmother — daughter, Mildred, had a son, Dwayne Ralston Hartman, on August 23, 1964.

Christmas Greetings from Karin **Eliasson** Monroe read: "One of the greatest joys of this wonderful season is the opportunity to keep in touch with friends whom we so often remember throughout the year.

"Ours has been a year of great activity. Sally graduated from McLean High School, McLean, Virginia, in June after two wonderful years of solid education and what appeared to be real old-fashioned high school environment. She is now a happy freshman at Mary Washington College, Fredericksburg, Virginia.

Rear Adm. and Mrs. Henry S. Monroe (Karin Eliasson '31) Flag Officers' Ball, December 1964

"Then came July 18th and our Ann, eleven days before her twentieth birthday, became Mrs. David Winston Long, Jr. She and Dave now live in Baumholder, Germany, where he is Manager of the American Express Company office.

"Needless to say, we are grateful that we still have our youngest daughter, enthusiastic Miss Kay, who is in the fourth grade.

"After a wonderful trip across our vast country in September, we are thoroughly enjoying Hank's current assignment as Commander Amphibious Training Command, Pacific Fleet. We are located in one of the country's most beautiful areas, Coronado, California. We know we shall miss the beauty of New England and of the Washington area but this is promising to be another memorable experience for us all."

1932

Katherine **Hartman** Macy is active in the dried flower business. At the present time she has arrangements in Tiffany's and the American Wing of the Metropolitan Museum.

Helane **Jones** Pressel and Elinor **Packard** Hills spent a pleasant dinner hour together recently.

From Elizabeth **Page** Sealey we learn that Althea **Ward** Currier and son Jeff were late summer visitors in Skowhegan. It was the first reunion in many years for Lib and Thea.

1934

Mary **Fitch** Huggett has no dull moments in her life — two active basketball-playing teen-agers plus two grandchildren keep life humming.

Mr. and Mrs. Paul Stuart Clark and mother of the bride, Jay Tifft Jeffcock '36

1935

Bernice **Silva** Davis is living at 2153 N.E. 62 Court, Imperial Point, Ft. Lauderdale, Florida, with her two sons. Her husband is a Civil Service Engineer in Korea, and Bernice hopes to join him in Japan later in the year.

1936

From Selva **Amdur** Derfner we learn that her daughter will graduate from Sarah Lawrence College in June 1965, and son, John, is a junior at Ripon College.

Adelaide **Seeley** Bull reports that their youngest son is a freshman in college. Adelaide also states that she is a grandmother.

Althea **Marder** Pond x-'36 writes: "Had no conception of the growth of Lasell until I visited there in October. Wish everyone could *see* how modern and complete it is now!"

Charlotte **Weitzman** Kaplan is enjoying her visits to Lasell, where daughter, Roberta, is enrolled as a freshman.

Esther **Sosman's** Christmas letter to Lasell friends reads: "A year ago I was looking forward to four months of therapy at the rehabilitation center of Cedars of Lebanon Hospital in Hollywood. I thought there might be improvement enough to enable me to return to some kind of work by July. Not improving as expected, I spent two weeks undergoing tests, and I was told I probably had some type of demyelinating disease. I travel with the help of a walk-aid, and am able to take care of myself. So you see I'm much more fortunate than many. Friends, a second-hand electric typewriter and the telephone are most helpful. Now how about some news of you?"

Audrey **Smith** Henderson's Carolyn is a resident freshman at the University of Rochester: husband, Fred, Director of the Computer Center at Rochester Institute of Technology. As for herself: "doing some part-time secretarial work, and looking forward to our *30th.* Is it possible? Best good wishes to all for 1965."

Jeanette **Tifft** Jeffcock writes: "We really had a true family reunion at the wedding; Harriet's (**Tifft** Longley '39) entire family were here — even Jonathan who left a summer job at the Cape to make it. Our Janet is continuing her studies in Syracuse and plans to enter education classes at the University. Wendy enjoys sketching and is studying with a gal who has a studio here in Baldwinsville. Howard is with Sealright, Oswego Falls Corporation, a manufacturer of paper and plastic containers for food."

1937

Dorothy **Morgan** Jones x-'37 is enjoying her work as Public Relations Director of the Girl Scout Council located in Medford, Mass.

Isabel **Wyatt** Asselta has a daughter, Beverly, at Simmons College, and a son, John Jr., in junior high school.

"The campus looked marvelous — even in the pouring rain" — so says Augusta **Williamson** Lips who had recently visited her niece Gail **Williamson,** presently enrolled at Lasell.

During the Christmas Season, three Lasell friends and husbands met at the Boston Statler-Hilton — Adele **de l'Etoile** Breitenstein, Edith **Fitzgerald** Arnold, and Glennys **Preston** Allicon. A wonderful evening was enjoyed — busy talking over days of "remember when" at Lasell as well as catching up on family activities.

Adele's son, John, is a freshman at Stearns Institute of Technology in New Jersey.

Edith and Bob's clan consists of Connie 14, Bobby 12, and Richard 4.

Glennys and Phil's daughter, Elizabeth, is also 14.

The husbands discovered there was too much competition conversation-wise; finally, the gals assembled in a corner in order to get up to date over the years in a few short hours. They decided that all in all they had "worn well" and were rather proud of themselves and their looks.

It is undecided whether the next reunion will be with Adele in New Jersey; with Edith in Massachusetts, or with Glennys in Vermont, but they are convinced another reunion is a "must" — and soon.

Anne **Campbell** Terrell's (x-'37) Christmas letter, dated December 1, 1964 — mailed in Paris — included in part:

"After seven delightful weeks of travel in Europe (and two more to enjoy before we arrive in New York), your reporter is having difficulty settling down to compose our annual newsletter. Many of the European cities we have visited are already familiar to the veteran traveler, but to a neophyte each new place is a great experience.

"During October, our home base was Geneva, Switzerland, a lovely lake-side city within easy driving distance of the unforgettable Alps. Our road-worthy Volkswagen made it possible to explore more frequently in the tiny ancient villages on our leisurely drives through these countries.

"While Jim attended Radiological Health conferences in Geneva, Vienna, Rome, and Paris, Anne hiked (with a map of the city and a small dictionary) to see more of the marvelous art museums, ancient buildings, parks, palaces, and cathedrals in each city. We are equally fortunate in Paris to have three charming French ladies, who have escorted us on numerous tours throughout this fabulous city. Our niece, Sue Ellen Terrill, currently studying at the Sorbonne, has been a lovely guide and companion on several small trips, including one to the chateau and cathedral country on the Loire River and to the Normandy Coast.

"In the Alps region of Switzerland, Germany, and Austria, we found Lausanne, Chamonix, Morez, Aubois, Salzburg, Innsbruck, Garmisch and Berchtesgaden even more lovely than the pictures. Also memorable was our week of travel through southern France to Nice, Monaco, Genoa, and thence along the precipitous Mediterranean coast towards Rome."

Jean Allen Bird's ('38) five sons and #1 daughter-in-law

Mrs. Clifton W. Sink (Betsey Burbank, daughter of Irene Gahan Burbank '38) October 31, 1964

From Elizabeth **Tracy** McCampbell we learn that the family have a vacation home at Sea Island, Georgia — completed in May 1964. Daughter, Kaye, is a freshman at Sweet Briar College.

1938

Jean **Allen** Bird reports that her oldest son, Peter, was married on August 30, 1964 to Patricia Lambert of Lexington, Mass.

Kay **McDonough** Ulrich writes: "Have appreciated more and more as the years pass the fine educational facilities at Lasell — especially the fine art department. Made good use of the knowledge I received, having made a small dent in the art world." Kay has two sons, aged 10 and 17.

Marie **Bruns** Dodge has a son, Peter, who is a Navy jet pilot stationed near Viet Nam. Her daughter, Cynthia, was married in December 1964 to Dean Abbott.

Betsy **Bassett** Wells and family are all busy — son Peter is a senior at Claremont Men's College in California; Michael, a sophomore at Wesleyan University; Steven is attending high school and enjoying the companionship of an exchange student from Norway, who is living with the family this year.

1939

In Memoriam: Elaine **Thompson** Sampson on July 31, 1964 in Westfield, N. J. In addition to her parents, Elaine is survived by her husband, a daughter and two sons.

Other News: Marian **Traxler** Crum's daughter, Leslie, is an Archaeology major at U.C.L.A.

Jeanne **Daniels** Wheeler and family are now living on Golf Course Road, Amsterdam, New York, where her husband is Manager of the Amsterdam Branch of the State Bank of Albany. Daughter, Mary Jane, became engaged in August 1964.

From Priscilla **Greene** Quirk x-'39: "I have been a teacher in public and private schools for the past thirteen years. Am presently on the faculty of Waynflete School in Portland, Maine. Prior to this, I taught at the Berkshire Country Day School in Lenox, Mass., and at The Rectory School in Pomfret, Connecticut. Have also done public school teaching in Southbridge, Mass., and Woodstock, Conn."

From Allison **Starr** Elrod: "Christmas of '64 finds the Elrods all in good health and hoping that you are, too. Our Christmas will be made the merrier by the arrival of Allison's parents from St. John, New Brunswick.

"Joanne will be home with us from Wells College, where she is now a junior. She has decided to major in mathematics, with the intention of eventually entering the computer-programming field. She is also studying water ballet with the hope of teaching it at the Pleasantville pool next summer — adding to her former activities of lifeguarding.

"During her senior year in the Pleasantville High School, Carolyn has been achieving a truly excellent scholastic record, and has done well in those interminable tests one must take for college entrance nowadays. Carolyn is a first soprano in the high school choral group which has recently been giving performances before local social organizations. Her love of horses and of sports continues.

"Terry is in the eighth grade. He is in chorus and, in addition, has lately been rehearsing for a part in 'The Pirates of Penzance.' Scouting is one of his real enthusiasms. He went to a scout camp for two weeks last summer north of Lake George and has been on a number of overnights and hikes during the year. He is now training for the Tarrytown Y.M.C.A. swim teams and thinks nothing of swimming a mile during any one of the bi-weekly practices.

"We have been very much occupied this year becoming a part of our new town of Pleasantville, chauffeuring, and redecorating the interior of the house on a do-it-yourself basis. Much work remains to be done, but we find the results so far obtained very encouraging. Allison is writing Christmas cards with one hand and wielding a paint brush with the other. Harold is working hard both with his teaching and his consulting and doing a considerable amount of travelling. Allison is teaching anthropology to the fifth grade Sunday school class in the Northern Westchester Unitarian Fellowship and fervently hopes the children are learning one-sixteenth what she is.

"We had a most pleasant camping vacation along the New Jersey coast in August — beautiful beaches — beautiful weather — and lengthy boardwalks! We took a brief weekend hop to Delaware, Maryland and Virginia last fall tracing some early Elrod ancestors with considerable success.

"The World's Fair will be open again this coming summer and our offer of last year is repeated — we'd love to see you and we hope you will come and visit us."

1940

Carolyn **McCarty** Springer x-'40 announces she is a grandmother twice and also the mother of a six-week-old son.

Betty **Phillips** Dick writes: "Way back in the dark ages, Blaisdell held four juniors for a year. Last June — three of those four had lunch at my home — and a great reunion it was. Helen **Ventrone** Tefft x-'40 lives in Wilmette, just north of us, with her husband and two sons. Janet **Hayton** Jewett now lives in Wilmington, Delaware, with her husband, Executive Secretary of the Wilmington Council of Churches, and four children — Nancy, Allan, Bruce, and Jacalyn (twins). Gertrude **McLaughlin** Metelnick x-'40, who had lived in Woodland, also joined us. It was a thrill to see all the girls and realize that we could all get together so far from our original starting point.

"Now — I wonder if anyone has any idea where Peggy **Greene** Jeffries is after all these years. She was the fourth member of Blaisdell in '38-'39."

Jane **Hutchison** Wulfing hopes to make Reunion as daughter, Christine, will be graduating from Kent's Hill in June.

Priscilla **Chapple** Lindley's two daughters are in college — Ann, a University of Vermont major in Institutional Dietetics, and Meg at Tufts Boston School of Occupational Therapy. Chip is in junior high school.

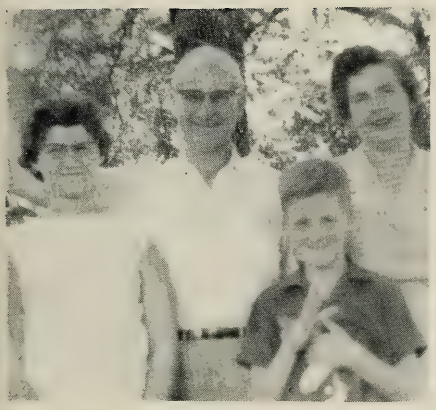

Marianna, Dick, Richard and Ginny (Black '41) DeLong

1941

In October, the Warren Berman's (Norma **Forsberg**) and the Jack Stone's (Mary **Haller**) enjoyed a dinner date and a pleasant evening with much conversation and reminiscing.

Mary Elizabeth **Allen** Ryan had a pleasant visit with Berna **Bishop** Richards.

Virginia **Black** DeLong writes: "You just can't imagine my delight and surprise in receiving the beautiful Kodak Signet 40 camera as a prize from the drawing at The Alumnae Bazaar. If you can remember, photography has always been one of my fondest hobbies. I am thrilled to receive it.

"Last summer I drove around the campus and was most impressed by the new buildings — what I really liked was the mixing of the old and the new.

"We visited Dorothy **Tiffany** Cochran one evening and talked about our days at Lasell — much laughter as we recalled our times and pranks. Have also talked via telephone to several alumnae trying to interest them in our Lasell Club.

"Dick and I still have a few years before daughter, Marianna, is old enough for college. She is a good student and I hope she will think fondly of Lasell in the future."

With her Christmas greetings to Janet **Jansing** Sheffer, a note from Marion **Greene** Anderson was included which said in part: "I have recently received the Round Robin letter from the Chandler gals. They have been corresponding for 23 years. That is quite a record. Jane **Grey** Fisher is responsible for its continued success."

1943

Mr. Maurice Kaufman, a Leominster (Mass.) consulting industrial and management engineer, has most thoughtfully brought to our attention a recent newspaper article, entitled "No Age Limit on Fitness — Gym Classes in Nursery Schools." It reads, in part:

The Oak Hill Kindergarten and Day Nursery School has initiated a type of gym class at its school under the instruction of Mrs. Ernest Howarth (Persis **Pendleton**) of Lunenburg, wife of the general secretary of the YMCA.

Mrs. Howarth has said that Fitchburg is a pioneer in this project in that Oak Hill is one of the first nursery schools in the country to put this kind of program into effect. Penny Howarth has had 20 weeks of experience in working with preschool youngsters. For the past five months she has been teaching a class of three, four and five-year-olds at the YMCA. From her observations in these classes, she came to the conclusion that there is a real 'need' for physical exercise in this age group.

Mary Louise Beach (Phyllis Johnson x-'42)

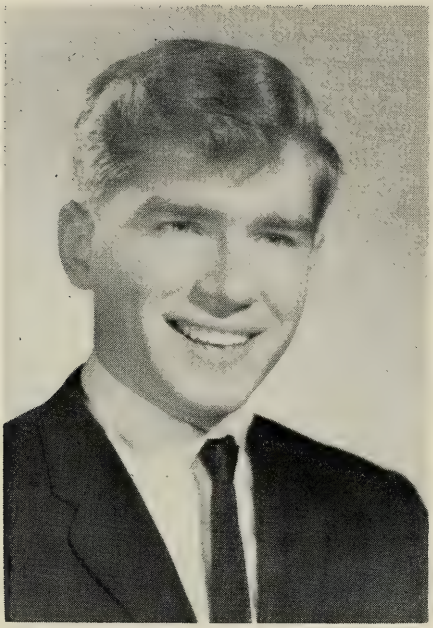

William O. Barnes, 3d (Marilyn Isenberg '43)

Classes are filled with instruction in exercises and tumbling. Brightly painted equipment such as balance beams, ladders, ramps, automobile tires and wood blocks are apparatus used by the youngsters. They even learn to walk a saw horse for balance reasons.

Mrs. Howarth says that the exercise program prevents poor posture, fatigue, even accidents. It develops strength, flexibility, co-ordination and balance and does a great deal toward releasing tension.

To quote Harriet **Lindsey** Dinsmore:

"The Washington Alumnae Club is looking forward to a fine year with Ann **Douglas** Wood '59 as President. I would enjoy a visit with any former Lasell friends who may be coming to the Capital area and our address is 4001 East West Highway, Chevy Chase, Maryland."

Edith **Lippert** Weiss and family are living in San Juan, Puerto Rico, for a year. Edith's husband is Operations Manager of Seatrain Lines.

Jean **Burroughs** Rawson tells us that her older son is attending Northeastern University. Son, Jeremy, is in the sixth grade, and daughter, Anne, is in kindergarten.

Jane **Tarbutton** Travis is happily caring for three adopted children.

And Marilyn **Isenberg** Barnes writes: "Had our eldest been a girl, we might have sent an application to Lasell this year. As it is, Bill has just been accepted at his first choice, Washington College in Chestertown, Maryland — and his parents heaved a sigh of relief! He hopes to follow his Dad's profession: law. I have three years more work on my degree in Math at Monmouth College — so may finish just barely ahead of him!"

1944

A week of skiing at King Pine Ski Area, Madison, New Hampshire, was enjoyed by Virginia **Wolfe** Perkins and family and Barbara **Goodwin** Flint and her family.

Lorrayne **Hron** Reynolds was sorry to have missed the 20th Reunion. June 1964 found her busy with contractors, painters and renovations.

1945

Doris **Wittman** Ruckle and Irene **Evangelisti** are looking forward to their 20th Reunion this coming June.

Elsie **Simonds** Follett and family "motored to California doing much sightseeing on the way. A wonderful trip but we were glad to return to Lake Champlain to rest."

Saunda **Pease** Taylor is happy to report that daughter, Judith, will enter Lasell in September 1965. Son, Jeff, is a freshman at Manchester High School. Husband, Hal, is a member of the Board of Directors of the town of Manchester, Conn. Saunda is active, vice-chairman of the Republican Town Committee.

Jane **Baringer** Wordsworth was recently installed as president of the Amherst Newcomers Welcome Wagon, Williamsville, N.Y.

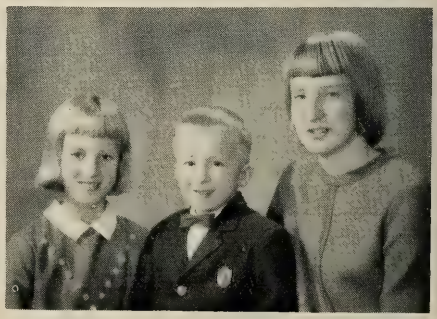

Leslie, David and Gail Weld (Jean Thiel '46)

1946

"Emily **Crump** Ramstetter '29 is doing a wonderful job of gathering together us Richmondites," so says Lee **Pool** Langley. "We enjoyed a grand Lasell luncheon on Friday, January 8th, at Miller & Rhoads tearoom. Our numbers are small but our enthusiasm is *great.*"

Ann **Avery** Todd enjoys life in Pasadena so much that she hopes to remain there.

Marilyn **Lerch** Swett is anticipating a brief trip to Europe in January — visiting Brussels (International Conference) and then on to Switzerland, Germany and Spain.

Margaret **Harman** Salisbury's many activities include volunteer aid at Morristown Memorial Hospital, member of hospital's woman's association, member of church choir, knitting, and rug hooking. Daughter Joan is now ten. Husband is a real estate appraiser.

The Todds
John, Ann, Johnny & Billy
(Ann Avery '46)

1948

Anne **Chapman** Berl writes: "Have five little Berls now — ranging from 10 down to 1 year. Am active in the Junior League doing puppet work and enjoy it."

Carol **Galligan** Massard and family have purchased a summer ranch home in the Santa Cruz Mountains.

Dolores **Winslow** is now a Fellow in the American Association of Hospital Accountants.

Jeanne **Williams** Walz expects to remain in Idaho Falls, Idaho, for another year. She is taking full advantage of the skiing opportunities as well as doing a considerable amount of sightseeing.

Paula **Drake** is Community Co-Chairman for a Mexican Group of boys arriving for a month's stay in their host community of Cape Elizabeth, Maine. The program is sponsored by The Experiment in International Living.

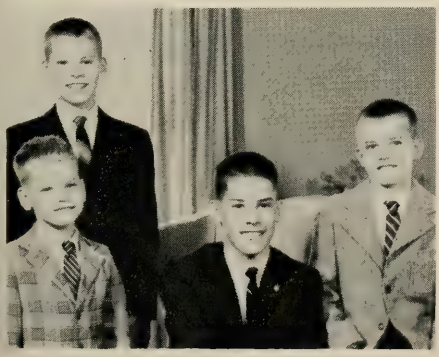

The Swett Brothers
(Marilyn Lerch '46)

Dear Classmates,

It is with deep regret that I, as assistant class secretary, write this letter to inform you of two things.

First, we have lost Berry, our good friend and class secretary of sixteen and a half years. She was aboard the ill-fated TWA airliner when it crashed last November at the Rome Airport.

I have written a number of classmates with whom Berry and I were in close contact, and we all hope you will give serious thought to a memorial at the College in Berry's name.

The other item is that due to circumstances in my experience, I find that I cannot continue to carry on the task of class secretary. Thus we have a new, eager and enthusiastic worker — Chris **Laaby** Wellemeyer of 37 Marilyn Road, Scituate, Massachusetts. She will be assisted by Mary **Small** Lee, 192 Pine Ridge Road, Waban, Mass. These two girls have indicated a willingness to serve our Class and the College; both live in the vicinity of Auburndale. It is my wish that you will all give them the grand support you granted Berry and me.

I am most grateful for the many years of happy contact with so many of our classmates.

Sincerely,
(signed) Mim **Day** Butcher '48

1949

While on vacation at the New York World's Fair, Ann **Ashley** Sanderson, husband Ted, and two children visited Patricia **Penry** Van Hoesen and family.

"Season's Greetings from the Wheatons (Dode **Molan**)" included this interesting paragraph about *The Parents:*

"Usually the kids come first, but there being the same number of them this year, we'll change. Dode and I finally got some vacation this year, coupled with a new car we took possession of in Fargo, North Dakota. We went there by train with some of the kids — first ever for them, first in ten years for us — and spent a week wandering around Minnesota campsites by car on the return trip. The going by train, complete with 300 pounds of camping gear and five kids, was quite a sight. We had a ball and are persuaded to become camping addicts. Dode gets another vacation soon: she is going to Indianapolis in early January as one of Minneapolis' representatives to a Junior League Convention. For Dad. he is still with Honeywell's Ordnance Division, and is very engrossed. Also he got appointed (somehow) chairman of the local church's annual fund-raising Festival last fall, which was successful and fun."

Dorothy **Zuschlag** Torgersen spent the summer in Bryn Mawr, Pennsylvania, where husband, Paul, was doing research work for Gulf Oil Corp. Dot visited with Pat **Lane** Harlow and Jean **Cook** Jacobs.

With holiday greetings from Natalie **Hall** Campbell came a newsy letter:

"Rog and I often wonder if it weren't for Christmas how we would ever keep in touch with the many wonderful friends we think of throughout the year.

"We finally moved into our new home at 1220 Timberland Drive, Shelby, North Carolina, on February 11th. From then on the midnight oil was burning trying to keep up with the builders. It was hectic at times but well worth it. We did most of our own planning and sketches so it was quite an experience. With the house still in process, we took off for two weeks to visit at Cape Cod. Mother had added a bedroom wing and bath to the cottage so Gini's and Jane's family and our clan could all be under the same roof. What fun — but always hate to leave. Seven months and eight days later we moved into our new home. It's still like a dream. We all love it but having a time trying to educate Grant (3) that even though there's a lack of furniture and rugs in the living and dining room, it's not to be used as a race track! He is a wild one and growing faster than Bonnie, whom he adores. They seem inseparable — at times!

Nat and Roger Campbell (Natalie Hall '49)

"Bonnie, 4½, goes to kindergarten once a week, still loves dainty things and is up at the crack of dawn — all dressed — room picked up — and even feeds our stray kitty.

"Gini Lee is quite excited about having her own room, which is off-limits to her sister and brother. She's in the second grade.

"We are all proud of Daddy's new position. He'll be travelling throughout the entire southeast, and recently acquired a new Company car. As for me — ever busy with family and other activities.

"As we say in the South — 'Come see us'."

Yvonne **Whitcomb** Davis reports her twins are now eight years old and the proud owners of Marcelle, a miniature French poodle.

1950

Joyce **Davies** Harrison has had ample opportunity to visit her sister, Jean **Davies** Stanley '49, this past fall. Husband Dirck has been attending a 13-week course at the Harvard Business School.

Carol **Haye** Deal has joined the Jack Conway Realtors in Cohasset and enjoys selling homes. As she reports: "My Lasell Interior Decorating courses have enabled me to write a monthly column on decorating for our local newspaper."

Joyce **Andrews** was a recent houseguest at the home of Betty Jean **Jones** Bolton recently. Adding further to the enjoyment of the weekend, Betty invited Joan **Harrington** Price and her husband for dinner.

Marilyn **Bartlett** Erratt had a most pleasant visit with Diane **Ramsay** Wessels in Toronto during the summer. Diane **Knaus** Sherman also visited Marilyn in Midland, Michigan.

Janet **Foley** is employed at The Lodge, Stowe, Vermont.

Barbara **Schnelle** Orton has five children: Rick, Tina, Gerry, Tammy, and Robert.

Jacquelyn **Temperley** Dey reports she is teaching physical education at the Randlett Junior High School in Concord, New Hampshire.

1951

From Susan **Baker** Chase we learn that she and her family enjoy life in Longmeadow, Mass. Susan has three children—Robert, Laurie, and Bradford.

Elaine **Quavillon** Tull is already anticipating another Reunion and says "they come more quickly each time."

Nancy **Smith** Johnston has two children: William D., and Donald S.

Joan **Barnett** Atwood tells us that they bought a 100-year-old home in Watertown, Connecticut, with lots of room for their four children — Marcy, Peter, Jimmy, and Wendy.

Priscilla **Freeman** McCartney reports no special news — "house and four children, holidays and birthdays, sewing and knitting keep every hour busy.

Familiar faces about the campus on the day of THE BAZAAR: Joan **Kearney** Cormay, Lois **Hutchinson** Woodward, Robin **Witt** Mosher, Carol **Hess** Recco, Betty Lou **Shattuck,** Jean **Davis** Walter, Barbara **Adams** Borden, Marlene **Maloof** Saidnawey, Rosalie **Kolligian** Demarjian, Sarah **Poteat** DuHamell.

Joan **Cardinal** MacMurray writes that she has three children — Nancy, Ruth, and Carol. Husband, Don, is assistant manager of an ice cream store.

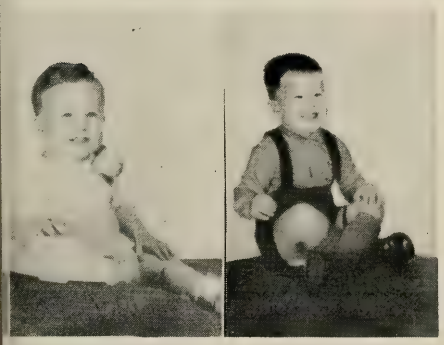

Matthew and Andrew Harrison
(Joyce Davies '50)

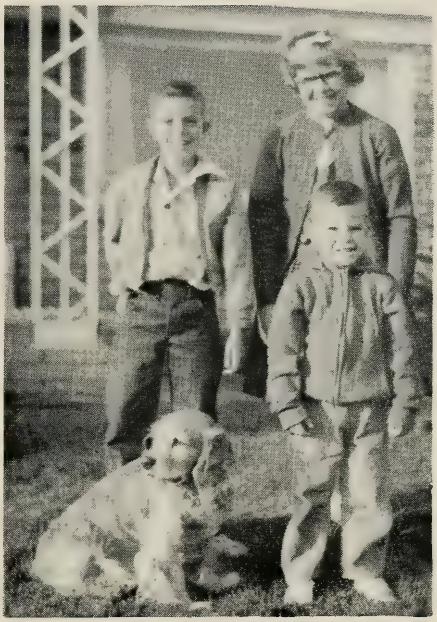

Bill and Deb
Jiggs and Scott
(Beverly Walker Ward '50)

Florence **Mangan** Putman enjoyed a summer vacation in Vermont. She recently returned from Pittsburgh where she visited her sister, Patricia **Mangan** Price '48.

Lois **Hutchinson** Woodward has a son, Keith Allyn, born on December 24, 1964.

Harriet **Schwarz** Hamilton reports she is studying modern dance but wishes the instructor were Mrs. Cousins.

Phyllis **Kozloski** Murphy and family of four children have moved into an eight-room colonial home in Wilbraham. Phyl has discovered a number of Lasell graduates in the area.

Barbara **Voorman** Perdue and family are living in a delightful Cape Cod home in Ridgewood, New Jersey, where her husband is in the sporting goods business.

Etta **Burns** Peters was "pleased to accept an invitation to represent the College at the Inauguration of John R. Haines as President of Monticello College, Godfrey, Illinois. Grandmother attended Monticello in the early 1880s. When we were children she took us on a tour of the Godfrey campus. I look forward to this visit."

Joan **LeFrank** is teaching physical education in the school system at Oxnard Beach, California.

Nancy, Skip, Martha and Jill Harrington (Lorna Becker x-'51)

1952

With holiday greetings to Miss Evelyn Potts, Pat **Giles** enclosed a letter. "Finally made it! I am now an ADA member. Received my degree in May '63, attended summer school and in September I began a year's internship with the Stouffer organization. Now I am serving as Director of the Dietary Department at Syracuse Memorial Hospital. This is a 350-bed general hospital; the job is definitely a challenge — and I am responsible for 84 employees."

Barbara **Wenzel** Boucher is back in Massachusetts after living for two years in Connecticut. Her new address is 45 Davis Avenue, Norwood.

A five-week tour of Spain, France, Italy, Belgium and England was enjoyed by Phyllis **Gleason** Riley during the summer of 1964. Her husband was with the nuclear carrier, *Enterprise* and went around the world as part of the Nuclear Task Force.

With holiday greetings from Joanne **Stillwell** Smith she writes: "We leave January 15th for sunny Kentucky. Paul is National Manager, Sales Training and Personnel Development, for the Electronics Division of General Electric. The children are busy taking music lessons and generally learning to be ladies and gentlemen."

Virginia **Snedeker** Marschall writes: "Another year has flown by and we find ourselves still in Fulda, Germany. This may sound of little significance to you, but for us two years in any one place has usually heralded an approaching move. Our deadline is February 1, 1965. This year the Marschalls have decided to bring you up to date through a Christmas letter. We have so many people we want to write that we are afraid our hands wouldn't hold up under the strain of writing by longhand!

"To review our 'trail' since Southeast Asian days, we joined Goodyear International Corporation, Akron, Ohio, in March 1962, after a two-year sojourn in New York. After a year's training/orientation program, Kurt was unexpectedly sent here to Goodyear's newly purchased German subsidiary, Gummiwerke Fulda, where he has been involved in sales and marketing work. Kurt was recently named Manager — Marketing and Sales Promotion. He is thoroughly enjoying his work and envisions a great future for the Company, particularly within the Common Market.

"Our home in Maberzell, a small village just outside of Fulda, is finally finished — with stucco on, walls built (outside) and trees, plants and grass in. What a delight it has been for us to look out on something green rather than the piles of dirt and mud we faced for so long. And it is a relief not to have it all tracked in — it still finds its way into the house, but not in such great quantities. We made such a good choice when we bought our carpet — sand, coffee, bananas, orange juice and mud all blend in beautifully! We are most pleased with the area. Ours and about 40 other houses are situated on a hill overlooking most of Fulda and surrounding suburbs. As you can visualize, the view is beautiful. We are surrounded by fields and wooded areas which supply the children with all the breathing room they can handle. All in all, we were fortunate to find this gem since good housing is still scarce in Fulda.

"The children are growing like mushrooms as children of their age group do. Laurie will be three in February and David

The Four Smiths (Joan Stillwell '52)

seven in the same month but three days later. They have both adjusted themselves well to Germany, especially David who now speaks the language as a native (and looks like one in his Lederhosen) and is in the first grade in the German school here in Maberzell. David loves school, only complaining about the homework he must do every day. He is gradually learning that he must do it though, as the complaints are getting fewer. It is a great education for Ginny too, as she is learning right along with him. Laurie does her 'Aufgabe' (homework) along with David — although at times 'we' forget to write on the paper — after all, the table, wallpaper and floor make dandy places to write. She is developing a German/American vocabulary with a few Laurieisms thrown in for good measure. And she is insisting she is a boy, like her brother — even when we ask her name, she says 'Boy Marschall.'

"Fulda is located just about in the middle of West Germany and within five hours you are easily in Hamburg to the north or Munich in the south. Within a day one can be in Austria, Switzerland, or even Italy. Last May, we all went to Jeselo, a sea resort near Venice, for our vacation. In a leisurely two-day trip we drove there via Innsbruck, the Brenner Pass, and Cortina 'di Appazo and on our return via the Grossglockner Pass in Austria. Jeselo in late May and early June is at its best since the summer crowds have not yet appeared and the weather, while warm, is not overbearingly hot, as it is in mid-season. The children thoroughly enjoyed it as did their parents — they must have as they arrived home with exactly 35 cents left in their pockets.

"It was a real thrill for us this summer when Kurt's folks came to visit. They were in Europe only five weeks, and a short two weeks with us — hardly enough time, but we were, of course, delighted to see them. It was especially wonderful for Kurt's mother as it was her first trip back to her 'homeland' in over 30 years. We traveled a bit with them, going to Bremen, Hamburg and Harburg to visit relatives.

"We are keeping busy with work and play (swimming, tennis, bowling, bridge — but alas no golf) and are looking forward to what the future may bring within or outside of Germany."

In August, Eleanor **Mekelones** Marple and family moved to a "Huge home of five bedrooms, 30′ panelled game room, in Pittsford, New York."

From Marguerite **Rudolf** Mesinger: "Here we are in the sunny South at 1625 Grove Road, Charlottesville, Virginia. John has entered the ranks of University life — setting up a new program in the Department of Education for teachers of the emotionally disturbed. We spent a wonderful Thanksgiving day with Fran **Peters** Dunlevy and family, who live but two miles from us."

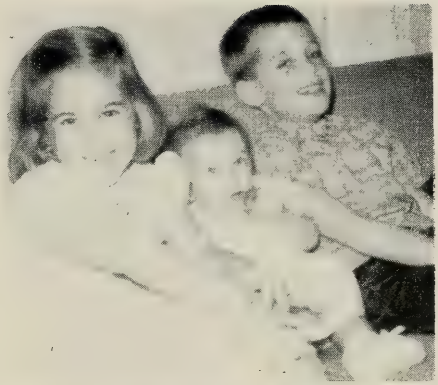

Debbie, Susanne and Bobby Prince (Audrey McKay '52)

Rena **Silverman** travelled to California and Hawaii on a vacation trip in July 1964 — "covered much territory and lots of sightseeing." During December she visited Miami Beach, Fla.

Ann **Rathburn** Spadola has two sons — Donald and Thomas.

1953

Janet **Pearson** Hauck reports: "We've been back in New England for a year and just love it. I've seen several classmates since returning — Harriet **Hickok** Brown, Sally **Garratt** Dean, Pat **Mitchel** Foster and my sister-in-law, Maureen **Fagan** Hollfelder."

From Joan **Godfrey** Emmert: "Love it here in Lansing — the Oldsmobile capital of the world."

Shirley **Gibbons** San Soucie writes: "Have been spending our summer vacations the past few years on Martha's Vineyard, off Cape Cod. Spent many hours chatting on the beach and picnics with Judy **Robinson** Andrews who, incidentally, has moved to a large farmhouse in Dunbarton, New Hampshire."

Doris **Hungerford** Zaenglein writes that she and Cynthia **DeGelleke** Cole had a lovely afternoon visit with much chatting and reminiscing.

Deborah **Higgins** Hergenrother's family are busy growing and keeping active. Deborah tells us that Mary **Potter** Jenney has a new baby daughter, and that Doris **Hedblom** Hayden has settled in Center Harbor, New Hampshire.

Priscilla **Alden** Bemis, a busy housewife and mother, enjoyed a brief vacation trip to Maine during the summer.

The Buffington Clan
Craigville Beach — 1964
(Judy Hulsman '55)

Kathleen **MacGregor** Randolph and two-year-old son, Whitney, visited England for six weeks. She says the London traffic is quite challenging. During the winter months, Kathleen is taking a course in Contemporary Dramatists.

An up-to-date "Little People" census includes: Joan **Hodgson** Kangas: four girls, two boys; Elinor **Cohen** Goldman: two daughters, Susan and Lori; Martha **Gries** Davis: Betsy, 8, Kathy, 6, and Mark, 3; Jean **Smith** DiLeone: Karen, Janice and Lori; Thea **Janke** Gardner: "five to keep me busy every minute of the day."

1954

From Martha **Ellis** Brooks: "I wish to thank everyone who helped to collect books and records for the Bazaar. Special thanks go to the girls from the Worcester Lasell Club and Helen **Wood** Queenan."

Ruth **Paetz** Braun and husband, Ted, enjoyed a delightful ten-day vacation in New York City in October.

Patricia **Kelsey** Scharf, husband, and two sets of twin boys, are happily settled in Yarmouth, Maine. Much to her surprise, Pat discovered that their landlady is Frances **Mann** Knight '29.

From Maroah **Shailer**: "I was married on July 16, 1964, to Ralph Waldo Dryden, Jr., in Newington, Conn. Carolyn **Shailer** Irizarry '49 was my matron of honor."

Ann **Bowerman** Logan has four children: Bobby, Jr., Shaun, Beth Anne, and Mary-Jo.

Penny **Thompson** spent several weeks at Laguna Beach, California, and also enjoyed a week at Las Vegas.

Now that her two children, Charles and Lindsay, are in school, Priscilla **Head** Davis is making good use of her comparatively free time, taking ski lessons and a dressmaking course.

Thelma **Greenberg** Florin also has two children — John and Jane Debra.

1955

The Martin family, Nancy **Lincoln,** have moved to Huntington, Long Island, New York and are enjoying their life there.

Susan **Thomas** Wiard's husband, Bob, is attending Indiana University and, come June, he is due to leave for Korea. During his absence, Susan and her two children, Trooper and Katy, will remain with her family in Cobalt, Conn.

Elizabeth **Reynolds** is employed as a registered nurse in New York City. Last summer she toured the Alpine regions of Switzerland, Austria, Italy and Bavaria — "I recommend such a trip not only for the scenery but also for the warmth and friendliness of the people."

After living two delightful years in Wellesley, Mass., and continuing to meet many of the "old" Lasell girls, Nancy **Peirce** Driscoll and family have returned to reside in New York.

Liz **Taylor** Pratt and family, Nancy **Lincoln** Martin and family joined the Pellegrinis (Margaret **Murray**) at their home in Seymour, Connecticut, in September for a happy reunion.

Nancy **Legare** deWolf's son, Russell, is now three years old. Last summer, while visiting her husband's family in Bristol, Rhode Island, Nancy and Angie **Tabellario** Mitchell had a pleasant visit.

Valerie **Montanez** Randolph has three children — two girls and a boy.

1956

From Pattie **Holland** Bird: "two moves this year — one to Framingham, Mass., in March and then to Schenectady, New York, in October when Gordon was appointed District Manager in upstate New York for McNeil Lab. Donna and Dayna are growing rapidly — never a dull moment."

Natalie **Flather** Humphrey has four children: Lauren, Lance, John, and Dorothy.

Nancy **Ahlgren** Tewes and family are enjoying their life in Michigan where they moved in the spring. Tony is now employed by the Alexander Hamilton Life Insurance Company.

Mary **Augur** Wallace is the proud mother of a daughter, Anne Elizabeth.

Agnes **diZerega** Cook has just returned from Japan where her husband, Jack, was in command of an ocean tug. They are presently at the Submarine Base in New London, Conn., and then will be transferred to Bainbridge, Maryland, for attendance at the Nuclear Power School.

An exciting and rewarding trip to Europe, visiting England, Denmark, France, and Italy, was enjoyed by Sandra **Lavine** Kanosky and her husband.

From Penny **Rafkin** Hurwitz: "It was wonderful seeing so many familiar faces at the Alumnae Bazaar — hope to see many more next year."

The Class extends sincere sympathy to Myrna **Green** Von Bayer whose mother, Mrs. Samuel Green, died on January 20, 1965.

Peggy **Schwingel** Kraft writes from 7425 June Street, Springfield, Virginia: "Moved to Virginia in April when Rudy was promoted to city district manager for Buick in Washington. Our two, five, and seven-year-old sons keep me more than busy. Am anxious to contact the alumnae club in Washington."

Nancy **Smith** Marchese proudly announces that her husband has successfully passed all phases of his Certified Public Accountant examination.

Sally **Quicke** Reiss has a two-year-old son, Steven.

Sally **Herman** DeRosa is happy to announce that her sister, Taimi, is enrolled at Lasell in September 1965.

Gail **Frank** Wells and husband, Jerry, are now living in Boston where he is employed at Continental Can Company. Gail has seen a number of her Lasell friends, including Joan **Conley** Eid, her former roommate.

Carol Phalen Swiggett '56 with Clifton and Helen (Carol is the daughter of the late Helen Masters Phalen x-'28)

1957

From Marcia **James** Carthaus we learn that she and her husband, Dick, continue to enjoy the West but their real affection is for the East. They had a two-week vacation in Hawaii during the past summer. Marcia is still active in teaching and the extra-curricular activities of a graduate student.

Nancy Jean **Sommer** is busy in her retail work as a children's buyer for a large department store chain corporation.

According to Charlene **Sargent** Kiley, who reports that everything is well with the Kiley family, Lillian **Ting** Zau and her three sons visited Boston during the early part of Spring 1964. They have now returned to their home in Hong Kong.

Eileen **Dahl** Lord keeps active and busy with her two children, Cynthia and Sharon.

Joan **Pethybridge** Thompson had a happy "reunion" with Ann **Fry** Murphy and Sandy **Bristol** Walters in October — much chatter and catching up on news.

Before returning home after a trip to Boston. Sheila **Graham** Foley and husband, Carl, visited Patti **Holland** Bird '56 and family in their new home in Schenectady. Barbara **Letson** Weaver and family later visited the Foleys on their return to their home in Indiana after the Thanksgiving Holiday.

Joan **Bielski** Krajewski finds Michigan an interesting and fine place in which to live. Her husband is employed by the Prudential as Pension Manager for the State of Michigan. Their son, Keith, is two years old.

Ann **Bidwell** Sanborn has three children: Tracy, Scott, and Skip.

Marjorie **Day** Grosjean writes: "We vacationed in New York State last fall and greatly enjoyed the World's Fair. We also had wonderful visits with Floreen **Rounseville** Sanford and family, and Peg **Kenison** Haraty and family."

1958

Constance **Johnson** McNulty and her husband have moved to New York where she has talked with Barbara **Cummings** Taylor. Connie would love to hear from any '58ers who live near the City or on Long Island.

After a motor trip this past summer across the U.S.A., Mary Ann **Fuller** Young and her husband, John, are living in Virginia where he is working for the Department of Health, Education and Welfare.

A cheery Hello to all from Clark House comes from Kim **Steen** Odle.

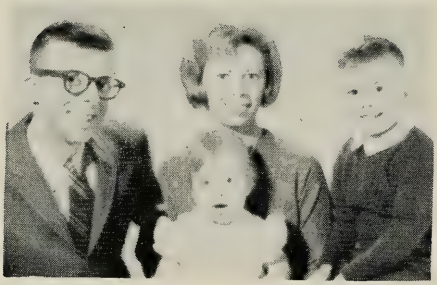

Ann Reeves Schmid '58 and Family

Constance **Walcott** Mason is secretary of the Farmington League of Women Voters and also Treasurer of the Connecticut Valley Lasell Club.

Marion **Oliver** Sutherland tells us she was married in July 1963. Her husband is presently working on his Ph.D. at M.I.T. in Aeronautics and Astronautics. Marion is employed as a legal secretary in Boston, where she enjoys her work for Gerald A. Berlin Esq.

Peggy **Fox** Friedman has four children: Josh 5, Craig 2½, Amy 1½, and Adam, 2 months.

A pleasant visit in August with Nancy **Spargo** Goodrich was enjoyed by Barbara **Batty** Brown.

Judith **Butler** Weppel has a son, Tommy. She often sees Penny **Wilder** and expects a visit from Judy **Smarak** Stern.

Jeanne **Bradner** is now Mrs. Jack Spackey as of November 28, 1964. Jeanne attended the wedding of Barbara **Cummings** (Mrs. Kendrick Taylor) in June 1964 together with Constance **Johnson** McNulty, Judy **Feldt** Oswald, and Carol **Christopher.** Jeanne quotes: "Bobbie made a beautiful bride!"

Carol **Perrotti** spent two months in Europe during 1964. At present she is employed at St. Raphael's Hospital, New Haven, Conn., as a medical technologist. She has chatted with Jetta **Fucito** LaCava and Linda **Braslow** Lefkowitz and says: "I really enjoy hearing from my former classmates."

1959

Carol **Slocum** Capper's daughter, Pam, is now three years old and their son, Charles Slocum (Chad), was born November 17, 1963. Carol's sister, Jan **Slocum** '64, graduated from Lasell in June 1964 and is now enrolled at Mills College, Oakland, California.

Nancy **Bennett** enjoys living in the West and is teaching school at the Utah School for the Deaf.

The Jarosh family (Harriet **Stallings**) recently moved to Exton, Pennsylvania, where Mr. Jarosh is employed by the Maxwell Sales and Engineering Company.

Upon returning home from the Christmas holidays, Ann **Douglas** Wood stopped to visit Lyndell **Mead** Betzner and her family. Ann keeps very busy as a wife and mother and President of the Washington Lasell Club.

Two children, Lee Ann and Adam, keep Mary Beth **Wisenburn** Sclafani active and happy. She has also enjoyed visits with Catherine **Carver** Robie, Barbara **Faison** Browand, and Peggy **Thomas** Graff.

Anne **Hayden** Halberg's husband, Walt, receives his Master's Degree in Mechanical Engineering shortly.

From Barbara **Lewis** Lomer: "Lloyd and I were married in September 1960. Our first home was in Morro Bay, California — from there the Coast Guard transferred us to San Francisco, Sausalito, Monterey, and the Philippine Islands, when our daughter, Kerry Ann, was born in December 1962. Lloyd is now a full Lieutenant and attending postgraduate school at the University of Rochester, after which we expect to spend four years in Washington, D.C."

Barbara Lewis Lomer '59 and Kerry Ann Cavite City, Philippines

1960

"Plans are underway for our 5th year Reunion on June 11, 12, and 13. It is hoped that we will see many gals back at Lasell for this event. Shortly you will receive data covering the weekend — start making your arrangements so that you may attend."

. . . Marilyn **Senior** Legg

A pleasant get-together in New York City was enjoyed by Wendy **Holmes** Pearson, Marilyn **Senior** Legg, Michele **Poirier,** and Joan **Corthouts** Grayson. Joan's husband is now taking his residency in Psychiatry at a Hartford hospital.

Phyllis **Stone** Blotner's daughter is now two years old and her husband is a surgical intern at Beth Israel Hospital.

After several months in Arizona, Joan **White** returned to Rochester, New York, where she is currently employed as a secretary to the Executive Vice-President of Hutchins Advertising Company.

From Susan **Gage** Barros we learn that she hopes to return to Lasell for her 5th Reunion though she is now living in Michigan.

Elizabeth **Fager** Frederick and husband are busily preparing to move into their new home in Pittsburgh's South Hills area.

From Marcia **Gardner** Coyle's mother we learn that Marcia is now living in Cairo, Egypt, where her husband is a Field Representative for CARE.

Barbara **Supowitz** Greenberg x-'60 reports that she was married on September 12, 1964. Her husband is a neurosurgical resident at Yale Medical Centre.

Linda **Chiaramonte** is now working for a degree in Government, and plans to enter the field of foreign service. Following her Lasell graduation in 1960 Linda was a medical secretary in the pathology department of Massachusetts General Hospital. From there she went to London and served as a pathology technician-secretary at the Royal College of Surgeons. A year and a half later she returned to the States and was employed as a secretary to an Arizona ophthalmologist.

A new name and a new address for Barbara **Solov:** Mrs. Stanley Cohen, 3855 Briar Place, Dayton, Ohio.

Linda **Ostrom** Goodwin sends "special greetings to the Chandler House gang. I am teaching first grade in Averill Park (N.Y.) while my husband attends RPI graduate school. We are really enjoying life here in a college housing facility. Our most recent purchase: a Corvette; we look forward to the weekend trips."

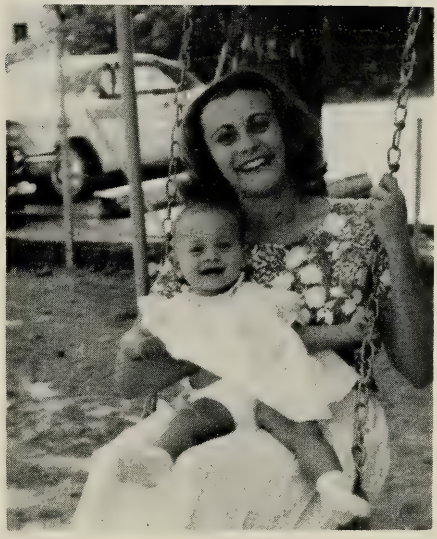

Joni Becker Stenicky '59 and Laura

1961

Georgia **Beaumont** Kettelle and family have moved to their new home: R. F. D. Star Route, Killingly, Conn.

Valerie **Duval,** secretary to the vice president of Benrus Watch Company in Waterbury (Conn.), writes that her "vacation trip included both California and Florida."

Joan **Moeller** Thompson is teaching first grade in North Haven, Conn.; Ann **Davidson** returned to her classroom in Poughkeepsie after a summer vacation tour of the U.S.A.; Anne **Pers** is a member of the faculty of the Spring Valley (N.Y.) public school system.

Lynda **Downes** Brown and her husband are now in Buffalo. He has been transferred to the local office of the Hartford Group Insurance Company.

After two months of skiing in Aspen and Sun Valley, Diane **Freeston** returned to her secretarial duties at the Bankers Trust Company in New York. Carolyn **Flaster** is also living in the City; she is employed by the Revlon Corp.

Laura **Jensen** is a personnel assistant for the American Cancer Society. Judith **Bazer** Yantosca has joined the staff of health educators employed by the Massachusetts Department of Public Health.

Marguerite **Stockman** is an administrative assistant in the Nuclear Industrial Department of Foster Wheeler Corporation, Livingston, New Jersey.

Suzanne Kelley '61

Suzanne **Kelley** has completed her training for the position of flight stewardess with Pan-American Airways. Following the completion of her course at Kennedy International airport, which will serve as her home base, she was presented her "wings." Suzanne's assignment on a jet Clipper will include around-the-world travel.

Lynne **Horner** Martin, a registered occupational therapist, has a new address: 14 South Court, St. Louis, Mo.

Elaine **Oetinger** is doing full-time graduate study at Boston University's School of Education.

Marie **Pelargonio** Hall and husband were summer visitors at the home of Linda **Benson** Monti in Arlington, Virginia (4409 North Pershing Drive). Linda is missing New England, and would love to hear from Lasell friends.

Sheilah **Komito** Levine has moved to 3613 Ingleside Drive, Shaker Heights, Ohio. A near neighbor is her sister, Judy **Komito** Oster '57.

Via Christmas greetings from the Daniel Wolsons (Carole **Kirschner**): "Our son, Craig Wyman, arrived on April 11, 1964. Vacation found us busily house painting, picnicking and even managing a brief tour of New Hampshire and Vermont. In September, Dan enrolled at the Julius Hartt School of Music in Hartford. October was *the* month — not only did we both celebrate birthdays, but we went to New York where Dan had been invited to do some recording. After hours of taping and retaping, we are happy to report that his record, on a London label, will be released early in 1965. All of these events made '64 a *special* year for us."

Barbara **Stark** MacKenzie and Mildred **Gillis** Pereira "did" the World's Fair one week last summer. Beverly **Simpson** spent her 1964 vacation in Great Britain.

From Elizabeth **Schwingel** Sullivan: "We are spending the winter in Puerto Rico — a beautiful island for vacationing, but day-by-day living is proving quite an experience."

Althea **Woods**, a United Air Lines stewardess, often visits with Rona **Ruderman** Goldstein. Rona's son, Howard, arrived on November 12, 1964.

Carole **Lamson** writes: "Am pinned to Jonathan Burpee of Doylestown, Penna. Jon is a Babson graduate and a member of Delta Sigma Pi."

1962

From Terry **D'Addario**: "After graduating from Lasell, I attended Montclair State for one semester — and decided Liberal Arts was not for me. Enrolled for the one-year course at Katharine Gibbs and have been working for the Kelly Girls. Have spent some time in San Francisco and am now looking forward to a year in Rome. Plan to leave in the spring but will have a visit with Lasell friends on the campus before I go."

Carol Ann **Hamill** writes to Miss Potts: "I graduated from Penn State in March '64, and returned to do graduate work in Foods and Nutrition. Applied for internships at Grace-New Haven Hospital and the University Hospital and Clinic of Chicago. On April 15 I received appointments from both facilities — and chose Grace-New Haven. Have been here in Connecticut since September — and just couldn't be happier."

Mary Ann **Billera** writes: "It is a pleasure to add my small contribution toward Lasell's growing future. I am more than slightly impressed by the bright and ambitious 'Design for Growth' described in the January Bulletin. I am indeed proud to be an alumna of a college that looks to the future and yet preserves the traditions and memories of the past."

Lucy **Brunton** Buckley is one of 30 Peace Corps Volunteers who left for Peru on January 31, 1965. They will teach in secondary schools and universities, joining over 400 Volunteers presently at work in Peru in rural and urban community development, health, and university and vocational education.

Peru has established a number of provincial universities to meet the increasing interests of Peruvian youth for a higher education. Peace Corps Volunteers will help to expand the understaffed faculties at these colleges. teaching engineering, anthropology, math, English, business, agriculture and physics.

Other Volunteers will teach math and science in secondary schools. Most of the assignments will be in small towns in the central Andes.

Volunteers will spend a large part of their spare time in community activities in which they will also strive to involve the university students. They may encourage the villagers of the vast "barriadas" surrounding the larger cities of Peru to achieve better living conditions for their families; they may work with slum children, organize athletics and recreation, or teach adult literacy classes.

The group trained for 12 weeks at the University of Washington. Special emphasis was placed on learning Spanish, as the classes will be taught in that language. They also studied the history, culture and contemporary economic development of Peru and reviewed United States history and world affairs, with emphasis on U.S. relations with Latin America. They have just completed four weeks of field training in Puerto Rico.

Mary **Elizabeth** Golden is a senior at Sacred Heart Hospital, Manchester, New Hampshire.

Linda **Bald** is enjoying her work as assistant fashion coordinator at Hahne & Company, Newark, New Jersey. "Presenting fashion shows, selecting merchandise for the windows of our three stores, and supervising the College Board have been rewarding experiences."

Lynda **Blount** will participate in The Experiment in International Living Program next summer, and plans to visit Holland.

June 1964 graduates included: Marilyn **Fender,** from Forsyth, now employed as a dental hygienist in North Reading; Linda **Kupka** and Nance **Magill** from Boston University. Linda is now teaching in Everett. Linda **Mason** is teaching in Sharon, Mass.

Marcia **Madden,** completing her studies at the University of New Hampshire, frequently sees — on campus — Gerry **Crivello** '63 and Karen **Smith** '63.

Lengthy European vacations were enjoyed by Patricia **Gath** and Jodi **Wright.** Doris **Orben** Campbell and husband chose Bermuda for their two-week holiday.

After an exciting six-week tour of the Continent, Tracy **Potter** returned to her teaching position at the Mary C. Wheeler School in Providence. She writes that Sue **Childs** Merrick '64 does substitute teaching there.

Lucy Brunton Buckley '62

Judith **Morris** enjoys her secretarial position in Boston; Ann Perley **Wingersky** is employed at the Children's Hospital Medical Center.

Elaine **Sanderson** Willhauck's new home address is 178 Hartford Street, Natick, Mass.

1963

Mary **Wickens** writes: "Attended summer school at Rutgers University — now looking forward to June graduation from Wheaton. Then I shall return to high school — as a teacher!"

Carroll **Phillips** Hall is medical secretary to the director of Laboratories, Northern Westchester Hospital, Mt. Kisco, N.Y.

Susan **Ross** is a member of the 1965 graduating class at Pennsylvania State University; Claire **Lipton** x-'63, an Elementary Education major at the University of Bridgeport.

Suzi **Gleason,** TWA stewardess, is based in New York.

Nancy **Gould** is employed at the New England Home for Little Wanderers, and is continuing her studies at Boston University.

Nancy Lee **Harten** and Barbara **Rahner** '61 visited ski areas in Vermont and Colorado; Nancy continued her sightseeing throughout the West and Mexico.

Loel **Mercer,** a secretary at a local bank, anticipates a European vacation with Nancy **Anderson** and Diane **Briggs** x-'63.

From Nancy **Sparrow:** "Moved to California in August to join my family. Am now working in San Francisco — an enchanting and very dramatic city. Must admit I do miss Boston. Very best New Year greetings to all at Lasell."

New Addresses: Suzanne **Adams** Ingalls: 52 Algonquin Road, Hampton, Va.

Marilynne **Lev** Locke: 43 Glenwood Street, Malden, Mass.

1964

Nancy **Guttman** is attending the Genesee Branch of the State University of New York. She is majoring in Education.

Judith **Krulicki** is enrolled at the University of Connecticut.

Lois **Stoker,** now attending the Julius Hartt School of Music in Hartford, has appeared on the WTIC Hootenanny Road show.

CLASS OF 1964

Where Are You ???

Please return *your* questionnaire. We are reserving *pages* of space for your NEWS in the August issue of the LEAVES

WOULDS'T WELCOME A NEW IDEA

for *Supper Casseroles?*

for *Desserts?*

Send for *The Alumnae Cookbooks*

60¢ each two for $1.00

Order from: The Alumnae Office

(Please include 15¢ for mailing)

Dates to Remember . . . .

17th ANNUAL ALUMNAE COUNCIL MEETINGS
Friday and Saturday, April 2 - 3, 1965

LASELL NIGHT AT "POPS"
Symphony Hall, Boston
Friday, May 14, 1965

COMMENCEMENT
Sunday, June 6, 1965

ALUMNAE REUNION WEEKEND
June 11, 12 and 13, 1965

LASELL JUNIOR COLLEGE
REPULSAE NESCIA
1851

May 65

LASELL LEAVES

Fund Issue
1964-1965

LASELL LEAVES

Vol. XC MAY, 1965 No. 3

THE 1964-65 ALUMNAE FUND ISSUE

Alumnae Fund Chairman:
Louise Tardivel Higgins '37

Treasurer:
Ruth Turner Crosby '42

Alumnae Secretary:
Marjorie MacClymon '32

Cover: Alumnae Council guests Betty Phillips Dick '40 (left) and Cora Pratt Gillett '39 (right) are greeted by Dr. Donald J. Winslow and Mr. Wilder N. Smith of the Board of Trustees.

Published Quarterly by the Lasell Alumnae, Inc., Lasell Junior College, Auburndale, Mass. Second-class postage paid at Boston, Mass. Acceptance for mailing at special rate of postage provided for in Section 1103, Act of October 3, 1917, authorized on October 28, 1918. Subscription $5.00 Per Year Included in the Annual Alumnae Fund Contribution. Single copies of this bulletin may be obtained for $1.25 each.

Engagements

Linda **Brown** '56 to David E. McCullough Pfc. USA.
Sally E. **Frisbie** '58 to Bruce John Campbell.
Barbara Joanne **Rahner** '60 to Thomas Hamlin Reese 3d.
Joan M. **Brodalski** '61 to Joseph Jay Dubois.
Judith **Broggi** '61 to Theodore Nicolosi.
Susan **Campbell** '61 to Robert Laurence Cox.
Carole Ann **Lamson** '61 to Jonathan Burpee.
Brenda C. **Marshall** '61 to David Alban Reis.
Joyce **Nulman** x-'61 to Paul Kachapis.
Jane **Wilson** '61 to Ralph C. Pape.
Bette **Kroll** '62 to Louis A. Barber.
Diane Marie **Napoli** '62 to Richard James.
Bonnie Ann **Reimann** '62 to Richard Frank Ferranti.
Linda **Resnick** '62 to Howard Freedman.
Paulette **Sauve** '62 to Roland Bergeron.
Linda **Shaghalian** '62 to Robert H. Penniman.
Randi Lynne **Shapiro** '62 to Gerald Kenneth Cohen.
Marie Terese **Waldron** '62 to Robert Fallon.
Pamela **Washburn** '62 to James B. Coffey, Jr.
Nancy Jean **Anderson** '63 to Robert Dana Chapman.
Barbara **Brenner** '63 to Richard A. Gilman.
Susan **Gardner** '63 to Joseph F. Doherty, Jr.
Palmira (Polly) **Lavin** '63 to Robert E. Fontana.
Lorna **Melnick** '63 to Bruce Douglas Macdonald.
Linda **Mosedale** '63 to John Brown Johnston, Jr.
Janet Eileen **Barton** x-'64 to William F. Hollister.
Marjorie C. **Birkmore** x-'64 to Warren Gayland Cousins.
Priscilla H. **May** '64 to Richard Loyal Alden.
Linda **Pillarella** '64 to Ronald R. West.
Patricia Ann **Pugliese** '64 to Lt. Max Karl Streibel, Jr. USA.
Dana **Wynn** '64 to Howard Kantrovitz.
Nancy D. **Zigo** '64 to Harry Brenner.

Marriages

Dawn Maria **Haley** '56 and Arthur Leo Duffy on February 13, 1965 at Woburn, Massachusetts.
Ellen S. **Carter** '58 and Richard Wiesenthal on May 2, 1965.
Donna **Daly** '58 and Edward J. King on May 1, 1965.
Wendy Joan **Reilly** '58 and Ens. Raymond Henry Hosner, U.S.N. on January 16, 1965 at Roslyn, New York.

Mr. and Mrs. David W. Duncan
(Elaine Napoli '59)
October 17, 1964

Ann **Salk** '60 and Martin A. Michaelson on April 4, 1965 at Boston, Massachusetts.

Lynne Duane **Cadieux** '61 and Robert F. Kania in March 1965 at Fairhaven, Massachusetts.

Susan **DiNapoli** '61 and James Edmund Smith on January 23, 1965 at Waterbury, Connecticut.

Geraldine Francoise **Kokxhoorn** '61 and Manfred E. Simson on March 27, 1965.

Valerie Anne **Orcutt** '61 and Raymond P. Sirignano on February 20, 1965 at Mount Vernon, New York.

Barbara Ann **Brydon** '62 and Joseph Edward Tracey on May 8, 1965 at Basking Ridge, New Jersey

Marilyn Elizabeth **Fender** '62 and David H. Babine on April 24, 1965 at Wakefield, Massachusetts.

Linda E. **Finn** '62 and Howard Borr on October 4, 1964.

Christine Margaret **Green** '62 and Murray MacPhie on May 1, 1965 at South Sudbury, Massachusetts.

Allison **Haff** '62 and Peter L. Burrows on January 30, 1965.

Joan **Killian** '62 and Burt Peter Wronsky on August 15, 1964.

Nancy Rachel **Magill** '62 and Stephen M. Karp on April 10, 1965 at Bridgeport, Connecticut.

Ann-Perkey **Wingersky** '62 and Robert J. Ireland on May 1, 1965 at Winthrop, Mass.

Nancy Osborn **Bunn** '63 and Timothy Wayne Oakes on March 19, 1965 at Delray Beach, Florida.

Bette Jean **Cole** '63 and Peter H. Burnham on February 13, 1965 at Westwood, Massachusetts.

Priscilla Hallowell **Dorman** '63 and Edward J. Kirby in Boston, Massachusetts.

Sharon K. **Fitch** '63 and Lt. (j.g.) Arthur B. Shepard, USCG on April 10, 1965 at Needham, Massachusetts.

Sarah Lynn **Hirst** '63 and Michael J. Zvonkovic, Jr. on May 8, 1965.

Denise Hastings **Nash** '63 and Thomas Everett Glynn, Jr. on March 27, 1965 at Suffield, Connecticut.

Kay Ingrid **Pinkham** '63 and Gardner F. Keith on April 25, 1965 at Foxboro, Massachusetts.

Carol Elizabeth **Schaller** '63 and James William Rooney on May 15, 1965 at West Hartford, Connecticut.

Susan **Badgley** '64 and Donald Glen Steele on April 10, 1965 at Chatham, New Jersey.

Julie Hodges **Clark** '64 and David Kirk Doescher on April 24, 1965 at Rochester, New York.

Kathleen **Hayes** '64 and Peter N. Panos on April 24, 1965 at Pleasantville, New York.

Ursula Jean **Murdock** '64 and James Christopher Boyce on January 24, 1965 at Peapack, New Jersey.

Darlene **Smith** '64 and Robert H. Riemer on August 22, 1964.

Vicki Salvatore Albanese '64

Dorothy Andler Silber '63

Births

To Barbara **Hill** Breen '51, fourth child, second son, Michael, on January 3, 1965.

To Virginia **Johnson** Irwin '52, third child, first daughter, Nancy Sherwood, on November 29, 1964.

To Joanne **Purcell** Brooker '52, a son, Matthew James, on December 21, 1964.

To Mary **Blackham** Kelly '53, third child, second son, Joseph Blackham, on September 1, 1964.

To Leonora **Coronella** Krueger '53, third daughter, Suzanne Marie, on March 15, 1965.

To Betty **Born** Deacon '54, a son, Bruce Scott, adopted February 15, 1965, born February 8, 1965.

To Sheila **Collins** Frank '54, a son, Steven Karl, on September 11, 1964.

To Abby **Alderman** Kleinberg '55, second child, first son, Barry Steven, on February 20, 1965.

To Carold **Dovey** Evarts '55, a second son, Craig Thomas, on April 8, 1965.

To Mildred **Monahan** Regan '55, third daughter, fourth child, Karen Jeanne, on April 9, 1965.

To Elaine **Bertini** Roske '56, a daughter, Diane Elizabeth, on January 21, 1965.

To Joan **Hoffman** Work '56, second daughter, fourth child, Laura Joan, on January 16, 1965.

To Therese **Kilgore** Mannix '56, fourth child, third son, Robert, on April 16, 1965.

To Norma **Gamins** Wise '57, a daughter, Susan, on September 1, 1964.

To Patricia **Gilbert** June '57, a daughter, Christa, on April 5, 1965.

To Carol **Bartholomew** Dusseau '58, second child, first daughter, Michelle, on February 27, 1965.

To Linda **Braslow** Lefkowitz '58, a daughter, Ellen Rachel, on November 27, 1964.

To Barbara **Davis** Cohen x-'58, a son, Richard Allan, on February 12, 1965.

To Barbara **Frucci** Nimmo '58, a son, David Scott, on June 5, 1964.

To Jeanne **Mitchell** Leeber '58, a son Jeffrey Scott, in January 1965.

To Sue **Patack** Levine x-'58, a daughter, Deborah Gail, on February 3, 1965.

To Beverlee **Raymond** Henion x-'58, a son, Steven, on September 10, 1964.

To Marsha **Singer** Marshall '58, third child, second daughter, Debra Elaine, on May 11, 1964.

To Starr **Tupper** Shannon '58, second son, Paul Tupper, on January 21, 1965.

To Beryl **Epstein** Darrer '59, a son, Shawn Richard, on January 25, 1965.

To Joanne **Gullo** Gormley '59, a son, Gerard, on April 12, 1964.

To Judith **Rakosky** Baskin '59, a daughter, Mollie, on March 19, 1965.

To Harriet **Stallings** Jarosh '59, a son, John Patrick, Jr., on March 29, 1965.

To Carolyn **Wood** Brox '59, second daughter, Sharon Lynn, on December 21, 1964.

To Diane **Cahill** Dyer '60, a daughter, Kristen Anne, on January 4, 1965.

To Jane **Chevers** Putnam '60, a daughter, Elizabeth Sheldon, on April 12, 1964.

To Lucinda **Hodskins** Lindgren '60, a daughter, Erika Lauren, on March 3, 1965.

To Patricia **Spahr** Churchill '60, a son, William Hall, on December 16, 1964.

To Mary Constance **Hofberg** Ford x-'61, a daughter, Cynthia Constance, on February 11, 1965.

To Carole **Kirschner** Wilson '61, a son, Craig Wyman, on April 11, 1964.

To Jane **Parsons** Dolbier '61, a son, Brian Heath, on February 15, 1965.

To Pamela **Capuano** Veek '62, a son, Arnold John Jr., on December 6, 1964.

To Beverly **Townsend** Branzell '64, a son, Mark Edward, on May 13, 1965.

Natalie Rae Zassenhaus
(Rita Mooney '63)

Wendy Jill Mayer
(Jill Hartmann '61)

Heather Ross Hatfield
(Cornelia Bessemer '63)

Donald D. Canfield III
Mother: Suzanne Kellner '56
Grandmother: Jessie Taylor Kellner
x-'29

David Morin
(Nance Darrow '62)

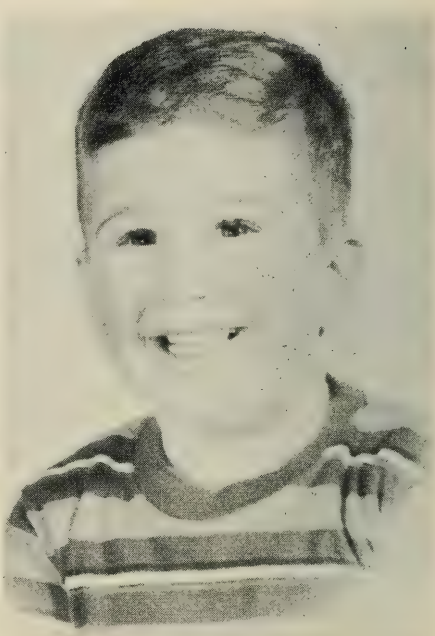

Peter Baskin
(Judith Rakosky '59)

Cynthia and Sharon Lord
(Eileen Dahl '59)

Kathleen, Joseph and William F. III
(Mary Blackham Kelly '53)

Andrea and Lisa Bassett
(Ann Pasquale '56)

Nancy and Steven Mars
(Joanne McMillan '47)

Gayle, David and Jeffrey Godbout
(Carol Wolcott '50)

Marc, Michelle, and Peter Hauser
(Jacqueline Paulding '50)

Lisa and Scott Nimmo
(Barbara Frucci '58)

Debra, Sharon and Steven Marchall
(Marsha Singer '58)

SEVENTEENTH ANNUAL ALUMNAE COUNCIL MEETINGS . . . .

The Annual Meeting of Lasell Alumnae, Inc. . . . .

The Seventeenth Annual Alumnae Council Session opened with a social hour and buffet dinner in Woodland Hall on Friday evening, April 2, 1965. President Dorothy *Secord* Garon '34 welcomed the delegates and introduced the head table guests. Mr. Wilder Smith, Chairman of the Board of Trustees, brought greetings from the Trustees and thanked the alumnae for their continued loyalty and service to the College. Mr. James Stanley, Director of Development, introduced the speaker of the evening, Mr. Paul Younger, Executive Vice President of Marts & Lundy, Inc.

The Annual Meeting of Lasell Alumnae, Incorporated was called to order on Saturday morning, April 3, in Priscilla Alden Wolfe Hall. President Garon introduced Cora Pratt Gillett, secretary of the Class of 1939, and Betty *Phillips* Dick '40, secretary of the Chicago Club. The two Illinois alumnae were weekend guests of The Association. The secretary's report was read and approved; the treasurer's report was discussed and placed on file; the auditor's report was accepted and placed on file.

Scholarship Committee Chairman, Shirley *Gould* Chesebro '33, announced that three scholarships, totalling $1,000, had been awarded to members of the Class of 1965. Over the past ten years, fifty-two students have received $17,181 in scholarship aid.

Louise *Tardivel* Higgins '37, Chairman of the Alumnae Fund, reported that for the second consecutive year more than $20,000 has been realized by the annual giving appeal. To the 1964-65 campaign, eleven companies contributed matching funds. Mrs. Higgins urged all alumnae to become more aware of the companies that share in the Program to aid Higher Education.

An enthusiastic report of the Alumnae Bazaar was given by Lillian *Reese* Roche '50. The profit from this successful project — now over $3,600 — has been directed to the Alumnae Building Fund. The 1965 Bazaar will be held in Winslow Hall on Tuesday, November 16. All alumnae are invited to participate in this event.

Madeline *Farmer* Ryder x-'15 read the slate of officers for 1965-66:

President:	Dorothy *Secord* Garon '34
1st Vice President:	Marilyn *Blodgett* Hall '46
2nd Vice President:	Nancy *Chase* Ferguson '53
Recording Secretary:	Betty *Williams* McGowan '47
Corresponding Secretary:	Marion *Nutter* Bredehoft '55
Treasurer:	Ruth *Turner* Crosby '42
Assistant Treasurer:	Ruth *Buswell* Isaacson '36
Alumnae Fund Chairman:	Louise *Tardivel* Higgins '37
Scholarship Committee Chairman:	Shirley *Gould* Chesebro '33

Directors:

Mildred *Strain* Nutter '17	Sue *Ross* Westberg '45
Antoinette *Meritt* Smith '23	Betty Lou *Foy* Reid '52
Dorothy *Inett* Taylor '30	Norah *Horsfield* Maling '54
Priscilla *Parmenter* Madden '37	Marlene *Berman* Lewis '55
Betty *Black* Boynton '38	Linda *Nolin* Ahern '55

Joan *Conley* Eid '56

Alumnae Council Luncheon
Saturday, April 3, 1965

l. to r.: Mrs. Tewksbury, Cora Pratt Gillett '39, C. Cabot Easton, Dr. Tewksbury, Lynn Blodgett Hall '46, Dorothy Secord Garon '34, Louise Tardivel Higgins '37, Betty Phillips Dick '40, James Stanley

Chairman of the Nominating Committee for the selection of 1966-67 officers is Linda *Nolin* Ahern '55. Other members of the Committee include Phyllis *Jensen* Swenson '30 and Anna *Stevenson* Mangano '51.

The Board of Management recommended to the Board of Trustees the following alumnae to serve as members of the Lasell Corporation for the term, 1965-69: Marion *Ordway* Corley '11, Barbara *Ordway* Brewer '35 and Ruth *Turner* Crosby '42.

It was announced that Alumnae Reunion Weekend will be held on June 11-13.

The business meeting was adjourned; President Garon then introduced Alumnae Secretary Marjorie MacClymon '32, who served as moderator of the Student Panel: "1965 Girl Talk." Five members of the Senior Class participated in the half-hour discussion; each gave a brief résumé of her curriculum and future plans. Members of the panel included: Joan Gordon, Executive Secretarial; Kristin Harper, Child Study; Andrea Mattisen, General Academic; Katherine Steinmetz, Nursing; and Dorothy Searles, secretary of the Executive Council, who discussed campus and extra-curricular activities.

Following a Coffee Break, the morning was devoted to Workshops. Sandra *Shelton* Fitch '56 and Anna *Natsis* '50, co-chairmen of the 1965 Reunions, were in charge of the session for those interested in reunion planning. Betty *Black* Boynton '38 and Sue *Ross* Westberg '45, members of the Board of Management, conducted a meeting for alumnae concerned with Club organization and Club Programming.

Lynn *Blodgett* Hall '46 introduced the Luncheon speaker, C. Cabot Easton, Director of College Relations at Nasson College. He stressed the importance of communication between the college and its alumnae.

Dorothy *Secord* Garon '34 announced that the flower arrangements would be sent to Ruth *Coulter* Bierer '12 and Miss Elinor Hoag.

Afternoon tea at the home of Dr. and Mrs. Tewksbury closed the annual session.

Attending the 17th Annual Alumnae Council Session were: Dr. and Mrs. Blake Tewksbury, Mr. and Mrs. Wilder Smith (Antoinette *Meritt* '23), Mr. and Mrs. John Arnold, Mr. James Stanley, Dr. Donald J. Winslow, Mr. Paul H. Younger, Mr. C. Cabot Easton, Miss Muriel McClelland, Mrs. Ruth T. Lindquist, Cora *Pratt* Gillett '39, Betty *Phillips* Dick '40, Dorothy *Secord* Garon '34, Marilyn *Blodgett* Hall '46, Nancy *Chase* Ferguson '53, Betty *Williams* McGowan '47, Marion *Nutter* Bredehoft '55, Ruth *Turner* Crosby '42, Ruth *Buswell* Isaacson '36, Louise *Tardivel* Higgins '37, Shirley *Gould* Chesebro '33, Priscilla *Parmenter* Madden '37, Betty *Black* Boynton '38, Sue *Ross* Westberg '45, Betty Lou *Foy* Reid '52, Norah *Horsfield* Maling '54, Linda *Nolin* Ahern '55, Joan *Conley* Eid '55 and Marjorie *MacClymon* '32.

Agents: Evelina E. *Perkins* '15, Marion *Griffin* Wolcott '16, Ruth *Burnap* Jones '17, Marjorie *Morrison* Coburn '11, Freda *Griffin* Leining '20, Helen L. *Beede* '21, Dorothy *Ballou* Collier '24, Dorothy *Aseltine* Wadsworth '26, Esther T. *Josselyn* '27, Lillian G. *Bethel* '28, Alice *Pratt* Brown '29, Mildred *Bell* Cole '31, Gertrude *Hooper* Ring '32, Helen *Gibbs* Studley '34, Phyllis *Gunn* Rodgers '36, Arlene *Wishart* Sylvester '38, Elizabeth S. *Allen* '42, Joan *Lambert* Laffin '47, Joan *Kearney* Cormay '51, Sally *Warner* O'Such '55, Sandra *Shelton* Fitch '56, Joan *Conradi* McLaughlin, 59, Anna *Natsis* '59, Linda *Chiaramonte* '60, Linda *Telfer* '60, Jeanne *Chase* Peckham '63.

Secretaries: Dorothy *Hartshorn* Underwood '14, Marjorie *Lovering* Harris '22, Adrienne *Smith* Stone '23, Helen B. *Perry* '24, Rosamond *Cornell* Cannon '29, Frances *Smith* Miller '30, Ruth *Stafford* Clark '33, Virginia *Ogden* Hayes '33, Barbara *Ordway* Brewer '35, Elizabeth *Rhind* Lee '44, Diane *Palady* Barry '49, Jacquelyn *Temperley* Dey '50, Suzanne *Wadsworth* Jonas '56, Marilyn *Senior* Legg '60, Barbara *Cole* French '61, Marcia *Madden* '62, Sally *Remley* Southmayd '62, Lynda *Blount* '62, and Susan *Nanry* Ferriman '63.

Club Representatives: Mary-Ellen *Roberts* Gill '47, Claire *Wallis* Harris '50, Madeline *Farmer* Ryder x-'15, Bette *Cole* Burnham '63, Sally *Taylor* Murray '49, Marjorie E. *Nelson* '57, Eileen F. *Stack* '61, Elizabeth *Liebewein* Nyser '57, Nancie *Devaux* '64, Sally *Swanson* Dahlberg '35, Constance *Wolcott* Mason '58, Eleanor *Gebelein* Greene '35, Frances *Wheeler* Sawyer '31, Betty Lou *Foy* Reid '52, Nancy *Gronquist* '59, Virginia *Bailey* '48, Lois *Schaller* Toegemann '50, Ann *Douglass* Wood '59, Helen *Wood* Queenan '54, and Joan *Conley* Eid '56.

Also: Charlotte *Anderson* Harlow '35, Terry *Brossi* Ciarcia '55, Susan *Dahlberg* '64, Wendy *Dezso* Craig '61, Paula *Drake* '48, Allene *Goodwin* Dempsey '53, Carol *Healy* Butterworth '61, Betsy *Howard* Crosbie '61, Janice *Leavitt* McCarthy '55, Barbara *McClellan* McCormick '18, Roberta *Morrill* Buchanan '35, Dorothy *Mosher* Stone '42, Lucinda *Nolin* Quigley '55, Sandra *Poole* Adams '59, Lillian *Reese* Roche '50, Edith *Taccone* Kearney x-'51, Margaret *Wethern* '29, and Kay *Woolover* Parsons '46.

Submitted,
BETTY WILLIAMS MCGOWAN '47
Recording Secretary

LASELL ALUMNAE, INC.

Annual Report of the Treasurer

March 31, 1964 - March 31, 1965

GENERAL FUND CHECKING ACCOUNT

INCOME			
Balance on Hand 3/31/64	$ 9,305.57		
Alumnae Contributions	20,043.99		
Reunion Reservations	1,399.50		
Bazaar Income	4,941.14		
			$35,690.20
EXPENSES			
Leaves			
February Issue	$ 1,446.78		
Mailing & Postage	35.64		
Fund Issue	2,051.76		
Mailing & Postage	547.78		
August Issue	1,291.27		
Mailing & Postage	40.45		
Pictures for Cover	15.00		
		$ 5,428.68	
Fund Expenses			
Envelopes	$ 148.50		
Letterheads	119.60		
Fund Letters (Printing & Mailing)	1,146.30		
Reminders (Printing & Mailing)	886.55		
		$2,300.95	
Council Expenses			
Pictures	$ 40.00		
Flowers	14.00		
Council — Guest Speaker	35.00		
American Alumni Council Dues	145.00		
Expenses — Delegates AAC Meeting — Maine	78.25		
Postcards — Delegates Lasell Council	8.00		
Transportation Expenses — 2 Delegates Chicago to Lasell Council	213.52		
		$ 533.77	
Projects			
Mary Jane Christmas Paper	$ 275.00		
Lasell Bazaar Expenses:			
Tickets: $179.13			
Envelopes: $61.73			
Postcards & Printing: $110.50			
Letters (Postage & Printing): $446.67			
Cookbooks: $90.50			
Pepsi Cola & Coolers: $12.50			
Pictures: $33.00			
Lasell Junior College: $9.81			
Police Services: $27.00			
Additional Chairs: $12.50			
Flowers: $6.00			
Shopping Bags & Wrappings: $40.10			
	$ 1,029.44		
Bazaar — Advance in Cash	300.00		
		$ 1,604.44	

Gift to Lasell Junior College			
Earl Ordway Building Fund	$ 1,000.00		
		$ 1,000.00	
Miscellaneous			
Stamps — Reunion Letters	$ 90.00		
Bonding (Treasurer, Assistant Treasurer, President)	37.50		
Senior Booklets	127.00		
Petty Cash	25.00		
Reunion Supper	240.00		
Flowers — Reunion	8.00		
Lasell Junior College — Rooms & Meals Reunion Weekend	450.00		
Comm. of Mass. — File Tax Report	38.00		
Postage — Ballot — Annual Meeting Notice	100.00		
Replacement of Plants — Wolfe Hall	43.70		
		$ 1,159.20	
TOTAL EXPENSES			$12,027.04
Transferred to Building Fund		$ 6,415.30	
Transferred — Profit — Bazaar — Building Fund		3,611.70	
			10,027.00
TOTAL DISBURSEMENTS			$22,054.04
TOTAL INCOME			$35,690.20
Less: Total Disbursements			22,054.04
Balance on Hand — Checking Account — General Fund 3/31/65			$13,636.16
SPECIAL FUNDS			
Building Fund — Newton Savings Bank			
Balance on Hand 3/31/64	$30,612.01		
Interest	1,352.37		
Gifts	508.00		
Bazaar Profits — Sale of Cookbooks	17.45		
		$32,489.83	
Transferred from Checking Account		6,415.30	
Transferred — Profit — Bazaar		3,611.70	
Balance on Hand Newton Savings Bank 3/31/65			$42,516.83
Scholarship Fund — West Newton Savings Bank			
Balance on Hand 3/31/64	$ 4,921.59		
Gifts	305.00		
Interest	172.32		
Dividends — Auburndale Cooperative Needham Cooperative Banks	82.50		
		$ 5,481.41	
Less: Payment to Lasell Junior College Scholarship Awards		1,000.00	
Balance — West Newton Savings Bank 3/31/65			$ 4,481.41
Needham Cooperative Shares (5)			1,000.00
			$ 5,481.41
General Fund — Newton Savings Bank			
Balance on Hand 3/31/64	$ 5,956.60		
Interest	240.62		
Balance on Hand — Newton Savings Bank 3/31/65			$ 6,197.22
Auburndale Cooperative Shares (5)			1,000.00
			$7,197.22

TOTAL BALANCES		
General Fund — Checking Account	$13,636.16	
Building Fund	42,516.83	
Scholarship Fund	5,481.41	
General Fund	7,197.22	
TOTAL — March 31, 1965		$68,831.62

FUND DEPOSITORIES	
Newton Waltham Bank & Trust Co. (Checking Account)	$13,636.16
Newton Savings Bank (General Fund)	6,197.22
Newton Savings Bank (Building Fund)	42,516.83
West Newton Savings Bank (Scholarship Fund)	4,481.41
Auburndale Cooperative Bank (5 Shares)	1,000.00
Needham Cooperative Bank (5 Shares)	1,000.00
TOTAL — March 31, 1965	$68,831.62

RUTH E. CROSBY, *Treasurer*

The audit of Lasell Alumnae, Inc. books and records was made by
Miss Alice May, Bursar — Lasell Junior College

A "MATCH" ANYONE????

More than 200 firms throughout the United States and Canada currently have a "matching gift" program to help support higher education. While individual companies may vary in the operating details of their programs, all are essentially alike in that they match — usually dollar for dollar — the contributions of an alumnus-employee to his college, university or school. When you make a contribution, you fill in a short form provided by your employer, who matches your gift by sending an equal amount to your college.

YOU are the reason for these matching gift programs. Your employer is offering support to your Alma Mater in recognition of the contribution *you*, as an educated person, are making to your company.

CONTRIBUTORS TO THE 1964-65 ALUMNAE FUND . . . .

Note: The number of contributors includes all Life Members who contributed during the current year (indicated by an L in front of the name). Other Life Members are listed at the end of each class list. The count of each class for figuring the percentages includes living graduates with known addresses and non-graduate givers (the latter indicated by x).

All Classes before 1906

Total amount contributed: $1,185.00
Number of contributors: 28

1887
In Memory of: Mercy Sinsabaugh Ingalls

1890-91
In Memory of: Gertrude Simpson Keating

1894-95
In Memory of: Harriet Dalzell Parker

1895
Mabel Taylor Gannett

1896-97
Bessie Brainard Schmadeke

1897
L Edith Howe Kip
Grace Washburn Hoskins

1901
Isabella C. Clemens
Harriette Ward Walker (deceased)

1902
L Joanna Deering Kirk
Georgie Duncan Seavey
L Bessie Fuller Perry
L Clara McLean Rowley
xCora Stone Trimmer
L Kate Wheldon Plumb
xBertha White Sprague

1903
xEmily A. Clemens
L Edith Ebersole Doud
Mary Goodwin Olmsted
Bertha Hayden King
xLucia Parcher Dow

1904
xGrace Ordway Miller

1905
Hazel Carey Adam
Edith Harber Wright
xArgenta MacDonald Carothers
xEleanor Percy Irish
xMabel Sayles Webster
Barbara Vail Bosworth

Other Life Members:
Harriet Bell Freebey '95
Emma Aull Duncan '98
Evelyn Ebert Allen '99
Alice Jenckes Wilson '99
Alice R. Kendall '99
Helen Ebersole Swartzel x-'03
Helen Royse Shirk x-'05

1906
Agent
Helen Carter Kenway

Total amount contributed: $64.00
Number of contributors: 9
Percent contributing: 43%

L Edith Anthony Carlow
xMargaret Lamborn Zang
xEdna Matthews Condit
xLucy Miller Robotham
L Mildred Peirce Wise
L Maude Simes Harding
Sarah H. Strong
xElizabeth Thielens Miller
Lucy Wilson Errett

Other Life Members:
Helen Carter Kenway
Dorothea Turner Moulton
Elsie Young Hayden

1907
Agent
Lilian Douglas Heeb

Total amount contributed: $230.00
Number of contributors: 11
Percent contributing: 52%

L Helen Carter Johnson
xEdna Cones Prior (deceased)
L Fern Dixon Leahy
Mr. George C. Dodge
L Lilian Douglass Heeb
xCarre Fuller Eldridge
xDaisy Gilbert Buck (deceased)
xHelen Gray Porter
Clara Huttenbauer Levy
xSadie Peckham Mayers
xCarrie Sessions Dodge

Other Life Member:
xJennie Drew Hinman

1908
Agent
Charlotte Ryder Hall

Total amount contributed: $135.00
Number of contributors: 5
Percent contributing: 55%

L Grace Emerson Cole
L Grace T. Griswold
xAlice Hobbs Worcester (deceased)
xEthel McCorkindale Harwood
L Charlotte Ryder Hall

Other Life Member:
Elizabeth Love Macey

Mrs. Alan Breed and daughter Elizabeth Robinson, daughter-in-law and #1 granddaughter of Elizabeth Robinson Breed x-'09

1909

Total amount contributed: $89.20
Number of contributors: 6
Percent contributing: 43%

Constance E. Blackstock
L Annie Crowe Collum
Maria Riker Hume (deceased)
xElizabeth Robinson Breed
Florence Swartwout Thomassen
Dorothy Wells Seller

Other Life Member:
Louise Funkhouser Colgrove

1910
Agent
Josephine Woodward Rand

Total amount contributed: $195.00
Number of contributors: 12
Percent contributing: 60%

L Lucy Aldrich Berston
xLucy Cox Nelson
L Julia Crafts Sheridan
Margherita Dike Hallberg
L Mildred Goodall Fairbanks
Julia ter Kuile Brown
Irma Levi Levy
L Mary Lumbard Courtney
xElizabeth P. Martin
Marguerite Murdock
M. Cornelia Stone
L Josephine Woodward Rand

Other Life Members:
Nell Carneal Drew
Julia Hamilton Peters
xMabeth Shuttleworth Turner

1911
Agent
Vera Bradley Findlay

Total amount contributed: $30.00
Number of contributors: 3
Percent contributing: 25%

Vera Bradley Findlay
L Marion Ordway Corley
Eleanor Warner Salisbury

Other Life Members:
Elizabeth Brandow Trumbull
Margaret Jones Clemen
Marion Shinn

1912
Agent
Ruth Coulter Bierer

Total amount contributed: $347.00
Number of contributors: 16
Percent contributing: 55%

Agnes Adelsdorf Gale
Emily Butterworth Pritchard
xBarbara Clark Colby
Ruth Coulter Bierer
Mary Goodwillie Townsend
Mildred Hall Leber
Orra Hammond Pomeroy
Marion Joslin Oppenheimer
Charlotte Lesh Coats
Annie Merrill David
Clara Parker Colby
Jane Parsons Westervelt
Marjorie Risser Blackwell
LxSara Shuttleworth Houwert
Mary Starr Utter Maxson
Winifred Whittlesey Knowlton

Other Life Members:
xHazel Drew Adair
Florence Jones Allen

1913
Agent
Mary Fenno Stirn

Total amount contributed: $75.00
Number of contributors: 7
Percent contributing: 41%

Alma L. Bunch
xMary C. Dill
Georgina Fankboner Roberts
Mary Fenno Stirn
xJean Humbird Dickason
xEdessa Warner Slocum
Adelle Wilson Moffett

Other Life Members:
Ruth Trowbridge Brown
Mildred Westervelt Warner

1914
Agent
Mary Quick Dean

Total amount contributed: $487.00
Number of contributors: 19
Percent contributing: 57%

xRuth Adt Stephenson
Helen Baird Vance
Mary H. Bingaman
L Lois Brader Buckner
Alleda Burnett Arneson
L Ruth Davis Giller
Maidie Dealey Moroney
Myra Eby Craighead
Angeline Emery MacCulloch

Marcia Fogg Moore
Dora E. Goodwillie
Dorothy Hartshorn Underwood
Mabel Jones Carlton
xWinifred Knapp Allen
Ruby Newcomb McCorkindale
Mary Quick Dean
Helen Rollins Fisher
Mildred Smith Leach
Nellie Youngers Henkle

1915
Agent
Evelina E. Perkins

Total amount contributed: $227.00
Number of contributors: 11
Percent contributing: 35%

Ida Beane Rice
Katharine Bingaman Heron
Catherine Carter Rasbach
xMadeline Farmer Ryder
Frances Johnsen Edwards
Clara Paton Suhlke
xEmma Robinson Petrie
Martha Schumann Laubenstein
Doris Waller O'Hara
xGenevieve Watkins Stecker
Maude Wetherbee Wakefield

Other Life Members:
Myrtle Brix Spangler
Ada F. Patterson
Gladys Wilkes McCutchen
Nell Woodward Collins

1916
Agent
Marion Griffin Wolcott

Total amount contributed: $249.00
Number of contributors: 20
Percent contributing: 43%

xRose Baer Trexler
xWilda Berkey Cartland
xEdna Christensen Beckwith
xMarjorie Collins Cisco-Smith
Lavinia Fera McKinney
Marion Griffin Wolcott
Sarah Hammond Brookes
Lena Hauck Johnson
Maude Hayden Keeney
Eleanor McCarty Thomas
L Helen Merrill Strohecker
Florence Morris Smith
Helen Overholser Towle
Carol M. Rice
Elizabeth G. Richards
Madeline Sheldon Herfurth
Mabel Straker Kimball
Alma E. Sweet
Charlotte Whiting Clark
xNatalie York Terry

Other Life Member:
Naomi Bradley Reed

1917
Agents
Marjorie Morrison Coburn
Ruth Burnap Jones

Total amount contributed: $207.00
Number of contributors: 13
Percent contributing: 32%

E. Gertrude Allen
xLillian Astill Ainsworth
L Helen Bauman Roblin
Ruth Burnap Jones
xMildred Goddard True
xEdith Holman Dolliver
Helen Lesh Zerfas
Julia J. Lipps
Marjorie Morrison Coburn
xCarita Palmer Moffett
Lenette Rogers Atkinson
L Helen M. Saunders
L Mildred Strain Nutter

Other Life Members:
Florence Bell Merrill
Fannie Gates Frey
Jessie Shepherd Brennan
Helen Stephan Sterley

1918
Agent
Elsie Flight Wuestefeld

Total amount contributed: $635.00
Number of contributors: 9
Percent contributing: 20%

L Lydia Adams Godsoe
Constance Allen Dunbar
L Dorothy Barnes Paine
Mildred Cary Hill
Barbara McLellan McCormick
Esther Norcross Dougherty
xAlmira L. Shepard
Helen Smith Stone
L Gail Wilson Boynton

1919
Agent
Mercie V. Nichols

Total amount contributed: $156.08
Number of contributors: 9
Percent contributing: 41%

Miriam Bell Bell
Olive Chase Mayo
Frances Coombs
xMary Eshleman Willauer
Marguerite Houser Hamlin
Helen Moss Post
xElizabeth Moyer Wilson
L Mercie V. Nichols
Edith Vance Nicolson

Other Life Member:
Sarah Hopkins

1920
Agent
Freda Griffin Leining

Total amount contributed: $23.00
Number of contributors: 4
Percent contributing: 8%

Dorothy Burnham Eaton
Freda Griffin Leining
Alice Grimes Griffin
Ruth D. Hayden

Other Life Members:
xCarolie Abrams Painter
Elaine Bass Pierce
Anna Crane Sherwood
Doris Crawford Clovis
Isabel M. Fish
xKatherine Moss Shriner
Katherine Rice Broock

1921
Agent
Helen L. Beede

Total amount contributed: $1,095.00
Number of contributors: 8
Percent contributing: 17%

L Helen L. Beede
Pauline Butler Poore
Dorothy Ely Bigham

xPriscilla Ingraham Lamb
Margaret Loomis Collingwood
L Ruth Rawlings Mott
xHazel M. Slockbower
L Esther H. Story

Other Life Members:
Celina Belle Isle Forman
Marion Bliven MacDonald
Lillian Doane Maddigan
xHelen Jacobs
Mildred Knight Norwood
Gladys V. Lucas
Julia Russell Robertson
xMary C. Shannon

1922
Agent
Harriette Case Bidwell

Total amount contributed: $293.00
Number of contributors: 17
Percent contributing: 26%

Florence Archibald Stanly
Carolyn Badger Seybolt
Miriam Chollett Bershon
Jean Field Faires
Marjorie Gifford Grimm
L Helen Grashorn Dickson
xElizabeth Laughlin Wadsworth
Marjorie Lovering Harris
L Elizabeth Madeira Campbell
xMarjorie Norris England
xBertha Phelps Bogg
L Phyllis Rafferty Shoemaker
L Mabel Rawlings Eckhardt
Margaret Reid Perry
L Barbara Smith Huntington
L Theresa Thompson Osborne
xMarion T. Weidman

Other Life Members:
Frances Angel Levenson
Iverna Birdsall Lutze
Harriette Case Bidwell
Ethelle Cleale Collett
Violet Comley Peirce
Sarah F. Crane
Florence Day Wentworth
Grace Gates Brown
Josephine Holbrook Metzger
Louise Jackson Davol
Elizabeth Tarr Benton
Jean Woodward Nelson

1923
Agent
Antoinette Meritt Smith

Total amount contributed: $188.00
Number of contributors: 15
Percent contributing: 27%

xMarion Austin Hakewessell
L Carolyn Colton Avery
Anne Daugherty Slater
Ruth Dinsmore Sayward
Adrienne Fontaine Caron
xMary Godard Hadley
L Ruth Hopkins Spooner
xLisinka Kuehl Dawson
Ida A. Markert
L Antoinette Meritt Smith
Dorothy K. Millspaugh
xLouise Orr Daniels
Lovina Smith Steffian
Jessie Watters
Doris Wilde Lobdell

Other Life Members:
Ethel Cole Charters
xRuth Emery
Ruth Hills Livermore
Marjorie Lowell Weeks
Adrienne Smith Stone
Louise Woolley Morgan

1924
Agent
Dorothy Ballou Collier

Total amount contributed: $308.00
Number of contributors: 15
Percent contributing: 24%

Elizabeth Anderson Hanna
Frances W. Badger
L Dorothy Ballou Collier
Adele Bigham Nelson
Frances Bliss Crosby
xDorothy Brown Inman
Matilda Daugherty Linn
xHelen Davis Worthington
Marguerite Murray Keene
Esther Palmer Dwinell
L Helen B. Perry
Helen Robson Hamill
Helen Schroer Weldon
Katharine C. Webb
Gertrude Westerhoff Weiss

Other Life Members:
Edith Clendenin Stahl
Katharine Knox McClaren
Lucile Norris Leyda
Maude A. Wilcox
Alice Wry Anthony

1925
Agent
Ruth Shepard Parmenter

Total amount contributed: $255.00
Number of contributors: 18
Percent contributing: 30%

xAlice Batchelder Powers
Catherine Beecher Wood
Helen Black Sprague
xBarbara Bridgman McHenry
Lois Bryant Warner
Dorothy Cook Reynal
Barbara Cushing Jenkins
Martha Fish Holmes
Dorothy Hagadorn Taylor
Louise Hegeman Whitman
Gertrude Kendall Lund
xMary Saunders Houston
Ruth Shepard Parmenter
Virginia Smieding Fenn
xEmma Smith Quereau
Sylvia H. Solari
Eleanor L. Steele
xClaire Stritzinger Daller

Other Life Members:
Ruth A. Buffington
Helen McNab Willand
Eva-May Mortimer Riffe
Helen Wahlquist Wolcott

1926
Agent
Dorothy Aseltine Wadsworth

Total amount contributed: $193.50
Number of contributors: 20
Percent contributing: 30%

Margaret Anderson Gage
Dorothy Aseltine Wadsworth
Eleanor Butterworth
xBernice Cunningham Smith
xLuanna Eyler Crane
Mary Freeman Wisdom
L Dorothy Hale Brown
Mildred Hamlin Mather
xAudrey Jackson Dade

Elizabeth Kimball Golden
Anita Krakauer Doerr
Hazel Kramer O'Donnell
Grace Lawrence Groves
Gertrude Moeller Baum
Emma H. Ockert
Elizabeth Oppel Morris
Margaret Rix Cole
Madeline Roth White
Charlotte Russell Pellini
Doris Schumaker Walthers

Other Life Members:
Margaret Beck Hamlin
Helen Duncan Devereux
Sara Mackay Roblin
Elinor Stevens Stockman
Mary Witschief Wood

1927
Agent
Esther T. Josselyn

Total amount contributed: $250.00
Number of contributors: 17
Percent contributing: 22%

LxGertrude Bicknell Harvey
Rosalie Brightman Rosen
Edith Bronstein Silverman
Elinor Day Conley
Margaret Elms Rolfe
Sylvia Chandler Hooker
Lucy Field Wildman
L Esther T. Josselyn
Loretta Krause Eyer
Rosanna McConnell Wallis
Ethel Noyes Hathaway
Dorothy Quimby Faure
Minnie Remick Dandison
Elizabeth Selkirk Chipps
Evelyn Suor Butterworth
Edith Thorpe Van Dine
Virginia Wellington Fauver

Other Life Members:
Lilly Butters Schwartz
Alice Crawford
Lucy MacLeod Helm
Madalyn Patten Hoberg
Madeleine Robinhold Leinbach
Janette Smock Allen

1928
Agent
Lillian G. Bethel

Total amount contributed: $135.00
Number of contributors: 11
Percent contributing: 16%

Lillian G. Bethel
xElmere Couture Wheeler
Helen Head MacFarland
Caroline Hopkins McLean
xBernice Kent Ennis
Ruth Kerns Lane
Evelyn Ladd Rublee
Josephine Laughton Hopkins
Barbara E. Lawson
xAlice M. Nydegger
xHelen Shew Schofield

Other Life Members:
Margaret Behrens
Margaret Newman
Mary Pryor Miller
Mary Timmins Moulthrop
Marjorie Winslow MacCuspie

1929
Agent
Alice Pratt Brown

Total amount contributed: $310.00
Number of contributors: 23
Percent contributing: 25%

Katherine Braithwaite Woodworth
Charlotte Brooks Armstrong
Constance Chalmers Harlow
Constance Chase Marchant
Dorothea Clark Johnson
Julia Clausen Bowman
Dorothy Cole MacRae
Emily Crump Ramstetter
Katharine Edwards Bennett
Dorothy England Chester
Jane E. Gray
Mary Groff Cooper
Harriet Hewins Sanderson
Harriet Holt Buker
Eleanor C. Humphrey
Marjorie Kuehn Brock
Betty Lyman Zsiga
Helen Ohm Kingsman
L Alice Pratt Brown
Jeannette Smith Orne
Mary Thomas Neal
Louise Thompson Rondelli
Maude Williams Gittleson

Other Life Members:
xRuth Beckley Brown
Rosamond Cornell Cannon
Dorothy Hayward Sutherland
Marion Kingdon Farnum
Ruth E. Richards Stripp
Marion Simpson Lunt
Helena Willson Hanson

1930
Agent
Elizabeth Day Cook

Total amount contributed: $170.00
Number of contributors: 9
Percent contributing: 15%

Elizabeth Day Cook
L Clara Dietz Rosenburg
Jeanette Gessner Somers
Eleanor McKenney Black
Dorothy Meeker Pearce
Helen Morgan Riederer
Sylvia Morgan Williams
xRuth Richardson Pease
Frances Smith Miller

Other Life Member:
Dorothy Inett Taylor

1931
Agent
Mildred Bell Cole

Total amount contributed: $178.00
Number of contributors: 16
Percent contributing: 20%

Elizabeth Baer DeStaebler
Ruth Bee Jackson
Mildred Bell Cole
Lorraine Clark Wein
Betty Condit Kessel
Dorothy Curtis Ashworth
Karin Eliasson Monroe
Louise A. Houlihan
Marion Inglis Leonard
Frances Long Bunnell
Lenna Lyon Hill
xJane Porter Brown
Helen M. Schaack

Lenna Lyon Hill '31 and Eleanor

Dotha Warner Jope
Blair Whittier Shepardson
Mary Frances Wynkoop Benjamin

Other Life Members:
Sarah B. Fletchall
Virginia Riley Richardson

1932
Agent
Gertrude Hooper Ring

Total amount contributed: $155.00
Number of contributors: 14
Percent contributing: 18%

xCarol Griffin Teich
Mildred J. Guyett
Katharine Hartman Macy
Gertrude Hooper Ring
Margaret V. Hrubec
Helane Jones Pressel
Marjorie MacClymon
xNathalie C. Mosher
Elizabeth Page Sealey
Natalie E. Park
Minerva Pritchard Barratt
Elinor Small Domina
Marjorie Tarbell Quandt
xMary Elizabeth Whitaker Briggs

Other Life Members:
Charlotte Cahners Glass
Julia C. Case
Edith Parsons Booth

1933
Agent
Charlotte Phillips Wilkins

Total amount contributed: $306.00
Number of contributors: 25
Percent contributing: 35%

xBette Andrews York
Helen Bardua Childs
Mae Borkum Finkel
xSylvia Browning Thompson
Helen C. Burwell
Eileen M. Cunningham
Hope Decatur Rowland
Evelyn Doudera Colwell
Grace Dunne Walker
Alice Fernandez Harkins
Shirley Gould Chesebro
Jeanne Heilig Noack
Mary Hill Davis
Elizabeth McIntire Bennert
Anna Mills Koeck
Christine Murphy Hohner
Charlotte F. M. Ockert
L Virginia Ogden Hayes
Charlotte Phillips Wilkins
Frances Rothenberg Watchmaker
Marjorie Shetland Bates
Mary Shiveley McNeill
Wilma Silvernail Berry
Ruth Stafford Clark
Millicent Thomson Hammer

Other Life Members:
xLaura Dietz Rudginsky
Angelita Santiago Gebelein

1934
Agent
Helen Gibbs Studley

Total amount contributed: $115.00
Number of contributors: 11
Percent contributing: 17%

Phyllis Atkinson Stone
Edith Downey
Mary Fitch Huggett
Helen Hall Streeter
L Mabelle Hickcox Camp
Jane Jensen Bailey
Barbara Kerr Marshman
Gwendolyn Murray Larsen
Bettina Potter Janse
Dorothy Secord Garon
Eleanor Young Antoun

Other Life Members:
Celia Kinsley Percival
Virginia Leahy Berwick

1935
Agent
Eleanor Gebelein Greene

Total amount contributed: $255.00
Number of contributors: 16
Percent contributing: 19%

Betty Jane Allenbaugh Weller
Charlotte Anderson Harlow
Harriet Colwell Reeves
Marion Cruickshank Manning
Charlotte Eames Terry
Eleanor Gebelein Greene
L Barbara Iris Johnson
Roberta Leonard Matthews
Barbara Ordway Brewer
Harriet Petz Thompson
Bernice Silva Davis
L Molly Upham Menges
Virginia White Wardwell
L Priscilla Winslow
Priscilla E. Wood
Barbara Young Leach

Other Life Members:
Barbara King Haskins
Sophia Latchis Lyras
Roberta Morrill Buchanan
xMiriam Nichols
Eleanor Ramsdell Stauffer
Mary-Jane Selby Guerry

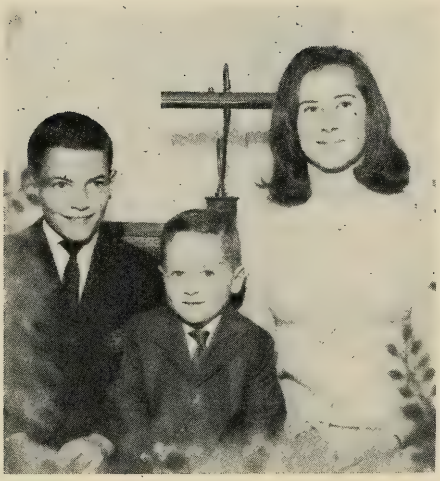

Bobby, Dickie and Connie Arnold (Edith Fitzgerald '37)

1936
Agents
Esther B. Sosman
Phyllis Gunn Rodgers

Total amount contributed: $267.00
Number of contributors: 21
Percent contributing: 25%

Selma Amdur Derfner
Marjorie Bassett MacMillan
Hildegarde Baxter Perkins
Ruth Buswell Isaacson
Priscilla Colson Lane
Ruth Ellsworth Laas
xEuropa Harris Sherburne
Virginia Hausler Heath
Emily Hubbel Weiss
Virginia Johnston Loud
Jeanne M. Keck
Marian Mapes Duncan
xAlthea Marder Pond
L Margaret Pearl Ide
Adelaide Seeley Bull
xAdelaide Shaffer Campbell
Janice Shutter Grant
L Esther B. Sosman
Charlotte Weitzman Kaplan
Deborah York
Carolyn Young Cate

Other Life Members:
Muriel Ray Hunt
Audrey Smith Henderson

1937
Agents
Priscilla Parmenter Madden
Louise Tardivel Higgins

Total amount contributed: $425.00
Number of contributors: 27
Percent contributing: 27%

Frances Austin Ferris
xAnne Campbell Terrill
Flora Chicos Theodore
Eleanor Cole Keeler
Edith Fitzgerald Arnold
Barbara Harding Kakas
L Betty Harrington Van Huysen
Louise Hedlund Mercer
Marjorie Hills Buffington
Lucille Huse Chappell
Jean Meady
xDorothy Morgan James
Betty Olson Cooper
Madeline Orcutt Arthur
Janet Owens DeArment
Priscilla Parmenter Madden
Glennys Preston Allicon
xMary Ruth Sanford
Meta Searles Hopkins
L Marian Sleeper Hall
xViola Smith Williams
Florence Stetson Pipes
L Louise Tardivel Higgins
Elizabeth Tracy McCampbell
Virginia Webb Tompkins
Augusta Williamson Lips
Isabel Wyatt Asselta

Other Life Members:
Margaret Harris Abreu
Eleanor Kenney Hettrick

1938
Agent
Arlene Wishart Sylvester

Total amount contributed: $341.09
Number of contributors: 27
Percent contributing: 22%

Winifred Aldrich Chapoton
Jean Allen Bird
Virginia Amesbury Stone
Betsy Bassett Wells
Betty Black Boynton
Olive Boynton Garron
Marie Bruns Dodge
Ruth Fulton Griffin
Irene Gahan Burbank
Barbara Jeppesen Thomann
Dorothy B. Keyes
Elizabeth Leland Kibbe
Elizabeth Lloyd Fritch
Alice-Kristine Lockwood Leach
Eleanore Loeffler Olsen
Margaret Magner Youngblood
Margaret T. McEnerney
Kathryn McDonough Ulrich
Ruth Meighan Gillette
Elaine Meiklem Sargent
Carole Myers Lowe
Eleanor Pierce Puffer
Elizabeth Putnam
Jean Randall Dockham

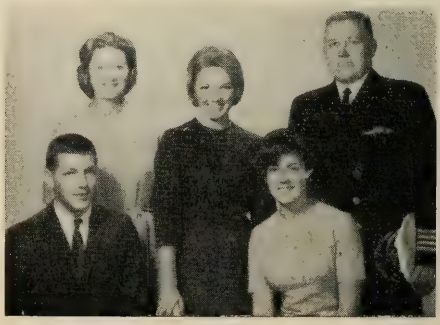

Captain and Mrs. Walter Demer with Rick, Jane and Judy (Janice Marr '39)

Martha Romaine Jones
Virginia Wilhelm Harshbarger
Arlene Wishart Sylvester

Other Life Members:
Priscilla Barker Neff
Jean Berry Yongue
Mildred Birchard Pentheny
M. Adele Brown
xEleanor Dresser Gross
Constance Hatch Herron
Margaret Jones Howry
Mildred Royce Moffett
Alice M. Seidler
Lee Shepard Wilgus

1939
Agent
E. Jean Burns Wilson

Total amount contributed: $330.00
Number of contributors: 19
Percent contributing: 16%

Barbara Albrecht Minnig
Nancy Allen Schmetzer
Sarajenny Annis Stout
Mary Brett Wiss
Ruth Conklin Anderson
xMary Corcoran Franich
Jeanne Daniels Wheeler
Helen Forsberg Powers
Helen Henderson Chillingworth
Norma Jacobus Riddle
Betty Jensen Curtis
Louise A. Johnson
Jane Leckie Tracy
Janice Marr Demer
Jean Michael Petersen
Agnes M. Neu
Nancy G. Nichols
Eleanor Parmer Farrar
Aimee Perras Freeman
Cora Pratt Gillett
Vyrling Rawson
Barbara Small Walsh
Margaret Schneider Thieringer
Allison Starr Elrod
Marian Traxler Crum
Betty Wallace White
Parthena W. Whipple

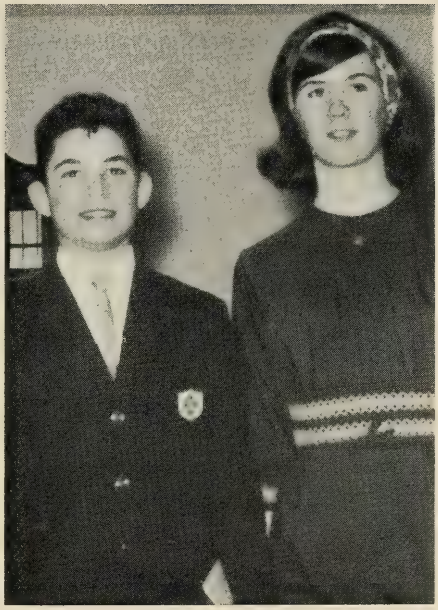

Ronald and Sheryl McElrath
(Margaret Fish Allsopp '39)

xJanet Whitten Smith
Shirley Wood Bush

Other Life Members:
Marjorie Dietz Jacobs
Ruth Shepard Cushman

Marinell and Ruth Cushman
(Kupe Shepherd '39)

1940
Agent
Dorothy Arnold

Total amount contributed: $250.00
Number of contributors: 22
Percent contributing: 14%

Esther Bennett Quinlan
xEvelyn E. Bishop
Helen Bogert Horne
Ruth Bowman Burrough
Priscilla Chapple Lindley
Dorothy Cooke Leary
Delpha Corazza Marchetti
Janice Donavan Neal
Ruth Fulton Rardin
Marion E. Gray
Jane Hutchison Wulfing
Sibyl Lander Fletcher
Edythe MacDonald Dowd
Jean MacNeish Rand
xCarolyn McCarty Springer
xJune Peters Wiley
Elizabeth Phillips Dick
Susan Ridley
Grace Roberts Gummersall
Barbara Schilf Fournier
Jean Shaw Keary
Helen Woodward Fassett

Betty Ellis Martin '40 and family

1941
Agent
Gertrude E. Fischer

Total amount contributed: $346.00
Number of contributors: 28
Percent contributing: 15%

Jane Abbott Wiederhol
Mary Elizabeth Allen Ryan
Lucille Armand Boyle
Judith Birch Williams
Virginia Black DeLong
Dorothy Brewer Carlson
Ann Buckle Fischer
Peggy Card Suydam
Josephine Caruso Kuchera
Jean Cooney Leitch
Betty Davis Trow
Virginia M. DeNyse
Gertrude E. Fischer
Jane Gallup Devine
Lucille Hooker Paterson
Janet Jansing Sheffer
Nancy Keach Paine
Janet Lowe Kammire
xJoyce Master Foster
Ruth Mattson Swanberg
Lois E. Newton
Jeanne Partisch McCall
Mary Sawyer Philpott
L Dorothy Stuhlbarg Kopple
xMarion Thomas Ashenden
Marian Timpson Intemann
Marvine Weatherby
Virginia Whalen Petrie

Other Life Members:
Ilene Derick Whelpley
Marian Fitts Sternkopf
Harriet Hanson Nelson
Charlotte Lakeman Patt

1942
Agent
Elizabeth S. Allen

Total amount contributed: $209.00
Number of contributors: 26
Percent contributing: 15%

L Elizabeth S. Allen
Marjorie Allyn Merrill
LxJean Barnes Butts
Barbara Berkman Sherman
Doris Bracher Jenkins
xRebecca Cahoon Ames
Helen Cizek Niedringhaus
Barbara Edwards Percival
Sybil Feinberg Stone
L Nancy Gorton Ross
xMargaret Grover Scott
Jean Hardy Canedy
xPhyllis Johnson Beach
Doris Leach Almeida
Constance Lynch Walsh
Margot Moore Harley
Dorothy Mosher Stone
Marjorie Ray Blackett
Elaine Robins Abelson
Virginia Robinson Nast
Barbara Rockwell Tweddle
Kathryn Starkey Litehiser
Ruth Turner Crosby
Barbara Walworth Starr
Virginia Weeks Hatch
Anne Witney Shea

Other Life Member:
Mildred Slaunwhite Straw

1943
Agent
Eleanor Millard Parsons

Total amount contributed: $283.00
Number of contributors: 28
Percent contributing: 17%

L Gertrude Baninger Duquette
xJane Bennett Rugg
Dorothy Bentley Grant
xJean Bosche Boyd
Carolyn Boyce Richards
Jean Burroughs Rawson
Frances Church Sampson
Dorothy Coffin Bauer
xJane Cook Cardoza
Mary Louise Gloeckler Millar
L Priscilla Houghton
Marilyn Isenberg Barnes
Elinor Kuchler Hopkins
Harriet Lindsey Dinsmore
Edith Lippert Weiss
Arline McKenna Wiggin
Eleanor Millard Parsons
Eloise Moffett Harper
L Nathalie Monge Stoddard
Barbara S. Pearson
Jean Perry Thompson
Ann Preuss Olson
L Jeanne A. Revene
Virginia Shaw
Olive N. Swanson
Jane Tarbutton Travis
L Joyce Wagner West
Elizabeth Walker Young

Other Life Members:
xPhyllis Edmiston Olstad
Elizabeth Gorton Collier
Marjorie P. Langworthy Hegeman
Martha Maddock Heffner
Grace Marble Philbrick
Joan Moller Brown
Elsinor Prouty Mallory
Betty Schmidt

1944
Agent
Virginia Wolfe Perkins

Total amount contributed: $238.00
Number of contributors: 24
Percent contributing: 19%

Jane Beard Maxson
Barbara Bresette Greene
Jacqueline Campbell Lumbard
Jean Campbell
June Carew Mange
Jodie Coudon McCluskey
Janet Dean Hannula
Jessie Doig Clark
Marion Gooding Christensen
Barbara Goodwin Flint

Carolyn Hill Plumer
Lorrayne Hron Reynolds
Suzanne Lange Riddlemoser
Joe Leroy Bramm
Jane Maynard Robbins
Joan Mills Barry
Virginia Nelson Lake
Dorothy Nickerson Tehan
Jean O'Brien Heavey
Ruth Perkins Goodwin
Priscilla Perley Kerans
Peggy Revene Winans
xBette Walsh Schwartz
L Virginia Wolfe Perkins

Other Life Members:
Eleanor Del Bianco Kosow
Norma Dietz Tarlow
M. Shirley O'Connor
Ann Scott Thompson

1945
Agent
Lynn Metzger Pharo

Total amount contributed: $340.00
Number of contributors: 36
Percent contributing: 20%

Constance Arley Brown
Jane Baringer Wordsworth
xMiriam H. Black
Ursula Burns Keely
Jane Calderwood Price
Anne Carlin Schofield
xJoy Cartland Fowler
Ruth Davis Burk
Irene M. Evangelisti
Lillian Feneley Cooley
Marilyn Ford Sampson
L Emma Gilbert Carver
xMary Elizabeth Hammill Meagher
Carol Hauber Mitchell
Jean Henry Goggins
xDorothy Holman Potter
xMarilyn S. Keyes
L Naomi Lederman Grossman
Rosamond Lees Gow
Marilyn Lucey Richardson
Elaine Macdonald Aldrich
Betty McEwen Price
Lynn Metzger Pharo
Marjorie Olson Bjork
Priscilla Otis Drew
Saunda Pease Taylor
Constance Pettigrew Edie
Barbara Preuss Reynolds
Virginia Rolfe Guy
Susanne Ross Westberg
Elsie Simonds Follett
Martha Stonebraker Ely
L Althea Taylor Goldberg
Terry Tounge Park
Barbara Wentworth Dean
Doris Winkemeier Dieffenbach

Other Life Members:
xElizabeth D. Knox
Elaine McQuillan Marston
Susan Slocum Klingbeil

1946
Agent
Marge Norris Harris

Total amount contributed: $241.15
Number of contributors: 26
Percent contributing: 14%

Barbara Bickley Rieger
Raemary Chase Duryea
Marilyn Blodgett Hall
Marilyn Dickson Liebenguth
Rose Emer Bucalo

Linda Potter
(Beatrice Lewis '42)

Janet Garland Wilson
Ruth W. Goldner
Judith Greenough Udaloy
Margaret Harman Salisbury
Barbara Harris Ryan
Audrey Hill Kennison
Lennie Lobl Hootstein
Patricia Luther Wilkin
Mary Jane Magnusson Megroz
Patricia Marland Lasnier
Clare McCarthy Caffrey
Peggy Needham Ellis
Deborah Newton Warren
Ruth Norstrand Emery
Marjorie Norris Harris
Louise Pool Langley
xBetty Jane Scrimgeour Reney
Jean Watson Wetrich
Jean Thiel Weld
Joan Walker Doane
xJudith Woodbury Berenson

Other Life Member:
xJean Davis Putnam

1947
Agent
Joan Lambert Laffin

Total amount contributed: $338.00
Number of contributors: 33
Percent contributing: 17%

xAnne Barton Twitchell
Margaret Beach Otis
Carol Birath Dennison
Elizabeth Brady Hickey
Elaine Capone Hixon
Betty Carter Steele
Rose Marie Cote Butler
Sarah Cross Finigan
Clare Dickover Hallock
Nancy Duclos Krieger
Millicent Entwistle Harmon
Joan FitzGerald Cole
Charlotte Fletcher Kelly
Betsy Frew
Phyllis Haviland Hildebrandt

The Stewart B. Andersons (Virginia Hall '48)

Carolyn Huntley Gentles
Shirley Johnson Dow
M. Joan Jones
Mollie Kendrick Pike
xLinda Koempel Tompkins
Joanne McMillan Mars
Mary Murray Sutton
Nancy Noble Ehrman
Rhoda O'Donnell Erickson
Dorothy Papani Palmer
Gertrude Powers Lawson
Marjorie Ross Lawrence
Ruth Small Stott
Susan Voss Harrigan
Elizabeth Waters Hartman
Sally Waters Manning
Helen Widenor Bailey
Betty Williams McGowan

Other Life Members:
Nancy Collett Hendricks
Olga Diamond Lake
xRuth Park Lanier

1948
Agent
Betsy Curtis Winquist

Total amount contributed: $311.00
Number of contributors: 41
Percent contributing: 17%

Jane Anderson Calhoun
Virginia R. Bailey
Joanne Block Wilkinson
xVirginia Butt Grey
Janet Campbell Woodburn
Anne Chapman Berl
Betsy Curtis Winquist
Cecelia Davenport Weidmann
Barbara Davis Whipple
Miriam Day Butcher
Mary Elizabeth Detwiler Fides
Paula R. Drake
Jane Edsall Jacobs
Carol Fay Smith
Carol Galligan Massard
Louise Gleason Chock
Ardell Goodman Baker
Ellen Grover MacVeigh
xCharlotte Guptill Norcross
Virginia Hall Anderson
Michelle B. Hires
Alice Johnson Thornton
xLeona Karski Sweatt
Martha Kennedy Ingersoll
Irma Lipsitt Wolfe
Judith MacIntosh Mennella
Lois McLucas Martin
Jeanne Meyer Bird
Shirley J. Miller
Barbara Noyes Walsh
Nancy O'Rourke Trevisan
Elsie Paulson Chapman
Jacqueline Pfeiffer Lueth
Barbara Rymer Cole
Betty Scott Swift
June Smith Noreen
Shirley Sturm Bullard
Alice Vavoudes Lindblad
Muriel Ward West
Jeanne Williams Walz
Dolores S. Winslow

Other Life Members:
Elizabeth Bain Hagerstrom
Margaret Hanson Marion
Florence Keeney Havens

1949
Agents
Nancy Lawson Donahue
Joanne Molan Wheaton

Total amount contributed: $480.25
Number of contributors: 43
Percent contributing: 20%

Ann Ashley Sanderson
Barbara Berry Roberts
Marjorie Boynton Anderson
Janet Bridgham Foss
Phyllis Burckett Ulicny
Carol Cedergren Henrickson
Carolyn Clark Thomas
Jean Cook Jacobs
Mary Ellen Fiske Brubaker
Ann Fletcher Wilson
Shirley Greenhalgh Fadley
Nancy Hakala Simonds
Natalie Hall Campbell
Ann Hollett Munro
Martha Hurd Davenport
Joan Kennedy Johnson
Elsa Koehler Edwards
Carolyn Loewe Jones
Nancy Macdonough Jennings
Margaret MacInnes Miller
Joanne Molan Wheaton
Ellen Morris Phillips
Nancy Newhall Mackay

Evie Frye White '49, Louise Keene Mills '49, and Jean Sargent Lee '49

Shirley Olesen Somes
Diane Palady Barry
Patricia Penry Van Hoesen
Kathryn Poore Hamel
Paulie Quilty Connolly
Katherine Raizes Stameris
Joyce Rathbun Spadone
Eleanor Ritchie Elmore
A. Marilyn Ross
Emogene Starrett Anderson
Bambah Jean Stephenson Riedel
Virginia Towe Beck
Patricia Trammell Swanson
Jane Wadhams Hazen
Joan Warren Hepburn
Joan Weiler Arnow
Yvonne Whitcomb Davis
Janice Wilder Davidson
Cynthia Woodward Witherell
Dorothea Zuschlag Torgersen

Other Life Member:
Nancy Lawson Donahue

1950
Agents
Sally Hughes Fasick
Mary Ann Sylvester Tremblay

Total amount contributed: $678.35
Number of contributors: 63
Percent contributing: 28%

Marilyn Bartlett Erratt
Margot Bergstrom Semonian
xDeborah Brush Morse
Audrey Callahan Cohill
M. Anne Carpenter Towle
Barbara Chipman Will
Nancy Coggeshall Foose
Joyce Collins Dunkin
Jean Davies Stanley
Joyce Davies Harrison
Lois Dickerman Neugent
Joan Dorau Hohorst
Marion Ettinger McDonald
Helen Graham Gordon
Barbara Grills Littlehale
Joan Hahn Fern
Carol Haye Deal
Marilyn Haynes
Nancy Houde Dyer
Marilyn Hubner Sherwood
Sally Hughes Fasick
Carol Husted Schneider
Betty Jones Bolton
xBettie Kerrivan Davidson
Diane Krause Sherman
Lorraine LeClaire Ridgeway
Ariel Leonard Robinson
Elizabeth MacInnes Deal
Barbara McCooe Robbins
M. Janice McGoughran
Claire Moriarty Roberts
Janet A. Murphy
Ann Nettleship Teets

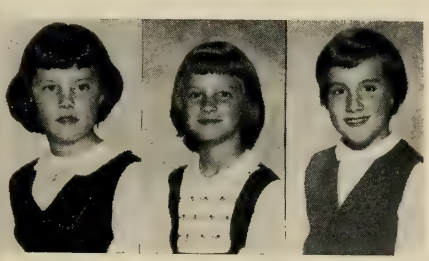

Valerie, Linda and Diane Lowman (Jean Ostrander '50)

Nan Coleman Hill and Carol Dunn Burns Class of '49

Marilyn Newhall Kendall
xJanice O'Brien Almond
Rosemary O'Brien deBelay
Anne Oliveto Davis
Margaret Olson Belden
Doris Oneal Becker
Jean Ostrander Lowman
Jacqueline Paulding Hauser
Jane A. Perry
Anne Pomeroy Bailey
Diana Ramsay Wessels
Lillian Reese Roche
Joan Robilotto Gibson
Ruth Rosebrock Hardie
Carmen Santo Grimshaw
Barbara Schnelle Orton
Winifred A. Schulman
JoAnne Secor Rier
Carolyn Snook Rauscher
June Spottiswoode Beaulieu
Judith St. John Peterson
Marie Sutton Caulfield
Jacquelyn Temperley Dey
Jean L. Thomas
xNorma Vigrestad Schlobohm
Beverly Walker Ward
Claire Wallis Harris
xLois Weltner Gills
Nancy A. Wilson
Jean Woods McNeilly

Other Life Member:
Elaine Orth Rodey

1951
Agents
Joan Kearney Cormay
Libbie Fleet Glazer

Total amount contributed: $319.00
Number of contributors: 44
Percent contributing: 21%

Elizabeth Allison Smuts
Susan Baker Chase
Kathleen Ballard Heck
Joan Barnett Atwood
Elizabeth Baumbach Hyne
xLorna Becker Harrington
Etta Burns Peters
Joann Clafin Campbell
Marilyn Clark
Nancy Cusack Smith
Libbie Fleet Glazer
Priscilla Freeman McCartney
Joan Groccia Cowan
Shirley Hannafin Adams

Rosemary and Paul deBelay (Rosemary O'Brien '50)

Barbara Hill Breen
Joan Howe Weber
Anne Ivers Reiske
xMaureen A. Kane
Charlotte Kelley Campbell
Jean Kilgore Owen
Phyllis Kozloski Murphy
Dorothy McPherson Wickersham
Roberta Morin Aronowitz
Ann Murray Reynolds
Cynthia Porter Horton
Elaine Quavillon Tull
Claire Quinzani Kerins
Patricia Raeder Crone
Peggyanne Riker Miller
Harriet Schwarz Hamilton
Nancy Smith Johnston
Isabell Stanley Davis
Alice Stover Kachline
Sally Swainson Callahan
xJanet Underwood Wall
Ann Van der Veer Lander
Barbara Voorman Perdue
Jo-Ann Vojir Massey
In Memory of: Mary Ellen Wait
Janice Weyls Moore
Mary Jane White Miller
Joan Williams Arnold
Robin Witt Mosher
Janet Wyman Meade

Other Life Member:
Mary Jane Clark Maurici

1952
Agent
Ann Rathburn Spadola

Total amount contributed: $367.00
Number of contributors: 38
Percent contributing: 18%

Nancy Allen Banks
xMary Anne Amon Richter
Suzanne Baney Berghaus
Betsy Brown Cramer
Phyllis Cain Benson
Nancy Cool Kaercher
Suzanne Davis Greenman
Winifred Domark Moylan
xPatricia Eddy Gesler
Carol Frank Sweeney
Phyllis Gleason Riley
Marilyn Hetzke Moore
Lois Hickey Treacy
Barbara Kane Mullin
Jean E. McCambridge
Audrey McKay Prince
Eleanor Mekelones Marple
Joan Morrison Wilson
xMae Murphy McAleenan
Carolie Painter Wildrick
Merilyn Peck Erickson
Naomi Peck Kroner
Frances Peters Dunlevy
Joanne Purcell Brooker
Ann Rathburn Spadola
Joeyna Raynal Rearwin
Marguerite Rudolf Mesinger
Elsie Salkind Scotti
Joan Siebert Mege
Donna Silver Peet
Rena A. Silverman
Martha Thomas Hasak
Joyce Wardle Chapman
Barbara Wenzel Boucher
Phyllis Werblow Strompf
Nancy Whelton Herold
Mary Lou Woodward Robinson
Pauline A. Zorolow

Other Life Members:
Marilyn McGuire Levine
Dorothy Rich Anderson

1953
Agents
Elsie Knaus Klemt
Elizabeth Sleight Dexter

Total amount contributed: $454.00
Number of contributors: 52
Percent contributing: 23%

Priscilla Alden Bemis
Margaret Angus Christman
Nancy Bilezikian Kamborian
Mary Ann Blackham Kelly
Judith Brewer Campbell
Barbara Brown Fitch
Mary Louise Burke Alexander
Nancy Chase Ferguson
Ruletta Coats Stryeski
Elinor Cohen Goldman
Elaine L. Cowles
Diane Cueny Harden
Joan Darelius Chirnside
Louise Dawe Turner

Roberta, Elizabeth and Michael Roberts (Claire Moriarty '50)

Cynthia DeGelleke Cole
Evelyn Earle Lukeman
Joan Eckert Lowenstein
Jean Ewart Borman
Nancy Fitzpatrick Manning
Shirley Gibbons San Soucie
Joan Godfrey Emmert
Martha Gries Davis
Elaine Harper Johnson
Deborah Higgins Hergenrother
Joan Hodgson Kangas
Barbara E. Howell
Doris Hungerford Zaenglein
Althea Janke Gardner
Marie R. Kaden
Nancy Kittell Martin
Elsie Knaus Klemt
Claire LaLiberte Adler
Kathleen MacGregor Randolph
Molly McBride Kalogeros
Barbara Morris Louria
Carol Morse Woods
Greta Nilsson Masson
Elsie Pardee Collins
Helen Pearlstein Golden
Janet Pearson Hauck
Sylvia Pfeiffer Nesslinger
Nancy Preston Strohmeyer
Jeanette Roberts Mann
Donna Ross Wright
Elizabeth Sleight Dexter
Jean Smith DiLeone
Beverly Thornton Hallowell
xAudrey Tluck Helming
Jean Weeks Hanna
Joan Wilckens Pittis
Virginia Wilder Ambard

1954
Agents
Sheila Collins Frank
Sandra MacDougall Sullivan
Sandra Reynolds Grant

Total amount contributed: $327.00
Number of contributors: 46
Percent contributing: 18%

xNancy L. Bigelow
Betty Born Deacon
Ann Bowerman Logan
Elaine Budarz Wiatrowski
Sheila Collins Frank
Corinne A. Coyle
Marion Crossman MacCallum
Annette Dufton Dagg
Martha Ellis Brooks
Karna Erickson Feltham
Frances Everts Rosser
Kristin Fernlund Hayes
xAmy Frye Thorndike
Anna-Mae George Wogan

Anna-Mae George Wogan '52 and family

Virginia Snedaker Marschall '52 and Laurie in Fulda, West Germany

Thelma Greenberg Florin
Carol Hachman Thurston
Frances Hayden Stavnitzky
Priscilla Head Davis
Joan Hildebrandt Estey
Nancy P. Horton
xNancy Husted Koerner
Corinda Johnson Deans
Susan Johnson Keane
Rita Keevers Claflin
Barbara Kelly Thoresen
Patricia Kelsey Scharf
Joy Lanner Left
Elizabeth Lindsay Buhler
Jane Master Houston
Janet McElgunn Flynn
Carol Meyer LaViale
Sybil Moore Pinkham
Beverly Mulock MacDonald
Nancy Notte Smith
Ruth Paetz Braun
Martha Phillips Fearing
Orelyn Rice Emerson
Eleanor Sclare Mazur
Maroah Shailer Dryden
Audrey Smith Ruggles
Nancy Swanson Horsfield
Janice Sweet Morsilli
Penelope D. Thompson
Jane Urtel McQuade
Joanna Ward
Barbara Watts Rubino

1955
Agents
Ann Harris Hughes
Mary Sweenor Ruggieri
Sally Warner O'Such

Total amount contributed: $436.50
Number of contributors: 54
Percent contributing: 23%

Abby Alderman Kleinberg
Thelma Appel Kaplan
Joan Baker Cornell
Marlene Berman Lewis
Ruth Birch Bastis
Elizabeth Boday Fox
Judith Bowen Drews
Patricia Burt Schiewetz
Suzanne Clark
Barbara Collins Trembley
Rhea Cooney Simonds
Carol Ann Cunningham

Laurie and Peter Hurwitz
(Penny Rafkin '56)

Carole Darsky Giller
JoAnne DiPietro DiMarco
Marion Domber James
Diane Flynn Passavant
Ethel Griffin Browning
Carolyn Hall Browning
Genevieve G. Harold
Marcia Harrington McCarthy
Charleen Herrling Smith
Judith Hulsman Buffington
Barbara Judd Ozinga
Sandra Lally Hovey
Nancy Legare DeWolf
Nancy Lincoln Martin
Mary Mack Gutsche
Marilyn Meyer Herlin
June McLaughlin Lombino
Jean Mills Einarson
Valerie Montanez Randolph
Joan Murano Swanson
Margaret Murray Pellegrini
Lucinda Nicol Peterson
Linda Nolin Ahern
Lucinda Nolin Quigley
L. Marion Nutter Bredehoft
Nancy Peirce Driscoll
Helen Peters Guy
Stephanie Purcell Barton
Elizabeth J. Reynolds
Marguerite Roth Wells
Beryl Schelhorn Frey
Hazel M. Schoppy
Carol Jean Somers Irrgang
Sally Spicer Frazier
Sandra Stone Myerow
Gail Swanson Rees
Angela Tabellario Mitchell
Susan Thomas Wiard
Barbara Travis Hendrick
Sally Visel Hayes
Sally Warner O'Such
Mary Waterman Weaving

1956
Agents
Ann Phelps MacKinnis
Amy Shuttleworth Jensen
Sandra Shelton Fitch

Total amount contributed: $475.00
Number of contributors: 63
Percent contributing: 22%

Nancy Ahlgren Tewes
Alicia Albright Kulp
Mary Augur Wallace
Ann August Marcus
Nelly Bachand Monroe
Sylvia Barnaby Hamilton
Elaine Barr Sandler
Judith Berger Hurwitz
Elaine Bertini Roske
Karen Bloom Wenc
Beverly Breed Hovey
Linda Brown
Judy Caswell Allen
Marjorie Cavallo Olson
Cynthia Christie Turner
Jane Churchill Bigelow
Carol Corning Richard
Agnes di Zerega Cook
Janice Engstrom Barbato
Thelma Epstein Lapides
Dorothy E. Fayan
Martha Forristall Smith
Gail Frank Wells
Judith Gans Nathanson
Gail Gelinas Nixon
Patricia Hayes Schoeller
Ann Hekemian Krikovian
Sally Herman DeRosa
Patricia Holland Bird
Evelyn Holmsen Frank
Cynthia Kane Bender
In Memory of: Carolyn Kelley
Therese Kilgore Mannix
Sandra Lavine Kanosky
Patricia Lewis Flugel
Judith Littlefield Clark
Patti Lockwood
Kaye Mackler Aronson
Joan Morris Frank
Marion Nelson Holland
Frances Nettleton Konsella
Diana Neusner Shapiro
Mary Panetta Thomas
Virginia Paolillo Lawlor
Gail Papin Hogan
Mary Parmakian Asadoorian
Ann Pasquale Bassett
Carol Phalen Swiggett
Elizabeth Proud Clawson
Sally Quicke Reiss
Sylvia Rafkin Hurwitz
Barbara Richman Elliot
Carolyn Scherer Butler
Margaret Schwingel Kraft
Carolee Scribner Cain
Sandra Shelton Fitch
Amy Shuttleworth Jensen
Carole A. Slamin
Nancy Smith Marchese
Patricia Strawbridge Mulhern
Katharine H. Taft
Suzanne Wadsworth Jonas
Beverly Yaghjian Arabian

1957
Agents
Barbara Flint Gerold
Marcia Hamilton Killeen
Gayle Ness McLaren

Total amount contributed: $223.00
Number of contributors: 29
Percent contributing: 12%

Mildred P. Berg
Edith Berger Kaplan
Joan Bielski Krajewski
Ann Bidwell Sanborn
xSusan R. Blake
Marjorie Day Grosjean
Dorothy Fenley Manning
Virginia Field Coburn
Norma Gamins Wise
Sheila Graham Foley
Patricia Howe Bassett
Margaret Hubbard Higgins
Marcia James Carthaus
Caroline Killam Moller
Judith Komito Oster
Katherine Knowles Scully
Barbara Letson Weaver
Janet L. Lutringer
Lucile Martel Huggins
Patricia McAuley Haines
Joan Pethybridge Thompson
Barbara Reifenberger Hudelson
Susan Sandorff Corcoran
Charlene Sargent Kiley
Nancy J. Sommer
Carol Swartz Kumin
Nathalie Towne Fisher
Bernice Van Name Petrone
Dorothy Ziehler Roettele

1958
Agents
Linda Ferrucci Merrell
Joyce Rutherford Shuey
Patricia Woolley Cronin

Total amount contributed: $479.00
Number of contributors: 56
Percent contributing: 21%

Betty Anderson Fairchild
Susanne Babcock Edington
Carole Bartholomew Dusseau
Barbara Batty Brown
Audrey H. Biggerstaff
Jeanne Bradner Spackey
Theodora Brahe Lanham
Linda Braslow Lefkowitz
Cathleen L. Burns
Judith Butler Weppel
Millicent Carlson O'Brien
Susan Clary Delahunt
xBarbara Davis Cohen
Mary G. Fenn
Peggy Fox Freidman
xBarbara Frucci Nimmo
Mary Ann Fuller Young
Susan Greenhut Kamras
Eleanor Harman Hug
Marion Heinsohn Mitchell
Constance Johnson McNulty
Janet Hicks McCoy
Mary Landini Doyle
Ann Laramy Mascuch
June Leary Gutbier
Roxanne Miller Socolow
Jeanne Mitchell Leeber
Marion Oliver Sutherland
Myra E. Packer
xSue Patack Levine
Carol Ann Perrotti
Harriett Rafkin Goldberg
Susan Rapaport Paul
xBeverlee Raymond Henion
Ann Reeves Schmid
Mary Louise Riordan McLean
xKatharine Robertson Campbell
Kathleen E. Robertson
Joyce Rutherford Shuey
Helene Schwartz Perry
Gail Seibert Glover
Joan A. Seufert
Elaine Shanken Fischer
Patricia Sindall Carolus
Jacquelyn Smith Johnson
Nancy Spargo Goodridge
Kim Steen Odle
Bette Stubbe Carcano
Starr Tupper Shannon
Susan Van Horn Van Arsdale
Judith Watson Lewis
Barbara Wenzel Carroll
Sandra Wilson Joyce
Constance Wolcott Mason
Dorothy Woods
Jean Wynott Delahunt

1959
Agents
Joan Conradi McLaughlin
Betty Coulson
Nancy Rotman Duffy

Total amount contributed: $431.00
Number of contributors: 50
Percent contributing: 20%

Martha Anderson Musial
Carol Anderten Brodbeck
Rosalind Aulisi Jureller
Barbara Baldauf Rice
Judith Barnstead Francis
Joan Becker Stenicky
xLinda Beebe DeLeo
Nancy Bennett
Ann Blair Filardi
Sally Bridger Bridges
Carol Ann Civetti Monaghan
Wendy Clark Whyte
Joan Conradi McLaughlin
Frances Corthouts Downey
Carol Cunningham Hoyt
Joanne Curtis Island
Eileen Dahl Lord
Katharina C. Decas
Ann Douglass Wood
Joanne E. Ferrera
Elvira Grobel Robbins
Donna Grover Holland
Joanne Gullo Gormley
Anne Hayden Halberg
Elizabeth Healy Shelby
Susan Hearne Southwick
Linda Kitch Forand
Dorothy Knobel Somogyi
Barbara Lewis Lomer
Carol MacLeod Huggard
Brenda McLafferty Manchester
Katherine Moore Edmands
Elaine Napoli Duncan
Anna Natsis
Patricia Reilly Lewis
Marcia Rideout Stevens
Nancy Rotman Duffy
Suzanne Saunders Doyle
Judith Sias Fudge
Barbara Skolnick Blume
Carol Slocum Capper
Harriet Stallings Jarosh
Diane Strawhince Butler
Beverly Sutton
Joan Sycle Baturin
Joan Valentine Glasson
Nancy Wilder Schmidt
Priscilla Williams Espenhain
Mary Beth Wisenburn Sclafani
Carolyn Wood Brox

1960
Agents
Audrey Bergesen Long
Linda Chiaramonte
Linda Telfer

Total amount contributed: $481.00
Number of contributors: 51

Patricia Spahr Churchill '60 with son William

Percent contributing: 19%

Elizabeth L. Backus
Beverly Baer Fine
Audrey Bergesen Long
Charlotte H. Brown
Maury Chenoweth Denniston
Linda G. Chiaramonte
Joan Corthouts Grayson
Marcia Dodson Morley
Carolyn Duncan Wixon
Judith Edmonson Spetnagel
Susan S. Elsbree
Elizabeth Fager Frederick
Lois FitzSimons Downey
Diane Frankel Shulkin
Susan Gage Barros
Marcia Gardner Coyle
Paulette Goldberg Holliday
Minna Golden Levin
Phyllis Gordon Heckt
Judith Grace Lazarus
Lucinda Hodskins Lindgren
xCarol Israel Allen
Janet Iversen Messineo
Muriel A. Kershaw
Jane H. Kremer
Colleen H. Light
Gwenda J. Love
Sandra Lund Grouten
Nancy D. Maas
Carol Ann Mackay
Jane F. McCall
Anita Orleck Webber
Linda Ostrom Goodwin
Michele Poirier Gorman
Mary Jane Sauer Lockard
Janet Sawyer Macomber
Marilyn Senior Legg
Susan Smith Kaplan
Suzanne Spangenberg Straley
Susan B. Stevens
Phyllis Stone Blotner
xBarbara I. Supowitz
Anne Sutherland Rollins
Linda Telfer
Jean T. Terrell
Katharine Thomson Mitchell
Susan VanDorn Pease
Abby L. Wells
Joan M. White
Martha Yerkes Eustis
Ronna Zucker Uhrman

1961
Agents
Joan Brodalski
Ann Davidson
Jeannette Zglenicki

Total amount contributed: $510.00
Number of contributors: 69
Percent contributing: 26%

Georgia Beaumont Kettelle
Dianne Bezanson Keleher
Carolyn Bird Murray
Joan M. Brodalski
Elaine M. Butler
Diane Cassata Pillman
Charlotte Clinton Clark
Barbara Cole French
Suzanne H. Crafts
Ann Davidson
Barbara Davis Delano
Jan DeMartin Linfoot
Susan Dennison Harmon
Lynda Downes Brown
Valerie R. Duval
Alexandra Englehardt Tomes
Joan Franke Neustaedter
Dianne H. Freeston
Mary George Poor
Mildred Gillis Pereira
Kay G. Goodman
Eleanor J. Grauer
Glenda Green Kadlac
Diane Hartnett Hawkes
Carol Healy Butterworth
Elizabeth Hood Russian
Lynne Horner Martin
Joan A. Houston
Elizabeth Howard Crosbie
Laura T. Jensen
Jane A. Kendrigan
Maryellen King Hardy
Nancy Kinghorn Batayte
Sheila Komito Levine
Carole A. Lamson
Mary C. Lucas
Celeste Mayo Shannon
Marilyn Mertz Zimonis
Joan Moeller Thompson
Sandra Mueller Sandberg
Susan C. Natapow
Melinda Neal Daniels
Elaine M. Oetinger
Virginia A. Orsi
Jane Parsons Dolbier
Marie Pelargonio Hall
Anne D. Pers
Nancy Pickett Harrison
Pamela Pond Schuster
Margaret Rapp Scribner
Lucinda Rowland Ward
Rona Ruderman Goldstein
Carol Schumacher Dougherty
Elizabeth Schwingel Sullivan
Janet E. Scott
Charlotte Siders Taintor
Ellen Smith Burton
Nan Sparks Hunter
Eileen F. Stack
Barbara Stark MacKenzie
Marguerite J. Stockman
Sue Toth Garvin
xLinda F. Vidmark
Lynnda Westendorf Schofield
Susan D. White
Roberta E. Whitehouse
Jane S. Wilson
Althea S. Woods
Jeannette M. Zglenicki

1962
Agents
Sheila Lane
Betsy MacMillan
Andrea Zaletta

Total amount contributed: $378.00
Number of contributors: 50
Percent contributing: 18%

Sandra Arnold Repasky
Linda Ann Bald
Elizabeth A. Behre
Mary Ann Billera
June Bishop Engman
Muriel Bloom Bruskin
Barbara Blore Swartz
Lucy Brunton Buckley
Linda Burnett Davis
Pamela Capuano Veek
Adele G. Carissimo
Sharon Adele Carley
Anne Chadbourne
Marilyn Fender Babine
Constance Ferolito Murray
Patricia S. Gath
Mary E. Golden
Allison Haff Burrows
Ingrid J. Jonason
Jeanne Jouret Carlucci
Joan Killian Wronsky
Anne M. Klimt
Linda M. Kupka
Susan Littman Barach
Janet Lopaus Starkes
Betsy A. MacMillan
Marcia A. Madden
Nance Magill Karp
Virginia M. Martin
Linda Mason
Patricia McNulty Magnotta
Betsey Mercer Henderson
Judith H. Morris
Diane M. Napoli
Doris Orben Campbell
Tracy R. Potter
Nancy M. Quattrocchi
Linda A. Resnick

Craig Wyman Wilson
(Carole Kirschner '61)

Elizabeth Nelson Smith '61 and Freddy

Elaine Sanderson Willhauck
Christine Shier
Karen L. Smith
Elaine Sproul Belham
Linda Strecker Harmon
xDiantha Tarbox Pomfret
Suzanne Vaughan Cronheim
Joyce R. Walker
Constance M. Weeks
Claire B. Windisch
Ann-Perley Wingersky Ireland
Judith Wright

1963
Agents
Priscilla Jank Merrill
Linda Norris Taylor
Jeanne Chase Peckham

Total amount contributed: $243.00
Number of contributors: 37
Percent contributing: 15%

Genevieve K. Abbot
Barbara E. Abrams
Jeanne M. Call
Chris Christiansen
Bette Cole Burnham
Gail A. Crosby
Joann Desimoni
Sandra L. Ellingham
Helaine G. Finer
Barbara A. Freer
Susan P. Gardner
Nancy S. Gould
Nancy L. Harten
Patricia K. Hartfelder
Sarah Hirst Zvonkovic
Dean Knobel Lindsay
xClaire Lipton
Elizabeth L. Marbach
Loel A. Mercer

Mr. and Mrs. Peter L. Burrows
(Allison Haff '62)
Toledo, Spain

Pamela F. Nordblom
Linda Norris Taylor
Marsha Perlmutter Flaster
Virginia E. Peterson
Carol Phillips Hall
Susan H. Ramsay
Cathryn L. Reynolds
Susan W. Rose
Catherine C. Rovetti
Carol Schaller Rooney
Diane Smith Simmons
Nancy M. Sparrow
Sylvia Starr Irwin
Sona E. Stepanian
Anne Thiessen Flewelling
Sally R. Viault
Linda K. Welt
Mary K. Wickens
Betty J. Wild Frazian

1964

Total amount contributed: $897.87
Number of contributors: 275

Judith R. Adelson
Billie C. Adess
Rosalie C. Adduci
Susan E. Alford
Joyce A. Arkwright
Vivien R. Ash
Karen M. Asklar
Urve Avasalu
Susan Badgley Steele
Barbara E. Bates
Lees J. Beckwith
Barbara A. Beisaw
Marion Bishop Kersh
Jo-Anne Blaine
Blanche O. Bleicher
Alexandra P. Boone
Jane Boyden
Carol E. Bradley
Penny Ann Brewster
Carol Ann Brown
Lynn C. Brown
Marilyn T. Brox
Dorothy E. Buckbee
Barbara Ann Buffinton
Brooke L. Bulkley
Laurie M. Bullot
Patricia Burke Duckworth
Cheryl M. Campbell
Gloria A. Caplan
Margaret E. Casey
Gail Cassidy
Susan Childs Merrick
Julie Clark Doescher
Nancy G. Clifford
Carol J. Colegrove
Jane Cooper
Barbara A. Corkum
Susan P. Coster
Susan E. Dahlberg
Elizabeth R. Daigneau
Burnley D. Dame
Dianne Davenport Vincent
Lisette deMiranda McMillan
Nancie M. Devaux
Ruth A. DeWitt
Carrie H. Dickerman
Kathleen B. Donahue
Judith A. Donovan
Nina J. Dotterer
Cheryl Ann Douglass
Christine A. Dudley
L. Lee Dunstane
Virginia A. Dwyer
Amey Eckles
Sue Ellen Eckstrom
Elaine H. Edington
Nancy Edmonstone Wilson
Jennifer B. Elrod
Margaret D. Emple
Linda R. Epstein
Sondra Z. Eskow
Kathleen Etz Venier
Dianne Farr Marino
Arlene M. Ferreira
Judith M. Fienemann
Barbara A. Fischer
Ellen T. Fleming
Margery A. Flowers
Carolyn R. Fogg
Virginia M. Frawley
Anne C. Gaffney
Beverly D. Gaines
Diane L. Garben
Barbara J. Gascki
Linda J. Gates
Elizabeth I. Gegler
Marjorie A. Gelbert
Kathryn A. Germanow
Eugenia A. Giammarco
Linda E. Gibbs
Linda M. Giering
Susan C. Gilland
Gail Glynn
Carol Goecker Roth
Harriet G. Gold
Nancy C. Goldfarb
Felice E. Goldman
Victoria Goldsmith
Susan R. Gordon
Susan B. Gorfinkle
Susan Granger
Marsha J. Graziano
Barbara C. Green
Janice E. Green
Susan M. Griffin
Mary Jo Grumbacher
Nancy H. R. Guttman
Ellen F. Hackman
Patricia J. Haggerty
Jane A. Hanff
Deidre L. Hanley
Sandra J. Hardy
Beth Harper Zimpel
Alison J. Harrington

Ruth A. Harris
Diane F. Harrison
Nancy M. Hartshorn
Anne C. Harvey
Carol D. Hay
Kathleen Hayes Panos
Sharon E. Haynes
Cynthia L. Hefner
Elsa M. Hernberg
H. Kirsten Hersloff
Susan Hodges Metzger
Lucy Holmgren Perry
Susan A. Horowitz
Susan R. Humphreys
Nancy E. Huntington
Gale S. Hutzler
Rita B. Hyfer
Maud C. Irwin
Holly Jackson Mabey
Myriam Jacobsohn
Beth R. Jaffe
Carolee L. Jans
Margaret V. Johnson
Paula K. Johnson
Susan B. Kaplan
Joan E. Keefe
Deborah Keith Wind
Marsha H. Keyes
Louanne S. King
Marcia S. King
Nancy A. King
Linda C. Kistler
Judith E. Krulicki
Gail M. Kwaak
Paula Lally O'Brien
Beverly A. Landros
Terry A. LeFort
Jane E. Leonard
Betsy Levine
Sarabeth Lipson Hollis
Linda A. Logie
Nancy J. Lonergan
Merle L. Lookner
Susan L. Lusk
Marcia A. MacTavish
Deborah E. MacVaugh
Victoria A. Madaras
Susan A. Madigan
Joan F. Magurn
Virginia Maley
Joan A. Manzitti
Linda P. Marchetti
Joy Anne Martin
Susan J. Marx
Lorraine D. Masi
Priscilla H. May
Mary Ann T. McAtee
Mary Jane McCarthy
Nancy A. McDowell
Jane McKee
Sandra McLarnon
Wendie Jane Mertz
Marilyn C. Messer
Karen D. Metcalf
Marie E. Michuda
Susan E. Miller
Susan M. Mills
Bonnie Milne
Dorothy A. Minzner
Claire Molloy
Ruth Molta
Claire F. Monahan
Maryann E. Monti
B. Lee Anne Morse
Ursula Murdock Boyce
Diane P. Murphy
Elaine H. Murray
Elaine Nastri La Cava
Susan L. Nelson
Sandra L. Nims
Carolyn L. Oetinger
Karen A. Olson
Kay Oppenheim
Sara-Jane Osborne

Christa and Daddy Flewelling
(Anne Thiessen '63)

Antoinette R. Palmer
Candy R. Parker
Ellen E. Parker
Linda N. Parmenter
Diana J. Paulson
Jane A. Pearson
Gail B. Perlin
xPatricia H. Perry
Linda A. Peterssen
Bonnie N. Phelps
Linda N. Pillarella
Carole A. Plaisted
Victoria L. Poole
Patricia A. Pugliese
Carole H. Pulaski
Janet E. Ramsbotham
Joy V. Raymond
Kathleen A. Renmann
Paula A. Resevick
Phyllis E. Ryhno
Roberta A. Richmond
Alexandra N. Rimash
Elinor J. Rosen
Betsey L. Rosenberg
Lynn C. Rosenbush
xJanet W. Rosenfeld
Arlene J. Rosenstein
Rhonda Y. Rubenstein
Linda Salvati Ladd
Vicki Salvatore Albanese
Ellen M. Savet
Ruth E. Sawyer
Roberta A. Sazin
Jill A. Schlesinger
Virginia A. Schmidt
Marilyn G. Schwarz
Linda J. Shafer
Andrea M. Siegal
Sandra L. Silverman
Rochelle A. Simon
Jo Ann E. Simonson
Elaine B. Slefinger
Jan Slocum
Bonnie F. Smith
Darlene Smith Riemer
Helene J. Smith

Nancy J. Smith
Joan H. Snipes
Gail L. Stapleford
Ann J. Stern
Pamela M. Stockman
Lois R. Stoker
Judith E. Stone
Robin L. Strauss
Katrina Sullivan
Edith S. Swift
Patricia L. Tassinari
Susan E. Tenney
Beverly Townsend Branzell
Linda E. Trask
Rosalie M. Trentacosta
Carla M. A. Valentine
Francia E. Vishno
Lois C. Warner
Patricia A. Washburn
Janet L. Weil
Colleen Welch Perry
Deborah Werner Forbes
Linda J. Werner
Theodora B. Westcott
Diane Wetherbee
Virginia White
Donna S. Whiteley
Carolyn Winer
Floris Wright Child
Dana M. Wynn
Erica H. Yaffee
Harriet Yaffee Ronkin
Susan Yates
Bette A. Young
Judith A. Zaritt
Laureen M. Zega
Edith P. Zietlow
Nancy D. Zigo
Barbara A. Zink

Woodland Park and High School

Total amount contributed: $28.00
Number of contributors: 4

Dorothy Fox Hartenstein
Shirley Marks Tuck
Georgianna Taber Cotter
Doris Wilson Lehners

Faculty and Administration

Total amount contributed: $76.00
Number of contributors: 9

Anonymous
Elise L. Jewett
Eleanor S. Perley
Ruth T. Lindquist
Muriel R. McClelland
Ruth H. Rothenberger
James W. Stanley
Dr. and Mrs. Blake Tewksbury
Dorothy E. Weston

A Special Thank You

. . . to the alumnae who have contributed directly to the College Building Fund.

. . . to the members of the Class of 1960 who remember annually The Margaret McCreery Scholarship Fund.

These names and amounts are not included in the final report of The Alumnae Fund.

TOP-RANKING CLASSES

Largest Amount Contributed:

With 55 members or less:	1921
With 55-125 members:	1937
With over 125 members:	1961

Largest Percentage of Contributors:

With 55 members or less:	1910
With 55-125 members:	1933
With over 125 members:	1961

In Memoriam

Grace A. **Johnson** '92-'94 on May 1, 1965 in Springfield, Massachusetts.

Mary **Houghton** Will '00 on December 18, 1964 in Red Oak, Iowa.

Mary D. **Buffinton** Chace x-'02 on April 25, 1965 in Tiverton, Rhode Island.

Edna **Cones** Prior x-'07 on March 15, 1965 in Columbus, Ohio.

Alice **Hobbs** Worcester x-'08 on March 10, 1965 in Ormond Beach, Florida.

Maria **Riker** Hume '09 on March 13, 1965 in Delray Beach, Florida.

Bess **Emerine** '15 on February 21, 1965 in Toledo, Ohio.

Edna **Starrett** Mathewson '22 on February 13, 1965.

Marjorie **Taylor** Flemings '28 in January 1965 in Clearwater, Florida.

Arline **McKenna** Wiggin '43 on April 9, 1965 in Waltham, Massachusetts.

Marguerite **Heech** Palmer '46 on March 20, 1965 in Rochester, New York.

Marcia **Ingraham** x-'63 on February 28, 1965 in Boston, Massachusetts.

Marguerita W. **Ells** (Faculty 1920-23) on April 15, 1965.

FINAL REPORT OF ALUMNAE FUND CONTRIBUTIONS 1964-65

(November 19, 1964 — March 26, 1965)

Class	No. in Class*	Contributors	Total Amount
Classes to 1906	94	28	$ 1,185.00
1906	21	9	64.00
1907	21	11	230.00†
1908	9	5	135.00
1909	14	6	89.20
1910	20	12	195.00
1911	12	3	30.00
1912	29	16	347.00
1913	17	7	75.00
1914	33	19	487.00
1915	31	11	227.00
1916	46	20	249.00
1917	41	13	207.00
1918	49	9	635.00
1919	22	9	156.08§
1920	49	4	23.00
1921	47	8	1,095.00
1922	65	17	293.00
1923	55	15	188.00
1924	62	15	308.00
1925	59	18	255.00
1926	68	20	193.50
1927	78	17	250.00
1928	69	11	135.00
1929	90	23	310.00
1930	59	9	170.00
1931	78	16	178.00
1932	76	14	155.00
1933	70	25	306.00
1934	66	11	115.00
1935	85	16	255.00
1936	82	21	267.00
1937	99	27	425.00
1938	122	27	341.09¶
1939	120	19	330.00‖
1940	158	22	250.00
1941	180	28	346.00
1942	171	26	209.00
1943	159	28	283.00
1944	127	24	238.00
1945	181	36	340.00
1946	178	26	241.15
1947	196	33	338.00
1948	235	41	311.00
1949	213	43	480.25
1950	225	63	678.35
1951	203	44	319.00
1952	211	38	367.00
1953	221	52	454.00
1954	252	46	327.00
1955	233	54	436.50
1956	288	63	475.00
1957	230	29	223.00
1958	260	56	479.00
1959	248	50	431.00
1960	261	51	481.00
1961	262	69	510.00
1962	282	50	378.00
1963	248	37	243.00
1964	273	275	897.87**
High School & Woodland Park		4	28.00
Faculty & Administration		9	76.00
Club Gifts: Chicago Club, South Florida Club		2	90.00
Matching Gifts: Aetna Life Affiliated Companies, Bank of New York, Eighty Maiden Lane Foundation, IBM Corporation, International Telephone & Telegraph Corp., Johnson & Higgins, Krando Foundation, New England Mutual Life Insurance Co., The Norton Company, Riegel Textile Corporation Foundation, Travelers Insurance Company		(11)	210.00
TOTAL:	7453	1811	$20,043.99‡

*The Count: Living graduates with known addresses plus non-graduate donors.

†Includes a non-alumna donor.

‡Includes 228 second contributions.

§Includes reunion surplus funds.

¶Includes special contribution in memory of deceased members.

‖Includes reunion in memoriam contribution.

**Includes Class contribution at June 1964 Commencement. This class is not included in competition.

LASELL JUNIOR COLLEGE
REPULSAE NESCIA
1851

LASELL LEAVES

August
1965

LASELL ALUMNAE, INC.

Member of American Alumni Council
since 1947

Officers and Directors

1964-65

President:	Dorothy Secord Garon '34 (Mrs. Raymond N.) 31 Wesley Street, Newton
First Vice-President:	Marilyn Blodgett Hall '46 (Mrs. E. Sherman, Jr.) 60 Ledgelawn Ave., Lexington
Second Vice-President:	Nancy Chase Ferguson '53 (Mrs. James N., III) Woodcrest Drive, Boxford
Recording Secretary:	Betty Williams McGowan '47 (Mrs. F. M., Jr.) 52 Brewster Ave., Braintree Highlands
Corresponding Secretary:	Marion Nutter Bredehoft '55 (Mrs. Bruce B.) 16 Millbrook Road, Westwood
Treasurer:	Ruth Turner Crosby '42 (Mrs. R. A.) 170 Harvard St., Newtonville
Assistant Treasurer:	Ruth Buswell Isaacson '36 (Mrs. C. G. G.) 10 Laurel Ave., Waltham
Alumnae Fund Chairman:	Louise Tardivel Higgins '37 (Mrs. C. A., Jr.) 150 Hickory Rd., Weston
Scholarship Committee Chairman:	Shirley Gould Chesebro '33 (Mrs. R. A.) 110 Carver Rd., Newton Highlands
Directors:	Mildred Strain Nutter '17 (Mrs. Denton G.) 1094 Centre St., Newton Centre
	Antoinette Meritt Smith '23 (Mrs. W. N.) 110 Woodland Rd., Auburndale
	Dorothy Inett Taylor '30 (Mrs. L. D.) 41 Brentwood Dr., Holden
	Priscilla Parmenter Madden '37 (Mrs. Leo J.) 6 Nobscot Rd., Wellesley
	Betty Black Boynton '38 (Mrs. M. M.) 681 North St., Suffield, Conn.
	Sue Ross Westberg '45 (Mrs. G. M.) 240 Pease Rd., East Longmeadow
	Norah Horsfield Maling '54 (Mrs. George C., Jr.) Old Concord Road, Lincoln
	Marlene Berman Lewis '55 (Mrs. Milton B.) 53 Andrews St., Newton Highlands
	Linda Nolin Ahern '55 (Mrs. Robert) 106 Hemlock Street, Arlington
Alumnae Secretary:	Marjorie MacClymon '32 Lasell Junior College, Auburndale

LASELL LEAVES

Editor:	Marjorie MacClymon '32

LASELL LEAVES

VOL. XC AUGUST, 1965 NO. 4

IN THIS ISSUE

Commencement Awards

and

Class News

Cover: A beautiful midsummer day finds Bragdon Hall quietly "on vacation." (Photo by James Stanley, Director of Development)

Published Quarterly by the Lasell Alumnae, Inc., Lasell Junior College, Auburndale, Mass. Second-class postage paid at Boston, Mass. Acceptance for mailing at special rate of postage provided for in Section 1103, Act of October 3, 1917, authorized on October 28, 1918. Subscription $5.00 Per Year Included in the Annual Alumnae Fund Contribution. Single copies of this bulletin may be obtained for $1.25 each.

ONE HUNDRED TENTH ANNUAL COMMENCEMENT . . . .

TRADITIONAL AWARDS . . . .

Class Night Exercises were held on Saturday evening, June 5, 1965 on the Recreation Field. Mr. Wilder N. Smith, Chairman of the Board of Trustees, welcomed parents, relatives and friends of the graduates, and remarked:

"Commencement is a many-faceted occasion — a time of mixed emotions. This afternoon those of you who attended the ceremony at the Crow's Nest and watched the crowning of the June Queen saw it at its most light-hearted. Tomorrow you will, I hope, join us again under this same tent when you will see Commencement at its most solemn.

"Class Night strikes a kind of balance between these two extremes. Tonight we are gay but at the same time serious, for it is at this moment that we honor publicly the various accomplishments of individual students who, during two short years, in one endeavor or another, have achieved that quality of excellence that is the goal of all educational effort.

"The awards we give tonight are traditional, some in fact having their roots in the late nineteenth century; others are of more recent origin. But whether old or new, tradition gives a special kind of dignity to life; it connects the present with the past and makes every graduating class a part of that continuous stream of college life that is truly Lasell."

ATHLETIC AWARDS: For the second consecutive year, Marjorie Story captained the Winning Crew. Shelly Gunther, Pamela Hill and Mimi Wiley were also members of the "repeat" team. Jane Betts, Debbie DeStaebler, Maryjayne DiZenzo, Delores Gagliardi and Kathy Goulder completed The Winning Crew, representing Converse House. Also recognized were the Briggs Seniors; their rowing time was but one second behind that of the Converse Crew. Members of the Briggs Crew include: Laurel Brown, Joan Nutt, Sue Benz, Susan Constantine, Cammy Hough, Janet Sherlock, Leslie Rich, Karen Sergeant; Captain Janet Muir. Gold Charms were given to Leslie Rich and Catherine Sanford for their outstanding record in four or more sports during their two years at Lasell; silver charms were awarded to "Cherie" Smith and Eleanor Staniland.

The BLUE and WHITE SHIELD was won by the BLUE, with a score of 216 points over 178 for the WHITES. Cammy MacMillan, leader of the Blue Team, accepted the award.

BLUE KEYS: Awarded to the following Seniors, who volunteered their services as campus guides to prospective students and visitors during the year, and who returned to campus early in September to help with the first days of Freshman Orientation: Elisse Allinson, Cynthia Ames, Constance Barber, Arlene Barron, Mary Beattie, JoAnn Benoit, Susan Blount, Joan Brignano, Jane Bryer, Cheryl Butters, Joan Carroll, Helen Cassam, Dorothy Cheever, Sandra Cramblet, Nancy Currier, Susan Dangel, Lorraine Daytz, Carolyn Derby, Diane Derrick, Linda Domscheit, Dorothy Esperian, Trudi Feinberg, Sheila Fish, Linda Foster, Judith French, Susan Gillespie, Lee Gissler, Joan Gordon, Leslie Grant, Ellyn Greenstein, Kristin Harper, Sara-Jane Hayes, Diane Hildebrand, Linda Hirth, Dorothy Hodgson, Cameron Hough, Gail

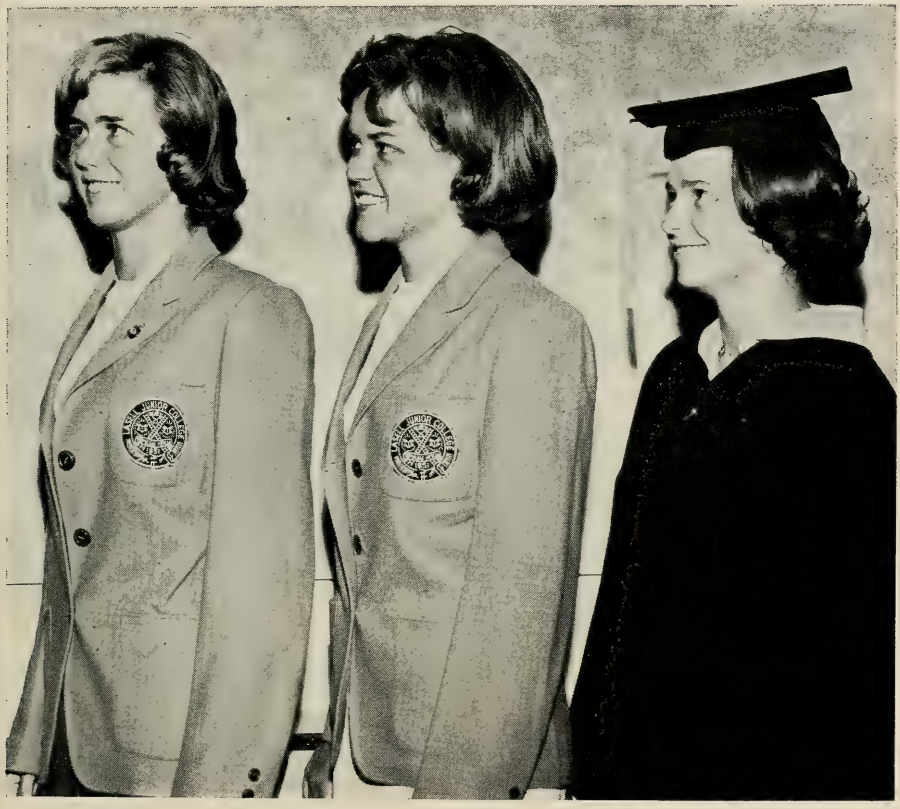

Lasell Jacket Winners — 1965
L. to r.: Susan Layng, Sue Johnson, Linda Foster

Jacobsen, Sue Johnson, Donna Kane, Lorna Kelly, Patricia Kettle, Eleanor Lamson, Susan Layng, Kathleen Loughman, Linda Loving, Bonnie Margolin, JoAnn Masula, Andrea Mattisen, Christine McKegg, Marcia Meldram, Susan Meyer, Carolyn Moore, Wendy Myers, Joanne O'Brien, Marilynn Paganelli, Virginia Pedrick, Beverlee Pembroke, Sandra Perkins, Leslie Rich, Diane Rolfe, Emilie Rowe, Catherine Sanford, Susan Schaller, Dorothy Searles, Cherie Smith, Mary Sprague, Katherine Steinmetz, Sophie Stewart, Virginia Stiles, Ellen Sweeney, Julie Tiernan, Elizabeth Tomlinson, Candy Tufts, Gayle Villani, Lynn Wemple, Linda Wilson, Judith Winters, Patricia Wolfe and Janet Young. Especially commended were Sandra Cramblet, president of the group, and the co-secretaries, Ellen Sweeney and Lynn Wemple.

BUILDING FUND GIFT: Leslie Rich, Building Fund Chairman, presented Mr. Smith with a check in excess of $1400 from the Class of 1965.

DEAN'S LIST: In March, Dorothy Searles and Mary Staples received certificates attesting to the fact that they had been on the Dean's List for three semesters. The following students made the Dean's List for the third semester at the final marking period and were awarded certificates: Joan Carroll, Helen Cassam, Cynthia Hopkins, JoAnn Masula, Andrea Mattisen, Wendy Myers,

Gold medalist — Gail Jacobsen '65

With Honors — June 1965

L. to r.: JoAnn Masula, Nancy Sharpe, Dorothy Cheever, Janet Young

Nancy Sharpe, Julie Tiernan and Gayle Villani. Seniors who received Honors Certificates in March and who qualified for the Dean's List for the fourth consecutive time included: Gretchen Boyer, Dorothy Cheever, Gail Jacobsen, Joan Perkins, Diane Rolfe, Susan Williams, Linda Wilson and Janet Young.

SCHOLARSHIP AWARDS: Graduated WITH DISTINCTION:

Joan Carroll
Diane Rolfe
Cynthia Hopkins

WITH HONORS (silver medalists):

Nancy Sharpe
JoAnn Masula
Gretchen Boyer
Dorothy Cheever
Janet Young

WITH HIGHEST HONORS (gold medalist):

Gail Jacobsen

LASELL JACKETS: The most significant awards were given to three members of the graduating class who were judged to be the best all-around representatives of the College:

Linda Foster
Sue Johnson
Sue Layng

Engagements

Nancy **Rankin** '51 to Donald M. Heider.

Carole **Slamin** '56 to William Lawrence Ramey.

Elizabeth Anne **Stepan** '58 to Dominic Consorte.

Faye L. **Davis** '59 to George Dennis O'Brien.
Beverly J. **Sutton** '59 to Emile Pierre Coulon, Jr.

Mary A. **Carpenter** '61 to Raymond Peter Loring.

Patricia R. **Britva** '62 to Elliott L. Rosenfield.
Robyn **MacCloskey** '62 to Pierre Agnew.

Loel Ann **Mercer** '63 to Arthur Phippen Poor, Jr.
Elaine J. **Wollock** '63 to Barry M. Bograd.

Susan Barbara **Kaplan** '64 to Steven Paul Floman.
Jane **McKee** '64 to Arthur Spiros Rozes.
Claire F. **Monahan** '64 to Donald L. Knapp, Jr.

Jo Ann **Benoit** '65 to Martin Thomas.
Joan Virginia **Carroll** '65 to Richard M. Correll.
Carolyn R. **Derby** '65 to Robert Warren Neal.
Dorothy Jean **Miller** '65 to J. Bruce Leary.

Marriages

A. Joy **Stewart** Engelsman '55 and Francis J. Rice on July 9, 1965.
Joyce **Goss** '59 and Charles Herbert Strickler at Henniker, New Hampshire.

Tracy **Gill** '60 and Peter Adriance Harrington on May 29, 1965 at Essex Fells, New Jersey.
Muriel Ann **Kershaw** '60 and Robert Blair Shaw on June 12, 1965 at Barrington, Rhode Island.
Carol **Mackay** '60 and Leonard Paul Beams on June 26, 1965 at Burlington, Vermont.
Susan B. **Stevens** '60 and Henry Casella on May 22, 1965 at Glastonbury, Connecticut.

Susan D. **Campbell** '61 and Robert Laurence Cox on June 9, 1965 at Hartford, Connecticut.
Nancy J. **Morse** '61 and Edward Anthony Welch on June 20, 1965 at Sharon, Massachusetts.
Nancy Daphne **Thomas** '61 and Andrew Thomas Dudek on June 6, 1965 at Lowell, Massachusetts.
Jane Springall **Wilson** '61 and Ralph Carman Pape on June 5, 1965 at Delmar, New York.

Mrs. Francis C. Evans, Jr.
(Karen Fox '63)

Mrs. Peter H. Burnham and Party
(Bette Cole '63)
February 13, 1965

L. to r.: Linda Kaiser '63, Barbara Cole French '61, Bette Cole Burnham '63, Mother-of-the-Bride, Mildred Bell Cole '31, Jeanne Chase Peckham '63.

Jean **Armstrong** '62 and Brenton Clark Taylor on May 29, 1965 at Cape Elizabeth, Maine.

Mary **Billera** '62 and Frederick Stewart Meils on June 19, 1965 at Westport, Connecticut.

M. Joy **Cummings** '62 and Steven L. Klebanoff in February 1965.

Carol **Curtice** '62 and Roy Chadwick McKay on August 29, 1964 at Rochester, New York.

Judith M. **Henry** '62 and Alan Kenneth Ross on May 22, 1965 at Wethersfield, Connecticut.

Betsy Ann **MacMillan** '62 and David Carl Blackledge on June 12, 1965 at Tenafly, New Jersey.

Linda **Mason** '62 and Robert M. Crawford in May 1965 at Concord, Massachusetts.

Pauline Lily **Sauve** '62 and Roland Ronald Bergeron in June 1965 at Manchester, New Hampshire.

Linda **Shaghalian** '62 and Robert Harold Penniman on July 25, 1965 at Rumford, Rhode Island.

Barbara **Christiansen** '63 and Frederick S. Lum on June 19, 1965 at Verona, New Jersey.

Sandra **Ellingham** '63 and Bert Japikse on June 12, 1965 at Springfield, Massachusetts.

Karen Elisabeth **Fox** '63 and Dr. Francis C. Evans, Jr. on May 8, 1965 at Lexington, Massachusetts.

Barbara L. **Gordon** '63 and John P. Santos on May 29, 1965 at Northampton, Massachusetts.

Susan **Greenslade** '63 and Richard Howard Brooks on July 3, 1965 at Fall River, Massachusetts.

Barbara **Noorigian** '63 and Robert F. Meehan on May 23, 1965 at Boston, Massachusetts.

Deborah Anne **Potvin** '63 and Kevin Paul Little on June 12, 1965 at Portsmouth, New Hampshire.

Nancy Jean **Smithers** '63 and David Robert Hescheles in May 1965 at Rockville Centre, New York.

Barbara **Bates** '64 and Frederic Purdy Gray, Jr. on June 5, 1965 at Greenfield, Massachusetts.

Diane **Garben** '64 and Norman Morgan Brassler on May 29, 1965 at Montclair, New Jersey.

Linda Patricia **Marchetti** '64 and Donald Victor Knapman in June 1965 at Wellesley, Massachusetts.

Priscilla Hawthorne **May** '64 and Richard Loyal Alden on June 26, 1965 at Madison, New Jersey.

Patricia Ann **Pugliese** '64 and Lt. Max Karl Streibel on June 12, 1965 at Delmar, New York.

Lori Joyce **Daytz** '65 and Howard Neil Gorney on June 20, 1965 at Boston, Massachusetts.

Mr. and Mrs. Sherman Lee Roth
(Carol Goecker '64)
October 3, 1964

Mr. and Mrs. Murray MacPhie
(Christine Green '62)
The Wayside Inn, Sudbury, Mass.
May 1, 1965

Births

Barbara Stewart Callahan
(Mary Johnson '62)

Mark Allan Watson
(Jean Babcock '59)

To Ellen **Grover** MacVeigh '48, a third child, second daughter, Susan, on March 16, 1965.

To Marilyn **Bartlett** Erratt '50, a daughter, Andrea, on June 10, 1965.

To Joan **Darelius** Chirnside '53, a son, Jay Douglas, on June 23, 1965.
To Suzanne **Frisch** Rubin '53, a son, Steven Bruce, on May 22, 1965.
To Nan **Fitzpatrick** Manning '53, a son, on April 23, 1965.

To Joan **Fuller** Freeman '54, a third son, on February 27, 1965.
To Joan **Hildebrandt** Estey '54, a second daughter, Diana Marie, on June 28, 1965.
To Shirley **Read** Lupien '54, a third child, third daughter, Debra Jane, on June 14, 1965.

To Joanne **Larsen** Bibber '55, a second son, Douglas, on May 23, 1965.

To Betsy **Belsterling** Jordan '56, a second daughter, Julia Gibson, on June 2, 1964.
To Patricia **Holland** Bird '56, a son, David Holland, on December 15, 1964
To Evelyn **Holmsen** Frank '56, a daughter, Karen Jeanne, on February 9, 1965.

To Lynn **LaFontaine** Cleary '61, a son, Terrence Vincent, Jr., on February 7, 1965.
To Lynda **Niebling** Pike '61, a daughter, Deborah Ann, on July 20, 1964.

To Janet **Liffiton** Gifford '62, a son, Scott Douglas, on July 20, 1964.
To Elizabeth **Killam** Silvert x-'62, a daughter, Nancy Hemingway, on May 27, 1965.
To Gwen **Lincoln** Colley '62, a son, Douglas Lincoln, on June 10, 1964.
To Janet **Smith** Slimak '62, a second child, first son, David Charles, on November 5, 1964.
To Phylis **Steinberg** Barnett '62, a daughter, Lisa Robin, on June 3, 1965.

Dwight Hendley Cooper
(Diana Hendley '55)

The Farrell Girls
Diane, Pamela, Linda
(Gloria Warner '50)

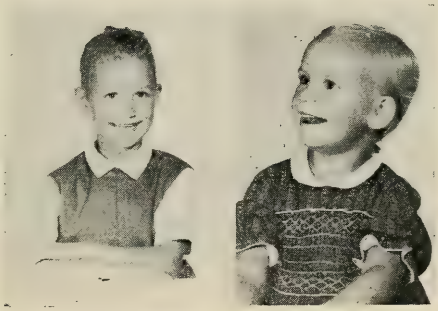

Martha and Jessica Goodwin
(Pauline Coady '52)

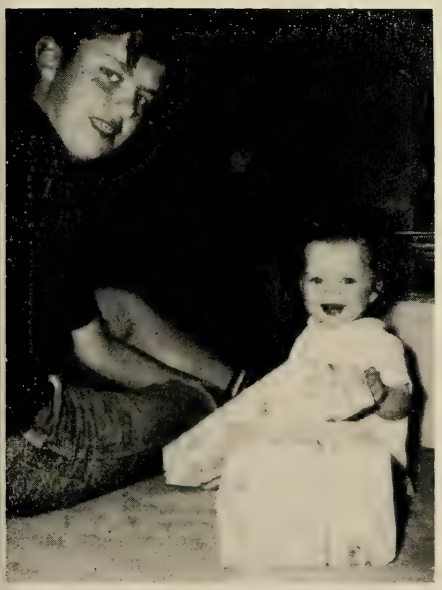

F. Travis Hopkins III with sister,
Nancy (Elinor Kuchler '43)

Robin Dauwalter with new brother,
Eric
(Hope Duguid '54)

CLASS NEWS . . . .

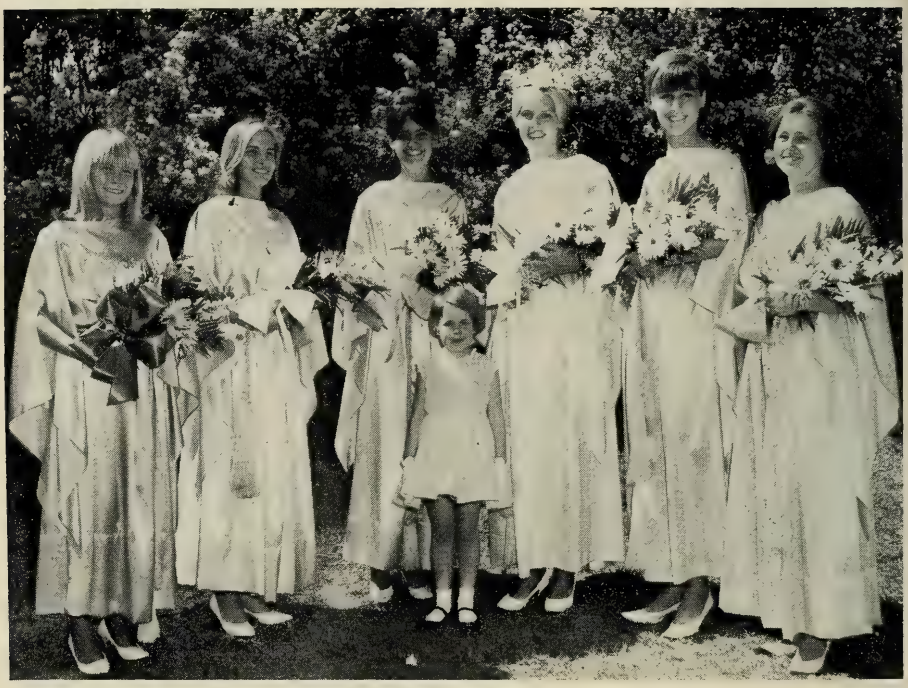

1965 June Queen and Court

L. to r.: Susan Doane '66, Deborah Smith '65, Maid-of-Honor Linda Ferris '66, Queen Sheryl Chapman '65, Cameron Hough '65 and Linda Foster '65. Crown-bearer is Lynda Reid, daughter of Betty Lou Foy Reid '52.

1895

Very Special Reunioner Mabel **Taylor** Gannett writes: "How I wish I were going to Lasell for the 12th. On that day I shall remember five years ago when I attended the Luncheon and had much delight in touring the campus. I am sending a treasured souvenir I made at the Seminary seventy years ago. The linen teacloth is embroidered with the signatures of the twenty-one members of the Class of 1895. It will be comforting to know that all of us are represented on the occasion of our 70th Reunion."

1900

From Emilie **Kothe** Collins: "The kind invitation for Reunion Luncheon is greatly appreciated. Am very sorry I am unable to accept. I have many happy memories of my Lasell days and of the very dear friends I found there. My new address is 1124-B Viola Avenue, Glendale, Calif."

1905

Unfortunately for us, there were no "acceptances" to Reunion Luncheon from The Class of 1905. Messages include:

From Mabel **Sayles** Webster: ". . . I assure you nothing would give me more pleasure, but I cannot accept. I have three grandchildren graduating from schools and colleges this June, and I shall be in Williamstown on the 12th. However, I plan to be in Auburndale for Wendy's (**Gaillard**) graduation."

Mary **Potter** McConn: "Do miss receiving the 1905 Round Robin Letter. I fear it has become lost. We were so very proud of the fact that we kept it going over 50 years. Every good wish for Lasell."

Grace **Rowe** Vail is also missing the Round Robin and adds: "perhaps this gracious Reunion invitation will stimulate the 1905-ers to start the class letter again." Her present address: The Methodist Retirement Home, Durham, N.C.

And from Eugene, Oregon, Eila **Petterson** Rogers writes: "Would so enjoy coming to Auburndale and to see my classmates again. Spent last summer in the East — visiting my sisters in Massachusetts, and Agnes **Wylie** West in Vermont. I am eighty years old, enjoy good health, good friends and good books."

Barbara **Vail** Bosworth: "I would love to be with you all in Auburndale on June 12th. Have enjoyed reading the *Bulletin* and was particularly interested in the *New York Times* article in regard to junior colleges. For seven years I was a member of the faculty at Cogswell Polytechnical College in San Francisco."

Regrets were also received from Helen **Royse** Shirk, 54 Hood Street, Peru, Indiana; and from Argenta **MacDonald** Carothers, 1357 Olivet Street, La Jolla, California. Mr. Carothers died on May 30, 1964.

1908

Grace **Emerson** Cole reports a February visit in Florida with Betty **Love** Macey, and adds: "Have moved to Meadow Lakes Retirement Home in Hightstown, New Jersey. The hotel-like facility was built by the Presbyterian Churches of New Jersey.

1909

Elizabeth **Robinson** Breed has enrolled "newest grandchild and namesake," Elizabeth Robinson Breed, with The Class of 1982 at Lasell.

From Annie **Crowe** Collum: "While in England last spring, I picked up 'the threads' with my god-daughter, a violin student at the Royal Academy of Music. Received a very happy letter from Katherine H. **Wheeler** at Christmas. She was spending the holiday season in Hawaii."

1910

The on-campus 55th Reunion delegates included Julia **Crafts** Sheridan, Margherita **Dike** Hallberg and Cornelia **Stone**; Grace K. **Adams** x-'10 joined them for Luncheon on Saturday, June 12. Last-minute cancellations from Mary **Lumbard** Courtney and Lucy **Aldrich** Berston were received with sincere regret. Letters to Jo **Woodward** Rand furnish a more complete Reunion report. We quote:

From Julia **Crafts** Sheridan: "In February we sold the Squaw Mountain Inn; this summer I'm opening an antique shop at the Junction. Had a fine visit with Harriet **Wetsel** Bryan x-'10 in Longmeadow this spring."

Margherita **Dike** Hallberg; "Ever busy and interested with the activities of the six grandchildren. My hobbies include bowling, knitting — and mostly, gadding. Had a marvelous cruise around the world last year."

M. Cornelia **Stone**: "Hope to go to Peru and Guatemala this fall with the head of the Weaving Department of the Art Institute of Chicago."

Grace K. **Adams**: "A lifelong resident of Auburndale, I have always been interested in Lasell. Am a graduate of the New England Conservatory of Music; received both Bachelor's and Master's degrees from Boston University's School of Education."

Irma **Levi** Levy: "My son, Emil, lives here in Sarasota; Sam, in Houston. I have six grandsons and one granddaughter. I do volunteer work for the Symphony Women's Exchange; their profits are directed to the Symphony Orchestra and for scholarships for young people seeking an education in music. Enjoy living in sunny Sarasota — on the Gulf of Mexico, and look forward to the winter when I visit — on the telephone and in person — with Julia **Crafts** Sheridan."

Julia **Hamilton** Peters: "I won't be in Auburndale for our 55th. My husband has made plans for us to leave California in May to visit his sister in Tulsa, and to see the second great-grandchild in Fort Worth. Just had a brief note from Tot **McLean** Hunt, who *may* have a brief Boston visit before leaving for Europe. She visited us in Coronado a few years ago — she is ever a gay and good companion. I still enjoy the happy memories of our wonderful 50th Reunion."

Reva **Berman** Batt: "Regret exceedingly that I shall not be coming East. My oldest daughter and family will be here in St. Louis at the time of Reunion. The garden has been my delight this year and I am so grateful I am well enough to work out

Julia Hamilton Peters '10

there. My health is my greatest wealth — for which I am so very thankful. I send much love to all of 1910."

Mildred **Snyder** Grant: "One of my *Five* (grandsons) is always in need of a sweater — or their mothers need a dress. Must confess knitting is my hobby. Last year I shared in the honors of my 50th Anniversary of our graduation at Newcomb College, and also as a charter member of our chapter of Kappa Alpha Theta. I still substitute as a day assistant to a housemother in a dormitory of 168 girls at Newcomb. Will think of you all on June 12. Let's plan to have our *60th* in New Orleans! How about it?? Love to each of you."

Marian **Halstead** Fenton: "Sorry not to be with you on the 12th. Will not have returned to California from a trip to the Orient — 50th wedding anniversary celebration."

Marion **Hale** Bottomley: "My doctors advise I do not attempt the trip to Auburndale. My daughter Anne and family spent a week at Stowe in February — enjoyed a visit with them. Mary (Lasell '42) is Recorder at the University of Vermont. Hope to have a week's visit with sister Emily (**Hale** Barnett x-'06) in our home town of Glastonbury (Conn.), and on to Fairfield to be with Anne and the grandchildren. Love to all — have a happy time."

1911

Elizabeth **Brandow** Trumbull writes: "Since 1960, when I retired from my position at Eastern Michigan University, I have been living with a friend in my home in Cleveland Heights. Enjoy frequent meetings with Helen **Ferry** Babcock in nearby Lakewood."

1914

From Dorothy **Hartshorn** Underwood: "The 1914 Round Robin has arrived, and before I send it along to Ruby **Newcomb** McCorkindale, I'll make notes from a few of enclosed letters. Incidentally, Ruby and husband spent a month in Florida last winter; visited Alleda **Burnett** Arneson at her charming apartment. One of Ruby's sons-in-law, an Episcopal minister, is on a grant tour to India and will resume his teaching duties at Carleton College in the fall. I met his wife, Charlotte, and Ruby's daughter-in-law, Louise, at a Northfield Conference early this summer.

"Charlotte **Swartwout** Quackenbush wrote of a cold winter in Port Jervis. Her husband has not been too well, but we trust the summer's sunshine will bring fast recovery.

Mildred Snyder Grant '10

"Mary **Bingaman** and sister Katharine (**Bingaman** Heron '15) are together in Katharine's big home. They considered smaller quarters, but find it difficult to change. Having spent weeks this spring cleaning 47 years of accumulation from my attic, I hope to inspire Mary. Among the many 'treasures,' I discovered a number of Lasell mementos.

"Myra **Eby** Craighead enjoyed a winter's vacation in Florida; she too visited Alleda.

"Ruth **Davis** Giller's mother died last winter. Ruth has had to dispose of the Houston home, which has always been so vital a part of her life. Carolyn Moore enclosed a newspaper picture and account of Ruth's son, Brig. Gen. Edward P. Giller, who was in Duluth for the commissioning of Air Force R.O.T.C. cadets.

"Alleda **Burnett** Arneson's letter was filled with thanks at seeing her many Lasell classmates and friends.

"Lena Vee **Kelley** Stone spends the winters in Arizona near her son and family. En route to Reading (Michigan) she visits her daughters.

"Mary **Quick** Dean and Harry enjoyed an early spring vacation in Phoenix and on to Glendale, California. On the homeward trip they spent several days in Muncie, Indiana.

"My roommate, Marcia **Fogg** Moore, spends her time — as do most of us — with family, church and town activities. She and Bob are happy to know that their son and his family are soon to return to Saco.

"As for the Underwoods — our son, his wife and four children joined us in Jaffrey for the Fourth of July weekend. Deborah, her husband and the two little girls are living in Antwerp, Belgium where Bob is opening a branch of the First City Bank of New York. They loved Brussels, where we visited them last spring, and I am sure they will be happy in Antwerp. We hope to visit them there this fall."

1915

Greetings 1915-ers! ! !

How we did wish that each of you might have been with us on the perfect June day when we met for our Golden Reunion. Auburndale never did look prettier with the roses and flowering shrubs bursting with color. We met at Winslow Hall and what a talk-fest we had; Madeline **Farmer** Ryder x-'15, Ada **Patterson,** Evelina **Perkins,** Gladys **Wilkes** McCutchen and I (N.W.C.). We were disappointed that Elizabeth **Beach** Bierer, Myrtle **Brix** Spangler and Veda **Ferguson** Purdy were unable to keep their plans about coming but were delighted to have Mary **Quick** Dean and Helen **Rollins** Fisher, both of 1914, with us.

After Luncheon — June 12, 1965

Ada Patterson '15, Gladys Wilkes McCutchen '15, Nell Woodward Collins '15 and Mary Quick Dean '14

The luncheon, given in the President's home (you may remember Miss Bishop's home across Woodland Road from Gardner) was presided over by the acting President, Dean June Babcock, and by Mr. and Mrs. Wilder Smith, Trustees of the College. Needless to say, the table was attractive, the food delicious and all of us enjoyed every minute. Three 1910 girls joined us, Julia **Crafts** Sheridan, Margherita **Dike** Hallberg, and Cornelia Stone. We were sorry that poor health forced Dr. **Tewksbury** to resign this spring, we missed him and his charming wife. We extend to them our warmest wishes for the return of good health and contentment.

Although I was unable to attend the Alumnae Banquet, I learned that "Happy Birthday" was sung to our Pat. Madeline presented our Class gift to the Lasell Alumnae Building Fund — a check for $325.00 — with a note that a previous gift from one of our members had been credited to our Class. Then Gladys read a short poem written by Olive Higgins Prouty on the occasion of her 50th reunion at Smith College.

AFTER SEVENTY

Pamper the body, prod the soul;
Accept limitations but play a role.
Withdraw from the front but stay in the fight;
Avoid isolation: keep in sight.
Beware reminiscing except to a child.
To forgetting proper names be reconciled.
Despise not solitude — let no one condone;
Cultivate interest enjoyed alone.
Refrain from loquacity, be crisp and concise;
And regard self-pity as a cardinal vice!

Now for news of us all as gleaned from the questionnaires:

Irene **Ball** Sill had hoped to come to Reunion but was called to Pittsburgh where

1915 Reads Reunion Messages

Gladys Wilks McCutchen, Evelina Perkins and young friend, Nell Woodward Collins, Madeline Farmer Ryder

her daughter's husband was seriously ill and Rene was much needed. Elizabeth **Beach** Bierer's painful attack of bursitis prevented her from coming. She had planned to be the house guest of her sister-in-law, Ruth **Coulter** Bierer '12, in Waban. Ida **Beane** Rice wrote "The usual activities of an enlarging family. Church and League of Women Voters and other committee work of the long-ago is past, entirely gone now and for about 16 years have been working as a Volunteer for the Rehabilitation of Women during their prison term and after their release." Ida was instrumental in providing a "Half-Way House" for these same women and she continues to do a wonderful job in helping those less fortunate. Katharine **Bingaman** Heron was busy with many house guests and had to give up all plans of joining us.

It was good to hear from Doris **Brien** Tamm but sorry not to see her. Myrtle **Brix** Spangler had made reservations to be with us but was in Virginia attending the graduation of her two granddaughters earlier that week, so it is understandable that her energy gave out. Catherine **Carter** Rasbach planned on a trip to Michigan in June and hoped to see Margrethe Bauman while there. Dorothy **Dale** Smith x-'15 wrote "I get much pleasure out of attending the Lasell Club of Southern California at the March luncheon and meeting and also the informal party usually held in the home of one of the girls. I moved from West Hartford, Connecticut to California in 1956, having lost my husband in 1954. Two sisters live here: Martha **Dale** Loomis x-'09 and Laura Dale Wood x-'05 both Lasell "girls". I attended Lasell in the fall of 1912 for just the one year, but I still think of 1915 as my class." Florence **Evans** Valpey sent her best wishes to all who attended our reunion. She was so disappointed about not being able to join us. Madeline **Farmer** Ryder x-'15, our Reunion Co-Chr., certainly is a faithful Lasell girl, giving a Silver Tea every year to help build the Alumnae Fund and I am sure she is equally active in DAR affairs. Veda **Ferguson** Purdy had a fall just before she planned to start for Lasell that sent her to the hospital instead. We are grateful that at least there were no broken bones but so sorry for the painful mishap. Just the day before our Lasell "Day", a greeting came from Katherine **Hoag** Norgren: "Would dearly love to be with you for I know I would enjoy every minute just as I did in 1950. — Norg and I will celebrate our 48th anniversary on June 12th. — Do have a wonderful time."

Frances **Johnsen** Edwards was the first one to return her blank, along with her check: "My daughter and family are moving from Newport, Rhode Island to Locust Valley, Long Island where her husband will be a surgeon at the Glen Cove Hospital. No news about me. Best regards." Sara **Lane** Wilton x-'15, having lost her husband last fall, did not feel up to going with me to the reunion as she did five years ago. Ethel **Murray** Kuykendall wrote that although her husband, who has been seriously ill, is doing very well now, she thought it best not to undertake a trip east at present. Ida **Laubenstein** Moyer's husband wrote such a friendly note telling us that Ida is not well enough to attend our 50th. We trust Ida soon will be much better. Bernice **Marx** Rosenholtz wrote that she could not leave her husband as he has been in a hospital for some time. There again, we trust all will be well soon. Clara **Paton** Suhlke who had hoped to join us sent greetings to all. We were delighted to have a phone call from Ada Patterson one afternoon saying she had decided to give herself a birthday present of a trip back to Lasell for our 50th. Pat is her jolly old self and we did enjoy having her with us. Vilette **Peck** Crawshaw had not recovered sufficiently enough from an operation earlier this year to make the trip to Auburndale.

Evelina **Perkins**, in her wheelchair, with a pretty young girl attendant — daughter of one of Perk's Sunday School pupils, was just as good to see as ever. Not only did Perk come for the luncheon but stayed through for Alumnae Dinner. Perk keeps busy with different kinds of hand work and is very happy in the Deaconess Home in Concord. We were glad to receive a note from Emma **Robinson** Petrie. She is President of New Haven (Conn.) Philatelic Society and Historian of the American Legion Auxiliary. Martha **Schumann** Laubenstein, like the rest of us, is busy with the comings and goings of children and grandchildren and consequently does not have time enough left over to attend her

own affairs. Doris **Waller** O'Hara was to have house guests just at our reunion time and so was unable to join us. Genevieve **Watkins** Stecker sent regrets but said she and her husband are well and happy. She hears from our Peg **Bauman** and Elizabeth **Hazelet** Weis x-'15 (of Clark Cottage our Junior year).

Maude **Wetherbee** Wakefield regretted the fact that no longer are there any trains from northern Vermont down to Boston and that she was not sturdy enough to take the long trip by bus. "It beats all how one can so fall apart between their 65th and 70th year!!!" "Live alone but take part in community activities when I can do my part at home, telephoning and writing — I no longer have the "pep" to try to turn the world over." Gladys **Wilkes** McCutchen writes that her activities are closely linked with those of her husband and family. As her husband is a retired minister who is constantly asked to fill in vacancies in other churches, both Gladys and Dr. McCutchen have scarcely a free moment. (On their way home after reunion my husband and I were delighted to have them with us over night. A wonderful couple dedicated to a life of Christian service!) Gladys' and Lyndon's great-granddaughter was born in 1964. To complete the roster of 1915, Nell **Woodward** Collins wants to thank all members for their response and interest in our 50th Reunion. It was a joy to be able to visit with so many of you via the mail. I know you will rejoice with me when I tell you we found Lasell buildings and grounds in such fine condition and attractive as well. I do wish you might have seen Auburndale — it was lovely that day.

Before I wish you well, I want to thank Marjorie **MacClymon,** Class of 1932, our Alumnae Secretary, for her untiring efforts on our behalf in making everything run as smoothly as possible during all the months of preparation as well as the actual days of reunion.

Best wishes to you all,
Nell.

P.S. In late June we were informed of the death on June 19th of our May Queen, Maude **Freeman** Lombard. Maude's daughter is Mrs. Richard P. Grossman of 62 Auburn Street, Concord, N.H.

1916

Marion **Griffin** Wolcott sends word of the engagement of granddaughter Wendy Wolcott to Mr. Charles J. Berling, Jr. of Newport Beach, Calif. Wendy, daughter of Carol **Wadhams** Wolcott '43, is a student at Vassar College; her fiancé is a member of The Class of 1966 at Princeton University.

Edna **Christensen** Beckwith x-'16 and husband spent the winter in Naples, Florida. "Our first time on the West Coast — we loved it."

Also in Florida were the Lawrence Cartlands (Wilda **Berkey** x-'16). They had a most enjoyable visit in Orlando with daughter Joy **Cartland** Fowler x-'45 and family.

Carol M. **Rice** "retired from Sweet Briar College two years later than I asked for. Enjoying it thoroughly but am **busy** — believe it or not."

Recent luncheon guests of Madeline **Sheldon** Herfurth were Maude **Hayden** Keeney, Marion **Griffin** Wolcott and Helen M. **Saunders** '17.

1918

Mid **Cary** Hill's postcard — a panoramic view of Hong Kong and Kowloon — reads: "On March 20th we find ourselves halfway round the world! Flew from Charleston, S. C. to Madrid — to Saudi Arabia — to New Delhi — to Bangkok — then here to Hong Kong. Everything is fabulous, really! We continue on to Manila — to Japan and to Hawaii. From Honolulu we shall fly to San Francisco and on to Dallas. We pick up the car in South Carolina; drive home to Maine."

A new address for Irvina **Pomeroy** Cooper: Apt. #2, 6818 S. Oglesby Avenue, Chicago, Illinois.

1919

Helen **Moss** Post's Florida vacation included an "extra" — a Caribbean cruise, sailing from Fort Lauderdale.

"Wonderful trip — much unusual scenery" describes the recent jaunt to Ireland enjoyed by Mercie **Nichols** and Mary **Eshleman** Willauer.

1921

The Class extends sincere sympathy to Dorothy **Ely** Bigham. Her husband, Dr. Reginald B. Bigham, passed away in July 1964. Dr. Bigham was a brother of Adele **Bigham** Nelson '24, and an uncle of Diane **Nelson** Cowan '51.

Doris **Brown** Bergin forwarded a new address: 1445 Harbor View Drive, Santa Barbara, Calif. Doris enjoys frequent visits with Thelma **Blossom,** now Mrs. Cleland Ross of 722 Knapp Drive in Santa Barbara.

An April issue of the Quincy (Mass.) *Patriot-Ledger* printed a picture of Doris **Bissett** Bryant and an account of her 40th anniversary celebration at the South Shore National Bank. "In the 1930's Mrs. Bryant organized a women's department

of the bank in which female customers were served by women tellers in a heavily carpeted and plushly furnished section of the bank. She is a former regional vice president of the National Association of Bank Women, former president and now secretary of the Zonta Club of Quincy and Life Secretary of the Class of 1921 at Lasell Junior College."

1922

The Class extends sincere sympathy to Harriette **Case** Bidwell and to Julia C. **Case** '32. Their father, Mr. Charles Pitman Case, died on March 2, 1965. Born in Simsbury in 1870, Mr. Case was the oldest resident of Simsbury, the oldest member of the Simsbury Methodist Church, and the oldest marketman in greater Hartford.

Phyllis **Rafferty** Shoemaker is "still active in our Community Hospital Auxiliary (Duties: board meetings and special events) Am busy with the family — sister, aunt and great-aunt to 21 Raffertys — **scattered** along the California coast. My latest activity: plan to revisit the land of my birth — Cebu in the Philippines — to participate in the 400th anniversary celebration of the founding of Christianity on that Island."

1923

The Class extends sympathy to Claire **Parker** Everett, whose mother, Mrs. Tracey E. Parker, died suddenly on February 4, 1965.

Early in February Louise **Orr** Daniels "ran into" Iverna **Birdsall** Lutze '22 at the Casa Mar Siesta Key, Florida. Esther **Palmer** Dwinell '24 and husband were guests at Louise's Winchendon home in the late summer.

Doris **Crawford** Clovis '20, sister of Helen Crawford '22, enjoyed a "chance" Reunion meeting with Claire Parker Everett in Daytona Beach.

1924

Marguerite "Jimmie" **Murray** Keene remembers: "That was a Great Reunion in '64. What our class lacked in numbers, we made up in enthusiasm. We are so very proud of 'Honey' **Perry**, a Trustee of the College. Make plans — right now — to join us all in 1969!"

Adele Bigham Nelson proudly announces the arrival of the latest grandson. "To Diane **Nelson** Cowan '51, a fourth child, second son, Robert Daniel, Jr., on October 18, 1964. Diane served as chairman of the Children's Theatre for the Junior League of Boston."

1925

40th Reunion

At Friday's Buffet

Dot Hagadorn Taylor, Martha Wilcox Hills, Helen McNab Willand

In the light of the current controversy concerning attendance or nonattendance at college reunions — I believe twelve stalwarts of the class of 1925 would vote in the affirmative. After 40 years all of us could pick up and enjoy some of our youthful nostalgia, embellishing it with experiences and bits of color woven into our succeeding years.

The old and new campus was really at its height in natural beauty and Lasell should be very proud of it. We were treated to a tour of some of the lovely old homes and property which Lasell has acquired in recent years. Miss Beede of the class of 1921, who has been at Lasell for many years, kindly "toured" us. We were most impressed with the fact that much of the original charm and beauty of the old blends with the new in the development of a larger and better educational institution.

Saturday afternoon our group enjoyed a delightful and delicious sojourn at the lovely home of Martha **Fish** Holmes. We spent some time with the photographer getting class pictures "at the right angle". We were fortunate in having replies to the questionnaire from about half of our class and, in subsequent LEAVES, I will bring some of these messages and highlights to you. Annette **Durkee** Harvey thoughtfully sent a telegram.

Saturday night at the Reunion dinner, with the help of the still talented and enthusiastic Bobby **Cushing** Jenkins, we put on our skit — a lively bit of harmony with very appropriate words, to the tune of "Hello, Dolly".

Our happy gathering ended with a cheerful and gay breakfast at the local Holiday Inn with Dorothy **Hagadorn** Taylor and her nice husband as host and hostess. Dot is still blessed with that kindly twinkle and dry humor.

Lois Bryant Warner, Secretary

1926

The engagement of Miss Maris Jacqueline Bloom to Mr. Donald Stuart Logan of Springfield, Ohio, has been announced by her father, Mr. Elmer J. Bloom of Peoria, Ill., and Scituate, Mass.

Miss Bloom, also the daughter of the late Mrs. Mariesta **Howland** Bloom, was graduated from the Ferry Hall School and in 1961 from Smith College. Mr. Logan attended the Pingry School and was graduated from the Hill School and in 1962 from Bowdoin College. He is the grandson of the late Mr. and Mrs. Penfield Mower (Dr. Sara M. Jordan) of Boston and Marblehead.

A late summer wedding is planned.

From the Bahamas comes this note from Natalie **Albury** Boswell: "Diana **Cole,** also a resident of Nassau, is now enrolled at Lasell. Do hope she enjoys the college days as much as I did."

Margaret **Anderson** Gage writes: "Have had two recent letters from Madeline **Roth** White — we are looking forward to our 40th Reunion at Lasell. After an early summer vacation trip to Canada and Alaska, I hope to have a get-together in Los Angeles with Elinor **Barclay** Reehl and Frances Vail Pollock x-'26, who is a house mother at a Nursing School in Orange, California.

"I enclose an article which appeared in the Winter 1965 issue of the Alpha Phi Quarterly."

Careers after Fifty

Sooner or later, grandmothership is bestowed upon most women — the age, if not the actual status. The decision must be made as to how to fill the time now left by children grown and gone their ways.

To Alpha Phi Margaret Anderson Gage, T-Oregon, the answer was easy: return to school and earn a belated elementary teaching credential in the public school system of California. The "where" was easy, too: Sacramento State College, where husband Daniel D. Gage is a professor of business. Now since 1958 Margaret has been a full-time kindergarten teacher. For the past two years, along with five other teachers from different districts in the county, she has been preparing a guide book for kindergarten teachers.

At Martha's Luncheon

With her new career well established, Margaret discovered another challenge. Having a husband who likes to travel, summer months and sabbaticals are spent in different parts of the world. Above sightseeing on these trips, Dr. Gage ranks a study project involving the countries visited, from which he develops articles in his field. Last February the two embarked on a four-month overseas trip, with the writing project this time concerning the aluminum and bauxite industry.

Says Margaret, "This time I was no longer just a gawking tourist tagging along, but a teacher on no-pay leave, out to learn how kindergartens function in foreign lands." She continues:

"Our first stop was Mandeville, high up in the cool Jamaica highlands, where the Manchester Preparatory School (kindergarten through fourth grade) was visited. I was asked to teach them some American songs in a general assembly. Though my first song about cowboys and Indians was intended for first graders, both younger and older children were eager to learn it too. Most of the students were native Jamaicans, along with an interspersing of Chinese, Australians, South Americans, English and Canadians — all seemingly well integrated.

"Naples, Italy, was the next layover, where I inspected one of the newer public schools. Here the girls and boys were in separate classes, but both sexes wore similar school garb — a kind of blue smock or butcher's apron that hung down to their knees — not very functional for active play. There seem to be no teacher's federation or building inspectors in Naples, for the teachers work four hours longer than we do, in unheated buildings where buckets are put out to catch water from leaky roofs. Although my Italian is nil, Neapolitans and especially the little ones love music, which needs no English translation.

"In Athens, Greece, the old saying, It is all Greek to me was never more apropos. The only Greek I ever learned was just enough to decipher fraternity symbols. The sole conclusion I came to was that this Greek school was decidedly superior to the one in Naples.

"Another on the list was a kindergarten in Karlsruhe, Germany, operated by the

Evangelical church which happened to be across from our hotel. The youngsters were well-clothed, the 'mädchens' in conventional dresses fronted with pinafores, and the 'bubschens' in leather or velour shorts with suspenders. My limited German came in handy in greeting them and asking their names, although the teacher could speak some English. The play yard was small and the classrooms austere. The teacher was assisted by an older woman in a Quaker-like bonnet who seemed to function as a practical nurse. Not a bad idea for some of our over-pupiled teachers.

"In all the schools visited, and I am citing only a few, I saw a gross lack of equipment and instructional materials, with the exception of one in Oslo, Norway. Here was everything in an ideal situation for the kindergarten teacher. The school was government-operated and open only to children of working parents.

"I am now back home, back to the classroom and back to two conclusions. The first is that there is opportunity for a second career after fifty for those who want it and will look around for it. And secondly, the college girl, maybe your daughter, should couple her cultural courses to a practical program of study that might pay off later if she were suddenly thrown on her own resources or when she becomes a grandmother with time on her hands."

1927

In a February issue of The Alexandria (Va.) **Gazette,** correspondent Lou Propst writes: "A large group of friends and art lovers gathered at the formal opening of an exhibit of paintings by Mary Etta **(Williams)** Sharpe, especially well known for her water colors, as well as other media. The show is taking place through February at the Old Town Art Gallery.

"The exhibit, which was enthusiastically received, was made up of pictures chosen by the artist from those which have been in shows in Washington, Virginia, Massachusetts and New Hampshire. In the shows many of them received awards, including seven first prizes and 12 second. Several also have been popular in Richmond's Virginia Museum Loan-own Services program.

"Mrs. Sharpe's subjects include two paintings with a religious theme, many glorifying the beauties of nature and architecture in Virginia, New Hampshire, Charleston, Georgetown and even Alaska. The most popular, perhaps, judging from audience reaction, is 'Twilight Mood', a Philadelphia scene in watercolor, which has won several prizes, including first place in the 18th Metropolitan Art Show at the Smithsonian Institute.

"The artist's talents have been developed by her education and training, notably in the Parsons School of Fine and Applied Arts in New York City, followed by extra study in oils under well-known artists. She is a member of the Society of Washington Artists, the Washington Watercolor Club, the New Hampshire Art Association, the American Art League, the Virginia Museum of Fine Arts, and the National League of American Pen Women, which she has served as branch president, state president, mid-Atlantic regional chairman and assistant National treasurer.

"She also has taught adult and young people's classes in watercolor at the Abbott Art School, and during the war worked for the AWVS, and in Red Cross arts and skills at Mount Alto and Water Reed Hospitals."

1929

Ronnie **Cornell** Cannon and Alice **Pratt** Brown represented the Class of 1929 on April 2 - 3, 1965 at the 17th Annual Alumnae Council Session, where future plans for Lasell's expansion were discussed. Alice and husband had just returned from their annual golfing vacation in Florida.

On Thursday, April 29, Conkie **Chalmers** Harlow drove out from Boston to the Wellesley Inn where she was joined by Harriet **Hewins** Sanderson, Marion **Kingdon** Farnum, Dorothy **Hayward** Sutherland, Verta **MacLeod** Haines and Ronnie **Cornell** Cannon. Conkie was enjoying her duties as Head Resident of Boston University's Shelton Hall. The new dormitory accommodates 462 students; Conkie is supervisor of a staff of ten; in addition has been taking courses towards a Master's Degree. With daughter Demaris, she spent the Easter vacation at North Dakota Air Force Base. Daughter Frances, a member of the Class of 1965 at Pembroke College, will continue her studies at the University of Lyons, France, in the fall. Conkie and Frances sail from Montreal in late August; visit friends and relatives in Scotland; and classes for them **both** commence on October 15th. A great adventure!

We all missed Zip **Daggett** Wilson at the delightful Wellesley Reunion. She and husband Don combined business with vacation — he was attending an I.B.M. conference in Miami.

Harriet and Page Sanderson were flying to London the very next day for a tour of England, Scotland and Ireland. (Harry reports a wonderful vacation despite the over-abundance of rain.)

Ronnie and Maddie Cannon sailed on May 1 for a 26-day cruise to the Caribbean via the Grace Line's **Santa Maria.** The trip took them through the Panama Canal

Mary Etta Williams Sharpe '27

and along the Pacific coast of South America to Lima, Peru. "This was one of our most pleasant vacations — shipboard life on The Grace Line is always so wonderful. We cannot say enough in praise of the comfort and easygoing informality of these great new ships that are the talk of the travel world."

Marion **Kingdon** Farnum and Dorothy Inett Taylor 30 — with husbands — were looking forward to a 10-day holiday in Antigua. Dorothy **Hayward** Sutherland and husband planned a June vacation in Europe — with emphasis on a tour of Germany.

Now that we local folk have accounted for ourselves, how about more of you letting us in on some of your secrets!!!

. . .R.C.C.

Alice Pratt Brown '29

ORCHIDS: HER HOBBY is the title of a feature story appearing in the January 3, 1965 issue of the **Sunday Republican Magazine,** Waterbury, Connecticut. The editor has kindly granted permission to reprint this fascinating story of the extra-curricular activity of Alice **Pratt** Brown. Credit for story and photos is extended to Joseph B. Stephens of **The Republican's** staff.

Springtime's warmth and fragrance exist a fraction of an inch away from winter's snow and ice at the home of Mrs. William W. Brown, Crest Rd., Middlebury. All that separates them is the glass in Mrs. Brown's 14-by-14-foot greenhouse.

In contrast to the drab, cold outdoors, the bright interior of the glass enclosure is lively with green, growing things, interspersed with the color of fresh blossoms. Most of the blooms are orchids, the fragile, delicately-scented flowers, the beauty of which is strikingly inconsistent with the coarse stalks and the thick, leathery leaves of the orchid plant.

Though Mrs. Brown raises some geraniums and gardenias, orchids have monopolized her interest for 15 years, ever since she began raising a few plants in her home. Finally, her interest in the flowers reached greenhouse proportions and the small glass building is filled with many varieties of orchid plant.

Though most people regard the orchid as an exotic, tropical flower, orchid growers do not. "They grow almost everywhere in the world" Mrs. Brown said, "as far north as the Arctic Circle. And there are literally hundreds of shapes, colors and sizes, some as tiny as a fingernail and some as large as a child's head."

Nor are all orchids orchid in color. Their color range is as great as their geographic range and includes everything from white to the deepest shades of red, blue, yellow, green, purple and brown. One of Connecticut's wild orchids is the lady's slipper. It is an example of an orchid that prefers a cool climate.

"Some orchids thrive in the cold rather than the heat." Mrs. Brown said. The varieties that she raises in her greenhouse are those that grow best in a temperature that varies only from 65 to 75 degrees. Ventilators on the greenhouse open automatically when the temperature inside rises to 75 degrees to protect the plants from burning. The heat goes on when the temperature falls to 65.

Aside from giving her orchids a constant temperature and the proper humidity, Mrs. Brown does little else for her plants.

"You can kill them with kindness," she explained. "I have found that if you buy good stock and simply provide it with the proper environment, the result is satisfactory."

Good orchid plants cost about $25 each and after they are grown they may be divided to form more plants. Most of Mrs. Brown's stock comes from Mrs. Daniel Caswell, a Florida grower.

Mrs. Brown has never attempted to develop her own orchid varieties. She said the care and time involved are formidable. Seed fertilization requires hypodermic needles, completely sterile surroundings and long waiting periods. The plant developed from the seed may not produce a blossom for seven years. "That's too long to wait," said Mrs. Brown.

Air is the medium that brings nourishment to most of the orchids in the Middlebury greenhouse. Some of the plants are unpotted and are suspended from the greenhouse roof, their long roots bunched about a twig or dangling nearly to the floor. "Most of the food that nourishes the plant is gathered by the roots from moisture in the air," Mrs. Brown said. With that in mind, she sprays the interior regularly but not excessively since too much water can have an adverse effect on some orchids. To insure a good air supply to potted orchids, the holes in the bottom of the pots are enlarged and in addition the pots are made with large vertical cuts in the sides.

Though Mrs. Brown has lost shipments of orchid plants that were not properly protected or cared for in transit, she does not regard the orchid as a delicate flower. "They will die if the proper temperature is not maintained and I worry about power failures during the ice storms," she said. Paradoxically, once an orchid blossom is

picked, it seems to last longer if kept refrigerated. Blossoms on their stems may last as long as three months.

In spite of her involvement with orchids, Mrs. Brown has never entered any of her plants in flower shows. She is a member of the American Orchid Society but pursues orchid culture only as a hobby for her own personal satisfaction.

Like most hobbyists, Mrs. Brown has acquired a library devoted to her avocation. Through the years she has accumulated more than 25 books about orchids and orchid culture. In addition, orchids have served as the subjects of some of Mrs. Brown's oil paintings.

1930

The Class of 1930 had a truly *wonderful* Reunion! Missing, however, were *too* many of you. Please make an extra effort to be with us at the 40th.

Taking advantage of the low-cost overnight accommodations on campus offered by Lasell Alumnae Inc., Libby **Day** Cook, a "new home" owner at Cape Elizabeth, Maine (11 Crescent View Avenue), and I shared a room in the new Woodland dorm. Corinne **Cowdrey** Murray joined us for the Friday evening buffet, and spent the evening. On Saturday morning we met Dottie Meeker Pearce at the Winslow Hall Coffee Hour. Dottie now spends the winters in Sarasota, Florida; summers at the Cape. Her daughter, Marilyn **Pearce** Schreiber '57, is living in St. Paul, Minnesota.

At our luncheon, held at the Mills Falls Restaurant, we met Helen **Roberts** Holt, Eleanor **Raymond** Thomas and Helen **Jordan** Cutler, who drove together from Connecticut. Soon we were joined by Gege **Gessner** Somers, Phyllis **Jensen** Swenson, Marjorie **Magune** Curtis, Corinne **Cowdrey** Murray and Dot **Douglass** Moroso. Between courses, pictures of children and grandchildren were shown with great pride. We returned to "our" room at Woodland, where Gege showed movies of earlier reunions.

We enjoyed a visit with Miss Elinor **Hoag,** who brought us up-to-date with campus activities. Miss Hoag is recovering from a recent operation.

"Mac" **McClelland** kindly toured us about the College; the highlight of the jaunt was a visit to the beautiful home of the President.

Phyllis, Corinne, Marjorie, Libby and I represented the Class at Alumnae Dinner, and presented our Reunion Gift contribution to The Alumnae Fund. If any of you who have not contributed care to send a check, please direct it to The Alumnae Office and request it be added to The 1930 Reunion Gift.

We were all saddened to learn that Corinne's father, Mr. Irving Cowdrey, passed away on Sunday, June the 13th. We extend sincere sympathy to her and to her sister, Barbara **Cowdrey** Alexik '32.

1932

Our sincere thanks to the Norwich (Conn.) *Bulletin* for granting permission to reprint the following story; our congratulations to Esther **Gilbert** for making it all possible.

. . . Ed.

Presented herewith is the 20th of a series titled "Hometown Talent Afield" in which The Sunday Bulletin tells of the accomplishments of former Norwich area women in many diversified fields.

By Alice C. Higgins
(Staff Writer)

A warm smile, a gracious manner and a keen sense of humor are things that one first notices and remembers about Miss Esther Gilbert of Norwich, Groton Long Point and New York City. Miss Gilbert works in New York for the American Friends Service Committee, a Quaker organization, as director of the international students and visitors program in the metropolitan area.

Daughter of Walter Gilbert of 23 Ox Hill Rd., and a native of Norwich she went to Lasell Junior College, Auburndale, Mass., following graduation from the Norwich Free Academy. At Lasell she majored in secretarial subjects and minored in sociology and journalism.

She reports that her first job was in the toy department at Cranston's which she enjoyed especially at Christmas time when families and children came in to select gifts. Then came a move to Hartford where she worked as a secretary in the Marine Department of the Travelers Insurance Co., followed by a trip to Europe. Her next move was to Boston, where she worked as a service representative for the New England Telephone Co.

Volunteer work with the Boston chapter of the American Red Cross eventually led to her becoming a staff member of the national organization. She worked as a field representative in Connecticut helping chapters to convert to a wartime program. This she calls "a very rewarding experience working as I was with chapter staff and volunteers in developing such services as nurses aides, motor corps, home nursing and a variety of programs relating to the armed forces."

Next for Miss Gilbert came a two-year overseas assignment with the Red Cross

which took her to the South Pacific, Australia, New Guinea, the Philippines and Japan. Her work as an assistant field director included tracing servicemen whose families back home were in difficulty, usually a serious illness. Emergency leaves had to be arranged through their commanding officers and schedules planned. One incident she remembers particularly took place in Tacloban, Leyte, where she was able to arrange leave for an officer whose wife was seriously ill at Uncas-on-Thames Sanitarium. Then she continues, "Arriving in Norwich the officer called on my family and stayed with them during his leave. Because of security reasons I was not able to tell my family in a letter where I was and it was gratifying that the officer was able to tell them and describe what life was like in that part of the Philippines. (His wife recovered, I am glad to say.)"

Being needed and used to the limit of one's capabilities and making friends with people from all parts of the world made this an unforgettable experience. Remembered in sharp contrast are the places and flashes of beauty such as lovely Australian beaches, exotic tropical plants, dramatic Mt. Fujiyama and a flock of red-throated white cockatoos on a coral air strip as against pictures and memories of war's desolation, terrible loss of life, disruption and corruption.

The American Friends Service Committee, for which she is now working, she describes as "a Quaker organization which attempts to relieve human suffering and to seek non-violent solutions to conflicts—personal, national and international." It has worldwide programs of relief and rehabilitation, social and technical assistance, international workcamps and seminars for students and diplomats. In addition regional offices in the United States carry on programs to encourage local participation in projects organized to create opportunities for service and social action and discussion of national and international issues related to such subjects as civil rights and our government's role in Vietnam.

She thoroughly enjoys her work which involves planning off-campus activities for approximately a thousand foreign students each academic year. Miss Gilbert works with a committee, staff and volunteers and in cooperation with universities to make it possible for these students to meet American families with varied cultural, economic, racial and religious backgrounds. Also part of the program are visits to public schools in the city, talks to young people about their home countries and participation in leadership conferences organized to encourage prospective "drop-outs" to continue their education.

In connection with education Miss Gilbert mentioned one very interesting point. "One student," she said, "who never had any formal schooling and was completely self-taught before coming to this country is now doing graduate work in linguistics at Columbia University. When he speaks to young people about education, they listen!"

She mentioned that this is an especially busy time of the year. In recent weeks there have been a series of seminars on some of the problems of a big city and discussions led by leading professionals in the field of education, criminology and unemployment, with special reference to the impact of automation. The program seeks "to further international understanding on a 'person-to-person' level and to open windows on the world for all those seeking to widen their horizons."

Her absorbing interests are in her work and the many contacts she constantly makes. She maintains her own apartment in the Grammercy Park area of New York but comes home frequently for weekend visits with her father on Ox Hill Rd. and for vacations during the summer at Groton Long Point. Here gardening is a continuous pleasure.

She enjoys painting which began years ago with Saturday morning classes of the Norwich Art School. She has been experimenting with abstract photography, taking close-up pictures in color of surfaces with unusual textures and color patterns.

She has traveled extensively taking frequent trips abroad to different parts of the world, where she has visited friends she first met in New York through her work with international students and visitors. Each country has its own charm, but, outside of the United States the section she enjoys most is southern Europe, especially Italy and Greece.

1933

Dear 1933-ers:

On Saturday, April 3d, Shirley Gould Chesebro, Virginia Ogden Hayes and I held our private "council meeting" while attending The 17th Annual Alumnae Council Session at the College. At Oggie's suggestion, we plan to contact nearby classmates and organize group meetings — renew friendships and "gather bits of news" via a cup of tea. If *you* are willing to serve as a hostess in your area, please contact me for details.

. . . Ruth Stafford Clark

Charlotte **Phillips** Wilkins writes: "Our family is well on the way to being all grown! Marcia has a darling little son, Glenn Douglas Grant; her husband is completing his studies at Harvard. Lin is a member of Lasell's 1965 graduating class; Curt is a sophomore at the Belmont High School.

"We have been fortunate to travel quite a bit in the past ten years; last year we enjoyed several weeks of unforgettable vacationing in Europe. We flew from London to Amsterdam, where we met Lin, who was travelling with a college group. Together we went via train to Cologne, then via steamer down the Rhine. A high-light of that portion of the tour was a trip into the Maritime Alps. There was a wonderful week in Paris before the TWA flight home."

1935

30th Reunion

Eighteen of the grandmotherly-type arrived promptly at Mills Falls Restaurant for what is known coyly these days as the "social hour." Three, who shall be nameless, (one from New Jersey; two from Connecticut) wandered the highways and byways — after missing the Toll Road exit — finally came in giggling — no shame — an hour late.

The Class of 1930 was celebrating its 35th Reunion; we, of '35, our 30th — even the restaurant personnel was confused. We acquired, briefly, one non-member who looked exactly like Sally **Swanson** Dahlberg — was immediately accepted what with bifocals, five years' absence, and no one wanting to admit she didn't instantly recognize a classmate.

After a delicious luncheon, during which letters from absent classmates were passed around, we rode back to Auburndale. Some visited on campus; others went to B. Brewer's house where Barbara **Iris** Johnson showed movies of *our* White Mountain trips, Monument Beach parties and the 20th at Maida **Cardwell** Atwood's home.

Capsule of conversation and pictures during the get-together:

Anne **O'Brien** Ryan has a son, daughter-in-law and three grandchildren in Okinawa.

Puffy **(Selby** Guerry), whose mother at age 75 has just been re-elected town assessor, repeated daughter Linda's **(Guerry** Dotson x-'62) remark: "Grandma, when you finish your term you will be 81."

Thelma **Larkin** Richardson's daughter transferred from Nasson to U.N.H. Miss McClelland told of visiting Nasson and hearing someone (Thelma) exclaim: "Why, there's my old gym teacher." Another voice added: "She's my old gym teacher, too." The second voice was that of Lil **Tobias** Richmyer, whose son was a Nasson applicant.

Ed and Jane (Brackley '35) Starbird
Their 25th — 1963

Judy Johnson, daughter of Barbara **Iris,** was graduating — the day after Reunion — from the University of New Hampshire. Judy will do graduate work at U. Mass. in September.

Barbara **Briggs** Stanton very much enjoys her work as secretary in the nursing program at Newton Junior College. Barbara's mother will soon come to live with the Stanton family.

It was good to see Ruth **Waterman** Trevethick after many years. Her husband is a member of the faculty of the University of Vermont; their son has just completed his freshman year there.

Charlotte **Anderson** Harlow, now living in Auburndale, was planning a trip to Florida. Her daughter, a student at St. Petersburg Junior College, was "packing" to come home for the summer.

Molly **Upham** Menges and Barbara **Heath** Ramsay had the longest stay in Auburndale. Molly and friends had to charter a plane to get off fog-bound Nantucket; Barbara came from Cleveland to attend daughter Louise's graduation from House in the Pines. Louise will be a Lasell freshman in September 1965. Barbara's #1 daughter, Susan, was graduated in 1963.

Bette **Clark** Stillman's husband, Verne, was roped into the picture viewing; was most helpful moving chairs, setting up movie screen, et al.

Fran **Findlay** Hall, soon to move to New Jersey from Scituate, raises Irish Wolfhounds and studies piano in her spare time. Fran's son, Christopher, is entering the Peace Corps; Robin is working in Nigeria; Jeremy was married in December. Stepson, David Hall, is a member of the Needham police force; Edward Hall is employed in Boston.

Harriet **Petz** Thompson would soon repeat the drive from Montclair on #128 and the Turnpikes. Daughters Kay and Em are ardent Vermont campers.

Cindy (**King** Haskins), public relations director at International Silver Company, proudly boasts of two grandchildren — Mark, 4; Debbie, 2 — children of Lani Ebersold.

Barbara **McKelleget** reported, with enthusiasm, of her interesting work as a teacher of lip-reading in the Cambridge Public School system.

Gertrude **Heath** Kehoe drove from Shrewsbury — as she did in college days. Daughter Jean attends Connecticut College for Women; daughter Ann is in high school. Gertrude is supervisor for Paul Revere Life Insurance in Worcester.

Maida **Cardwell** Atwood and Barbara **Ordway** Brewer keep the Auburndale home fires burning; work on Reunion every five years. Maida's son, Peter, a senior at Northeastern, is married; Bob, 18, attends Springfield College; Jonathan, 8, keeps Maida and Howie young.

Barbara's daughter, Bonnie, is teaching in Sarasota, Florida, and is having a ball. Son Eddie has completed Army Reserve training and is now living at home.

News from "absentees" will appear in the next issue of the LEAVES.

May we see *more* of *you* at our 35th.

. . . B.O.B.

1936

Many have been the orders and requests for Alumnae Cookbooks — a special feature of the 1964 Bazaar. From a member of the Class of 1936 the note read: "As a part-time clerk-typist and full-time cook-housekeeper, a change in menu is always welcomed, especially with my 'better half' making a mid-day appearance. Reminds me of the young bride, who said: 'I married him for better or for worse, but not for lunch.' "

Peg **Pearl** Ide and daughter Mary snowshoed across the campus during Spring Vacation. Peg's BIG news was to tell of the arrival of #1 Grandchild: James Timothy, born on January 18, 1965 to Mr. and Mrs. John Timothy Ide of Danville, Vermont.

Esther Sosman reports: "Enjoyed a delightful luncheon at the Coronado home of Karin **Eliasson** Monroe '31 in early March. Had a wonderful visit with Doris **Somerville** Krom '40, Peg **Jones** Howry '38 and Marty **Romaine** Jones '38." In May Esso moved to a studio apartment at a delightful active retirement home in La Mesa. Her address is now: Apt. 310, Foothill Gardens, 5480 Marengo Avenue. And for those interested in "dialing": Area 714-463-0281, Extension 310.

Emily **Hubbel** Weiss accounts for "Five children: John, a Princeton grad., now a 2d Lt. in Korea, plans to attend Harvard Graduate School in September '65; Rod, a Jr. at Amherst; Star, 16, attends White Plains High School; Emmy is 10 and Sonnie, 6."

From Everett, Washington comes this word from Ginny **Hausler** Heath: "3/13/65. Just returned from Arizona and California, where we saw our son, Bert and his German bride. They were married at home shortly before Christmas; he is with the Army at Fort Ord on the Monterey Peninsula. Our daughter, a newspaper woman, is a society and feature writer. A.J. is finding more breathing space after rigorous campus political activity at Harvard, culminating in a recent campaign for office. The West Coast suits us just fine — am busy with my interests: Children's Foundation of the Everett General Hospital, garden club, and weekly chats with patients when I drive them to the Handicapped Center for their worthwhile hobbies."

Adelaide **Shaffer** Campbell x-'36, a member and past president of the Central Bergen County Board of Realtors, has been appointed State Chairman for New Jersey. She has been in the real estate business since 1946 and is presently the Executive Vice President of Louis W. Shaffer, Inc. of Hackensack. The firm was founded in 1882 by her grandfather. Adelaide was the first woman elected to Realtor of the year for the Central Bergen County Board of Realtors in 1963.

1937

Betty **Harrington** Van Huysen writes: "In July, Bill will take over his duties as chief resident at Strong Memorial Hospital in Rochester. Have met two former Lasell girls at local club meetings — Lois **Salomon** Burns '49 and Janet **Whitten** Smith x-'39."

Barbara **Lane** Roper, medical secretary for the Director of Health in Hamden (Conn.), is looking forward to a visit to Lasell's campus during the summer.

Daughter Nancy enters her last year of high school in September; Sue-Ellen will be a high school sophomore.

From Betty **Olson** Cooper: "It was great fun to see Marjorie **Hills** Buffington and other alumnae at the spring luncheon of the Southern California Club."

1938

"We all *love* the State of Connecticut!" The statement comes from Olive **Boynton** Garron. And additional proof: Olive's older son, Frederick Lord, has become engaged to Marilyn Jean Martin of New Canaan. Rick is a senior at the University of Hartford; his fiancée, a senior at the University of Bridgeport.

Eleanor **Ayers** Ware x-'38 was "thrilled to attend my *first* alumnae luncheon meeting since I left the College twenty-eight years ago. Earlier in the spring, Eleanor wrote: "Would very much appreciate receiving addresses for Ethel **Kline,** Ada **Epstein** and Rosetta **Case.** I have been living in California for four years — 3140 Country Club Drive, Costa Mesa — and love it here. I am grandmother to daughter Sherry's year-old son, Scott. Our Kim, 9, adores being called 'Uncle.' Daughter Pam, a high school senior, is looking ahead to college — though she prefers a west or mid-west university."

Ruth **Meighan** Gillette, Barbara **Albrecht** Minnig '39 and families enjoyed a delightful on-vacation reunion in Utah last summer.

From Alice **Lockwood** Leach: "Daughter Penny has made us grandparents for the second time. Carla Christine arrived on November 19, 1964. Her sister is Jennifer Lynn Page."

Betty **Lloyd** Fritch's daughter is a student at Colorado State University; her son attends DePauw University.

1940

Tho' not too clear . . .
1940's gang was here . . .

25th Reunion Report will be included in the November issue of the LEAVES.

1941

Ginny DeNyse '41
Innsbruck '64

Class Secretary Ginny **DeNyse** writes: "Don't believe I've reported on my wonderful European trip in the fall of '64. Gert **Fischer** planned the tour — eleven countries were included in the itinerary.

"Recently entertained Mary **Doig** Nicholson and two of her daughters, who were delighted to tour the City. Mary's daughter Jane and Sally Taft, daughter of Petie **Visscher,** will be September freshmen at Cedar Crest College, Allentown, Penna. Mary and I dashed to the Commodore to meet Betty **McGrath** Brown — lovely as ever — who was weekending in New York. She and Bob have now moved to 7934 North 53rd Street, Milwaukee, Wisconsin."

Jane Gallup Devine with daughters Mary, Barbara, Ann and Nancy had a delightful February cruise to Nassau.

Jane **Abbott** Wiederhold is a guest faculty member at the Tobé-Coburn School for Fashion Careers in New York. Jane lectures on beauty and grooming habits, and serves as beauty consultant to public relations organizations.

This timely remark from Becky **Allen** Ryan: "Let's *all* meet at our 25th! June '66 will soon be here."

1942

From Marjorie **Allyn** Merrill: "The Merrills have moved to a larger home — most needed for some time. (3847 Port Royal Drive, Dallas, Texas.) The boys are 14 and 12."

1943

Chapel House, King's Kettle Fife, Scotland

Directly from Chapel House, King's Kettle, Fife, Scotland, comes a note from Betty **Gorton** Collier: "Stan's business still keeps us on foreign soil, but after three years we are beginning to look upon this wonderfully interesting life as normal.

"We had a golf playing tour of Scandinavia last summer in addition to home leave in August when we visited Connecticut and New York relatives after seeing the World's Fair.

"Our children are going native! Paul is as good at cricket and rugby as his schoolmates at Glenalmond. Betsy has a marvelous accent developed at St. Leonard's School in St. Andrews. Ann and Susan speak and understand the local village dialect.

"We have our own pony — the younger children are very interested in riding. All of us ski in the nearby Highlands in the winter. Golf will start regularly in early April, but hardy ones play all winter here in Fife. I am no longer Ladybank Club champion but managed to keep my 12 handicap.

"We look forward to a visit from sister Nancy (**Gorton** Ross '42) and children during the Easter holidays."

Eleanor **Millard** Parsons writes: "Jane **Norwell** Chamberlain and I enjoyed luncheon and a visit together at Marshall Fields in Chicago. She was about to move into a new home. Her daughter, Ellen, is a freshman at Loyola College. My son, Bill, is a sophomore at Cornell."

Eleanor's husband, Rev. E. Spencer Parsons, has recently been appointed Dean of the Rockefeller Memorial Chapel at the University of Chicago. An associate professor in the University's Divinity School, Mr. Parsons has been pastor of the Hyde Park Baptist Church, Chicago, since 1959.

Priscilla **Houghton** continues to be most active as director of The Episcopal School, a church-sponsored nursery school and kindergarten in New York City.

1944

Dear and Scattered Classmates:

Last June I agreed to serve as Class Secretary. This is my first opportunity to say Hi, so why don't I begin by giving a bit of a picture of the 20th Reunion for those unable to be there.

I arrived at Winslow Hall at 10:00 a.m. Saturday for coffee and doughnuts. Sitting at a table marked "1944" and chatting animatedly were Barbara **Bresette** Greene, Peggy **Portmore** Scheuerman, Peggy **Revene** Winans, Janet **Stevenson** Gill, Dot **Tobin** Staffier, Ginny **Wolfe** Perkins, and Millie **Greason** Booth. Jean **Campbell** popped in for a short visit. It was SO great to be together again and — believe it or not— we looked as young as ever!

At noon, we drove to my home where husband Ken had just unwrapped the sandwiches and was putting the finishing touches into the reunion punch. We lingered over luncheon for three hours. Then, back to Lasell for a tour of the campus, including the new Priscilla Alden Wolfe Hall, named in memory of Ginny **Wolfe** Perkins' mother.

Shirley **Haviland** Woody and Elfreda **Reck** Dubin brought their teenage daughters to visit campus in the afternoon. They returned for Alumnae Dinner and Priscilla **Lincoln** also joined us.

Another item of interest concerns Lasell's Bazaar, held on November 17th. This took place in Winslow Hall which was completely transformed into a shopping center for jewelry, Christmas decorations, clothing etc. Ginny **Wolfe** Perkins was in charge of the Book Table; Dot **Tobin** Staffier and I assisted. It was a nice feeling to know we were helping to raise money for Lasell's increasingly beautiful campus. You who live close enough might enjoy taking part in this affair next fall.

Now, aren't you tired of hearing what *I've* done and don't you want to add *your* news to our column? Please send it now while you're thinking about it — fun trips, interesting job, children — whatever is happening to you that would be newsworthy to all.

. . . Elizabeth Rhind Lee
(Mrs. Kenneth W.)
1367 Walnut Street
Newton Highlands, Massachusetts

1945

Friday's Buffet

— At one of '45's Tables — Martha, Carol, Jane, Barb, Sue, Jean, ? ? ? and Sue

20th Reunion Report

by

Emma Gilbert Carver

Kudos to our Miss Mac, without whose help no Reunion could be successful, much less possible! More kudos: to Jean **Logue** Kaknes, who arranged the wonderful luncheon at The Pillars . . . to ever-ebullient Sue **Slocum** Klingbeil, who bestowed those marvelous awards . . . and once again, to the weatherman, who provided beautiful New England spring-summer weather for Reunion Weekend!

1945's first opportunity to have an on-campus alumnae reunion weekend couldn't have been more successful . . . tho' we do have a few ideas for making Our 25th even bigger and better! From the arrivals and buffet supper on Friday evening until breakfast and au revoir on Sunday morning, it was a truly delightful time.

One of the Hits of the All-Alumnae Dinner on Saturday was "our song". Part I, sung to the tune of "When the Saints Go Marching In," went more or less like this:

"Oh, when we girls with fancy curls
Oh, when this class came marching in
We filled the halls with cheer and laughter
The '45-ers paraded in.

"We danced and played, good friendships made
The midnight oil burned long and bright
The years are filled with pleasant memories
Cheers to reunions, gay and light."

Part II. Tune: "Three O'Clock in the Morning":

"Sooooooooooooooo
It was three o'clock in the morning
We talked the whole night through
The daylight sun was 'adawning
Just one more memory or two
That melody so entrancing, the words just wouldn't come through
So, dear alumnae, we're sorry
Lasell, we do love you!"

Much fun was had at our Class Luncheon at The Pillars. As befits the post of class president, Sue **Slocum** Klingbeil was in charge of "awards." The award ribbons themselves were just gorgeous! They may have been left over from last year's Grosse Point Hunt Club (and plainly said so on the medallion!) but they *were* gorgeous! And although, too, on one of the lovely royal blue streamers, it was plainly stated "1964", we really didn't mind because on the other streamer Sue had put our monograms! Just to give you an idea of the "seriousness" of some of these "awards," I received mine simply because I'd had the audacity to let my kids come in for a few minutes to witness the reunion festivities! (I really have the feeling I might have gotten *two* of these beauties if I could only have persuaded my husband to take just a peek!) Terry **Tounge** Park got hers for the "Most Trying." Terry wrote under the special news section of her reunion questionnaire that she was "*trying* to lower her golf handicap, *trying* to understand four teen-age daughters, *trying* to paint."

Jean **Logue** Kaknes took top honors for "having lived the most dangerously" during the past year. Jean and husband George planned a "peaceful vacation trip" in March to the Dominican Republic. Two days after they arrived, a hasty exit was necessary! But, happy ending, they did finally find a peaceful vacation in San Juan! Do not think, however, that something like this would deter the Kaknes duo from further dangerous living! When last heard from, they were planning to take all *five* of their kids to the A.M.A. convention in New York City!

There didn't seem to be any doubt but that Dorothy **Holman** Potter had the most interesting career. She sells the houses her husband builds!

'45-ers, we discovered, are most definitely Campers (with a capital "C") and Travelers (with a capital "T")! Top camping honors went to Jane **McCleary** Neale and Dorothy **Piper** Bottalico; Irene **Evangelisti,** Terry **Bergeron** and Elsie **Simonds** Follett were the recipients of the "Most Travelled" awards.

It was also decided that Jane **Burnham** Eliason deserved the "Chauffeur of the Year" award! Jane has become one of those people who always seems to be "on the road" from her home to somewhere else for one activity or another and then back again . . . repeat, repeat, repeat! Sue **Ross** Westberg was pronounced *"The* Residential Engineer" (cook, chauffeur, teacher, et al.)! And, to our delight, we discovered we have a Justice of the Peace — Jean **Mitchell** Hunter!

Now for a "miniature yearbook" — Get out your address books and update them! I am hoping, by the way, in subsequent issues that I can follow through on this "yearbook," printing information from all of the questionnaires that were returned to me. The response was wonderful. Many thanks.

Nancy **Bacon** Johnson (Mrs. Donald)
289 E. Saddle River Road
Upper Saddle River, N. J.
Children: Donna, 19; Paula, 17; David, 15; Craig, 13; Mark, 11; and Richard, 8

Theresa **Bergeron**
321 Main Street
Bristol, Connecticut

Business Rep. for Southern New England Telephone Co.

"Jaunted through Europe for two months last fall, by myself, and had a ball!"

Jane **Burnham** Eliason (Mrs. Thomas, Jr.)
724 Ambleside Drive
Wilmington 8, Delaware

Children: Debbie, 15 and Tommy, 10

"Have enjoyed many volunteer activities over the past years. Junior League projects have kept me very occupied, one of the most interesting is acting as a guide at our famous Winterhur Museum. Have just recently joined the Jr. Board of Delaware Hospital and find that also most interesting and rewarding work. Afternoons find me an enthusiastic spectator at son's baseball games and daughter's lacrosse."

Norma **Crosby** Bolduc (Mrs. J. Roger)
10 Herrick Street
Nashua, New Hampshire

Children: Andrea, 14; Mark, 11; John, 8

Ruth **Davis** Burk (Mrs. George)
Conant Road
Lincoln, Massachusetts

Children: Lindsay, 13; Lesley, 9; Prescott, 8

Marjorie **Dennett** Martin (Mrs. Dean)
1620 Hill Street
Suffield, Connecticut

Children: daughter, 11

Irene **Evangelisti**
South Street
Bantam, Connecticut

Secretary to principal of Litchfield, Conn. high school

Travels: Italy, England, France, Spain, Florida, California, Bermuda, Puerto Rico, Virgin Islands, Canada, New Orleans (for Mardi Gras)!

Leonora **Gamble** Stanley (Mrs. Gordon)
159 Cocasset Street
Foxboro, Massachusetts

Children: Gordon, Jr., 19; Martha Lee, 16; Lynne Susan, 14

"Gordon and I travel each winter to the Caribbean and have been to Florida and Canada. Gordon established and maintains his own insurance agency. Have done church work, Girl Scouts, Cub Scouts, and am Past Matron of Eastern Chapter #47, O.E.S. Have a 17′ outboard boat; whole family water skiers! Niece graduated from Lasell, Class of '63. Son in college in Illinois so now just "us girls" and father at home.

Emma **Gilbert** Carver (Mrs. Calvin)
57 Hillside Avenue
Short Hills, New Jersey

Children: Marthanne, 11; Calvin, Jr., 6; Gilbert, 4

Carol **Hauber** Mitchell (Mrs. J. Dixon, Jr.)
1972 Aspen Drive
Decatur, Georgia

Children: Beth, 14; Sue, 11; Jean, 8

Dorothy **Holman** Potter (Mrs. Kelton)
84 Bond Street
Norwood, Massachusetts

Children: James, 14; Robert, 10

"Jim has joined DeMolay, Bob is active in Cub Scouts and I am in the real estate business."

Phyllis **Kenney** Anthony (Mrs. Richard)
5 Nelson Avenue
Wakefield, Massachusetts

Children: Linda, 9; Carol, 4

"My husband works for an airline so we took advantage of the mileage he is given to fly to Disneyland in 1963."

Jean **Logue** Kaknes (Mrs. George)
49 Eaton Avenue
Woburn, Massachusetts

Children: Ellin, 17; Joseph, 14; George, Jr., 12; David, 9; Gregory, 5

"Keep busy trying to keep up with the plans the children make for me."

Elaine **Macdonald** Aldrich (Mrs. Arthur)
441 Weymouth Drive
Wyckoff, New Jersey

Children: Peter, Steven, Nancy, Barbara

Prie Found it Hard to Believe Not Barb — not Elaine

Jane **McCleary** Neale (Mrs. Kenneth)
Watertown Road
Middlebury, Connecticut
Children: David Bryan, Jonathan Richards, Elizabeth Adams
"We're planning a month's camping trip to California this year."

Jean **Mitchell** Hunter (Mrs. C. Wilfred, Jr.)
51 Holmes Drive
Windsor, Connecticut 06095
Children: Susan, 16; Nancy, 12; John, 9
"Will and I went to Bermuda for a week in April and had a really marvelous time. I play lots of bridge and knit and garden."

Alice **Mobbs** Devaney (Mrs. John)
22 Wright Street
Woburn, Massachusetts
Children: Bobby, Alan, Alice, Beth

Priscilla **Otis** Drew (Mrs. John)
749 Main Street
Hyannis, Massachusetts
Children: John Otis, Joan Thacher

Constance **Pettigrew** Edie (Mrs. George)
45 Briary Road
Dobbs Ferry, New York
Children: Marilyn, 14; George, 12; Fred, 4

Dorothy **Piper** Bottalico (Mrs. Gene)
69 Centre Street
Concord, New Hampshire
Children: Jeffrey, 11; Judy, 8
"In addition to house and family, I keep myself out of mischief by teaching 30 pupils how to play the piano. In the summers I am program director at Camp Moy-mo-da-yo in Cornish, Maine. Those with girls, please note. It's the best private girls' camp in the East. In my 'spare time' I keep busy with the local Community Theatre group."

Barbara **Preuss** Reynolds (Mrs. George D., Jr.)
100 Myanos Road
New Canaan, Connecticut
Children: Janie, 16; George, 15
"Keep busy and happy with church work, sewing and keeping up with two teenagers and a dear husband."

Priscilla **Robbins** Stahl (Mrs. Richard)
432 Red Birch Court
Ridgewood, New Jersey
Children: Sharon, 16; Patricia, 14; Pamela, 14; Mary, 11

Sue **Ross** Westberg (Mrs. Garold)
240 Pease Road
East Longmeadow, Massachusetts
Children: Wendy, 18; Jayne, 15; Jim, 10

Constance **Rushmore** O'Heir (Mrs. Richard)
7104 Rich Hill Road
Baltimore, Maryland 21217
Children: Richard, Jr., 16; Douglas, 15; Bruce, 12, Holly, 4

Elsie **Simonds** Follett (Mrs. Benjamin III)
436 So. Willard Street
Burlington, Vermont
Children: Sally, 13; Andrew, 11; Nancy, 10; Peter, 7; William, 5

Susan **Slocum** Klingbeil (Mrs. William)
56 Hawthorne Road
Grosse Pointe Shores 36, Michigan
Children: Chip, 15; Martha, 13; Susan, 7; Fred, 9
"Just returned from a cruise to the West Indies. Bill and I had one of the best vacations ever. Taking our family out west this summer — Disneyland, Grand Canyon, dude ranch, San Francisco!" Sue's husband, Bill, won the Prudential Insurance Company's highest honor, the President's Trophy, for his leadership of the Detroit office this past year! Sue herself is a Camp Advisor (consultant). She started six years ago and it has grown into what Sue herself calls a "12 months a year" occupation! If there's *anything* you want to know about camps for your children, write her!

Martha **Stonebraker** Ely (Mrs. Roy)
249 Dunrovin Lane
Rochester, New York 14618
Children: Victoria, Mark

Terry **Tounge** Park (Mrs. Angus)
Box 38
Hanover, Connecticut
Children: four daughters — 12, 13, 15, 16
"Work for our local hospital as buyer for auxiliary gift shop and am on board of Children's Services of Connecticut."

Jean **Towne** Reavey (Mrs.)
15 Mt. Vernon Avenue
Summit, New Jersey
Children: five

Doris **Wittman** Ruckle (Mrs. George)
20 Royden Road
Tenafly, New Jersey
Children: Ann, 14; Susan, 12; Elaine, 3
"Have seen Florida twice, Maine once, now must go West."

1946

On March the 10th Muriel **Ross** Benshimol and Lynn **Blodgett** Hall co-hostessed a Class Luncheon at Lynn's Lexington home. Those present included: Bunny **Quinn** McKenna, Judi **Greenough** Udaloy, Helen **Richter** Hanson, Pat **Corning,** Pat **Luther** Wilkin, Dorie **Crathern** French, Phyl **Paige** Downes, Corinne **Wilkins** Staid, Pat **O'Neil** Messmore and Nan **Somerville** Blowney (mother of our class baby, Karen, now a senior at the Reading High School).

We had word from several other gals and were sorry they could not join us. Kay **Woolover** Parsons and Peg **Ryan** Sullivan had to cancel at the last minute. Ginny **Terhune** Hersom and Ann **Blake** Perkins were a bit too far away — both reside in Maine. Ann **Nelson** Eldridge, Joan **Hanson** Blake and Marcia **Cressey** Haley are working gals. Jackie **Darcy** was in Brazil — spreading good will from the Cape Ann area. Bunny **Quinn** McKenna, whose husband, Bob, is an employee of the New England Tel & Tel, brought a copy of the company publication, *Topics.* The February-March issue featured an article, which told of Jackie's good deeds. It read, in part:

"Wrapped and tied with ribbons of friendship 'from the people of Cape Ann,' the spirit of the New Year was sent to Recife, Brazil, in the form of a well-supplied 1953 Cadillac ambulance. A two-year project of the Massachusetts residents' Friendship Club, the 6,000-pound gift came about as a result of the bi-county interest between many Brazilians and Gloucester area residents.

"Mario Mendes, Service Foreman (Tel & Tel) in Gloucester, is the former president of the organization. He explained that the club itself began with the idea of establishing a lasting friendship between the two countries — a friendship and interest that began several summers ago when Jacqueline Darcy, a Gloucester journalist, and several of her neighbors fell under the spell of young Brazilian leaders who spent a week with them as part of a month-long experience in the United States. Each summer another Brazilian group made a similar visit, and two-country friendships flourished the year round, so that Gloucester was made the official 'sister city' to Recife.

"Miss Darcy went to Brazil a few years ago as a result of the young people's visits. The medical director of the Recife Hospital told her of the desperate need for an ambulance. Patients in the city of 250,000 had to be transported via pickup truck. Mr. Mendes and club members picked up the hint. In the midst of raising funds for the ambulance, they sent two tons of medical supplies to their sister city. Cape Ann doctors collected supplies and equipment and stocked the ambulance. Transportation arrangements were made with an American line; Friendship Club members delivered Recife's Cadillac to a New York dock; Mrs. Maria Phillips, a Recife native now working for the Brazilian Government Trade Bureau in New York, arranged for a departure ceremony. Representatives of the Brazilian Embassy, the United States State Department and shipping line executives attended the program which was filmed in Portuguese for Brazilian television."

. . . L.B.H.

Ginny **Terhune** Hersom has been reelected president of the Augusta (Maine) Players to serve for the 1965-66 season. A veteran of both the Players' acting and backstage staff, she is the wife of Dr. Frank S. Hersom, a veterinarian and co-owner of the Pine Tree Veterinary Hospital. They have three children, Fred, 8, Norma Rae, 6, and Troy, 2.

From 1131 Adams Road, Schenectady, N.Y., Janet **Garland** Wilson writes: "We're delighted with life in the 'city' — children walk to school; David, to work. All are very healthy! I have been a delegate this winter to the N.Y. State Women's Legislative Forum, teach Sunday School and correct 9th grade English papers."

1947

Susan **Voss** Harrigan was "very chagrined to find *no* news for the Class of 1947 in the February issue of the LEAVES. My news is brief — but, at least, it will provide a line or two.

"Our Kathy is now eight years old; the latest addition is a lovable, boisterous young man of three. Larry is his name and we are in process of adoption. Frequently visit with Millicent **Entwistle** Harmon and Barb **Woods** Walsh."

Shirley **Johnson** Dow received a B.S. degree in Elementary Education from Lesley College in June 1964, and this year has been teaching in the Somerville (Mass.) public school system.

Joanne **McMillan** Mars is active with household projects and two children — Nancy and Steve. During the Christmas holidays, the family drove to Cape Coral, Florida, for a visit with Joanne's parents.

Jean **Shepardson** Norgeot x-'47 has announced her candidacy for a three-year term on the Orleans (Mass.) School Committee. Jean has been active for nine years in Girl Scouts, serving as a leader and as a member of the Scout executive board. Jean also served as chairman of the Orleans Water Safety Committee.

And, in writing, from Mary Ellen **Roberts** Gill: "Joan **Lambert** Laffin and I plan to reactivate the Capital District Alumnae Club (Albany area)."

1948

Elaine **Burrell** King, an active member of the Sudbury (Mass.) Dramatic Players, was in the cast of the May production, "Who's Who in Angel Street." She was a member of the Des Plaines Little Theatre Group in Illinois; was in the chorus of "Pajama Game," did props for "The Diary of Anne Frank," and costumes for "Carousel" and "St. Joan." Elaine also appeared in "Life of the Party" at the New England Theatre Conference.

Barbara **Rymer** Cole is "busy with home and three children — Pamela, Billy and David." Community activities — Girl Scouts, Little League, P.T.A. — also occupy much of her time.

From June **Smith** Noreen: "We and the children — ages 9 and 11 — thoroughly enjoy life amidst the New Hampshire lakes and mountains. Sailing, hiking and skiing are our very favorites."

Irma Lipsitt Wolfe teaches kindergarten in Great Neck, New York. Daughter Ann is 15; son Stephen, 12.

1949

The Trustees of Berwick Academy announce the appointment of Mr. Joseph Warren Gauld as Headmaster of the Maine Academy. Mr. Gauld, former head of the Mathematics Department and Director of Athletics at The New Hampton School, has currently been serving as Assistant Headmaster and Director of Admissions at the New Hampshire institution. A graduate of the Wellesley (Mass.) High School, he received his Bachelor's Degree from Bowdoin College; a Master's Degree in Mathematics from Boston University.

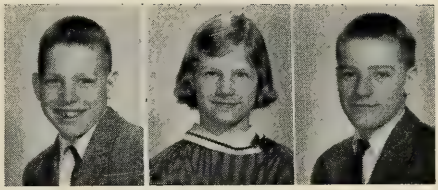

Clifford, Priscilla and Stephen Hurter (Priscilla Randall '49)

Mr. Gauld is married to the former Blanche E. **Westhaver**; they have three children: Malcolm 10, Laurie 7, and Georgia 2. Both Mr. and Mrs. Gauld are interested in community affairs. Mrs. Gauld served as Trustee of the Gordon-Hash Library in New Hampton and found time to teach a class in ballet for the children of the town. Mr. Gauld initiated the first kindergarten in New Hampton.

From Fort Eustis, Virginia, Elsa **Koehler** Edwards writes: "After *four* years in one house, we almost feel like civilians. Occasionally chat with Jo **Ronan** Clausen in Richmond. She has seven little ones! Come September, my three girls will all be trotting to school."

Pat **Trammell** Swanson issues a cordial invitation to all Lasell friends to "visit at the Breckenridge (Texas) ranch. We enjoy all the many activities. Lisa is ten years old; Mya, eight."

Spring means "sugaring off" and that means much fun for the Davenport family (Martha **Hurd**) in Shelburne, Mass.

1950

The Class of 1950 had a most successful reunion on Alumnae Weekend; Saturday luncheon was held at Motel 128 in Needham. Here is some of the news from class members as recorded from returned questionnaires:

Nancy **Bean** Lord, who lives at 41 Boutelle Road, Bangor, Maine, is the mother of Jeff 13, Tracy 10, and Peter 7. Nancy and husband Jack own and manage housekeeping cottages during the summer. Anyone interested in a Maine vacation wll find reliable accommodations at Hatchet Mountain Camps in Hope. Nancy is presently recording secretary for the Junior League of Bangor; served as a delegate to the National Conference at Coronado, California in May. She is also chairman of Camp Tanglewood, a boarding camp for girls, recording secretary of the Bangor YWCA and recently was a delegate to

And From 1950

the National YWCA conference in Cleveland. Nancy's hobbies include crewel work, sewing, and she assists with costumes for a local theatre group.

If your vacation takes you to Cape Cod, another classmate and her husband operate cottages in South Yarmouth. Doris **Pinkham** Collins and Bruce are owner-managers of Silver Sands, a 35-unit colony of housekeeping accommodations, complete with swimming pool. In the winter, the Collinses including sons Mark and David, live in South Duxbury where Dot is nursery school teacher.

Margot **Bergstrom** Semonian, husband, Robert, and three daughters — Janet, Caryl and Deborah, live at 13 Appletree Lane, Lexington, Mass. Besides her duties as housewife and mother, Margot is a Girl Scout leader, Choir mother, Sunday School teacher and Class Agent for the Class of 1953 at Tufts, where she earned a B.S. in Education following graduation from Lasell.

Mary Louise **Dunham** Weyand is the mother of two: son Jeffrey is now 11, Susan, 9. Mary Louise's address is 586 Lafayette Avenue, Westwood, N.J.

Dorothy **Goehring** Rourke, Howard and four children (William 12, Jonathan 10, Jocelyn 9, and Susan 7) live at 161 Richmond Avenue, Worcester, Mass. Dot is employed in the Guidance office of North High School, attends evening classes at Assumption College. Her most fascinating hobby is Braille transcribing. She also enjoys family camping trips — at this writing, the Rourkes were planning a trip to Oklahoma.

June **Handleman,** who is now Mrs. Bernard Gilmartin, Jr., lives at 18 Hunters Lane, Norwalk, Connecticut. June finds the job of housewife and mother to Mark (12) and Karen (10) a full-time occupation.

Sally **Hughes** Fasick and husband Clyde are still living in Louisiana, in Metairie, to be exact, at 326 Bonnabel Blvd. Sally has "just retired" from her position as Claims Adjuster for Liberty Mutual Insurance Company.

Gloria **Warner** Farrell, in addition to her duties as housewife and mother of three daughters, does part-time work at the Manhasset Medical Center Hospital and on Saturdays, is office nurse for an obstetrician. Formerly she worked for the Visiting Nurse Service of New York, after receiving her B.S. degree in Nursing from Cornell University, New York Hospital School of Nursing.

Helen **Kovalinas** Ierardi, whose home is at 1313 Barnard Drive, Richmond, Virginia, is the mother of three girls — Cynthia 8, Suzanne 6, and Karen 3.

Sabra **Turner** Stockdale is a year-round resident of old Cape Cod and loves it — Church Street, West Dennis, Mass. Sabra and Lloyd have three children: Linda 9, Chuck 8 and Ken 2. The Stockdales have been in partnership at Silver Sands for the past two years with Dot **Pinkham** Collins and husband, but are now branching out on their own. Currently Lloyd is a consulting engineer for Plant Management & Maintenance Co. of Haddonfield, N.J. Sabra is active in Junior Women's Club, teaches piano lessons, conducts a library story hour for pre-schoolers, enjoys sewing, gardening and excursions in the family boat.

Marguerite **Nahigian** Sarkisian, husband Edward and son James, age 5, live at 256 South Avenue, Weston, Mass. Previously, Marguerite was a medical secretary for a surgeon, but is presently a full-time housewife. Her interests include flower arranging and landscaping.

Carol **Wolcott** Godbout lives at 27 Wellington Avenue, Warwick, R.I. with her husband Paul and their three children, David, Gayle and Jeffrey. In addition to

Warner and Jeanie McNeilly (Jean Woods '50)

homemaking, her major project recently has been volunteer work at the local hospital.

Barbara **Chipman** Will is strictly a housewife these days. The family (husband Richard, Sandra 10, and David 6) enjoy camping during the summer. Barb is active in Sigma Phi Gamma sorority and church work.

Marilyn **Newhall** Kendall, husband John and son Scott live at 124 Goden Street, Belmont, Mass. Before her marriage, Mal was assistant to the manager at the National Shawmut Bank of Boston. Now her career is homemaking and among her interests are gardening, sewing, bridge, and local organizational activities.

Jean **Woods** McNeilly is now living in the Southland: 715 Lynwood Blvd., Nashville, Tenn. to be exact. She writes: "Life in the South is gay. Enclosed is a snap of Warner III and Jeannie and our second litter of puppies. I am busy-busy with husband, home and children; Nashville and State Bar Auxiliaries, Children's Theater and on and on and on!"

Class Secretary Jean **Davies** Stanley moved last June to Wilbraham, Mass., and now lives at 8 Arbor Lane. That's all for now! Keep in touch, send us news and *those address changes!*

1951

Jean **Johnson** Knowlton has moved from Scranton, Pennsylvania, to 87 Baker Avenue, Beverly, Mass.

Lorna **Becker** Harrington x-'51 has four children: Nancy 11, Jill 9, Wesley 5, and Martha 2. Lorna writes: "Love receiving the LEAVES and keeping abreast of the news."

1952

Mary **Diggs** Stafford brings us up-to-date with herself and with her mother, Mrs. Jule **Nelson** Diggs, a member of Lasells faculty in 1915-17. "My mother's lovely new home — 989 Pioneer Road, Pebble Beach, California — is situated in a forest, two blocks from the ocean and one block from the famous Pebble Beach Golf Course. They will soon return from a trip round-the-world — at present (April) they are touring Spain.

"We surprised them in December by driving over to San Francisco to see them off on the trip. Had we not been so rushed for time, I would have stopped to say Hello to Phyllis **Rafferty** Shoemaker '22 in Watsonville — don't think she would have quite appreciated a 1 a.m. caller!

"My family is just fine — fast growing and ever so happy. I was remarried a year ago. George is a native of Nantucket, Mass., and we plan an Eastern vacation in the near future. I have been attending journalism classes at Nevada Southern, a branch of the University of Nevada. One day I hope to do a bit of serious writing. For two years I worked as advertising manager of the local Henderson paper. My husband has been in the business for years and I share his love of it."

Mary's present address: Mrs. George Stafford, 302 West Basic Road, Henderson, Nevada.

Mary Lou **Woodward** Robinson's husband, Earl, has been named manager of The Sheltered Workshops at the Hartford Rehabilitation Center. They have purchased a Windsor house, built in 1790, and are busy "restoring."

Donna **Silver** Peet and family are happily settled in New Jersey (Old Farm Road, Martinsville). Last summer Donna had a pleasant visit with Barbara **Berry** McGill x-'52 and Mary Ellen **Schwingel** Skove x-'52.

Torben K. Andersen, husband of Dorothy **Rich,** has been promoted to the post of assistant to the public relations director of the American Trucking Associations, Inc. in Washington, D.C.

1953

After spending Christmas 1963 in Japan, Nancy **Fitzpatrick** Manning and husband, Bill, are now stationed at Fort Leavenworth, Kansas, where he is attending Command and General Staff College.

Betty Jane **Kenneally** Hever is living at 21 Gray Brier Lane, Lynn, Mass.

Evelyn **Earle** Lukeman and family will soon be living in Greensboro, North Carolina. Evelyn had a pleasant visit with Patricia **Binks** DeLisle several months ago.

"Ginger" **Wilder** Ambard sends a new address: 160 Fawn Lane, Portola Valley, California, and adds: "Working in the credit department of Stacey's Book Store. Love it — tho' the hours are a bit unusual, 6:30 a.m. to 3:30 p.m. Just call me 'Mrs. Farmer Brown.' "

1954

From Janice **Sparks** English: "Am active and busy with my home and two children. Teach swimming in the summer, belong to several clubs, and have recently taken up horseback riding."

Carol **Bagley** Jackson writes that all is well in the Jackson family. She is President of the PTA in Hampton, New Hampshire.

Paula **Schwartz** Marcus has two children: Andrea Jane, born on February 21, 1962, and Robert Philip, May 3, 1964.

Ann **Chidsey** Moebius writes from Apartado 195, Tarragona, Spain: "Enjoyed a short vacation — three weeks — at home early in the spring. We have a lovely home here in Tarragona — the blue Mediterranean — mountains in the background — delightful temperature!"

1955

We share with all 1955-ers a portion of the cleverly-designed "10th Reunion Report" — the work of Carolyn **Chapin** Snyder.

Abby Alderman Kleinberg: Secretary to Chief of Pulmonary Diseases, V.A. Hospital.

June Anderten Seifert: Fashion designer — toddler line. Housewife. Husband on field assignment; plans to return to Maryland in the fall.

Marilyn Antoni Devlin: Secretary. Housewife. With husband owns and operates Craft Center and Cheese Shoppe featuring Highlands Handicrafts and fancy foods.

Thelma Appel Kaplan: Housewife. Hobby: works with enamels on copper (won a 2nd prize). Trustee of Temple, past V.P. Sisterhood, V.P. "Concerts for Young People," Member of Lowell Chapter of Brandeis University.

Joan Baker Cornell: Buyer of Better Dresses and Furs at Dey Bros., Syracuse, N.Y.

Barbara Barr Buty: Traffic Assistant — TV & radio commercials for J. Walter Advertising.

Marlene Berman Lewis: V.P.—Wendell Berman Ins. Agcy.

Ruth Birch Bastis: Housewife, wishes she could be with us.

Betty Boday Fox: Bank clerk, Telephone Rep. Salesgirl at Peck & Peck.

Ann Bottjer O'Donnell: Secretary-Asst. to TV-Radio dept. manager.

Judy Bowen Drews: Secretary to Research Head at Rayco Co.

Evelyn Bradley Cochran: Family enjoyed week in N.Y. at World's Fair, spent 2 weeks in Feb. at Ft. Lauderdale where kids saw "Flipper — for real."

Nancy Bray Dwyer: First grade teacher.

Theresa Brossi Ciarcia: Assistant supervisor.

Jean Bush Jordan: Gal Friday in advertising — Montgomery Ward and *Good Housekeeping.*

At Marion Nutter Bredehoft's Party June 12, 1965

Can you locate: Jan McCormack Garland, Sally Cranton Nolin, Stephanie Purcell Barton, Merna Carl, Barbara Smith Lynch, Terry Brossi Ciarcia, Amalia Gori, Judy Cohen Kniznik, Jan Leavitt McCarthy, Cynthia Tredeau Wegerdt, Mary Jane Tidman Bridges?

Carolyn Caie Hathorne: Medical Secretary, after five years of Navy life in Calif. and Virginia beach, is now happy to be settled in own home.

Merna Carl: Medical Secretary at Joslin Clinic.

Carol Smith Handler: Laboratory technician, Housewife. Sewing, active in town organizations.

Florence Iaione Kelly: First grade teacher.

Alberta Flint Reinhart: Bible teacher, Pastor's wife, active helping husband in church work.

Elizabeth Reynolds: Attended school of nursing, is now a registered nurse.

Joan Shanley Verdile: Secretary, husband attached to Heidelberg, Germany hospital, in second year of service.

Beverly Kimball Lamburn: Secretary — Pratt & Whitney Aircraft.

Helen Peters Guy: Secretary, Husband stationed at Forbes Air Force Base.

Doris Lachein Dickert: Housewife, they have designed and are in process of building Colonial home in Westchester County.

Sue Thomas Wiard: Homemaker, teaches sewing and knitting. Spent three years in Hawaii.

Judy Lanese Karszulas: Medical secretary.

Iris Gabel Bellings: Housewife.

Shirley Cyr Breker: Housewife, President of West Genesee Welcome Club, Two bridge clubs, knitting.

Mary Sweenor Ruggieri: Candy Store manager for family business, now helps with bookkeeping. Building new home, past president Cranston Jr. Women's Club.

Lucinda Nolin Quigley: Certified by American Registry Radiological Technicians, X-ray Tech.

Helen Kavanagh Hagan: Secretary, Lives near June McLaughlin Lambino and family.

Jean Mills Einarson: Secretary. Enjoys skiing, sewing, knitting.

Sally Visel Hayes: Housewife.

Nancy Peirce Driscoll: Housewife.

Martha Walker Rolfe: Worked for Exec. V-pres. of National Life Ins. Housewife, sewing for herself and daughters.

Patricia Reynolds Fisher: Housewife, Husband is Captain in U.S. Air Force.

Mildred Monahan Regan: Housewife.

Elizabeth Taylor Pratt: Exec. secretary G.E. Just returned from visit to parents in Florida.

Marion Nutter Bredehoft: Teacher in Newton public school, housewife, Board of Boston Lasell Club, Corresponding Sec. Lasell Alumnae Inc. League of Women Voters.

Gail Gluck Davis: Housewife, still loves to play bridge, even took lessons with husband.

Marilyn Young McGrath: Housewife.

Joan Murano Swanson: Secretary at Yale University.

Gertrude Little Young: Elementary school teacher, housewife, attended Univ. R.I. — B.S. and Salem State Teacher — M.Ed.

Ethel Griffin Browning: Secretary — Amer. Motors & R.P. Burroughs. Water skiing, fishing, camping.

Nancy Lincoln Martin: Assistant of sales, marketing & research in NYC — combination artist & sec., housewife. Recently moved near Ann Bottjer O'Donnell.

Nancy Legare deWolf: Clerk-typist, housewife.

ean June Babcock at Coffee with '55

More '55-ers at Marion's: G. G. Harold, Linda Nolin Ahern, Bev Kimball Lamburn, Lucinda Nolin Quigley, Barbara Travis Hendrick, Carol Merwin Robinson.

Joanne Novello McRae: Secretary — Brokerage firm, Navy wife, husband LCDR. Moving to Monterey, California for Naval Postgraduate School.

Mary Lee Klipper Singer: Secretary — Insurance Co. She and husband raise and show Saint Bernards.

Patricia Friberg Karnedy: Housewife — taking care of the group!

Bernice Nutt LaVake: Private secretary at RCA Laboratories, Princeton, New Jersey.

Marilyn Wells Stewart: Enjoys Navy life and traveling. Has lived in California, Florida, Virginia and Rhode Island.

Linda Nolin Ahearn: Dietitian at Symmes Hospital in Arlington.

Beverly OBrian Perry: Worked at Ethyl Corp. selling Polyethylene film, Housewife. Fourth year in California — loves it.

Priscilla Fenton Abercrombie: Housewife, Typed manuscript for Dad's book "Salt of the Earth" a biography of Cardinal Cushing.

Barbara Judd Ozinga: Accompanist for Ridgewood Gilbert & Sullivan Club and Curtain Time Childrens Theatre.

Ann Heyman: Works for Banker's Trust Co., Recently did TV commercial.

Eleanor Lasky Lapides: Part-time salesgirl.

Audrey Silver Rogers: Medical secretary for Ophthalmologist. Housewife.

Judy Cohen Kniznik: Medical secretary.

Janice Leavitt McCarthy: Secretary, housewife, enjoys bowling, knitting, sewing. Member of Greater Boston Lasell Club.

Pam Downing Card: Legal secretary, Secretary-receptionist at USN Dental Clinic, US Naval Shipyard, Portsmouth, N.H.

Elinor Dana Righter: Housewife.

Carol Merwin Robinson: Secretary at Pratt & Whitney.

Jane Gray Milne: Visited Pat Friberg Karnedy last fall in Des Moines, Iowa.

Nancy Tisler Hurley: Medical Secretary, Enjoys sewing, gardening, rug hooking.

Lois Goldberg Miller: Housewife. Boston University A.B.

Janet Holmes Murphy: Six years with English Speaking Union in N.Y. Housewife.

Helen LeFaivre Russo: Dental Assistant.

Nancy Goodman Cobin: Housewife.

Janet Carlson Corner: Housewife.

Janet McCormack Garland: Medical Secretary. Husband is Lt. U.S.N. stationed aboard the fleet ballistic missile submarine "James K. Polk."

Charleen Herrling Smith: Training Rep., Section Mang., Public Relations Co-ordinator at a Pharmaceutical Lab.

Gail Whiting Lincoln: Private secretary to promotion manager WEEI-Boston. Housewife, taking courses in oil painting and water colors.

Barbara Schuster Klinefelter: Homemaker.

Francine Symonds Paresky: Medical Secretary.

Marilyn Valter Maclay: Secretary — Bell Telephone Lab. and Cornell Univ. News Bureau, Housewife, Secretary and V.P. Junior Womens Club.

Arlene Pariseau Cairns: Secretary in husband's business, housewife. Vacations at Miami Beach each winter.

Carol Farley Murgia: Secretary.

Sally Warner O'Such: Sec. for Alumni Director of Horace Mann School N.Y. Husband is Exec. V-Pres. of Herlin Press, Inc. (The business of Marilyn Meyer Herlin's husband) Keeps busy as V-pres. Board of Directors of Visiting Nurses Asso., Junior League, Altar guild, PTA and Room mother.

Lucinda Nicol Peterson: Executive secretary to Insurance Exec., Secretary to Architect. No hobbies, just kids!

Barbara Travis Hendrick: Homemaker.

Sally Cranton Nolan: Secretary, housewife & mother. Trip to Cape Kennedy, Florida. Husband was preparing experimental communications satellite for flight on May 6. Found life exciting and fast at the "Space Capitol."

Ann Harris Hughes: Housewife.

Lucille Marden Randall: Aviation Training School. Worked at Eastern Airlines. Interests include Methodist church choir, PTA, local politics.

Suzanne Clark: B.U. & Boston State College, Florence Utt Switchboard School, Children's Librarian. Bridge, skiing.

Joanne DiPietro DiMarco: Worked in Law Office, housewife, bridge, golf, skiing. Vacation each winter Miami or Puerto Rico.

Carol Cunningham: Kindergarten teacher — 3 years. Assistant buyer of fashion jewelry.

Roberta Peel Franks: Housewife. Busy learning to play the organ.

Elaine Heath: School of Fine & Applied Arts B.U., Art Teacher. Traveled to Europe, Nova Scotia, Florida and California, West Indies, Bahama Island, Venezuela, Japan and Orient.

Patricia Cunningham Norko: Secretary — Personnel Dept. Combustion Engineering Inc., Housewife.

Leslie Trautman Smith: Medical Secretary.

Rose Marie Ravalese Ermilio: Med. Sec. for 3 Pathologists, active as Teacher of Christian Doctrine, President of Worcester Lasell Club, Church Guild.

Diana Hendley Cooper: Executive Assistant — Veeder-Root Inc. Housewife, bridge, gardening, sailing, golf.

Marlene Zammarchi Lynch: Sec. for Insurance Co., teacher of walking and styling at "John Robert Powers School."

Carolyn Hall Browning: Medical secretary, housewife.

Donna Williams O'Connor: Med. Sec. and Legal Sec. in Boston and Washington. Housewife, three year tour in Air Force. Husband was flight surgeon. Reporters for Officers Wives Club News, skiing, golf, bridge.

Claire Quinlan Jackman: Housewife, enjoys collecting antiques, gardening.

Cynthia Raymond: Assistant Director of Special Print Projects, Gallup & Robinson, Inc. — advertising and marketing research.

Rhea Cooney Simonds: Medical Secretary, Housewife.

Marion Domber James: Housewife, Husband is Captain USMC.

Phyllis Thompson Vesey: Med. sec. — Boston Floating Hospital, housewife. Husband served as pastor in 2 Methodist churches. Is now Assis. Prof. in Religion at Mount Union College. Hobby — visiting Civil War monuments.

Mary Waterman Weaving: L.P.N. training Grace-New Haven Hospital.

Mary Lee Gowdy Belcourt: Secretary — Pratt & Whitney, Housewife.

Gail Swanson Rees: Housewife, enjoys antiquing, interior decorating, bridge, painting, skating. Many trips to Europe with naval pilot husband.

Jean Ryder Tyler: Dept. Supt. at Filene's Housewife, president Women's Club, Girl Scout leader. Women's Society and Supt. children's div. at church.

Marjorie Piotti Haughey: Housewife, enjoys bowling, bridge, knitting, sewing. Spent 3 years in Bermuda, husband Captain USAF.

Marilyn Meyer Herlin: Housewife.

Anne Merchant Davis: Med. Sec. to ear, nose, throat specialist. Housewife.

June McLaughlin Lombino: Secretary, Homemaker.

Mary Mack Gutsche: Sec. — medical center — psychiatry, housewife. Moving to Anchorage, Alaska in June. Husband will do anesthesia at the Alaska Native Hospital.

Carol Kenneally Gardner: Secretary CBS-TV, Wild animal trainer "for my two wild animals."

Jacqueline Keith Kneissler: Forsyth School for Dental Hygienists, Dental Hygienist at M.I.T.

Maggie Roth Wells: Secretary, Housewife, Trips to Florida, Bermuda, Puerto Rico and Virgin Islands.

Susan Sherrill Seggel: Homemaker, sewing. Member of the Board of local Figure Skating Club.

Angela Tabellario Mitchell: Univ. of R.I., Dietetic Internship — Grace-New Haven Hospital.

Marty Jane Tidman Bridges: Secretary, housewife. Enjoys sailing, skiing, and frostbiting (winter sailing).

Margaret Tomlinson Morrow: B.U. housewife. Enjoys camping trips.

Cynthia Tredeau Wegerdt: Medical secretary, service Rep. for Telephone Co. Housewife.

Shirley MacDonald Bismonte: Medical sec., Homemaker.

Tish Gura Conroy: Completed nursing program at La ell and Peter Bent Brigham Hospital, R.N.

Amelia Gori: Modeling and Finishing school, Secretary, receptionist, detective, reservationist. At present in real estate — urban renewal, guitar, dancing, sewing, motoring.

Mia Ysselstyn Broug: Housewife. Hopes to transfer to United States to see Lasell and friends. Vacation in Austrian mountains.

Sandra Stone Myerow: Legal secretary, housewife.

Sue Twichell Nelson: Housewife. Spent several years at Berkshire School where husband taught English.

Carolyn Chapin Snyder: Homemaker. Enjoy sewing, knitting. Active in Sunday School, volunteer — Maternity Hospital, Junior League, Lasell Club.

Anita Royer Martin: Homemaker.

1956

GREETINGS, CLASS OF 1956:

Can you believe it — nearly ten years have passed since we shed Caps and Gowns and left college days behind to join the world of careers, husbands, and children. It's hard to imagine that, in June 1966, we'll meet again on the campus of Lasell Junior College. And, we would guess that *we* haven't changed *that* much in the past decade!

Keep in mind the all-important June Reunion weekend. Why not make a TENTH-ATIVE note on your calendar now?

Sandra Shelton Fitch
Mary Parmakian Asadoorian
Sue Wadsworth Jonas
Secretaries

Other News:

Helene **Driscoll** and Kay **Rohleder** Oetting attended the Southern California Lasell Club luncheon at Newport Beach and reported a "lovely time." Helene hopes to attend Reunion.

Carolee **Scribner** Cain has driven around the campus often and is much impressed by the many changes . . . "hope my daughter will attend Lasell and benefit from the experience as much as I."

Nancy **Ahlgren** Tewes and family are located in Michigan (932 Lincoln, Grosse Pointe). Husband, Tony, is Regional Director for Alexander Hamilton Life Insurance Company in Detroit.

Sylvia **Barnaby** Hamilton is using her Lasell skills to good advantage. She is medical-secretary to doctor-husband Charles.

From 637 Valley View Road, Ardmore, Penna., Ann **Yetter** Thomas writes: "My husband completed work for a Ph.D. at Case in Cleveland; we moved here in December. Cherie Lynn, born July 7, 1964, is a darling and keeps me busy."

Evie **Holmsen** Kertesz is now Mrs. John H. Frank, 19 Willow Street, Norwalk, Conn.

1957

Nathalie **Towne** Fisher is employed by the Charles Pfizer Company and husband, Jim, works for the Curtis Publishing Corporation. They have been living in New York City for the past five years and enjoy it very much.

Marcia **James** Carthaus is currently serving as President of the Menlo Park Education Association, and has recently become certified as a Braillist. Her hus-

band is happily employed at Standard Oil Company of California.

Susan **Sandorff** Corcoran has three children: Kevin, Carrie, and Mary Sue. The family moved to 168 South 84th Street, Milwaukee, Wisconsin, in January 1965.

Carol **Swartz** Kumin and family are "enjoying our new home in the country (231 Mossman Road, Sudbury, Mass.) My time is spent caring for Johanna (18 months) and Phillip (4 months)."

1958

Two sons — David Scott and Richard Allan — keep Barbara **Davis** Cohen x-'58 active and with few idle moments. Her husband is Assistant Treasurer of the Puritan Skirt and Dress Company.

Marsha **Singer** Marshall and Barbara **Bronstein** Wolsky enjoyed a pleasant summer visit together.

Carolee **Salowitz** Silverman and family are living at 50 Ivy Lane in Newington, Connecticut. Two active sons make life interesting and busy.

Gail **Seibert** Glover has a daughter, Cathy, and a son, Donald Scott, born August 19, 1964.

June **Leary** Gutbier, husband Rudy and Rudy's parents operate the Harvest Inn Restaurant in Manchester, Vermont. It is a summer business — May to October; a warm welcome awaits all Lasell travelers.

Effective August 25, 1965 Linda **Ferrucci** Merrell's address will be: 8 Venetian Way North, Daytona Beach, Florida. "Bob has completed residency at Grace-New Haven. The past four years have been busy — but ever so happy. Shall soon send a picture of our *three*."

1959

A letter from Jean **Babcock** Watson brings us up-to-date: "Since graduation we've moved once every two years, until last year when we moved every eight weeks! Have felt rather like gypsies and it is good to be settled here at 4839 Skyline Drive, Shawnee Mission, Kansas.

"At the close of 1963, my husband was accepted into the Marketing Training Program of G.E. During the course of a year the men work in six different divisions of the Company located in different areas of the country. In our travels we have covered Chicago, Ill. (twice); Cleveland, Ohio; Detroit, Michigan; Kansas City, Missouri; and Bridgeport, Conn.

"Our son Mark, born in August 1963, has travelled with us — adjusting to each move more quickly than we.

"Have received the LEAVES and enjoy reading what others are doing as well as the many activities on campus."

Levette **Corthouts** Downey and son, Clinton, enjoyed a four-day visit with Carol **Cunningham** Hoyt and her three children in Geneva, N.Y. "After four days with four children, we both agreed it wasn't like the carefree days at Lasell. Would love to hear from Eleanor **Rapaport,** Mimi **Klopp,** Joan **Becker.** What's with???"

Judith **Sias** Fudge was married in June 1961. She and Larry are proud parents of a daughter, Kristen Lee.

Susan **Hearne** Southwick reports that husband, Ed, is now employed by the Ford Motor Company, Washington, D.C.

Carol **Civetti** Monaghan announces the arrival of a second child, first daughter, Sara, on November 8, 1964. In January 1965 her husband was transferred to Philadelphia; their current address: 209 Millside Manor, Riverside, N.J.

Carolyn **Wood** Brox reminds the 1959 Reunioners: "Last June's 'needle' prediction for me was three daughters. #2 Daughter, Sharon Lynn, arrived on December 21, 1964.

"We shall soon be moving from Potsdam — in September Charlie will become Director of Guidance at Jefferson Community College in Watertown, N.Y. I expect to receive my Master's degree in Education from the New York State University at Potsdam in June.

"Have missed contact with Lasell alumnae. *Who* is in the Watertown area?"

Marilyn **Beaton** Lange writes from 445 Main Street, Wareham, Mass.: "After graduation from Lesley College in 1964, I joined my husband in West Germany. We were there for five months assisting Dieter's brother with their late father's business. Here in Wareham I am fulfilling my ambitions as a third grade teacher and enjoying every minute of it."

Janet **Roy** Procino, a technician at New York Hospital, reports recent visits with Linda **Gould** Marshall, Carolyn **Matisoff** Gardner and Margie **Dickstein** '58. Janet's husband, Nick, assumes duties as Resident in Oral Surgery at Bellevue Hospital in July.

Ruth "Bucky" **Dugger** Lindenberg continues to "teach and enjoy this lovely Island. Hope Anne **Telfer** comes visiting soon again." Bucky's address: Frederiksted, St. Croix, Virgin Islands.

1960

Compiled by:

Marilyn Senior Legg

Judith ALTMAN:
Mrs. C. Bradford Penny
1019 Larchdale Drive
Pittsburgh, Penna.
Brad and I lived in Berlin, West Germany for a year and a half. We were evacuated to the States due to his contraction of TB. His case is mild; recovery is marvelous. Europe is wonderful — we truly enjoyed our experience.

Jean ANDERSON:
Mrs. Robert E. Wederbrand
1207 12th LP Sandia
Albuquerque, New Mexico
1 daughter
My husband was promoted to 1st Lt. on March 15th and assumed his new duty as administration assistant to Deputy Commander of Field Defense atomic support agency, DASA.

Judy ANTHONY:
Mrs. Robert L. Talbot
48 Winslow Cemetery Road
Marshfield, Mass.
1 son; 1 daughter

Gail BADNER:
Mrs. Donald H. Sargent
1905 Myrtle Avenue
Las Cruces, New Mexico
1 daughter

Martha BAUMLE:
Mrs. Robert Lee Swats, III
558 Washington Road
Grosse Pointe, Mich.
1 son

Polly BERGSTROM:
Mrs. Wayne C. Barnes, Jr.
21 White Birch Drive
Pease AFB, N. Hamp.
1 son
Wayne, an officer in the USAF, expects to be transferred to Charlotte, N.C. We are all looking forward to being in the South. Have been stationed at Pease for 18 months; before that, we were in Illinois.

Barbara BEUTH:
Mrs. Marc LaGuardia
11365 Lippelman Road
Cincinnati, Ohio
1 daughter

Judith BLAKE:
Mrs. William C. Mitchell, II
7403 Wellesley Drive
College Park, Md.
Busy settling in our new home. We have a spare room for "travelers." Would love to hear from the '60 Hawthorne girls.

Mary Ellen BLOSSOM:
Mrs. Charles R. Turner
25-C Escondido Village
Stanford, Calif.
Bob continues with his studies — it is fun living on campus in married-student housing. The Boston-San Francisco commuting has ended for me. Best to all at Reunion.

Barbara BOGERT:
Mrs. Allen H. Wahlberg
320 W. 69th Street
Hinsdale, Ill. 60521
Just moved to a new home — busy decorating and sewing. Very active in local church and community; enjoy living in the Midwest so much!

Nancy BOWNE:
Mrs. Frederick B. Rollinson
41 Prospect Street
South Easton, Mass.
1 son; 1 daughter
Sorry not to attend Reunion. That very weekend we shall be celebrating our 4th anniversary.

Nancy BOYD:
Have been working for *Mademoiselle* for over two years and enjoy it tremendously. Recently returned from a Nassau vacation; the summer will be spent in Westhampton, L.I., where a group of us have rented a beach house for the season. My address: c/o *Mademoiselle,* 420 Lexington Avenue, New York 17, N.Y.

Joan BREWSTER:
Mrs. Howard F. Garniss
12 Richard Road
Hingham, Mass.
1 daughter; 1 son

Linda CHIARAMONTE:
451 Park Drive
Boston, Mass.
The January issue of The British Journal of Surgery contains an original paper on surgical research, co-authored by Linda **Chiaramonte.** The six-page article is the result of research into the "tissue responses of the rat to implanted ivalon, etheron and polyfoam plastic sponges." In completing the work, Linda was working with and for Dr. J. B. Walter of the Royal College of Surgeons in England. High praise is also given to Linda for her help in completing a newly published book entitled "General Pathology" written by Dr. Walter and Dr. M. S. Israel.
The authors conclude their preface with this statement: "Finally, we have much pleasure in expressing our gratitude to Miss Linda **Chiaramonte** of Greenfield, Mass., but for whose good humor, good organization and good typing this book would never have been completed."

After two years in England, Linda returned to the USA and spent the next year and a half at the Tucson Clinic in Arizona. Since early January, she has been at the Tufts Medical Center, Boston, where she is on special assignment reorganizing the school's medical library.

Maury CHENOWETH:
Mrs. David B. Denniston
13 Vale Drive
Mountain Lakes, N.J. 07046
1 daughter
Attended Boston University and Fairleigh-Dickinson. B.S. in Education, 1963.

Jane CHEVERS:
Mrs. Frank W. Putnam III
Box 234, 30 Woodbury Lane
Acton, Mass.
1 daughter
Volunteer work at the Emerson Hospital's gift shop, reception desk and maternity floor. Occasionally design and paint backdrops for community plays. Canadian or southern trip is planned for vacation. Spend weekends in delightful seacoast village of Friendship, Maine.

Linda COLLETT:
Mrs. John F. Sutherland
care Collett
6 Madigan Street
Houlton, Maine
In August we shall be moving to Port Washington, L.I. where my husband has accepted a teaching position in the History Department of the local high school.

Joan CORTHOUTS:
Mrs. Donald R. Grayson
333 Washington Street
Hartford, Conn.
1 daughter

Julia DAVIDSON:
Mrs. Geoffrey M. Dobson
61 Denham Road
Springfield, N.J.
1 daughter

Barbara DAVIES:
Mrs. Henry J. Sargent, Jr.
12 Dogwood Road
North Haven, Conn.
1 son

Dianne DeCICCO:
Stafford Street
Stafford Springs, Conn.
Secretary, Conn. Bank and Trust Company

Marcia DODSON:
Mrs. Dean R. Merley III
3353 Chamblee-Tucker Road
Chamblee, Georgia 30005
A.B. degree, Upsala College, 1962

Joanna DUGGAN:
Mrs. Larry D. Leppa
24 Bow Road
Wayland, Mass.
Prudential Life Insurance Company, Boston

Carolyn DUNCAN:
Mrs. W. James Wixon
156 Thurston Street
Wrentham, Mass.
Executive secretary, Allstate Insurance Company, Wellesley Hills.

Judith EDMONSON:
Mrs. Edward L. Spetnagel, III
185 West Steuben Street
Pittsburgh, Penna. 15205
1 son
Attended Fairleigh-Dickinson University

Susan ELLIS:
Mrs. Christopher K. Bullock
941 Bloomfield Avenue
Windsor, Conn.
2 daughters

Lynn FARNUM:
Mrs. Brian MacWilliams
19 Dolores Drive
Burlington, Mass.
1 daughter
We've been in our new home for six months — just love it. Spring has been much fun discovering the flowers and shrubs; Kristen, 2, plays outdoors all the day. Would love to hear from any classmates living in this area.

Frances FLEMING:
249 Commonwealth Avenue
Boston, Mass. 02116
Secretary, Public Relations Department of United Fruit Company. Sharing an apartment with Karen **Kirk** and Lynda **Green**. Spent a year in San Francisco. One of my roommates there was Marion **Chenault** Woodley.

Sallie FLOWERS:
Mrs. Donald F. Brigham
100 Crescent Street
Auburndale, Mass.
1 son
B.S. Simmons College, 1962. Attended School of Social Work, Boston College, 1962-63.

Lynn FLUSSER:
Mrs. Richard Tull
234 Eagle Rock Avenue
West Orange, N.J.
1 daughter
Rich and I just returned from California, where we spent two wonderful years. We traveled from Mexico to the State of Washington; had a vacation spree to Hawaii. Frequently did substitute teaching and shall continue to do more of that in the fall.

Suzanne FRANCK:
Mrs. John S. Newton
152 Fernwood Terrace
Stewart Manor, L.I., N.Y. 21530
1 son
My time is spent taking care of Christopher and fixing up the house we bought last March. Correspond with Judy **Altman** and Carol **Farquhar**.

Sandra FRUCHTMAN:
Mrs. Joel J. Moss
61 Sherwood Road
New Britain, Conn.
1 son; 1 daughter
Joel has been awarded a grant to study at San Diego State College this summer. We shall go with him for two months —needless to say, we're thrilled!

Susan GAGE:
Mrs. Bruce A. Barros
29262 Hoover Road
Warren, Mich. 48093
"Plan to come to Reunion; look forward to seeing everyone." P.S. She did just that.

Elaine GAGNON:
Mrs. Wayland B. Wheaton
Grasshopper Lane
Sturbridge, Mass.
1 son; 1 daughter

Marcia GARDNER:
Mrs. David A. Coyle
CARE Mission Box 40
Cairo, Egypt, U.A.R.
Have been in Cairo since July 1964. My husband is a field representative of CARE. On holidays, we have been enjoying excursions to the many interesting spots in Egypt.

Tracy GILL:
Mrs. Peter A. Harrington
Troy Hill Village, Route 46
Parsippany-Troy Hills, N.J.
Married on May 29, 1965. Honeymoon trip to Bermuda.

Phyllis GORDON:
Mrs. Sheldon A. Heckt
178 Hynes Avenue
Groton, Conn.
1 daughter

Minna GOLDEN:
Mrs. Henry S. Levin
66 Whiting Street
Hingham, Mass.
2 sons

Judith GRACE:
Mrs. Robert F. Lazarus
11518 S. E. 100th Street
Renton, Washington
1 daughter
Bob is an industrial engineer with Continental Can Company. We love the Pacific Northwest.

Lynda GREEN:
249 Commonwealth Avenue
Boston, Mass. 02116
Secretary for two years with United-Carr, Inc., Boston. Share an apartment with Karen **Kirk** and Fran **Fleming**. Spend winter weekends on skiis in New Hampshire.

Barbara GREIFF:
Mrs. Jeffrey Mines
50 Huntington Drive
West Hartford, Conn.
Secretary to the psychiatrist-in-chief at Hartford's Institute of Living. Husband recently graduated from Columbia University's Law School.

Gail GUPTILL:
Mrs. Roger A. Carlson
170 Moreland Street
Worcester, Mass.
1 daughter
Worked in a cancer research lab until the birth of my daughter. Now I am a busy housewife and mother. Spend the summers with my family on Cape Cod.

Maurine HEANEY:
Mrs. Barry B. Fuss
27 Plant Lane
Westbury, L.I., N.Y.
1 daughter

Jean HERRICK:
Mrs. Jerry D. Conley
1210 Kay Lynn Drive
Bellevue, Nebraska

Cindy HODSKINS:
Mrs. Evert O. Lindgren, Jr.
36 Fernwood Drive
East Longmeadow, Mass. 01028
1 daughter, born March 3, 1965.

Nancy Anne HOEY:
Mrs. David L. Hanson
427 North Harvey Avenue
Oak Park, Ill. 60302
1 son

Sandra HUSE:
Mrs. Conrad W. Masson
460 Central Avenue
Needham, Mass.
Secretary, State Street Bank and Trust Company

Mona HUTCHINSON:
Mrs. John McAlmont Jr.
8 Raymond Street
East Providence, R.I.
1 daughter; 1 son
Husband attends Rhode Island School of Design

Janet IVERSON:
Mrs. Edward A. Messineo
1606 Boulevard
New Haven, Conn.
Secretary, Stop and Shop, Inc.

Sandra KAPLAN:
47 Colborne Road
Brighton, Mass.
Buyer, Gilchrist Company, Boston

Jane KREMER:
5100 Monument Avenue
Richmond, Virginia 23230
Teller, State Planters Bank of Commerce and Trusts, Richmond

Barbara JACOBY:
622 Northside Drive, North Hills
Wilmington, Dela. 19809
Plan to teach in New Jersey next year. July vacation to Jamaica, Puerto Rico and St. Thomas

Muriel KERSHAW:
15 Owings Stone Road
Barrington, R.I.
On June 12th, I will become Mrs. Robert Blair Shaw. We will be heading for Indiana — Bob is working for a master's degree at Purdue; we will live on campus. Since my Lasell graduation, I've been attending evening classes; hope some day to have a degree in education.

Karen KIRK: 249 Commonwealth Avenue
Boston, Mass. 02116
Working for a Boston architect. Last fall I spent a month in Denmark, and a month traveling through Europe.

Jeanne KLEBES:
Mrs. John W. Spargo
176 Prince Avenue
Freeport, L.I., N.Y.
1 son; 1 daughter

Joy KLEE:
Mrs. Kenneth Kleeman
5-B Chilton Manor
Charleston, W. Va.

Kendra KNOWLES:
Mrs. Ernest D. True
R. D. #2
Potsdam, N.Y.
Dental assistant, receptionist
American Airlines Stewardess School, 1960

Susan LADD:
Mrs. Laird E. Johnston
176 Suffield Road
Birmingham, Mich.
1 son
Ed has completed his work at MIT — — now has his Ph.D. He is associated with the General Motors Research Labs.

Susan LAROM:
Mrs. Herbert N. Baker, Jr.
14 Almy Street
Newport, R.I.
1 son
When Herb completes training at Destroyer School in June, we expect the Navy will transfer us to Mayport, Fla.

Suzanne LARRABEE:
Mrs. Robert E. Blake
6118-C N. 60th Avenue
Glendale, Ariz.
Secretary, State Farm Mutual Insurance Company, Phoenix. Enjoyed a delightful January vacation in Mexico; plan to "come home to Maine" for two weeks in July.

JoAnn LONGOBARDI:
Mrs. Dalton H. Brennan
69 Hillside Avenue
Branford, Conn.

Susan LOUIS:
Mrs. David H. Haffenreffer
235 Angell Street
Providence, R.I.
1 daughter
B.A. Syracuse University; working for a M.S. in English at Brown University.

Antoinette MALEFAKIS:
Mrs. Christopher E. Mellen, Jr.
7 Tilden Road
Canton, Mass.
1 son
Housewife and free-lance fashion artist

Ellen MARCUSON:
Mrs. Martin Gordon
51 School Street
Wayland, Mass.
1 son; 1 daughter

Barbara McALARY:
Mrs. Arthur Kasher, Jr.
439 Pleasant Street
Marshfield Hills, Mass.
2 sons

Carrol McKAY:
Mrs. Douglas Stephens
19 Gloria Circle
Burlington, Mass.
one child

Diane MEMERY:
Mrs. John J. O'Day
126 Jamesville Avenue
Syracuse, N.Y.
legal secretary

Kathryn METROPOULOS:
220 Francis Avenue
Pittsfield, Mass.
Graduated from Boston University. Teaches English and Social Science, Weeks Junior High School, Newton.

Carlene MICHAEL:
Mrs. Ronald Haines
20 Franklin Street
Meriden, Conn.
Secretary.

Donna MILLER:
Mrs. Stanley Koryga
111 Colona Street
Wyckoff, N.J.
1 daughter

Joan MORRIS:
Mrs. Richard W. Swain
168 Centre Street
Somerset, Mass.
1 daughter; 1 son
Medical secretary

Nancy MOSHER:
Mrs. William N. Whitney, Jr.
34 Beulah Street
Framingham Center, Mass.
Secretary to President, Ewen Knight Corp., East Natick.

Phyllis NEWMAN:
Mrs. Robert A. Katz
117 Denver Street
Salina, Kansas
1 daughter
Spent two years with USAF in Salina. Shall soon return to Massachusetts, where husband will practice dentistry.

Esmilta ORO:
c/o F. B. Salcedo
27 Kimball Road
Watertown, Mass.

B.A. Psychology, Boston University. Experience included a year's work with immigrants at International Institute in Boston, after which she returned to B.U. School of Social Work. She is a representative of the Speakers Bureau of the World Affairs Council of Boston.

Linda OSTROM:
Mrs. Gene M. Goodwin
8-4 Georgian Terrace
Troy, N.Y.
Teacher. Will instruct classes in remedial reading this summer.

Linda PATTERSON:
Mrs. Norman H. Huff
101 Ticonderoga Street
Milton, Fla.
1 child

Beverly PENDLETON:
Mrs. John J. Folkes
38 Turner Road
Holliston, Mass.
1 daughter; 1 son

Nancy PERKINS:
83 Alba Road
Wellesley, Mass.
Medical assistant, New England Deaconess Hospital, Boston. Plans a vacation trip to California.

Michele POIRIER:
Mrs. Francis J. Gorman, Jr.
13 Knollwood Acres
Storrs, Conn.
Studied at the Universite de Grenoble; taught at Miss Porter's School in Farmington; now attending University of Hartford.

Ann SALK:
Mrs. Martin A. Michaelson
20 Brock Street
Brighton, Mass.
Executive secretary to president of a Boston publishing company.

Brenda RAWDING:
Amelia Earhart Hotel
APO 09633
New York, N.Y.
Teaching in Weisbaden, Germany

Valerie ROTHMAN:
Mrs. Michael A. Cenit
150 Tryon Avenue
Englewood, N.J.
Ski every winter weekend. Teaching 3d grade. "The Fair is just great."

Carol SANTURJIAN:
47 Homer Road
Belmont, Mass.
Wedding date: August 28, 1965. Honeymoon: Nassau.

Mary Jane SAUER:
Mrs. Ralph D. Lockard
43 Sunset Lane
Portland, Maine
1 son

Janet SAWYER:
Mrs. Harrison C. Macomber, Jr.
83 Traft Avenue
Brockton, Mass.
Medical secretary

Marilyn SENIOR:
Mrs. Richard M. Legg
32 Edgewood Road
Scituate, Mass.
Administrative secretary, State Street Bank and Trust, Boston. Enjoy our new home and we are busy in community clubs and activities.

Diane SHENKER:
Mrs. Harvey W. Lipman
5 Utley Road
Bloomfield, Conn.

Ellen SMITH:
Mill Pond
Sheffield, Mass.
Merchandising. G. Fox & Company, Hartford — September 1960 to August 1963. One year at Joseph Magnin, San Francisco.

Pamela SMITH:
Mrs. David A. Howland
14 Brookbridge Road
Peabody, Mass.
1 daughter

Barbara SOLOV:
Mrs. Stanley B. Cohen
3855 Briar Place
Dayton, Ohio
Have been here since November. Stan is a dress buyer at a local department store.

Suzanne SPANGENBERG:
Mrs. Richard Straley
23-A Beaver Park Road
Framingham, Mass.
1 son; 1 daughter

Patricia SPAHR:
Mrs. Monte Churchill
1009 Hook Avenue
Pleasant Hill, Calif.
1 son. William born Dec. 16, 1964
Fond greetings to all 1960-ers, especially Chandler dormmates. Monte and I celebrate our 4th wedding anniversary on August 5. We have been in California for a little over a year — simply love it! Monte is with the Oakland division of the Pacific Telephone Company. In the past five years I have had several fascinating jobs. For a year and a half I was an assistant buyer for The Denver Dry Goods Company; interviewed for an employment office; learned the profession of poodle grooming. Enjoyed it all thoroughly, but not as much as my present role of housewife and mother.

Bobette SPIEGEL:
Mrs. Richard N. Shafton
13600 Delamo
Van Nuys, Calif.
Boston School of Occupational Therapy, Tufts University, 1960-62.

Constance SPRAGUE:
3 Valley Road
Scarsdale, N.Y.
Secretary, The Nestle Company
Susan STEVENS:
Mrs. Henry Casella
72 Durant Street
Manchester, Conn.
Secretary, Pratt & Whitney Aircraft
Married May 22, 1965
Phyllis STONE:
Mrs. Kenneth E. Blotner
1504 Commonwealth Avenue
Brighton, Mass.
2 children
Linda TELFER:
90 Sagamore Avenue
Medford, Mass.
Second grade teacher, Arlington, Mass.
Treasurer of Greater Boston Lasell Club
Summer 1965: team teacher enrichment program, Arlington
K. Louise THOMSON:
Mrs. Robert A. Mitchell
84 Rosemere Road
Pawtucket, R.I.
1 son
Anne TURNER:
Mrs. Robert F. Maxcy
112 Hemlock Drive
Holliston, Mass.
Daughter born May 14, 1965
Carol VINCENT:
Mrs. Peter M. Cook
6 Lincoln Street
Meriden, Conn.
Secretary.
Peter graduated June 6, 1965 from Central Conn. State College
Elaine WATERS:
Mrs. Robert T. Shaunessy
41 Wiley Road
Belmont, Mass.
1 son
Husband just completed a hitch with USN at Newport, R.I. He is now with a stock brokerage firm in Boston.
Barbara WEAVER:
Mrs. Daniel T. Sullivan
7 Gamwell Road
Pensacola, Fla.
1 daughter
Dan is busy as a technical sales representative with Chemstrand; I am busy "at home."
Abby WELLS:
305 East 72d Street
New York, New York
Secretary
Joan WHITE:
236 Dartmouth Street
Rochester, New York
Secretary to Exec. V.P., Hutchins Advertising Company, Inc. Manage a singing group who appear on radio and TV commercials for Standard Dry Ale, a product of the Standard Rochester Brewing Company. Share an apartment with Mary **McCartney** and Joyce **DeAndrus.**
Ruth WORK:
Mrs. Clement J. Montagna
195 Valley Street
New Haven, Conn.
Technician, Olin Research Center
Martha YERKES:
Mrs. Truman W. Eustis, III
115 East 92d Street
New York 28, N.Y.
1 son
Looking forward to a September vacation — cruise of Greek Islands.
Susann YORK:
Mrs. Nicholas W. Stadtfeld
105 Acton Street
Maynard, Mass.
Assistant director, International Div., Millipore Filter Corp., Bedford
Ronna ZUCKER:
Mrs. Harold Uhrman
22001 Libby Road
Bedford Heights, Ohio
1 son
Tutoring

1961

Class news via Betty **Hood** Russian: "Lasell Night at Pops was just as lovely as ever; the Orphean Club grows better and better. Our 'Pops' party included Joyce **Gammons** Haworth and husband Dick; Gerry **Weidman** and date; Hank and myself. We expected Bunnie **Englehardt** Tomes and Woody to join us, but learned that Bunnie had broken a little toe that very day and was on crutches! They did make it to Gerry's party after the Symphony Hall program. Bunnie and Woody are now living in their own home at 17 Sandy Brook Road, Burlington. She is teaching 8th grade French in Chelmsford; working on a Master's degree. Woody is a researcher in nuclear physics at MIT-Harvard Electron Accelerator, and he too is continuing work for an advanced degree.

"Joan **Franke** Neustaedter and Kurt are planning a European vacation. Their itinerary will include a visit with Kurt's father in Rumania, a motor tour of France, Austria and Germany.

"Spotted Eleanor **Bardsley's** picture in a Boston newspaper not too long ago. Japan Air Lines, Boston, conducted a 'Waikiki Week-end' to familiarize airline personnel with J.A.L.'s free stopover privileges in Hawaii for Orient-bound passengers. Eleanor, a representative of A.A.L., was among 'those present' at a Luau at Sheraton's Royal Hawaiian Hotel."

Wendy **Wolfenden** brings us up-to-date: "Since graduation I have toured Europe with Laura **Jensen** and taken vacations in Nassau, Florida, and St. Thomas. Worked as secretary at the Irving Trust Company for two years, then travelled West to live and work in San Francisco for six months; spent a month in Hawaii before returning to New York, where I am now secretary to the Vice President and Treasurer of REA Express."

Further news of Draperites — Carol **Schumacher** Dougherty and family are living in Sarasota, Florida. Lois **Maier** Hahn and husband, Jerry, are in Yonkers where Lois is teaching. Judy **Ready** Baird is in retailing in Philadelphia. Diane **Cassata** Pillman and family reside in Newark. Betsy **Howard** Crosbie and Butch are in Bedford, Mass. Terry **Niebling** Pike, husband, and daughter live in Chatham, New Jersey. Gwen **Johnson** Redding and family have just broken ground for new home in Attleboro, Mass. Laura **Jensen** is in New York; — Elaine **Butler** in Wakefield, Mass.

Pamela **Pond** Schuster's husband works in the field of metallurgy. Pam is secretary at Famous Artists, Writers, and Photography, Westport, Conn.

Nan **Sparks** Hunter writes: "My husband and I are enjoying our new home in Framingham (69 Main Street) very much. We bought a colonial house on *the* oldest street in Framingham. In the village cemetery there are stones commemorating the location of the original schoolhouse, church, and meeting house."

"We are looking forward to a month's vacation in Europe — Scotland, London, Germany, Austria and France — visiting friends and relatives.

"I always enjoy reading the LEAVES and wish more of our classmates would write a bit of news. Saw Lynn **Horner** Martin in West Hartford at Christmastime, and enjoy frequent visits with Penny **Pattee** Matthews in nearby Lexington. Have met four alumnae at Framingham Young Women's Club."

Joan **Brodalski,** sharing an apartment with Sharon **Carley** and Joanne **Mickiewicz** x-'62, is employed at the Minnesota Mining and Manufacturing Company, Needham.

Joan goes on to say that Marie **Halachik** graduated from Boston University and is currently teaching at Cedar Grove High School, Cedar Grove, New Jersey. Noel **Craig** is working towards a B.S. in Nursing at the University of Rochester, New York. Karla **Robinson** and Brenda **Marshall** are both employed in Boston and are living on Dwight Street, Brookline.

1962

Sally **Remley** Southmayd and Bill are now living at 11 Birch Hill Road in Newtonville. Bill is a first-year student at Harvard Med. School; Sally continues as a medical secretary in Newton. "Each issue of the LEAVES carries less and less information of our classmates. Would love to hear what you're doing, where you're living, et al. Do take a minute; drop me a line (address above); we *must* keep in touch."

Pam **(Clark)** and Roland Wetherbee and daughters, Laura and Deborah, are living at 2 Farm Street, Canton, Mass.

Ellen **Signorelli,** a graduate of the Helen McAvoy Secretarial School, is employed by General Foods in White Plains, New York. Linda **Shaghalian** and Judie **Fontaine** are busy Boston medical secretaries; Linda for an internist; Judie for a gynecologist at Peter Bent Brigham Hospital.

Carol **Curtice** McKay is a salesgirl at Philadelphia's Strawbridge and Clothier; husband Roy attends the University's Wharton School of Business.

A 1964 graduate of the Children's Hospital School of Nursing, Carol **Rabinowitz** Rowley is now in Hawaii. Husband Ronnie is stationed at Hickam Base, Honolulu.

Muriel **Blomm** Bruskin has much to report. She and twin Miriam had a double wedding on June 14, 1964 in Springfield. Barbara Milberg x-'62 was maid-of-honor. Muriel is living in Mamaroneck, New York, where her husband, Dr. Robert H. Bruskin, is an intern at Grasslands Hospital in Valhalla. Miriam's husband, Michael B. Chaiklin, is a partner in the I. M. Chaiklin Insurance Agency. They live in Bloomfield, Conn.

Susan **Glynn** Anderson is in charge of the nursery department at Chesterbrook Day Camp in Falmouth, Mass. Another Camp staff member is Peggy **Coleman** Clauson '46. Peggy is experienced in waterfront activities and has been active in Brownie and Cub Scout work.

Mary Elizabeth **Golden,** daughter of Elizabeth **Kimball** '26, was graduated on May 23, 1965 from the Sacred Heart School of Nursing, Manchester, N.H.

From Diane **Napoli**: "Became engaged to Richard James Hall on January 30, 1965; busy with plans for an August wedding. I met Dick at Millersville State College, where we are both majoring in elementary education. Dick has been accepted at Graduate School, and in September I shall do student training."

Linda Ann **Resnick** is a medical secretary at the Harvard School of Public Health. She and Carolyn **Dodd,** a former roommate, are sharing an apartment. Carolyn is an elementary school teacher.

Marjorie **Flemer** has been in charge of the Nursery at the Stratton (Vermont) ski resort.

Marcia **Madden** writes: "Journeyed to New York City during semester break to visit Lynda **Blount.** Also had a really good visit with Betsy **MacMillan.**

"Mother (Priscilla **Parmenter** '37) is really hopping. She is president of the Charles River Association for Retarded Children. Looking forward to Council this year — there is so much new to hear and see. Just one question from MacMillan and Madden, Crownbearers Inc. — where do they plan to locate the Crow's Nest of 'The New Lasell'?"

Betsy **MacMillan** "has just been handed a promotion — Manager of the Bath Shop in Bamberger's main store in Newark. It will be quite a fine opportunity, and I am very excited about it. Am currently working in the Bath Shop buying office — but working with the same merchandise and the same people in a different capacity should prove very interesting."

1963

A letter from Suzanne **Banghart** to Miss Evelyn **Potts** reads in Part: "Thank you for encouraging me to continue my education at Pennsylvania State University . . . am concentrating on Food and Nutrition. From my studies I have become interested in Vista, the American Peace Corp. Another area of study in my major deals with nutrition on a scientific basis. Have become equally interested in both areas and am in the process of filling out applications for Vista, the Department of Nutrition at Harvard University, and the Dietary Department at the New England Medical Center."

Virginia **Kidd** has been elected President of the Class of 1966 — at the Columbia Presbyterian Hospital School of Nursing.

Betsy **Wild** was married on June 21, 1964 to Russell Frazian. After a summer-long vacation trip throughout the West, Mexico, and Canada, Betty is completing her education at the Boston School of Occupational Therapy.

Linda **Welt,** a 1965 graduate at Tufts, will teach in the Detroit area.

Virginia **Peterson** and Genevieve **Abbot** are planning a European trip to include visits to England, Italy, France and Germany.

Harriet **Shapiro** received a degree in education from the University of Bridgeport in June 1965.

Sona **Stepanian** is a legal secretary with General Electric Company.

Barbara **Freer** is a staff nurse at Massachusetts General Hospital.

Marsha **Perlmutter** Flaster has enjoyed recent visits with Marg **Moss,** Judi **Miller,** and Joan **Dudnik** Lombardo.

Susan **Gardner,** a secretary with the Walker Travel Agency in Ridgewood, New Jersey, is planning a summer wedding. Her fiancé, Joseph F. Doherty, Jr. is studying for an advanced degree and is teaching at Rutgers University.

Pamela **Nordblom** is secretary to the Resident-Manager of the Sheraton-Boston Hotel in the Prudential Center.

1964

Blanche **Bleicher** has been promoted to assistant department manager in the Infant's Department of Filene's, Boston. She is living in an apartment in Boston, likes to sew and especially enjoys summer sports.

Susan **Kaplan** is enrolled at Southern Connecticut State College, New Haven, Conn.

Gail **Kwaak** is employed in the X-ray department of St. Francis Hospital, Hartford, Conn. She is sharing an apartment with Susan **Gilland,** her former Lasell roommate.

Claire **Monahan** is enjoying her work as a secretary to the Data Processing District Coordinator of IBM in Boston and says "many thanks to Lasell for the wonderful preparation I received."

Maryann **Monti** is employed as secretary in the New York offices of Merrill, Lynch, Pierce, Fenner & Smith.

Nancy J. **Schneider** is a stewardess with TWA and stationed in Los Angeles.

Carla **Valentine** is combining studies at the Boston Museum of Fine Arts School with volunteer work as a ceramics teacher at the Cambridge Settlement House. Carla is also the owner-manager of Sand Crafters (custom-ceramics).

Jane **Boyden** is enrolled as a junior at the University of Redlands, Redlands, California.

Jane **Smith** Goulston x-'64 is married to Richard C. Goulston and they are the proud parents of a son, Christopher Charles. Jane writes: "After attending Lasell for a year, I enrolled at the Museum School of Fine Arts, Boston. I have received the last two issues of the LEAVES and find it most enjoyable. Even though I did not graduate, I feel very much a member of the large family of the Class of 1964 and have enjoyed keeping in contact with many of my classmates."

Rosalie **Adduci** is a junior at Southern Connecticut State College.

Joyce **Arkwright** is employed as a medical secretary to two radiologists at the North Shore Hospital. She enjoyed a winter vacation in Fort Lauderdale, Florida, and a few days of skiing at Gore Mt., Stony Creek, New York.

Susan **Childs** Merrick was married on June 20, 1964 to Frank B. Merrick II. They are presently living at 40 Sessions Street, Providence, Rhode Island.

Susan **Dahlberg** is enrolled as a junior at Southern Connecticut State College and majoring in art education. She recently received fifth prize in the first annual student design competition of the Conn. Chapter of the American Institute of Interior Design.

Dianne **Davenport** Vincent is an assistant kindergarten teacher at the Otis Air Force Base, and is also studying at Bridgewater State College. Dianne was married on June 13, 1964 to David L. Vincent.

Nancie M. **Devaux** is employed as a secretary at the Mutual Insurance Company of Hartford.

Virginia A. **Dwyer** enjoys her work as a medical secretary to Dr. Eugene H. Courtiss, a plastic surgeon, with offices in the Newton-Wellesley Medical Building.

Judith Marie **Fienemann** is a junior at the American International College, Springfield, Mass., majoring in psychology, and enjoying membership in Alpha Iota Gamma Sorority.

Linda Jane **Gates** is enrolled at the National College of Education, Evanston, Illinois.

Eugenia A. **Giammarco** is a medical secretary and assistant to Dr. John Noell, Upton Medical Building, Upton, Mass.

Felice **Goldman** is attending the University of Bridgeport and commences her twelve-month internship in Medical Technology at the Bridgeport Hospital in June. Former roommate, Judy **Adelson** and Felice enjoyed a week's vacation at the Concord Hotel in New York during February.

Barbara **Green** is continuing her education at Tufts University, majoring in Education. She hopes to spend two months in Europe and Israel during the summer. Barbara writes: "I keep in touch with my ex-roommates and classmates."

Susan **Humphreys** is employed at the State National Bank, Southport, Connecticut.

Merle **Lookner** is presently completing her third year at Lasell in Medical Technology. In June, she will continue a year of further study and training at the Norwood Hospital, together with Sandy **McLarnon** and Nancy **Hartshorn.**

Deborah **MacVaugh** is working as a medical secretary in a hospital in Camden, New Jersey. She writes: "Had a wonderful weekend in Boston the end of February — meeting my roommate, Linda **Trask,** and seeing about half of the 1964 Carpenter girls including Gloria, Elaine, Kathy, Holly, Pam, Jane, Peggy, and Mrs. Chandler."

Bonnie **Milne** is presently enrolled at the School of Visual Arts in New York City.

Claire **Molloy** is attending the University of Hartford. Last summer she worked as a governess in Copenhagen, Denmark.

Beverly **Morse** is continuing her education at the University of Massachusetts.

Elaine **Murray** is enrolled at the University of Bridgeport.

Bonnie Noreen **Phelps** is attending the University of Colorado, majoring in literature.

Linda **Pillarella** is also continuing her education at the University of Connecticut.

Victoria **Poole** is attending San Jose State College, California, and is majoring in Occupational Therapy.

From Janet **Ramsbotham** we learn she is enjoying her work as a medical secretary-technician at the Grace D. Brown Laboratories, Brookline, Mass. She shares an apartment with Sally **Hemenway,** who is employed at the Telephone Company, and Jane **McKee,** an employee at John Hancock Insurance Company.

Joy **Raymond** is attending Springfield College, Springfield, Mass.

Janet **Rosenfeld** is a student at the University of Maine.

Jill Ayn **Schlesinger** is a student at The American University, Washington, D.C.

Darlene **Smith** Riemer was married on August 22, 1964 to Robert H. Riemer, a student at St. Lawrence University. Darlene is employed as a secretary to the Dean of Students at St. Lawrence.

Judith **Stone** is continuing her education at the University of Rhode Island and plans to begin her Medical Technology training at the Rhode Island State Medical Center in September.

Lois C. **Warner** writes that she is "gaining experience in all phases of merchandising" at John Wanamaker's in Philadelphia, Penn.

Beth **Harper** was married on May 16, 1964 to Karl F. Zimpel. They are now living at 2812 Dearborn Place, Utica, New York.

Barbara **Zink** is living and working in Washington, D.C., and attending classes at George Washington University.

Ruth **Sawyer,** Lee **Dunstane** and Susan **Tenney** are employed at the State Street Bank and Trust Co., Boston. A pleasant vacation in Bermuda was also enjoyed by the three girls, at which time Donna **Whiteley** joined the group.

Carol Ann **Brown** is attending the University of Michigan, School of Education.

Erica **Yaffee** has been attending Parsons School of Design, New York.

Susan **Gordon** is a student at Boston University, College of Liberal Arts.

Marie Ellen **Michuda** is continuing her education at Monmouth College, New Jersey, majoring in elementary education.

Carol Ann **Goecker** became Mrs. Sherman Lee Roth on October 3, 1964. She is employed as a medical secretary in the Medical Records Department of Chilton Memorial Hospital, Pompton Plains, N.J.

Deborah **Keith** Winn (336 Perlacher Forst, Munich, Germany): "We have had an opportunity to travel throughout Germany, Austria, Holland and Italy. Our summer vacation will take us to Spain, France and Switzerland. Have done a bit of substitute work at the American Military Nursery School, and have been accepted as a full-time teacher in September 1965."

Kathleen H. **Hayes** and Peter N. Panos were married on April 24, 1965. Their address is 7 Commonwealth Court, Brighton, Mass.

Kathleen **Rebmann** Royka will teach at a local nursery school in September '65.

Beverly **Townsend** Branzell was employed in the data processing division of the South Carolina State Hospital. Son, Mark Edward, arrived on May 13, 1965. In September the Branzells return to Massachusetts.

Dana **Wynn** is a senior at the University of Hartford, majoring in Elementary Education. In 1964 and again this year, she was head director of a day camp.

Susan **Granger**: "I certified from Katharine Gibbs School in Boston in May. Plan to work for Kelly Girl Service, Inc. In the late summer I expect to go to Los Angeles for about three years. After that, who knows?"

Francia **Vishno** is a research assistant at the School of Medicine, Yale University.

Marion **Bishop** Kersh is associated with The Harmon House Interior Designers of Norfolk, Virginia.

Nancy Dale **Zigo** "began working in New York City in June 1964 for Rocke International Corp., an export company. Became engaged in October to Harry (Skip) Brenner after his return from a two-year tour of duty in Japan and Australia. We plan an October wedding. Occasionally have lunch with JoAnn **Simonson**, Lou Ann **King** and Joan **Manzitti**.

Susan **Mills** is employed at the Wells Fargo Bank in San Francisco. Plans to enter San Francisco State College in September.

Susan **Nelson** attends the Boston School of Occupational Therapy at Tufts University.

Ann **Stern** is attending the Katharine Gibbs Secretarial School in New York City.

TO: MEMBERS OF THE CLASS OF 1965

Your most thoughtful and generous gift of a Seth Thomas clock came shortly after last Commencement. Therefore, there has been no convenient way of expressing our deep gratitude except to individual members of your class. For this reason we have asked the Editor to lend us an inch or two of space.

The timepiece occupies a place of honor in our house which was built in the early nineteenth century. All members of the Tewksbury family (including Ralph, the cat) are reminded of our pleasant Lasell associations with you every hour when we hear the chimes.

Whenever you visit Southern New Hampshire — possibly nearby Crotched Mountain for a skiing expedition — won't you plan to visit us? In the meantime we wish each of you happiness and success in your endeavors.

Thank you very much for remembering us.

Dr. and Mrs. Blake Tewksbury
Francestown, N. H.

July 30, 1965

Announcing . . . .

THE SECOND ANNUAL

LASELL ALUMNAE BAZAAR

Tuesday — NOVEMBER 16, 1965

at Winslow Hall 11 a.m. to 9 p.m.

Christmas Decorations

Hand-Sewn and Knitted Specialties

Costume Jewelry

Books and Records

This and That

Goodies (to eat here; to take there)

Parcel Post — Send a gift package (value $1.00 or more)
Intriguing "Vacation" Stamps
Far-away Cancellation Spots

DOOR PRIZES GALORE

We welcome contributions to any and all tables
We solicit Helping Hands for any and all tables

See You There

Tuesday, NOVEMBER 16, 1965 at Winslow Hall

Benefit: THE ALUMNAE BUILDING FUND

LASELL JUNIOR COLLEGE
REPULSAE NESCIA
1851

WELLS BINDERY

MAY 1982

WALTHAM, MA 02154